

DEPARTMENT OF THE ARMY
TECHNICAL MANUAL

TM 9-2320-209-34P

DEPARTMENT OF THE AIR FORCE
TECHNICAL ORDER

TO 36A12-1-494

DIRECT AND GENERAL SUPPORT MAINTENANCE
REPAIR PARTS AND SPECIAL TOOLS LISTS
(INCLUDING DEPOT MAINTENANCE REPAIR PARTS)

INSTRUMENT REPAIR SHOP, TRUCK MOUNTED:
M185, M185A1, M185A2, M185A3:
TRUCK, CARGO: M34, M35, M35A1,
M35A2, M35A2C, M36, M36A2, M36C:
TRUCK, DUMP: M47, M59, M342A2:
TRUCK, MAINTENANCE: EARTH BORING MACHINE
AND POLE SETTER, V18A/MTQ: M764:
TRUCK, MAINTENANCE: TELEPHONE CONSTRUCTION
AND MAINTENANCE V17A/MTQ:
TRUCK, PIPELINE CONSTRUCTION: M756²
TRUCK, TANK: FUEL SERVICING, 1,200-GAL.,
M49, M49A1C, M49A2C, M49C:
TRUCK, TANK: WATER, 1,000-GAL.,
M50, M50A1, M50A2, M50A3:
TRUCK, TRACTOR: M48, M275, M275A1, M275A2,
TRUCK, VAN: EXPANSIBLE, M292, M292A1, M292A2, M292A5:
TRUCK, VAN: SHOP, M109, M109A1, M109A2, M109A3:
TRUCK, WRECKER: CRANE, M108:
TRUCK, WRECKER: LIGHT, M60

HEADQUARTERS, DEPARTMENT OF THE ARMY

DECEMBER 1976

C H A N G E

NO CO 2

HEADQUARTERS
DEPARTMENT OF THE ARMY
Washington D.C., 30 November 1989

DIRECT AND GENERAL SUPPORT MAINTENANCE
REPAIR PARTS AND SPECIAL TOOLS LISTS
(INCLUDING DEPOT MAINTENANCE REPAIR PARTS)
FOR

2 1/2 TON, 6X6 TRUCK
INSTRUMENT REPAIR SHOP, TRUCK MOUNTED:
M185, M185A1, M185A2, M185A3;
TRUCK, CARGO: M34, M35, M35A1,
M35A2, M35A2C, M36, M36A2, M36C;
TRUCK, DUMP: M47, M59, M342A2;
TRUCK, MAINTENANCE: EARTH BORING MACHINE
AND POLE SETTER, V18A/MTQ: M764;
TRUCK, MAINTENANCE: TELEPHONE CONSTRUCTION
AND MAINTENANCE V17A/MTQ;
TRUCK, PIPELINE CONSTRUCTION: M756, M756A2;
TRUCK, TANK: FUEL SERVICING, 1,200-GAL.,
M49, M49A1C, M49A2C, M49C;
TRUCK, TANK: WATER, 1,000-GAL.,
M50, M50A1, M50A2, M50A3;
TRUCK, TRACTOR: M48, M275, M275A1, M275A2;
TRUCK, VAN: EXPANSIBLE, M292, M292A1, M292A2, M292A5;
TRUCK, VAN: SHOP, M109, M109A1, M109A2, M109A3;
TRUCK, WRECKER: CRANE, M108;
TRUCK, WRECKER: LIGHT, M60

TM 9-2320-209-34P, December 1976 is changed as follows:

1. Remove old pages and insert new pages as indicated below.
2. File this change sheet in front of the publication for reference purposes.

REMOVE PAGES

27 and 28
35 and 36

INSERT PAGES

27 and 28
35 and 36

By Order of the Secretary of the Army:

CARL E. VUONO
General, United States Army
Chief of Staff

Official:

WILLIAM J. MEEHAN II
Brigadier General, United States Army
The Adjutant General

Distribution:

To be distributed in accordance with DA Form 12-38-R (Block 188) Direct Support and General Support maintenance requirements Truck, Multifuel, 2 1/2 Ton, 6x6, M44A1 and M44A2 series.

CHANGE

NO. 1

**DIRECT SUPPORT AND GENERAL SUPPORT
MAINTENANCE REPAIR PARTS AND SPECIAL TOOLS LISTS**

(INCLUDING DEPOT MAINTENANCE REPAIR PART AND SPECIAL TOOLS)

FOR

2-1/2 TON, 6X6 TRUCKS

INSTRUMENT REPAIR SHOP, TRUCK MOUNTED:

M185, M185A1, M185A2, M185A3;

TRUCK, CARGO: M34, M35, M35A1, M35A2, M35A2C, M36, M36A2, M36C;

TRUCK, DUMP: M47, M59, M342A2;

**TRUCK, MAINTENANCE: EARTH BORING MACHINE
AND POLE SETTER, V18A/MTQ: M764;**

**TRUCK, MAINTENANCE: TELEPHONE CONSTRUCTION
AND MAINTENANCE V17A/MTQ;**

TRUCK, PIPELINE CONSTRUCTION: M756, M756A2;

TRUCK, TANK: FUEL SERVICING, 1,200-GAL.,

M49, M49A1C, M49A2C, M49C;

TRUCK, TANK: WATER, 1,000-GAL.,

M50, M50A1, M50A2, M50A3;

TRUCK, TRACTOR: M48, M275, M275A1, M275A2,

TRUCK, VAN: EXPANSIBLE, M292, M292A1, M292A2, M292A5;

TRUCK, VAN: SHOP, M109, M109A1, M109A2, M109A3;

TRUCK, WRECKER: CRANE, M108;

TRUCK, WRECKER: LIGHT, M60.

Current as of March 1980

TM 9-2320-209-34P, 1 December 1976, is changed as follows:

1. Remove old pages and insert new pages as indicated below:

Remove Pages

i through x
1 through 4
9 through 18
21 through 30
35 through 42
45 through 60
63 through 72
79 through 86
89 through 96
109 and 110
115 through 134

Insert Pages

i through x
1 through 4
9 through 18
21 through 30
35 through 42
45 through 60
63 through 72
79 through 86
89 through 96
109 and 110
115 through 134

Remove Pages

137 through 140
143 through 152
155 through 164
169 through 172
175 through 184
187 and 188
193 through 208
211 through 236
239 through 258
261 through 266
269 and 270
273 through 276
279 through 284
287 and 288
297 through 302
305 through 310
313 through 316
321 and 322
325 through 334
339 through 372
379 and 380
391 and 392
397 through 400
403 and 404
409 through 496
499 and 500
509 and 510
515 and 516
519 through 522
525 and 526
529 and 530
535 and 536
549 through 552
555 and 556
573 through 598
601 through 620
627 and 628
659 through 666
675 through 686
689 through 734
737 through 750
755 and 756
767 through 772
787 through 792
795 through 804
809 through 820
809 through 969

Insert Pages

137 through 140
143 through 152
155 through 164
169 through 172
175 through 184
187 and 188
193 through 208
211 through 236
239 through 258
261 through 266
269 and 270
273 through 276
279 through 284
287 and 288
297 through 302
305 through 310
313 through 316
321 and 322
325 through 334
339 through 372
379 and 380
391 and 392
397 through 400
403 and 404
409 through 496
499 and 500
509 and 510
515 and 516
519 through 522
525 and 526
529 and 530
535 and 536
549 through 552
555 and 556
573 through 598
601 through 620
627 and 628
659 through 666
675 through 686
689 through 734
737 through 750
755 and 756
767 through 772
787 through 792
795 through 804
809 through 866
809 through 1,027

2. File these pages in front of the publication for reference purposes.

By Order of the Secretaries of the Army and the Air Force:

Official:

E. C. MEYER
General, United States Army
Chief of Staff

J. C. PENNINGTON
Major General, United States Army
The Adjutant General

Official:

LEW ALLEN, JR., General, USAF
Chief of Staff

VAN L. CRAWFORD, JR., Colonel, USAF
Director of Administration

Distribution:

To be distributed in accordance with DA Form 12-38, Direct and General Support maintenance requirements for 2 1/2 Ton Trucks.

TECHNICAL MANUAL
No. 9-2320-209-34P

HEADQUARTERS
DEPARTMENT OF THE ARMY
Washington, DC, December 1976

DIRECT SUPPORT AND GENERAL SUPPORT
MAINTENANCE REPAIR PARTS AND SPECIAL TOOLS LIST
(INCLUDING DEPOT MAINTENANCE REPAIR PARTS AND SPECIAL TOOLS)
FOR

2 1/2 Ton, 6x6 Truck

- INSTRUMENT REPAIR SHOP, TRUCK MOUNTED:
M185, M185A1, M185A2, M185A3;
- TRUCK, CARGO: M34, M35, M35A1, M35A2, M35A2C, M36, M36A2, M36C;
- TRUCK, DUMP: M47, M59, M342A2;
- TRUCK, MAINTENANCE: EARTH BORING MACHINE AND
POLE SETTER, V18A/MTQ: M764;
- TRUCK, MAINTENANCE: TELEPHONE CONSTRUCTION
AND MAINTENANCE V17A/MTQ;
- TRUCK, PIPELINE CONSTRUCTION: M756, M756A2;
- TRUCK, TANK: FUEL SERVICING, 1,200-GAL.,
M49, M49A1C, M49A2C, M49C;
- TRUCK, TANK: WATER, 1,000-GAL., M50, M50A1, M50A2, M50A3;
- TRUCK, TRACTOR: M48, M275, M275A1, M275A2;
- TRUCK, VAN: EXPANSIBLE, M292, M292A1, M292A2, M292A5;
- TRUCK, VAN: SHOP, M109, M109A1, M109A2, M109A3;
- TRUCK, WRECKER: CRANE, M108;
- TRUCK, WRECKER: LIGHT, M60.

Current as of May 1976

Table of Contents

| | <i>Page</i> | <i>Illus Fig.</i> |
|-----------------------------------------|-------------|-------------------|
| Section I. Introduction | v | |
| Section II. Repair Parts List | 1 | |
| Group 01 Engine | | |
| 0100 Engine Assembly | 1 | 1-5 |
| 02 Clutch | | |
| 0202 Clutch Release Mechanism | 10 | 6 |

* This manual supersedes TM 9-2320-209-34P-1, 15 January 1973 and TM 9-2320-209-34P-2, 16 April 1973.

| | | | |
|----|---------------------------------------------------------------|------|---------|
| 03 | Fuel System | | |
| | 0304 Air Cleaner | .12 | 7-11 |
| | 0306 Tanks, Lines, Fittings, Headers | .21 | 12-20 |
| | 0309 Fuel Filters | .39 | 21 |
| | 0312 Accelerator, Throttle or Choke Controls | .41 | 22,23 |
| 04 | Exhaust System | | |
| | 0401 Muffler and Pipes | .47 | 24-30 |
| 05 | Cooling System | | |
| | 0501 Radiator | .64 | 31,32 |
| | 0502 Shrouds | .69 | 33 |
| 06 | Electrical System | | |
| | 0601 Generator, Alternator... | .71 | 34,34A |
| | 0602 Generator Regulator (Voltage) | .75 | 35 |
| | 0603 Starting Motor | .77 | 36 |
| | 0607 Instrument or Engine Control Panel | .79 | 37,38 |
| | 0608 Miscellaneous Items | .84 | 39-43 |
| | 0609 Lights | .91 | 44-55 |
| | 0611 Horn | .109 | 56-59 |
| | 0612 Batteries, Storage | .116 | 60 |
| | 0613 Hull or Chassis Wiring Harness.. . . . | .119 | 61-68 |
| 07 | Transmission | | |
| | 0700 Transmission Assembly | .144 | 68A |
| 08 | Transfer and Final Drive Assemblies | | |
| | 0801 Power Transfer | .146 | 69 |
| | 0803 Gear Shift, Vacuum Booster and Controls | .148 | 70-75 |
| 09 | Propeller Shafts | | |
| | 0900 Propeller Shaft | .159 | 76-79 |
| 10 | Front Axle | | |
| | 1000 Front Axle Assembly | .168 | 80 |
| | 1002 Differential, Driving Axle: w/carrier assembly | .170 | 81,82 |
| | 1004 Steering Mechanism | .176 | 83,84 |
| 11 | Rear Axle | | |
| | 1100 Rear Axle Assembly | .182 | 85,86 |
| | 1102 Differential | .187 | 86A,86B |
| 12 | Brakes | | |
| | 1201 Hand Brakes | .192 | 87,88 |
| | 1202 Service Brakes | .196 | 89 |
| | 1204 Hydraulic Brake System | .199 | 90-94 |
| | 1206 Mechanical Brake System | .211 | 95 |
| | 1208 Air Brake System | .213 | 96-102A |
| | 1209 Air Compressor Assembly | .241 | 103,104 |
| | 1211 Trailer Brake Conections and Controls | .244 | 105-107 |
| 13 | Wheels | | |
| | 1311 Wheel Assembly | .250 | 108 |
| | 1313 Tires | .251 | 108,109 |
| 14 | Steering | | |
| | 1401 Mechanical Steering Gear Assembly | .254 | 110-113 |

| | | | |
|----|-----------------------------------------------------------------------|-----|---------|
| 15 | Frame, Towing Attachments | | |
| | 1501 Frame Assembly | 262 | 114-118 |
| | 1503 Pintle and Towing Attachments | 274 | 119 |
| | 1504 Spare Wheel Carrier and Tire Lock | 276 | 120,121 |
| | 1506 Fifth Wheel | 280 | 122 |
| 16 | Springs and Shock Absorbers | | |
| | 1601 Springs | 283 | 123-127 |
| | 1604 Shock Absorber Equipment | 293 | 128 |
| | 1605 Torque, Radius and Stabilizer Rods | 295 | 129 |
| 18 | Body, Cab, Hood, and Hull | | |
| | 1801 Body, Cab, Hood and Hull Assemblies. | 297 | 130-134 |
| | 1802 Fenders, Running Boards, etc. | 307 | 135-137 |
| | 1806 Upholstery Seats and Carpets | 314 | 138-142 |
| | 1808 Stowage Racks, Boxes, Straps, Etc. | 322 | 143,144 |
| | 1810 Cargo Body | 325 | 145-155 |
| | 1811 Tank Bodies | 344 | 156-181 |
| | 1812 Special Purpose Bodies | 410 | 182-267 |
| 20 | Hoist, Winch, Capstan, Windlass, Power Control Unit and Power Takeoff | | |
| | 2001 Hoist, Capstan, Windlass, Crane or Winch Assembly | 570 | 268-315 |
| | 2004 Power Takeoff Assembly | 659 | 316-325 |
| 21 | Bumpers and Guards | | |
| | 2101 Bumper, Brackets, Guards and Protective Devices | 676 | 326 |
| 22 | Body, Chassis and Accessory Items | | |
| | 2201 Canvas, Rubber or Plastic Items | 679 | 327,328 |
| | 2202 Accessory Items | 684 | 329-331 |
| | 2210 Data Plates and Instruction Holders | 690 | 331A |
| 33 | Special Purpose Kits | | |
| | 3303 Winterization Kits | 696 | 332-377 |
| | 3305 Deep Water Fording Kit.... | 788 | 378-382 |
| | 3307 Special Purpose Kits..... | 796 | 383 |
| 47 | Gages (Non-Electrical), Weighing and Measuring Devices | | |
| | 4701 Instruments | 801 | 384-387 |
| | 4705 Flow Meter and Regulators. | 807 | 388 |
| 95 | General Use Standardized Parts | | |
| | 9501 Hardware Supplies and Bulk Material | 809 | |

Section III. Special Tools List

| | | | |
|----------|----------------------------------|-----|---------|
| Group 26 | Special Tools and Test Equipment | | |
| | 2604 Special Tools | 812 | 389-394 |

Section IV. National Stock Number and Part Number Index 867

SECTION I. Introduction

1. Scope.

This manual lists repair parts; special tools; test, measurement, and diagnostic equipment (TMDE); and other support equipment required for operation and performance of direct and general support maintenance of the 2 1/2 ton truck.

2. General.

This Repair Parts and Special Tools List is divided into the following sections:

a. Section II. Repair Parts List. A list of repair parts authorized for use in the performance of maintenance. The list also includes parts which must be removed for replacement of the authorized parts. Parts lists are composed of functional groups in ascending numerical sequence, with the parts in each group listed in figure and item number sequence. Bulk materials are listed in NSN sequence.

b. Section III. Special Tools List. A list of special tools, TMDE, and support equipment authorized for the performance of maintenance at the direct and general support levels.

c. Section IV. National Stock Number and Part Number Index. A list, in NIIN ascending numerical sequence, of all National stock numbers appearing in the listings, followed by a list, in alphanumeric sequence, of all part numbers appearing in the listings. National stock number and part numbers are cross-referenced to each illustration figure and item number appearance.

3. Explanation of Columns.

The following provides an explanation of columns found in the tabular listings:

a. Illustration. This column is divided as follows:

(1) Figure Number. Indicates the figure number of the illustration in which the item is shown.

(2) Item Number. The number used to identify each item called out in the illustration.

b. Source, Maintenance, and Recoverability Codes (SMR).

(1) Source Code. Source codes are assigned to support items to indicate the manner of acquiring support items for maintenance, repair, or overhaul of end items. Source codes are entered in the first and second positions of the Uniform SMR Code format as follows:

| <i>Code</i> | <i>Definition</i> |
|-------------|-------------------------------------------------------------------------------------------------------------------------------------------------------------------------------------------------------------------------------------------------------------------------------------|
| PA | Item procured and stocked for anticipated or known usage. |
| PB | Item procured and stocked for insurance purpose because essentiality dictates that a minimum quantity be available in the supply systems. |
| PC | Item procured and stocked and which otherwise would be coded PA except that it is deteriorative in nature. |
| PD | Support item, excluding support equipment, procured for initial issue or outfitting and stocked only for subsequent or additional initial issues or outfittings. Not subject to automatic replenishment. |
| PE | Support equipment procured and stocked for initial issue or outfitting to specified maintenance repair activities. |
| PF | Support equipment which will not be stocked but which will be centrally procured on demand. |
| PG | Item procured and stocked to provide for sustained support for the life of the equipment. It is applied to an item peculiar to the equipment which, because of probable discontinuance or shutdown of production facilities, would prove uneconomical to reproduce at a later time. |
| KD | An item of a depot overhaul/repair kit and not purchased separately. Depot kit defined as a kit that provides items required at the time of overhaul or repair. |
| KF | An item of a maintenance kit and not purchased separately. Maintenance kit defined as a kit that provides an item that can be replaced at organizational or intermediate levels of maintenance. |
| KB | Item included in both a depot overhaul/repair kit and a maintenance kit. |
| MO | Item to be manufactured or fabricated at organizational level. |
| MF | Item to be manufactured or fabricated at the direct support maintenance level. |

| | |
|----|-----------------------------------------------------------------------------------------------------------------------------------|
| MH | Item to be manufactured or fabricated at the general support maintenance level. |
| MD | Item to be manufactured or fabricated at the depot maintenance level. |
| AO | Item to be assembled at organizational level. |
| AF | Item to be assembled at direct support maintenance level. |
| AH | Item to be assembled at general support maintenance level. |
| AD | Item to be assembled at depot maintenance level. |
| XA | Item is not procured or stocked because the requirements for the item will result in the replacement of the next higher assembly. |
| XB | Item is not procured or stocked. If not available through salvage, requisition. |
| XD | A support item that is not stocked. When required, item will be procured through normal supply channels. |

NOTE: Cannibalization or salvage may be used as a source of supply for any items source coded above except those coded XA, XD, and aircraft support items as restricted by AR 700-42.

(2) *Maintenance Code.* Maintenance codes are assigned to indicate the levels of maintenance authorized to USE and REPAIR support items. The maintenance codes are entered in the third and fourth positions of the Uniform SMR Code format as follows:

(a) The maintenance code entered in the third position will indicate the lowest maintenance level authorized to remove, replace, and use the support item. The maintenance code entered in the third position will indicate one of the following levels of maintenance:

| <i>Code</i> | <i>Application/Explanation</i> |
|-------------|---------------------------------------------------------------------------|
| C | Crew or operator maintenance performed within organizational maintenance. |
| O | Support item is removed, replaced, used at the organizational level. |
| F | Support item is removed, replaced, used at the direct support level. |
| H | Support item is removed, replaced, used at the general support level. |

D Support items that are removed, replaced, used at depot, mobile depot, specialized repair activity only.

(b) The maintenance code entered in the fourth position indicates whether the item is to be repaired and identifies the lowest maintenance level with the capability to perform complete repair (i.e., all authorized maintenance functions). This position will contain one of the following maintenance codes:

| <i>Code</i> | <i>Application/Explanation</i> |
|-------------|-------------------------------------------------------------------------------------------------------------------------------------------------------------------------------------|
| O | The lowest maintenance level capable of complete repair of the support item is the organizational level. |
| F | The lowest maintenance level capable of complete repair of the support item is the direct support level. |
| H | The lowest maintenance level capable of complete repair of the support item is the general support level. |
| D | The lowest maintenance level capable of complete repair of the support item is the depot level, performed by depot, mobile depot or specialized repair activity. |
| L | Repair restricted to designated specialized repair activity. |
| Z | Nonreparable. No repair is authorized, |
| B | No repair is authorized. The item may be reconditioned by adjusting, lubricating, etc., at the user level. No parts or special tools are procured for the maintenance of this item. |

(3) *Recoverability Code.* Recoverability codes are assigned to support items to indicate the disposition action on unserviceable items. The recoverability code is entered in the fifth position of the Uniform SMR Code format as follows:

| <i>Recoverability Codes</i> | <i>Definition</i> |
|-----------------------------|-------------------------------------------------------------------------------------------------|
| Z | Nonreparable item. When unserviceable condemn and dispose at the level indicated in position 3. |
| O | Reparable item. When uneconomically reparable, condemn and dispose at organizational level. |

- F Repairable item. When uneconomically repairable, condemn and dispose at the direct support level.
- H Repairable item. When uneconomically repairable, condemn and dispose at the general support level.
- D Repairable item, When beyond lower level repair capability, return to depot. Condemnation and disposal not authorized below depot level.
- L Repairable item. Repair, condemnation, and disposal not authorized below depot/specialized repair activity level.
- A Item requires special handling or condemnation procedures because of specific reasons (i.e., precious metal content, high dollar value, critical material or hazardous material). Refer to appropriate manuals/directives for specific instructions.

c. *National Stock Number.* Indicates the National stock number assigned to the item and will be used for requisitioning purposes.

d. *Part Number.* Indicates the primary number used by the manufacturer (individual, company, firm, corporation, or Government activity), which controls the design and characteristics of the item by means of its engineering drawings, specifications standards, and inspection requirements, to identify an item or range of items.

NOTE: When a stock numbered item is requisitioned, the repair part received may have a different part number than the part number than the part being replaced.

e. *Federal Supply Code for Manufacturer (FSCM).* The FSCM is a 5 digit numeric code listed in SB 708-42 which is used to identify the manufacturer, distributor, or Government agency, etc.

f. *Description.* Indicates the Federal item name and, if required, a minimum description to identify the item. Items that are included in kits and sets are listed below the name of the kit or set with the quantity of each item in the kit or set indicated in the quantity incorporated in unit column. When the part to be used differs between serial numbers of the same model, the effective serial numbers are shown as the last line of the description. In the Special Tools List, the initial basis of issue (BOI) appears as the last line in the entry for each special tool, TMDE, and support equipment. When density of equipments supported exceeds density spread indicated in the basis of issue, the total authorization is increased accordingly.

g. *Unit of Measure (U/M).* Indicates the standard of the basic quantity of the listed item as used in performing the actual maintenance function. This measure is expressed by a two-character alphabetical abbreviation (e.g., ea, in, pr, etc.). When the unit of measure differs from the unit of issue, the lowest unit of issue that will satisfy the required units of measure will be requisitioned.

h. *Quantity Incorporated in Unit.* Indicates the quantity of the item used in the breakout shown on the illustration figure, which is prepared for a functional group or an assembly. A “V” appearing in this column in lieu of a quantity indicates that no specific quantity is applicable, (e.g., shims, spacers, etc.).

4. Special Information.

a. Usable on codes are shown in the description column. Uncoded items are applicable to all models, unless otherwise indicated by model application in the description column, Identification of the usable on codes used in this publication are:

| <i>Code</i> | <i>Used On</i> |
|-------------|--------------------------------------------------------------------------------|
| AA | All models equipped with gasoline engine Model OA-331 |
| AB | All models equipped with the multi-fuel LDS-427-2 engine |
| AC | All models equipped with multi-fuel engines LD-465-1, LD-465-1C or LDT-465-1 C |
| AD | All models equipped with front winch |
| AE | All models equipped with power takeoff |

b. References to the M44A2 series apply only to the multifuel clean air engine (LDT 465-1 C, NSN 2815-00-103-2642). Some figures include the words “clean air” in parentheses to designate this.

c. Detailed manufacturing instructions for items source coded to be manufactured or fabricated are found in TM 9-2320-209-20/1 (TM 9-2320-209-20, gasoline models only) and TM 9-2320-209-34 (TM 9-2320-209-35, gasoline models only). Bulk materials required to manufacture items are listed in the Bulk Material Group 9501 of this manual.

d. Detailed assembly instructions for items source coded to be assembled are found in TM 9-2320-209-20/1 (TM 9-2320-209-20, gasoline models only) and TM 9-2320-209-34 (TM 9-2320-209-35, gasoline models only). Assembly components are listed immediately following the item to be assembled.

Repair parts kits and gasket sets appear as the last entries in the repair parts listing for the figure in which its parts are listed as repair parts.

TM 9-2320-209-34P

f. The following is a list of the vehicle models and the NSN's with and without winches.

| <i>Vehicle</i> | <i>Model</i> | <i>NSN without winch</i> | <i>NSN with winch</i> |
|---------------------------------------------------------------|--------------|--------------------------|-----------------------|
| Truck, Cargo | M34 | 2320-00-739-7545 | 2320-00-835-8536 |
| | M35 | 2320-00-835-8463 | 2320-00-835-8464 |
| | M35A1 | 2320-00-542-5633 | 2320-00-542-5634 |
| | M35A2 | 2320-00-077-1616 | 2320-00-077-1617 |
| | M35A2C | 2320-00-926-0873 | 2320-00-926-0875 |
| | M36 | 2320-00-391-0569 | 2320-00-647-0505 |
| | M36A2 | 2320-00-077-1618 | 2320-00-077-1619 |
| | M36C | 2320-00-200-1368 | 2320-00-200-1369 |
| Truck, Dump | M47 | 2320-00-835-8339 | 2320-00-835-8340 |
| | M59 | 2320-00-835-8595 | 2320-00-835-8597 |
| | M342A2 | 2320-00-077-1643 | 2320-00-077-1644 |
| Truck, Maintenance: Earth Boring Machine and Pole Setter | V18A/MTQ | | 2320-00-498-8378 |
| | M764 | | 2320-00-937-5980 |
| Truck, Maintenance: Telephone Construction and Maintenance | V17A/MTQ | | 2320-00-498-8377 |
| Truck, Pipeline Construction | M756 | | 2320-00-294-4940 |
| | M756A2 | | 2320-00-904-3277 |
| Truck, Tank: Fuel Servicing, 1200 Gal. | M49 | 2320-00-835-8545 | 2320-00-835-8341 |
| | M49A1C | 2320-00-440-3349 | 2320-00-440-3346 |
| | M49A2C | 2320-00-077-1631 | 2320-00-077-1632 |
| | M49C | 2320-00-141-8235 | 2320-00-141-8237 |
| Truck, Tank: Water, 1000 Gal. | M50 | 2320-00-835-8344 | 2320-00-174-1601 |
| | M50A1 | 2320-00-440-8307 | 2320-00-440-8305 |
| | M50A2 | 2320-00-077-1633 | 2320-00-077-1634 |
| | M50A3 | 2320-00-937-4036 | 2320-00-937-5264 |
| Truck, Tractor | M48 | 2320-00-835-8345 | 2320-00-835-8346 |
| | M275 | 2320-00-835-8609 | 2320-00-835-8611 |
| | M275A1 | 2320-00-446-2479 | |
| | M275A2 | 2320-00-077-1640 | 2320-00-077-1641 |
| Truck, Van: Expansible | M292 | 2320-00-325-6574 | 2320-00-542-4444 |
| | M292A1 | 2320-00-440-8318 | |
| | M292A2 | 2320-00-077-1642 | 2320-00-696-0684 |
| | M292A5 | 2320-00-699-3746 | |
| Instrument Repair Shop: Truck Mounted | M185 | 4940-00-300-0306 | |
| | M185A1 | 4940-00-973-3995 | |
| | M185A2 | 4940-00-987-8799 | 4940-00-987-8800 |
| | M185A3 | 4940-00-077-1638 | 4940-00-077-1639 |
| Truck, Van: Shop | M109 | 2320-00-835-8515 | 2320-00-289-6473 |
| | M109A1 | 2320-00-690-8365 | 2320-00-706-2224 |
| | M109A2 | 2320-00-440-8313 | 2320-00-440-8308 |
| | M109A3 | 2320-00-077-1636 | 2320-00-077-1637 |
| Truck, Wrecker: Crane | M108 | 2320-00-690-7500 | 2320-00-835-8526 |
| Truck, Wrecker: Light | M60 | 2320-00-835-8343 | |

g. The following publications pertain to the 2 1/2 ton truck and its components:

| | <i>Publication and Short Title</i> | | |
|--------------------|---------------------------------------------------------------------------------------------------------------------------------------------------------------------------|-------------------|--------------------------------------------------------------------------------------------------------------------------------------------------------------------------------------------------------------------|
| TM 9-2320-209-20P | Organizational Maintenance Repair Parts and Special Tool Lists for 2 1/2 Ton, 6x6, M44A1 and M44A2 Series Trucks (Multifuel) | TM 9-2815-204-34P | DS, GS and Depot Maintenance Repair Parts and Special Tool Lists for Engine, Diesel (Multifuel): Turbocharged, Fuel-Injected, Water-Cooled, 6-Cylinder, Assembly (LDS-427-2) |
| LO 9-2320-209-12/1 | Lubrication Order for 2 1/2 Ton, 6x6, M44A1 and M44A2 Series Trucks (Multifuel) | TM 9-2815-210-34 | DS, GS and Depot Maintenance Manual for Engine Assembly, Diesel (Multifuel), Naturally Aspirated or Turbocharged Fuel-Injected, Water-Cooled, 6-Cylinder, and Clutches. |
| LO 9-2320-209-12 | Lubrication Order for 2 1/2 Ton, 6x6, Trucks (Gasoline Models Only) | TM 9-2815-210-34P | DS, GS and Depot Maintenance Repair Parts and Special Tool Lists for Engine, Diesel (Multifuel): Turbocharged, Fuel-Injected, Water-Cooled, 6-Cylinder Assembly (LD-465-1, LD-465- 1C, and LD-465-2), and Clutches |
| TM 9-2320-209-10/1 | Operator's Manual for 2 1/2 Ton, 6x6, M44A1 and M44A2 Series Trucks (Multifuel) | TM 9-2910-226-34 | DS and GS Maintenance Manual (Including Repair Parts and Special Tools List), Pump, Metering, and Distributing Assembly |
| TM 9-2320-209-10 | Operator's Manual for 2 1/2 Ton, 6x6 Trucks (Gasoline Models Only) | TM 9-2920-214-35 | DS, GS and Depot Maintenance Manual (Including DS, GS and Depot Maintenance Repair Parts) for Generator Assembly, Delco-Remy Model |
| TM 9-2320-209-20/1 | Organizational Maintenance Manual for 2 1/2 Ton, 6x6, M44A1 and M44A2 Series Trucks (Multifuel) | TM 9-2920-225-34 | DS and GS Maintenance Manual: Generator Engine Accessory, AC, Prestolite and Leece-Neville Models; Regulator, Generator, Leece-Neville Model |
| TM 9-2320-209-20 | Organizational Maintenance Manual for 2 1/2 Ton, 6x6 Trucks (Gasoline Models Only) | TM 9-2920-225-34P | DS and GS Maintenance Repair Parts and Special Tool Lists: Generator, Engine Accessory, Prestolite and Leece-Neville Models |
| TM 9-2320-209-34 | DS, GS and Depot Maintenance Manual for 2 1/2 Ton, 6x6, M44A1 and M44A2 Series Trucks (Multifuel) | TM 9-2920-236-35 | DS, GS and Depot Maintenance Manual (Including DS, GS and Depot Maintenance Repair Parts) for Starter, Engine, Electrical, Auto-Lite Model |
| TM 9-2320-209-35 | DS, GS and Depot Maintenance Manual for 2 1/2 Ton, 6x6 Trucks (Gasoline Models Only) | TM 9-2920-242-35 | DS, GS and Depot Maintenance Manual (Including Repair Parts) for Starter, Engine, Electrical, Assembly, Delco-Remy Model |
| TM 9-2805-222-35 | Field and Depot Maintenance Manual: Engine (Reo Model OA-331) and Clutch | | |
| TM 9-2805-222-34P | Field and Depot Maintenance Repair Parts and Special Tools List for Gasoline Engine with Accessories, Reo Model OA-331 | | |
| TM 9-2815-204-35 | Field and Depot Maintenance Manual for Engine, Diesel/ Multifuel): Turbosupercharged, Fuel-Injected, Water-Cooled, 6-Cylinder Assembly, (LDS-427-2), and Clutch, Assembly | | |

| | |
|-------------------|--------------------------------------------------------------------------------------------------------------------------------------|
| TM 9-2920-243-34 | DS and GS Maintenance Manual (Including Repair Parts and Special Tools List): Starter, Engine, Electrical, Leece-Neville Model |
| TM 9-2990-201-45 | GS and Depot Maintenance Manual, Turbocharged Engine (Including Repair Parts and Special Tool Lists) |
| TM 9-2520-246-34 | DS, GS and Depot Maintenance Manual for Transmissions, Transfers and Power Takeoffs |
| TM 9-2520-246-34P | DS and GS Maintenance Repair Parts and Special Tool Lists for Transmissions, Transfers and Power Takeoffs |
| TM 9-2520-246-34P | DS and GS Maintenance Repair Parts List (Including Depot Maintenance Allowances): Winch Assembly and with Cable Level Winch Assembly |
| TM 9-8023-6 | Ordnance Maintenance |
| TM 9-8617 | Winches, Power Takeoffs, Power Divider and Hydraulic Equipment |
| TM 9-8637 | Electrical Equipment |

5. How to Locate Repair Parts.

a. When National Stock Number or Part Number is Unknown:

(1) *First.* Using the table of contents, determine the functional group within which the repair part belongs. This is necessary since illustrations are prepared for functional groups, and listings are divided into the same groups,

(2) *Second.* Find the illustration covering the functional group to which the repair part belongs.

(3) *Third.* Identify the repair part on the illustration and note the illustration figure and item number of the repair part.

(4) *Fourth.* Using the Repair Parts Listing, find the figure and item number noted on the illustration.

b. When National Stock Number or Part Number is Known.

(1) *First.* Using the Index of National Stock Numbers and Part Numbers, find the pertinent National stock number or part number. This index is in ascending NSN sequence followed by a list of part numbers in ascending alphanumeric sequence, cross-referenced to the illustration figure number and item number.

(2) *Second.* After finding the figure and item number, locate the figure and item number in the repair parts list.

6. Abbreviations.

| <i>Abbreviation</i> | <i>Explanation</i> |
|---------------------|--------------------|
| AWG | American wire gage |
| br | brass |
| cd | cadmium |
| id | inside diameter |
| in. | inch |
| NI | not illustrated |
| No. | number |
| od | outside diameter |
| S | steel |
| syn-ru | synthetic rubber |
| thd | thread |
| thk | thick |
| W | wide |
| W/ | with |
| W/O | without |
| zn | zinc |
| zn-pltd | zinc plated |

7. Recommendation for Maintenance Publications Improvements,

You can help improve this manual by calling attention to errors and by recommending improvements and stating your reasons for the recommendations. Your letter or DA Form 2028, Recommended Changes to Publications, should be mailed directly to Commander, U.S. Army Tank-Automotive Materiel Readiness Command, ATTN: DRSTA-MB, Warren, Michigan 48090. A reply will be furnished directly to you,

TM9-2320-209-34P
SECTION II. REPAIR

| (1) ILLUS. (a) FIG. NO. | (b) ITEM NO. | (2) SMR CODE | (3) NATIONAL STOCK NUMBER | (4) PART NUMBER | (5) FSCM | (6) DESCRIPTION USABLE ON CODE | (7) U/M | (8) QTY INC IN UNIT |
|-------------------------------------|--------------------|--------------------|------------------------------------|-----------------------|-------------|---------------------------------------------------------------------------------------|------------|---------------------------------|
| | | | | | | GROUP 01 - ENGINE | | |
| | | | | | | O100 - ENGINE ASSEMBLY | | |
| 1 | 1 | PAFHH | 2805-00-730-6708 | 5703045 | 19207 | ENGINE AND CONTAINER (SEE TM 9-2805-222-34P FOR REPAIR PARTS) AA | EA | 1 |
| 1 | 2 | XAFHH | | 7538638 | 19207 | ENGINE, GASOLINE: MODEL 0A331 AA | EA | 1 |
| 1 | 3 | PAFHH | 8145-00-678-8423 | 7025848 | 19207 | CONTAINER: METAL AA | EA | 1 |
| 1 | 4 | PAFHH | 2815-00-406-7305 | 5704354 | 19207 | ENGINE AND CONTAINER: MODEL LDS427-2 (SEE TM9-2815-204-34P FOR REPAIR PARTS) AB | EA | 1 |
| 1 | 5 | XAFHH | | 11641710 | 19207 | ENGINE, MULTIFUEL; MODEL LDS427-2 AB | EA | 1 |
| 1 | 6 | PAFHH | 8145-00-027-6439 | 11641663 | 19207 | CONTAINER: REUSABLE, METAL AB | EA | 1 |
| 1 | 6 | PAFHH | 8145-00-967-3343 | 10935322 | 19207 | CONTAINER: REUSABLE, METAL, OPTIONAL AB | EA | 1 |
| 1 | 7 | PAFHH | 2815-00-239-5824 | 5704355 | 19207 | ENGINE AND CONTAINER (SEE TM9-2815-210-34P FOR REPAIR PARTS AC | EA | 1 |
| 1 | 8 | XAFHH | | 11610205 | 19207 | ENGINE: W/ACCESSORIES, MODEL LD465-1 AC | EA | 1 |
| 1 | 9 | PAFHH | 8145-00-027-6439 | 11641663 | 19207 | CONTAINER, ENGINE: REUSABLE, METAL AC | EA | 1 |
| 1 | 9 | PAFHH | 8145-00-967-3343 | 10935322 | 19207 | CONTAINER, ENGINE: REUSABLE, METAL, OPTIONAL AC | EA | 1 |
| 1 | 10 | PAFHH | 2815-00-134-4830 | 5704349 | 19207 | ENGINE AND CONTAINER (SEE TM 9-2815-210-34P FOR REPAIR PARTS) AC | EA | 1 |
| 1 | 11 | XAFHH | | 11641982 | 19207 | ENGINE: W/ACCESSORIES AND CLUTCH, MODEL LD465-1C AC | EA | 1 |
| 1 | 12 | PAFHH | 8145-00-027-6439 | 11641663 | 19207 | CONTAINER, ENGINE: REUSABLE, METAL AC | EA | 1 |
| 1 | 12 | PAFHH | 8145-00-967-3343 | 10935322 | 19207 | CONTAINER, ENGINE; REUSABLE, METAL, OPTIONAL AC | EA | 1 |
| 1 | 13 | PAFHH | 2815-00-103-2642 | 5704391 | 19207 | ENGINE AND CONTAINER (SEE TM 9-2815-210-34P FOR REPAIR PARTS) AC | EA | 1 |
| 1 | 14 | XAFHH | | 11642117 | 19207 | ENGINE: W/ACCESSORIES AND CLUTCH, MODEL LDT-465-1C AC | EA | 1 |
| 1 | 15 | PAFHH | 8145-00-027-6439 | 11641663 | 19207 | CONTAINER, ENGINE: REUSABLE, METAL AC | EA | 1 |
| 1 | 15 | PAFHH | 8145-00-967-3343 | 10935322 | 19207 | CONTAINER, ENGINE: REUSABLE, METAL, OPTIONAL AC | EA | 1 |
| 2 | 1 | PAOZZ | 5310-00-488-3888 | MS51943-40 | 96906 | NUT, SELF-LOCKING: FRONT, REAR MOUNTING AB,AC | EA | 4 |
| 2 | 2 | PAOZZ | 5310-00-022-3305 | 10897126 | 19207 | WASHER: ENGINE MOUNTING, AB,AC FRONT, REAR | EA | 4 |

| (1) ILLUS. | (2) (a) FIG. NO. | (3) (b) ITEM NO. | (4) SMR CODE | (5) NATIONAL STOCK NUMBER | (6) PART NUMBER | (7) FSCM | (8) DESCRIPTION | (9) U/M | (10) QTY INC IN UNIT |
|---------------------------------|---------------------|---------------------|------------------|------------------------------|--------------------|---------------------------------------------------------|--------------------|------------|-------------------------|
| 0100 - ENGINE ASSEMBLY (CONT'D) | | | | | | | | | |
| 2 | 3 | PAOZZ | 5340-00-863-7739 | 10872097 | 19207 | MOUNT, RESILENT: ENGINE FRONT MOUNT AB | EA | 2 | |
| 2 | 4 | PAOZZ | 5306-00-851-0179 | 10872152 | 19207 | BOLT, SHOULDER: ENGINE FRONT MOUNT AB | EA | 2 | |
| 2 | 5 | PAOZZ | 5310-00-850-7048 | 10872160 | 19207 | WASHER, FLAT: ENGINE MOUNTING, FRONT REAR AB | EA | 4 | |
| 2 | 6 | PAOZZ | 5340-00-753-8640 | 7538640 | 19207 | MOUNT, RESILIENT: FRONT, REAR AB,AC | EA | 4 | |
| 2 | 7 | PAOZZ | 5306-00-851-0180 | 10872153 | 19207 | BOLT, SHOULDER: ENGINE REAR MOUNT AB,AC | EA | 2 | |
| 2 | 8 | PAOZZ | 5340-00-753-8641 | 7538641 | 19207 | MOUNT, RESILIENT: UPPER REAR MOUNT ENGINE AB,AC | EA | 2 | |
| 2 | 9 | PAFZZ | 5310-00-488-3889 | MS51943-39 | 96906 | NUT, SELF-LOCKING AB,AC | EA | 4 | |
| 2 | 10 | PAFZZ | 2805-00-133-9696 | 10896807 | 19207 | SUPPORT, ENGINE: RH AB,AC | EA | 1 | |
| 2 | 11 | PAFZZ | 5310-00-994-1006 | MS51943-38 | 96906 | NUT, SELF-LOCKING AB,AC | EA | 2 | |
| 2 | 12 | PAFZZ | 5305-00-709-8539 | MS90727-89 | 96906 | SCREW, CAP, HEXAGON HEAD AB | EA | 2 | |
| 2 | 13 | PPFZZ | 5340-00-436-3222 | 10896808 | 19207 | BRACKET, ENGINE MOUNT: FRONT, LH AB | EA | 1 | |
| 2 | 14 | PPFZZ | 5340-00-420-5044 | 10896809 | 19207 | BRACKET, ENGINE MOUNT: FRONT, RH AB | EA | 1 | |
| 2 | 15 | PBFZZ | 2805-00-133-9697 | 10896806 | 19207 | SUPPORT, ENGINE: LH AB,AC | EA | 1 | |
| 3 | 1 | PAOZZ | 5310-00-225-6408 | MS51922-53 | 96906 | NUT, SELF-LOCKING: REAR MOUNTING CUSHION SCREW AA | EA | 2 | |
| 3 | 2 | PAOZZ | 5340-00-753-8640 | 7538640 | 19207 | MOUNT, RESILIENT: REAR MOUNTING SUPPORT, LOWER AA | EA | 2 | |
| 3 | 3 | PAOZZ | 5340-00-753-8641 | 7538641 | 19207 | MOUNT, RESILIENT: REAR MOUNTING SUPPORT, UPPER AA | EA | 2 | |
| 3 | 4 | PAOZZ | 5305-00-725-4168 | MS90726-176 | 96906 | SCREW,CAP,HEXAGON HEAD: REAR MOUNT CUSHION ENGINE AA | EA | 2 | |
| 3 | 5 | PAOZZ | 5306-00-022-1927 | MS35763-1004 | 96906 | BOLT, SELF-LOCKING AA | EA | 2 | |
| 3 | 6 | PAOZZ | 5306-00-022-2002 | MS35763-1086 | 96906 | BOLT, SELF-LOCKING AA | EA | 2 | |
| 3 | 7 | PAOZZ | 5310-00-823-8803 | MS27183-21 | 96906 | WASHER, FLAT AA | EA | 2 | |
| 3 | 8 | PAOZZ | 2805-00-753-8639 | 7538639 | 19207 | INSULATOR, MOUNTING: FRONT MOUNTING AA | EA | 2 | |
| 3 | 9 | PAFZZ | 5310-00-488-3889 | MS51943-39 | 96906 | NUT, SELF-LOCKING AA | EA | 8 | |
| 3 | 10 | PAFZZ | 5310-00-584-5272 | MS35338-48 | 96906 | WASHER, LOCK AA | EA | 8 | |
| 3 | 11 | PAFZZ | 5340-00-753-8634 | 7538634 | 19207 | BRACKET, MOUNTING: REAR MOUNTING AA | EA | 2 | |

TM9-2320-209-34P

| (1) ILLUS. | (2) (a) FIG. NO. | (3) (b) ITEM NO. | (4) SMR CODE | (5) NATIONAL STOCK NUMBER | (6) PART NUMBER | (7) FSCM | (8) DESCRIPTION USABLE ON CODE | (9) U/M | (10) QTY INC IN UNIT |
|---------------|------------------------|------------------------|--------------------|------------------------------------|-----------------------|-------------|------------------------------------------------------------------------------------------|------------|----------------------------------|
| | | | | | | | 0100 - ENGINE ASSEMBLY (CONT'D) | | |
| 4 | 1 | | KFFZZ | | 11609268 | 19207 | CROSSMEMBER ASSEMBLY: WELDED (PART OF KIT, P/N 5704145) AC | EA | 1 |
| 4 | 2 | | PAFZZ | 5310-00-930-9224 | 10937876 | 19207 | WASHER, FLAT (PART OF KIT, P/N 5704145) AC | EA | 6 |
| 4 | 3 | | PAFZZ | 5310-00-930-9095 | 10937657 | 19207 | NUT,SPECIAL(PART OF KIT, P/N 5704145) AC | EA | 4 |
| 4 | 4 | | PAFZZ | 5306-00-930-9091 | 10937875-2 | 19207 | BOLT, SHOULDER (PART OF KIT, P/N 5704145) AC | EA | 2 |
| 4 | 5 | | PAFZZ | 5306-00-930-9092 | 10937875-3 | 19207 | BOLT, SHOULDER (PART OF KIT, P/N 5704145) AC | EA | 2 |
| 4 | | | PAFZZ | 2590-01-010-5049 | 5704145 | 19207 | REPAIR KIT, FRONT CROSSMEMBER AC | EA | 1 |
| 4 | 1 | | | | | | CROSSMEMBER ASSEMBLY AC | EA | 1 |
| 4 | 2 | | | | | | WASHER AC | EA | 6 |
| 4 | 3 | | | | | | NUT AC | EA | 4 |
| 4 | 4 | | | | | | BOLT AC | EA | 2 |
| 4 | 5 | | | | | | BOLT AC | EA | 2 |
| 5 | 1 | | PAOZZ | 5306-00-145-0879 | 10872152-1 | | BOLT, S: MOUNT (M44A2) AC | EA | 2 |
| 5 | 2 | | PAOZZ | 5310-00-850-7048 | 10872160 | 19207 | WASHER, FLAT: ENGINE FRONT MOUNT (M44A2) AC | EA | 2 |
| 5 | 3 | | PAOZZ | 5340-00-753-8641 | 7538641 | 19207 | MOUNT, RESILIENT: INSULATOR (2) UPPER FRONT (2) UPPER REAR ENGINE MOUNT (M44A2) AC | EA | 4 |
| 5 | 4 | | PAOZZ | 5340-00-753-8640 | 7538640 | 19207 | MOUNT,RESILIENT: INSULATOR (2) LOWER FRONT (2) LOWER REAR ENGINE MOUNT (M44A2) AC | EA | 4 |
| 5 | 5 | | PAOZZ | 5310-00-022-3305 | 10897126 | 19207 | WASHER, FLAT: FRONT (2) REAR (2) ENGINE MOUNT (M44A2) AC | EA | 4 |
| 5 | 6 | | PAOZZ | 5310-00-488-3888 | MS51943-40 | 96906 | NUT, SELF-LOCKING: ENGINE FRONT MOUNT (M44A2) AC | EA | 4 |
| 5 | 7 | | PAFZZ | 2990-00-571-7041 | 11677072-2 | 19207 | SUPPORT, ENGINE: FRONT, LH (M44A2) AC | EA | 1 |
| 5 | 8 | | PAFZZ | 2990-00-571-7048 | 11677072-1 | 19207 | SUPPORT, ENGINE: FRONT, LH (M44A2) AC | EA | 1 |
| 5 | 9 | | PAFZZ | | MS35764-920 | 96906 | BOLT, SELF-LOCKING: HEX HD, GRADE 8, 3/4-10 THD SIZE, 1 3/4 IN. (M44A2) AC | EA | 2 |
| 5 | 9.1 | | PAFZZ | | MS35764-922 | 96906 | BOLT, 2 1/4 LG AC | EA | 2 |
| 5 | 10 | | PAFZZ | 5310-01-023-8594 | 10937969-1 | 19207 | WASHER, FLAT (M44A2) AC | EA | 2 |
| 5 | 11 | | PAFZZ | | MS35764-835 | 96906 | BOLT,SELF-LOCKING:HEX HD, GRADE 8, 3\8-16 THD SIZE, 1 1/4 IN. LG(M44A2) AC | EA | 6 |
| 5 | 12 | | PAFZZ | 5310-01-047-9391 | 10937969-2 | 19207 | WASHER, FLAT (M44A2) AC | EA | 6 |

TM9-2320-209-34P

| (1) | (2) | (3) | (4) | (5) | (6) | (7) | (8) |
|--------|------|------|----------|--------|----------------|-----|------|
| ILLUS. | | | | | | | QTY |
| (a) | (b) | SMR | NATIONAL | PART | DESCRIPTION | U/M | INC |
| FIG. | ITEM | CODE | STOCK | NUMBER | FSCM | | IN |
| NO. | NO. | | NUMBER | | USABLE ON CODE | | UNIT |

0100 - ENGINE ASSEMBLY (CONT'D)

| | | | | | | | | |
|----|----|-------|------------------|---------|-------|---------------------------------------------------------------|----|----|
| 11 | | PAFZZ | 2815-00-930-5166 | 5703489 | 19207 | PARTS KIT: REPLACEMENT OF LDS427-2 ENGINE WITH LD465-1 ENGINE | EA | 1 |
| 11 | 2 | | | | | HOSE | EA | 1 |
| 11 | 3 | | | | | TUBE | EA | 1 |
| 11 | 4 | | | | | HOSE | EA | 1 |
| 22 | 14 | | | | | PIN | EA | 1 |
| 22 | 31 | | | | | ROD | EA | 1 |
| 24 | 2 | | | | | BOLT | EA | 3 |
| 24 | 5 | | | | | GASKET | EA | 1 |
| 24 | 9 | | | | | ELBOW | EA | 1 |
| 24 | 10 | | | | | GASKET | EA | 1 |
| 24 | 11 | | | | | PIPE | EA | 1 |
| 24 | 12 | | | | | CLAMP | EA | 1 |
| 24 | 14 | | | | | BRACKET | EA | 1 |
| 24 | 16 | | | | | SCREW | EA | 2 |
| 24 | 18 | | | | | CLAMP | EA | 1 |
| 24 | 21 | | | | | CLAMP | EA | 1 |
| 24 | 22 | | | | | MUFFLER | EA | 1 |
| 24 | 23 | | | | | CLAMP | EA | 1 |
| 24 | 24 | | | | | BRACKET | EA | 1 |
| 24 | 25 | | | | | PIPE | EA | 1 |
| 24 | 27 | | | | | PIPE | EA | 1 |
| 25 | 4 | | | | | NUT | EA | 11 |
| 25 | 5 | | | | | SCREW | EA | 6 |
| 64 | 29 | | | | | LEAD | EA | 1 |
| 64 | 31 | | | | | LEAD | EA | 1 |
| | | | | | | NOTE | | |

REFER TO RESPECTIVE ENGINE MANUAL
FOR ADDITIONAL DATA (PARA 4-G).

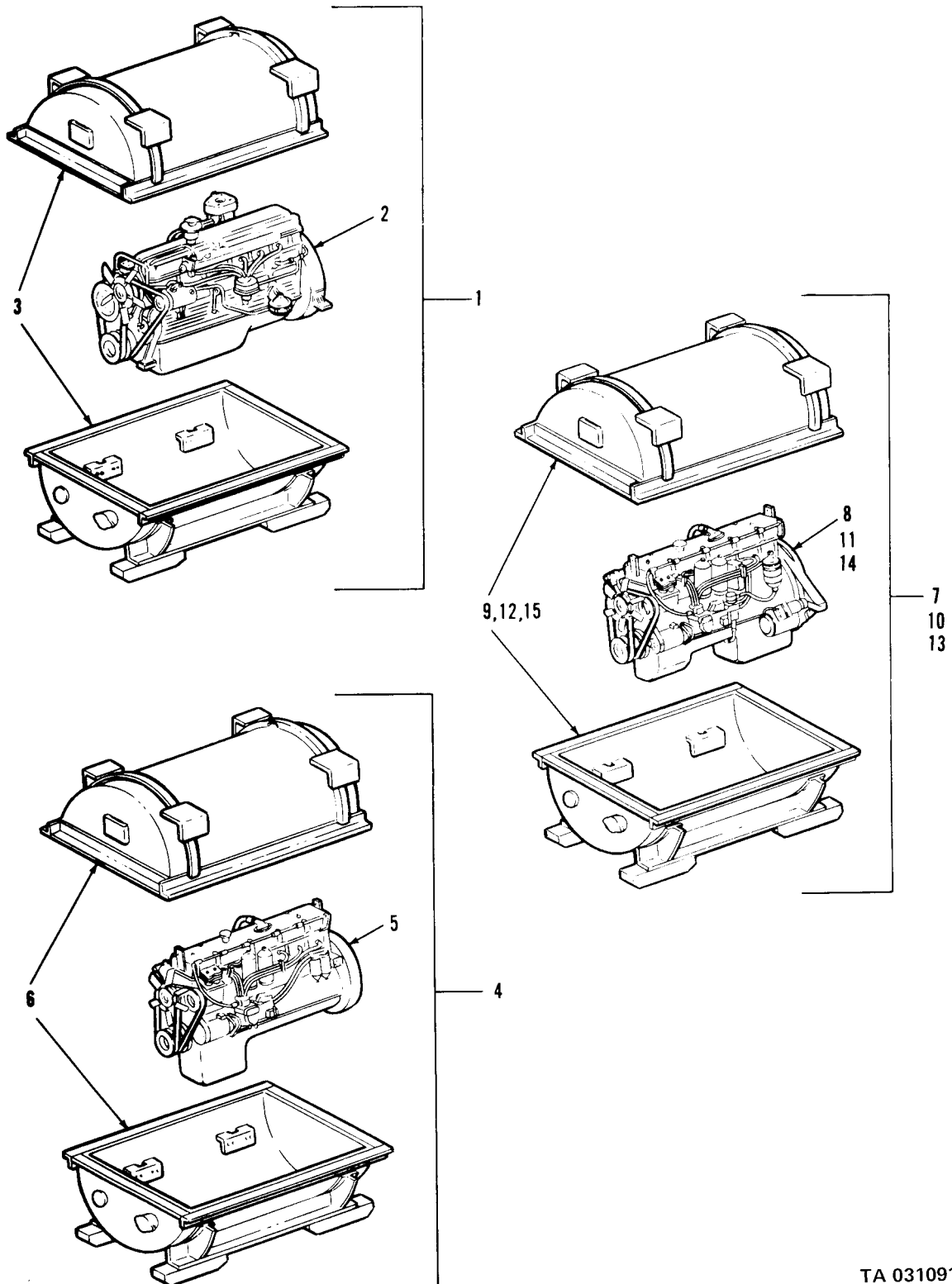

TA 031091

Figure 1. Engine with shipping container.

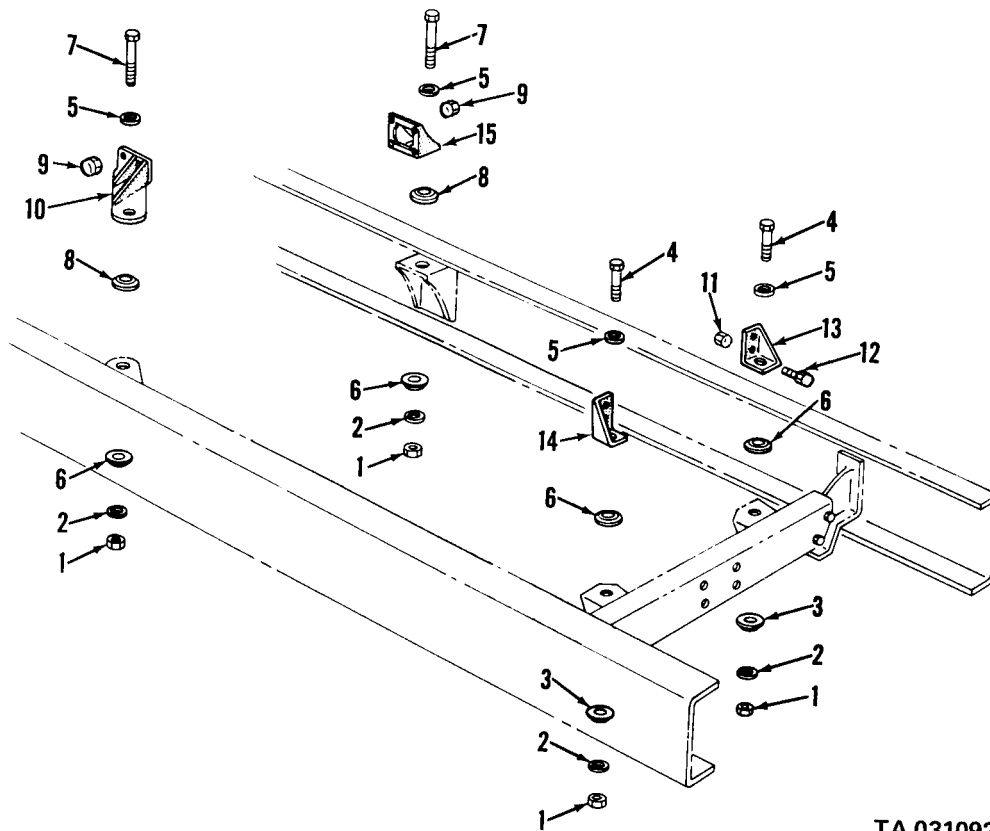

TA 031092

Figure 2. Engine mounts (multifuel).

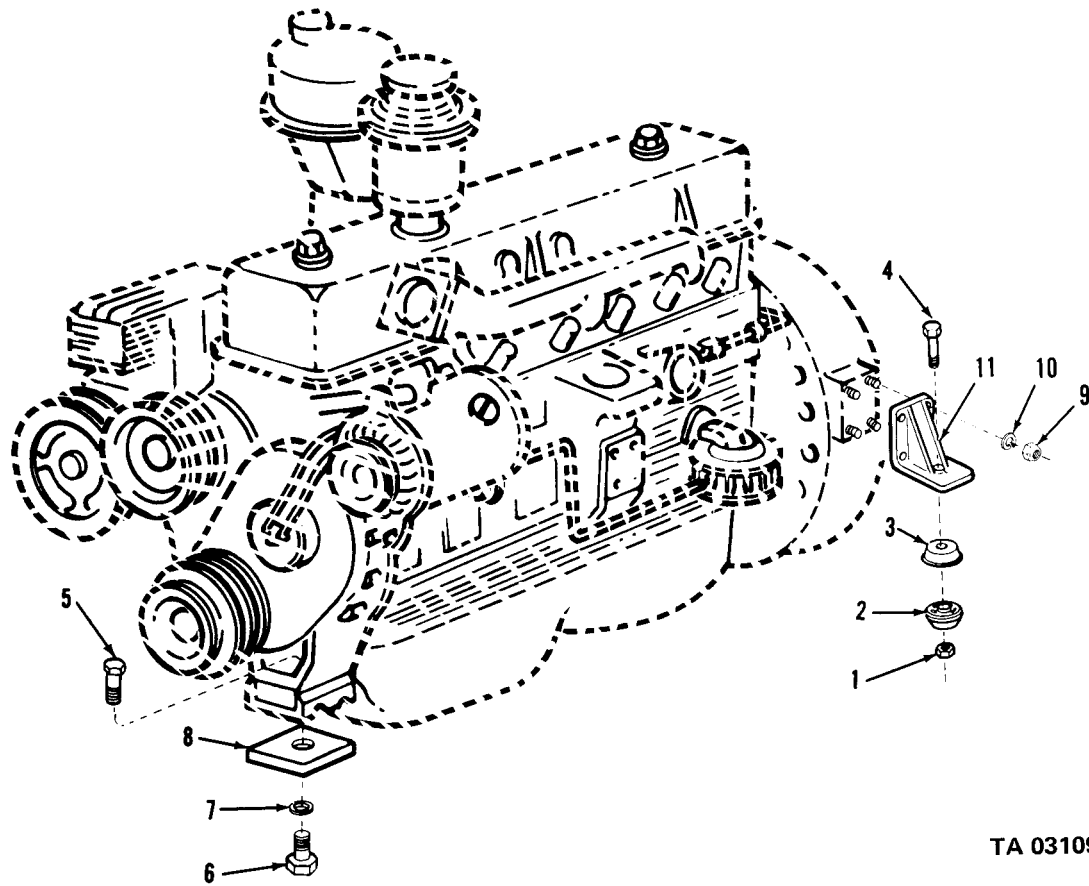

TA 031093

Figure 3. Engine mounts (gasoline).

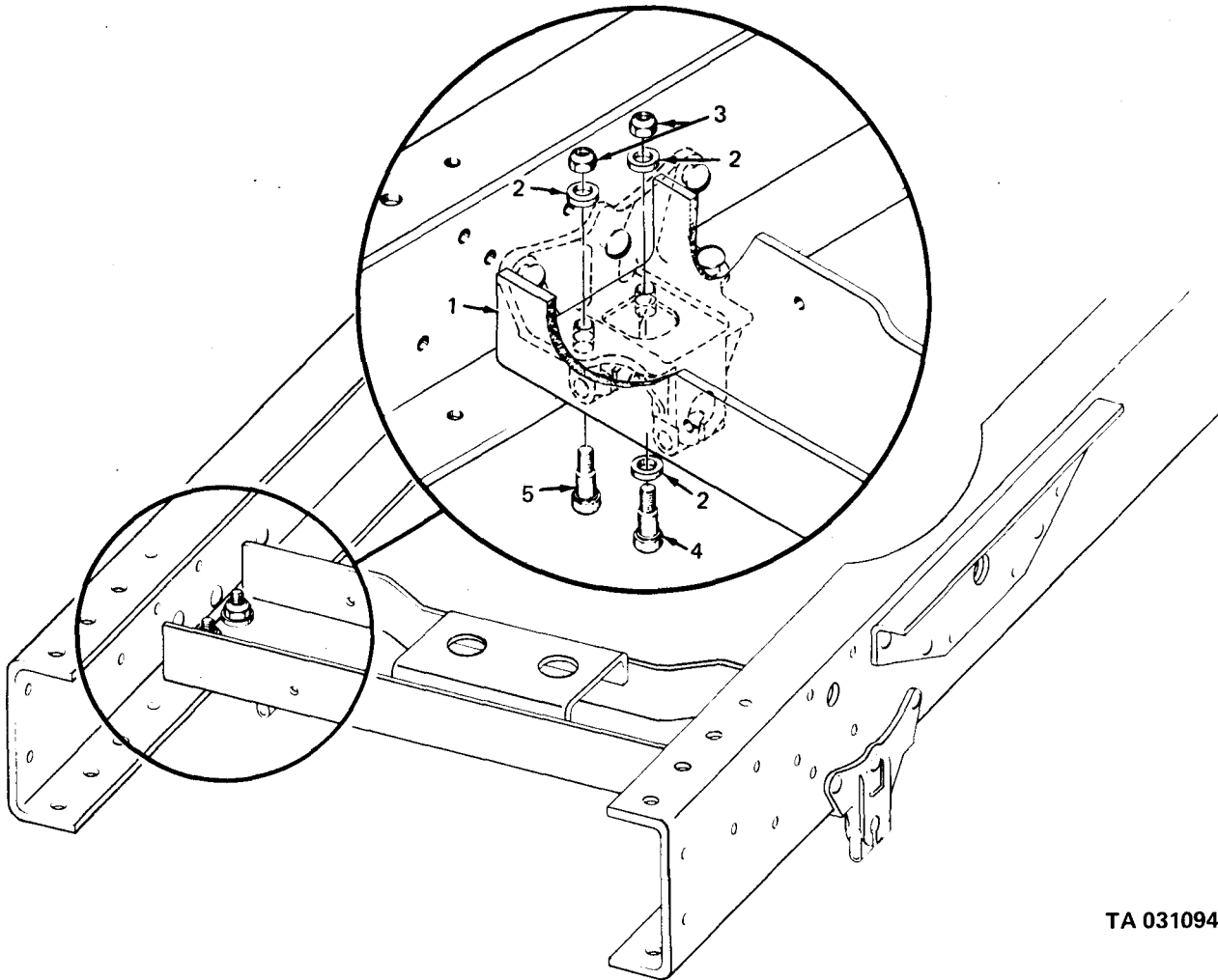

TA 031094

Figure 4. Front crossmember replacement kit.

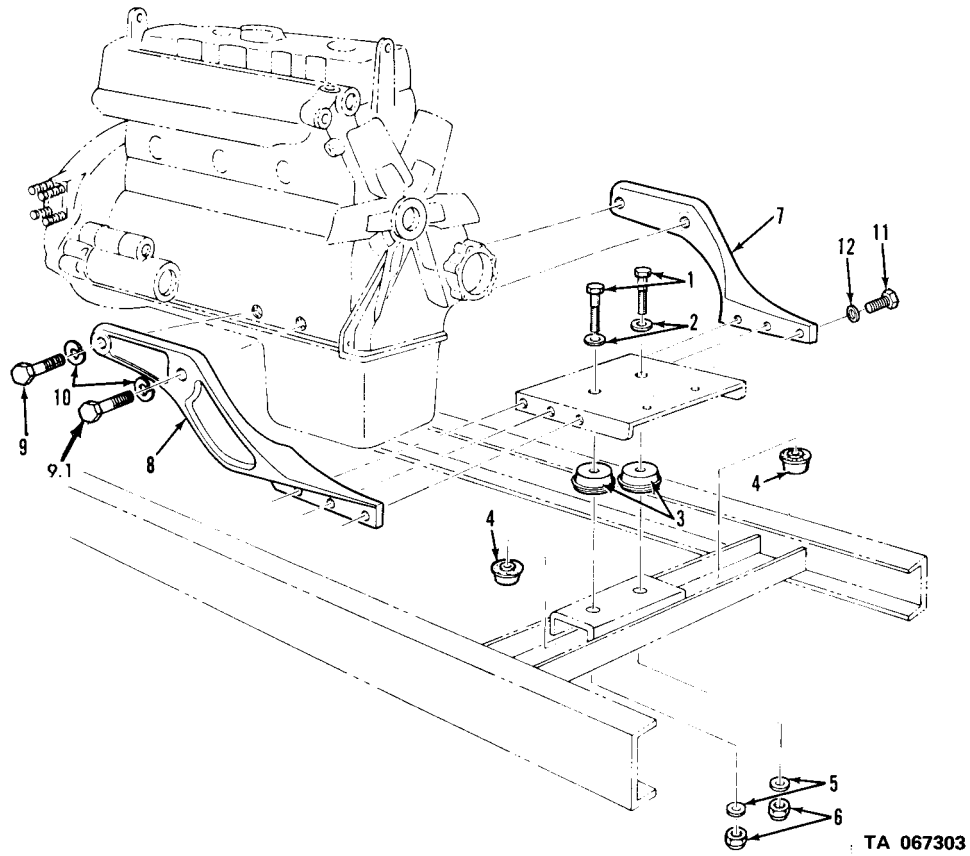

TA 067303

Figure 5. Engine front mounts.

| (1) | (2) | (3) | (4) | (5) | (6) | (7) | (8) |
|--------|------|------|----------|--------|------|----------------|------|
| ILLUS. | | | | | | | QTY |
| (a) | (b) | SMR | NATIONAL | PART | | DESCRIPTION | U/M |
| FIG. | ITEM | CODE | STOCK | NUMBER | FSCM | | INC |
| NO. | NO. | | NUMBER | | | USABLE ON CODE | IN |
| | | | | | | | UNIT |

GROUP 02 - CLUTCH

0202 - CLUTCH RELEASE MECHANISM

| | | | | | | | | |
|---|----|-------|------------------|-------------|-------|--------------------------------------------------------------|----|---|
| 6 | 1 | PAOZZ | 2540-00-752-0971 | 7520971 | 19207 | PAD, PEDAL: RUBBER | EA | 1 |
| 6 | 2 | PAOZZ | 3110-00-943-6113 | MS19060-6 | 96906 | BEARING | EA | 1 |
| 6 | 3 | PAOZZ | 5360-00-692-6059 | 7373229 | 19207 | SPRING, HELICAL | EA | 1 |
| 6 | 4 | PAOZZ | 5315-00-737-3224 | 7373224 | 19207 | PIN: CLEVIS | EA | 1 |
| 6 | 5 | PAOZZ | 5340-00-739-7542 | 7397542 | 19207 | CLEVIS | EA | 1 |
| 6 | 6 | PAOZZ | 5340-00-692-6060 | 7373234 | 19207 | CLEVIS AND PIN ASSEMBLY: ADJUSTABLE, CONTROL ROD ASSEMBLY | EA | 1 |
| 6 | 7 | PAOZZ | 5310-00-732-0560 | MS51968-14 | 96906 | NUT | | |
| 6 | 8 | XAOZZ | | 7373352 | 19207 | ROD | | |
| 6 | 9 | PAOZZ | 5310-00-067-9507 | MS51922-37 | 96906 | NUT, SELF-LOCKING | EA | 2 |
| 6 | 10 | PAOZZ | 2540-00-752-0977 | 7520977 | 19207 | ROD ASSEMBLY: W/YOKE ASSEMBLY | EA | 1 |
| 6 | 11 | PAOZZ | 5305-00-716-8183 | MS90726-116 | 96906 | SCREW, CAP, HEXAGON HEAD | EA | 1 |
| 6 | 12 | PAOZZ | 2520-00-752-0969 | 7520969 | 19207 | LEVER, REMOTE CONTROL | EA | 1 |
| 6 | 13 | PAOZZ | 5305-00-226-7768 | MS90726-115 | 96906 | SCREW, CAP, HEXAGON HEAD | EA | 1 |
| 6 | 14 | PAOZZ | 2520-00-752-0970 | 720970 | 19207 | LEVER, CLUTCH SHAFT | EA | 1 |
| 6 | 15 | PAOZZ | 5360-00-324-1047 | 7520981 | 19207 | SPRING, HELICAL EXTENSION: RETURN, CLUTCH | EA | 1 |
| 6 | 16 | PAOZZ | 5310-00-959-1488 | MS51922-21 | 96906 | NUT, SELF-LOCKING | EA | 7 |
| 6 | 17 | PAOZZ | 5305-00-269-2809 | MS90726-66 | 96906 | SCREW, CAP, HEXAGON HEAD | EA | 2 |
| 6 | 18 | PAOZZ | 5315-00-616-5529 | MS35756-16 | 96906 | KEY, WOODRUFF | EA | 2 |
| 6 | 19 | PAOZZ | 2520-00-752-0978 | 7520978 | 19207 | SHAFT; PEDAL LEVER | EA | 1 |
| 6 | 20 | PAOZZ | 2520-00-752-0982 | 7520982 | 19207 | SUPPORT; PEDAL LEVER SHAFT | EA | 1 |
| 6 | 21 | PAOZZ | 5305-00-269-3213 | MS90725-62 | 96906 | SCREW, CAP, HEXAGON HEAD | EA | 5 |
| 6 | 22 | PAOZZ | 2520-00-752-0968 | 7520968 | 19207 | LEVER, REMOTE CONTROL | EA | 1 |
| 6 | 23 | PAOZZ | 5306-00-696-5290 | 455171 | 24617 | BOLT, ASSEMBLED WASHER | EA | 1 |
| 6 | 24 | PAOZZ | 5340-00-752-0964 | 7520964 | 19207 | BUMPER, RUBBER | EA | 1 |
| 6 | 25 | PAOZZ | 2520-00-752-0975 | 7520975 | 19207 | PEDAL | EA | 1 |

NOTE

REFER TO RESPECTIVE ENGINE MANUAL
FOR ADDITIONAL DATA (PARA 4-G).

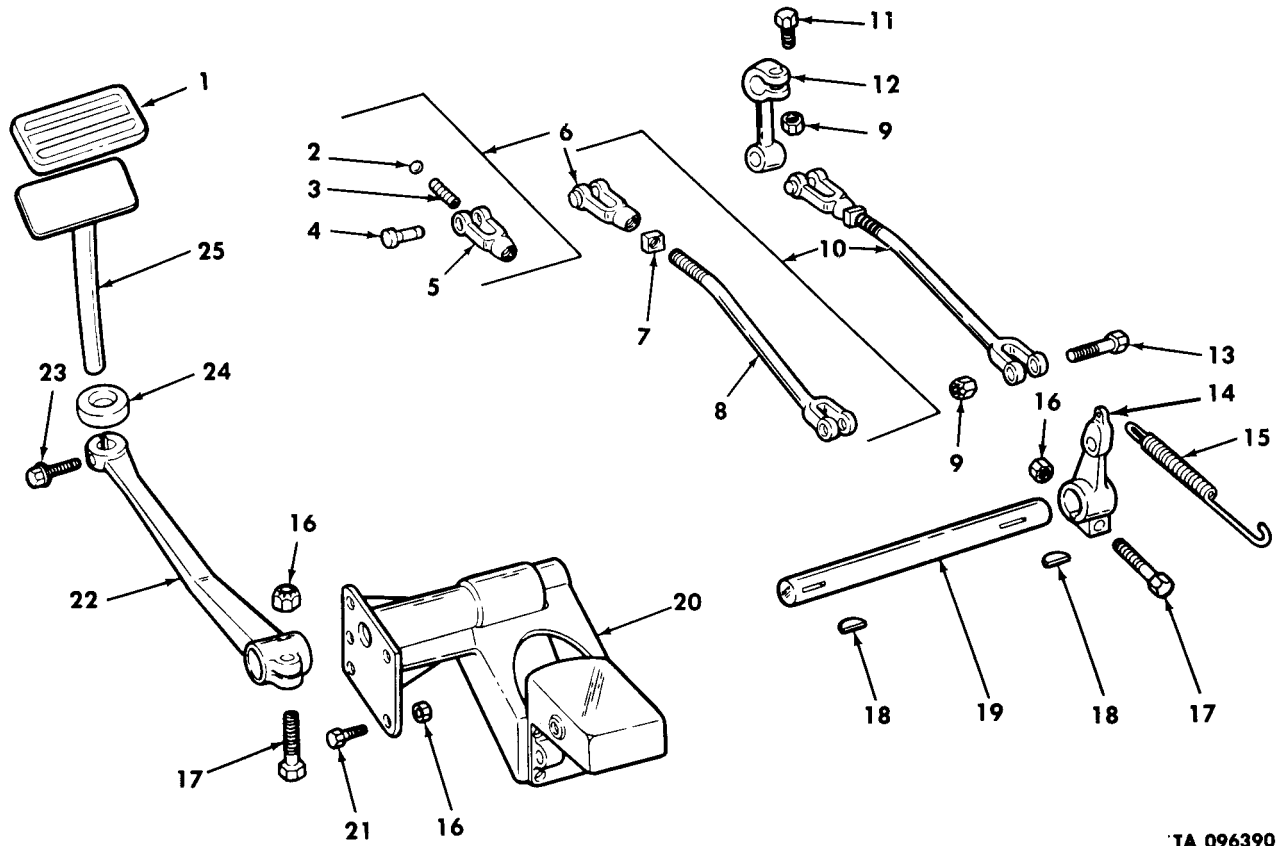

TA 096390

Figure 6. Clutch pedal and linkage.

| (1) ILLUS. | (2) (a) (b) FIG. ITEM NO. NO. | (3) SMR STOCK NUMBER | (4) NATIONAL PART NUMBER | (5) FSCM | (6) DESCRIPTION USABLE ON CODE | (7) U/M | (8) QTY INC IN UNIT |
|----------------------------------------------------------------------|----------------------------------------|-------------------------------|-----------------------------------|-------------|--------------------------------------|--------------------------------------------------------------------------------------------------------------------------|---------------------------------|
| GROUP 03 - FUEL SYSTEM (CONT'D) | | | | | | | |
| NOTE | | | | | | | |
| REFER TO RESPECTIVE ENGINE MANUAL FOR ADDITIONAL DATA (PARA 4-G). | | | | | | | |
| 0304 - AIR CLEANER | | | | | | | |
| 7 | 1 | PAOZZ | 5330-00-753-9102 | 7539102 | 19207 | GASKET: CARBURETOR AIR INTAKE SLEEVE AA | EA 1 |
| 7 | 2 | PAOZZ | 2910-00-753-9103 | 7539103 | 19207 | SLEEVE: AIR INTAKE, CARBURETOR AA | EA 1 |
| 7 | 3 | PAOZZ | 5340-00-753-9077 | 7539077 | 19207 | CLAMP: CARBURETOR AIR INTAKE SLEEVE, W/SCREW AA | EA 1 |
| 7 | 4 | PAOZZ | 4730-00-908-6293 | MS35842-15 | 96906 | CLAMP, HOSE: AIR CLEANER TO CARBURETOR AIR INTAKE SLEEVE TUBE AA | EA 1 |
| 7 | 5 | PAOZZ | 4720-00-753-9100 | 7539100 | 19207 | HOSE, PREFORMED: AIR CLEANER TO CARBURETOR AIR INLET SLEEVE AA | EA 1 |
| 7 | 6 | PAOZZ | 5305-00-042-5601 | 425601 | 24617 | SCREW, ASSEMBLED WASHER AA | EA 4 |
| 7 | 7 | PAOOO | 2940-00-753-9101 | 7539101 | 19207 | CLEANER, ENGINE AIR AA | EA 1 |
| 7 | 8 | PAOZZ | 5340-00-753-9082 | 7539082 | 19207 | BANK ASSEMBLY: MOUNTING AIR CLEANER AA | EA 2 |
| 7 | 9 | PAOZZ | 5310-00-982-4949 | MS27040-11 | 96906 | NUT, PLAIN, SQUARE: BAND BOLT AA | EA 2 |
| 7 | 10 | PAOZZ | 5305-00-984-5680 | MS35206-300 | 96906 | SCREW, MACHINE AA | EA 2 |
| 7 | 11 | XAOZZ | | 753907 | 19207 | BAND AA | EA 2 |
| 7 | 12 | PAOZZ | 5306-00-272-6558 | P5653 | 18265 | BOLT AA | EA 1 |
| 7 | 13 | PAOZZ | 5340-00-753-9079 | 7539079 | 19207 | CLAMP: RETAINING, OIL CUP W/BOLT AA | EA 1 |
| 7 | 14 | PAOZZ | 2940-00-338-1596 | 7539078 | 19207 | CUP, AIR CLEANER OIL AA | EA 1 |
| 7 | 15 | PAOZZ | 5330-00-141-2416 | 7539080 | 19207 | GASKET; OIL CUP AA | EA 1 |
| 7 | 16 | PAOZZ | 2940-00-308-8852 | 8332638 | 19207 | CAP ASSEMBLY: AIR CLEANER AA | EA 1 |
| 7 | 17 | XAOZZ | | 7529184 | 19207 | BODY AA | EA 1 |
| 7 | 18 | PAOZZ | 2990-00-737-2756 | 7372756 | 19207 | SUPPORT, PUSH PULL: CRANKCASE VENT SHUTOFF CONTROL W/NUT AND SCREW (USED ON VEHICLES THROUGH SERIAL NO. 118436) AA | EA 1 |
| 8 | 1 | PAOZZ | 4730-00-087-0831 | MS21920-33R | 96906 | CLAMP, HOSE: AIR CLEANER TUBE TO AIR CLEANER AB | EA 2 |
| 8 | 2 | PAOZZ | 4710-00-886-1208 | 10898703 | 19207 | TUBE ASSEMBLY: AIR CLEANER INTAKE AB | EA 1 |
| 8 | 3 | PAOZZ | 5340-00-809-1490 | MS21333-98 | 96906 | CLAMP, LOOP AB,AC | EA 2 |
| 8 | 4 | PAOZZ | 4710-00-177-8605 | 10896438 | 19207 | TUBE ASSEMBLY, METAL AB | EA 1 |
| 8 | 4 | XBOZZ | | 11609243 | 19207 | LINE AC | EA 1 |
| 8 | 5 | PAOZZ | 5325-00-276-6087 | MS35489-8 | 96906 | GROMMET, RUBBER AB,AC | EA 1 |
| 8 | 6 | PAOZZ | 4730-00-081-9821 | 8712160 | 19207 | CONNECTOR AND FILTER AB | EA 1 |
| 8 | 7 | XBOZZ | | 116444 | 21450 | CONNECTOR AB | EA 1 |

| (1) ILLUS. | (2) | (3) | (4) | (5) | (6) | (7) | (8) |
|-----------------------------|----------|----------|-----------------------|-------------|-------|---------------------------------------------------|--------------------------|
| FIG. NO. | ITEM NO. | SMR CODE | NATIONAL STOCK NUMBER | PART NUMBER | FSCM | DESCRIPTION USABLE ON CODE | QTY INC IN UNIT |
| 0304 - AIR CLEANER (CONT'D) | | | | | | | |
| 8 | 8 | PAOZZ | 5310-00-959-7600 | MS51922-5 | 96906 | NUT, SELF-LOCKING AB,AC | EA 2 |
| 8 | 9 | PAOZZ | 5305-00-068-0507 | MS90726-7 | 96906 | SCREW, CAP, HEXAGON HEAD AB,AC | EA 2 |
| 8 | 10 | PAOZZ | 2940-00-909-2453 | MS53063-4 | 96906 | INDICATOR, AIR CLEANER: WARNING AB,AC | EA 1 |
| 8 | 10.1 | PAOZZ | 5340-00-178-6109 | 10896489 | 19207 | BRACKET, AIR HOSE AB,AC | EA 1 |
| 8 | 11 | PAOZZ | 4730-00-838-2379 | MS21920-35 | 96906 | CLAMP,HOSE: AIR CLEANER TO FILTER HOOD AB, AC | EA 1 |
| 8 | 12 | PAOZZ | 2940-00-876-8544 | 10917048 | 19207 | HOOD, INTAKE AIR CLEANER AB, AC | EA 1 |
| 8 | 13 | PAOZZ | 5310-00-982-4908 | MS21045-6 | 96906 | NUT, SELF-LOCKING AB,AC | EA 4 |
| 8 | 13 | PAOZZ | 5310-00-814-0672 | MS51943-36 | 96906 | NUT, SELF-LOCKING AB,AC | EA 4 |
| 8 | 14 | PAOZZ | 5310-00-637-9541 | MS35338-46 | 96906 | WASHER, LOCK AB,AC | EA 4 |
| 8 | 15 | PAOZZ | 5305-00-269-2808 | MS90726-65 | 96906 | SCREW,CAP,HEXAGON HEAD AB,AC | EA 4 |
| 8 | 16 | PAOZZ | 5310-00-080-6004 | MS27183-14 | 96906 | WASHER, FLAT AB | EA 4 |
| 8 | 17 | PAOZZ | 5305-00-269-2807 | MS90726-64 | 96906 | SCREW, CAP, HEXAGON HEAD AB | EA 1 |
| 8 | 18 | PAOOO | 2940-00-129-5339 | 10912376 | 19207 | AIR CLEANER, INTAKE AB,AC | EA 1 |
| 8 | 19 | XAOZZ | | 10899118 | 19207 | SHELL AB,AC | EA 1 |
| 8 | 20 | PAOZZ | 2940-00-804-7898 | 10912373 | 19207 | FILTER ELEMENT, INTAKE AIR CLEANER AB,AC | EA 1 |
| 8 | 21 | PAOZZ | 5330-00-804-7899 | 10899110 | 19207 | SEAL, RUBBER, SPECIAL SHAPE: AIR CLEANER AB,AC | EA 1 |
| 8 | 22 | PAOZZ | 2940-00-004-4289 | 10899130 | 19207 | HEAD AB,AC | EA 1 |
| 8 | 23 | PAOZZ | 7690-00-004-8434 | 10912383 | 19207 | DECAL, CLEANING INSTRUCTIONS AB,AC | EA 1 |
| 8 | 24 | PAOZZ | 5340-00-162-1987 | 10899127 | 19207 | LATCH ASSEMBLY AB,AC | EA 3 |
| 8 | 25 | PAOZZ | 4730-00-908-6293 | MS35842-15 | 96906 | CLAMP AC | EA 2 |
| 8 | 26 | PAOZZ | 4720-00-065-7537 | 10896891 | 19207 | HOSE AC | EA 1 |
| 8 | 27 | PAOZZ | 2940-00-930-1623 | 10896641 | 19207 | OUTLET AIR CLEANER AC | EA 1 |
| 8 | 28 | PAOZZ | 4730-00-908-6292 | MS35842-14 | 96906 | CLAMP AC | EA 2 |
| 8 | 29 | PAOZZ | 4720-00-065-7538 | 10896890 | 19207 | HOSE AC | EA 1 |
| 9 | 1 | PAOZZ | 4730-00-288-8257 | 137414 | 24617 | COUPLING, TUBE AC | EA 1 |
| 9 | 2 | XBOZZ | | 7373213 | 19207 | LINE AC | EA 1 |
| 9 | 3 | PAOZZ | 4730-00-014-3343 | 143343 | 24617 | ELBOW, PIPE TO TUBE AC | EA 1 |
| 9 | 4 | PAOZZ | 4730-00-618-6789 | 192087 | 00000 | COUPLING, PIPE AC | EA 1 |
| 9 | 5 | PAOZZ | 5310-00-982-4908 | MS21045-6 | 96906 | NUT, SELF-LOCKING AC | EA 1 |
| 9 | 6 | PAOZZ | 5305-00-269-2803 | MS90726-60 | 96906 | SCREW,CAP,HEXAGON HEAD AC | EA 1 |
| 9 | 7 | PAOZZ | 5340-00-833-8476 | MS21333-122 | 96906 | CLAMP, LOOP AC | EA 2 |
| 9 | 8 | XBOZZ | | 7373376 | 19207 | LINE AC | EA 1 |
| 9 | 9 | XBOZZ | 2530-00-706-0321 | 7060321 | 19207 | LINE AC | EA 1 |
| 9 | 10 | PAOZZ | 4710-01-010-3624 | 11677124 | 19207 | TUBE ASSEMBLY, METAL: MASTER CYLINDER VENT AC | EA 1 |
| 9 | 11 | PAOZZ | 4730-00-737-3367 | 7373367 | 19207 | TEE, TUBE: MASTER CYLINDER BOOSTER AC | EA 1 |

| (1) ILLUS. | (2) | (3) | (4) | (5) | (6) | (7) | (8) |
|--------------------|--------------------|-------------|-----------------------------|----------------|-------|-----------------------------------------------------------------------------------------------------------------------------------------|------------------------------|
| (a) FIG. NO. | (b) ITEM NO. | SMR CODE | NATIONAL STOCK NUMBER | PART NUMBER | FSCM | DESCRIPTION USABLE ON CODE | U/M INC IN UNIT |
| | | | | | | 0304 - AIR CLEANER (CONT'D) | |
| 9 | 12 | PAOZZ | 4730-00-289-4057 | 7373366 | 19207 | ELBOW PIPE TO TUBE: FLARED TUBE, INVERTED, 90 DEGREES, BR, 3/8 TUBE, 3/8 MALE PIPE END, BOOSTER CYLINDER TO VENT LINE AC | EA 1 |
| 9 | 13 | PAOZZ | | 142823 | 21450 | CONNECTOR, PIPE TO TUBE: MASTER CYLINDER TO VENT LINE AC | EA 1 |
| 9 | 14 | PAOZZ | 5310-00-959-1488 | MS51922-21 | 96906 | NUT, SELF-LOCKING (M47,M48,M59,M275,M342) | EA 1 |
| 9 | 15 | PAOZZ | 5305-00-269-2803 | MS90726-60 | 96906 | SCREW, CAP, HEXAGON HEAD (M47,M48,M59,M275,M342) | EA 1 |
| 9 | 16 | PAOZZ | 5340-00-050-9077 | MS21333-119 | 96906 | CLAMP (M47,M48,M59,M27D,M342) | EA 1 |
| 9 | 17 | XBOZZ | | 8345202 | 19207 | LINE (M47,M48,M59,M254,M342) | EA 1 |
| 9 | 18 | PAOZZ | 4730-00-278-8885 | 137412 | 24617 | COUPLING, TUBE: FUEL TANK TO AIR CLEANER VENT LINE | EA 1 |
| 9 | 19 | XBOZZ | | 9409113 | 24617 | SCREW, CAP, HEXAGON HEAD AC | EA 2 |
| 9 | 20 | PAOZZ | 5340-00-050-9077 | MS21333-119 | 96906 | CLAMP, LOOP AC | EA 2 |
| 9 | 21 | PAOZZ | 4710-00-737-3373 | 7373373 | 19207 | TUBE ASSEMBLY, METAL AC | EA 1 |
| 9 | 22 | PAOZZ | 4730-00-737-3368 | 7373368 | 19207 | TEE, PIPE TO TUBE: THREE-WAY AIR CLEANER TO VENT LINES AC | EA 1 |
| 9 | 23 | XBOZZ | | 8332099 | 19207 | PLUG AA | EA 1 |
| 10 | 1 | XBOZZ | | 7368699 | 19207 | LINE ASSEMBLY AA | EA 1 |
| 10 | 2 | PAOZZ | 4730-00-736-8428 | 7368428 | 19207 | TEE, PIPE TO TUBE: AIR CLEANER VENT LINES AA | EA 1 |
| 10 | 3 | PAOZZ | 4730-00-014-3343 | 143343 | 24617 | ELBOW, PIPE TO TUBE AA | EA 1 |
| 10 | 4 | PAOZZ | 2910-00-741-0836 | 7410836 | 19207 | VALVE, CONTROL CRANK: SHUTOFF, VENT LINES, CRANKCASE, AIR CLEANER AND MANIFOLD (USED ON VEHICLES THROUGH SERIAL NO. 118436) AA | EA 3 |
| 10 | 5 | PAOZZ | 4730-00-736-8415 | 7368415 | 19207 | UNION, CHECK VALVE: BRAKE VALVE TO AIR CLEANER VENT LINE AA | EA 1 |
| 10 | 6 | PAOZZ | 2805-00-695-7172 | 7373209 | 19207 | LINE, CRANKCASE AA | EA 1 |
| 10 | 7 | PAOZZ | 4730-00-289-1254 | 137407 | 24617 | ADAPTER, STRAIGHT, PIPE TO TUBE: BRAKE VALVE TO AIR CLEANER VENT LINE AA | EA 1 |
| 10 | 8 | PAOZZ | 5310-00-835-2037 | MS35691-53 | 96906 | NUT, PLAIN, HEXAGON AA | EA 1 |
| 10 | 9 | PAOZZ | 2805-00-737-2773 | 7372773 | 19207 | CONTROL: CRANKCASE VENT SHUT-OFF VALVE ASSEMBLY (USED ON VEHICLES THROUGH SERIAL NO. 118436) AA | EA 1 |
| 10 | 10 | PAOZZ | 470-00-248-1231 | ZZH428 | 81348 | HOSE, RUBBER AA | EA 1 |

TM9-2320-209-34P

| (1) ILLUS. | (2) | (3) | (4) | (5) | (6) | (7) | (8) |
|-----------------------------|--------------------|-------------|-----------------------------|----------------|-------|-------------------------------|--------------------------|
| (a) FIG. NO. | (b) ITEM NO. | SMR CODE | NATIONAL STOCK NUMBER | PART NUMBER | FSCM | DESCRIPTION USABLE ON CODE | U/M INC IN UNIT |
| 0304 - AIR CLEANER (CONT'D) | | | | | | | |
| 11 | 1 | PAOZZ | 4730-00-908-6293 | MS35842-15 | 96906 | CLAMP AA | EA 2 |
| 11 | 2 | PAOZZ | 2940-00-104-2834 | 11677095 | 19207 | HOSE AA | EA 1 |
| 11 | 3 | PAOZZ | 2940-00-104-2840 | 11677117 | 19207 | TUBE: OUTLET AA | EA 1 |
| 11 | 4 | PAOZZ | 4720-00-007-9433 | 11677096 | 19207 | HOSE, REDUCER AA | EA 1 |
| 11 | 5 | PAOZZ | 4730-00-908-6292 | MS35842-14 | 96906 | CLAMP AA | EA 2 |

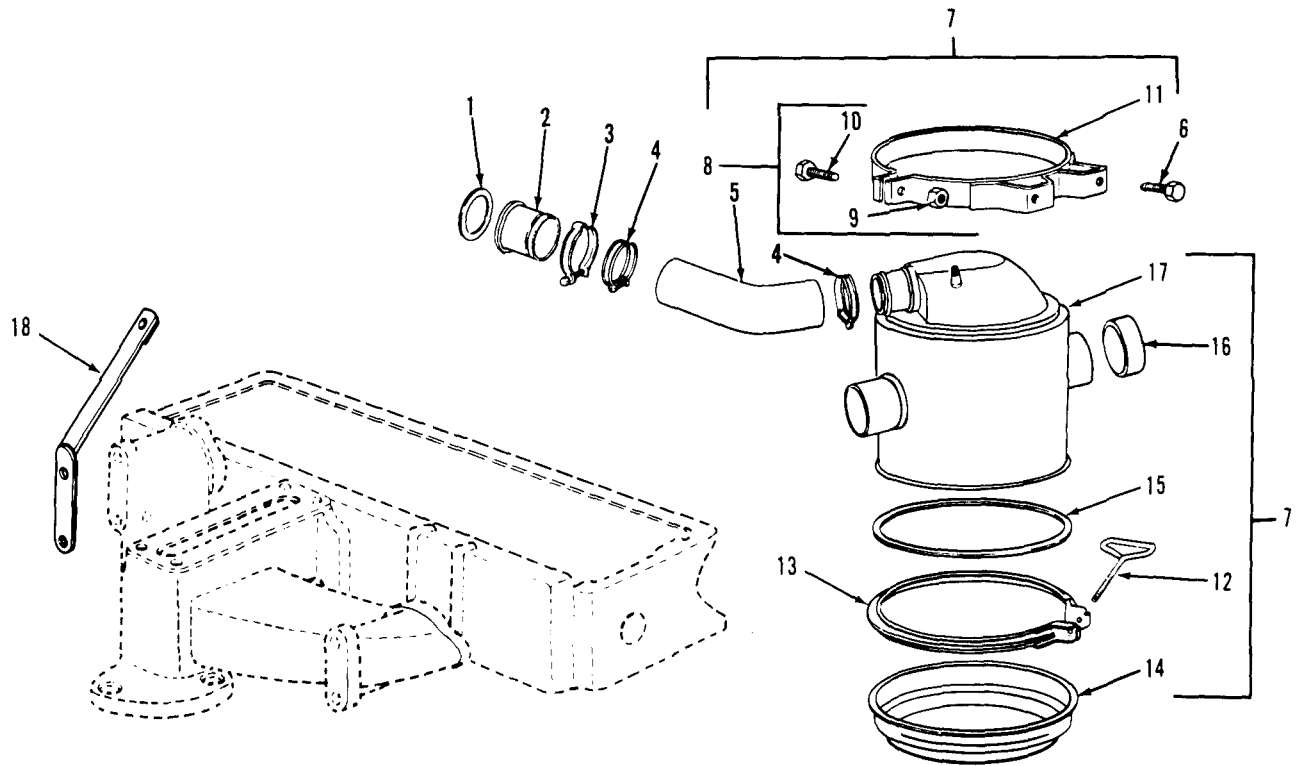

TA 031097

Figure 7. Air cleaner and related parts (1 of 2).

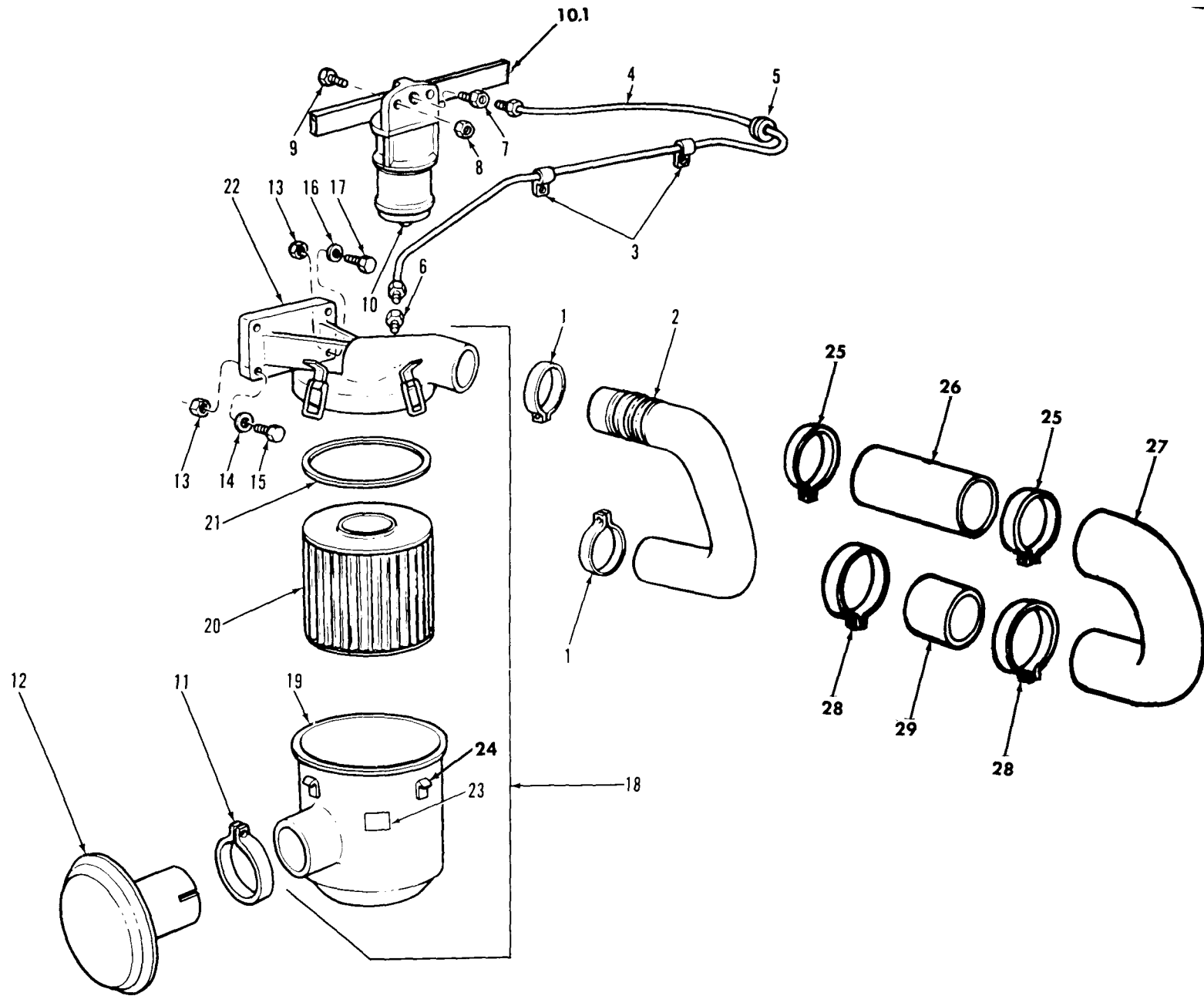
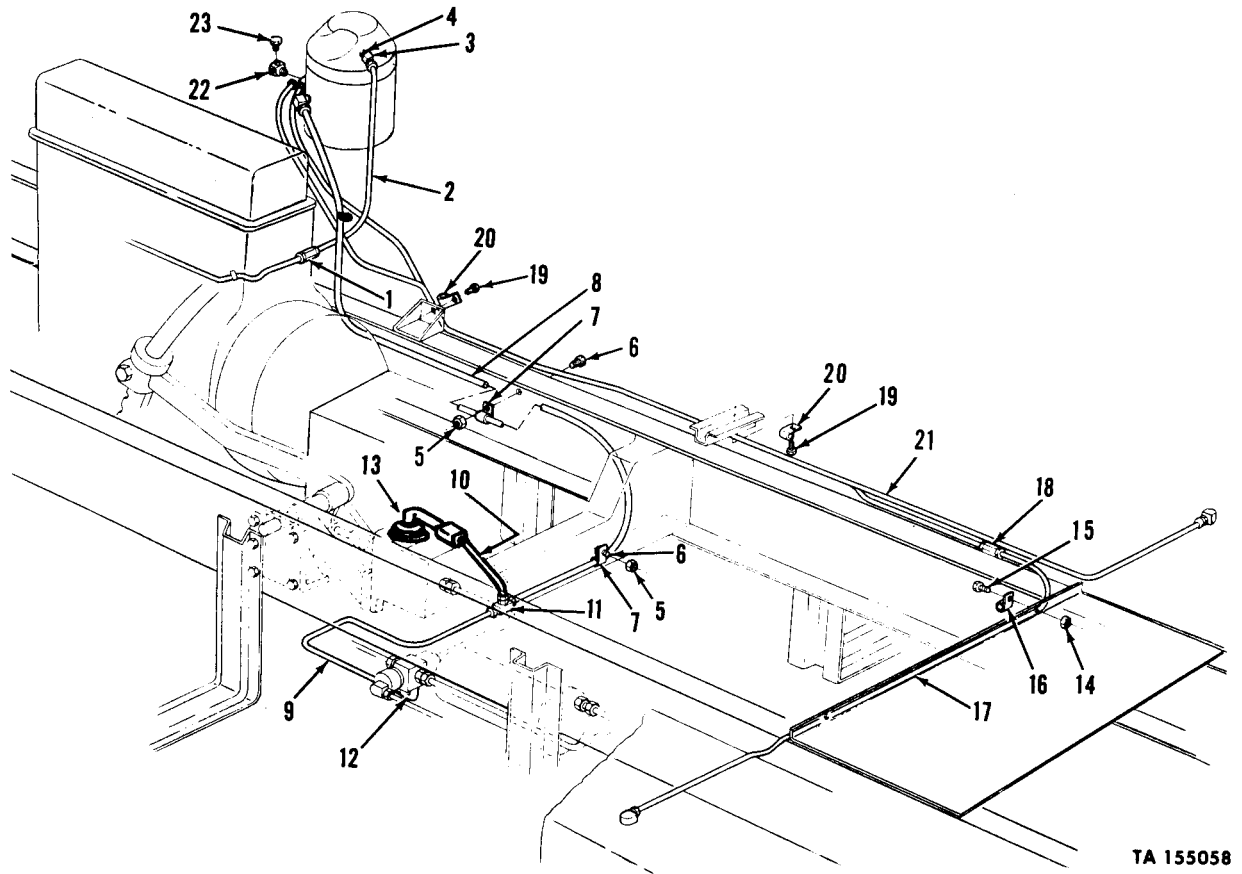

Figure 8. Air cleaner and related parts (2 of 2).



TA 155058

Figure 9. Air cleaner vent lines and related parts (multifuel).

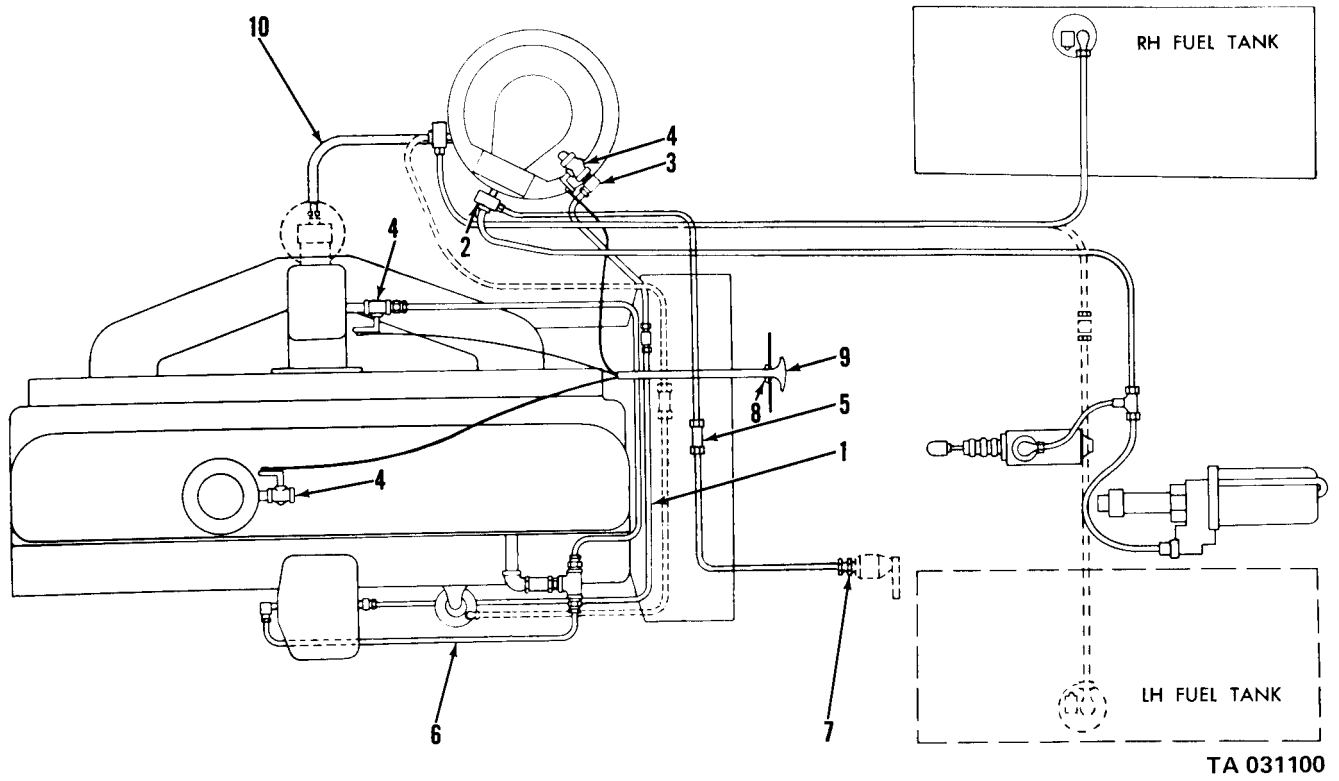
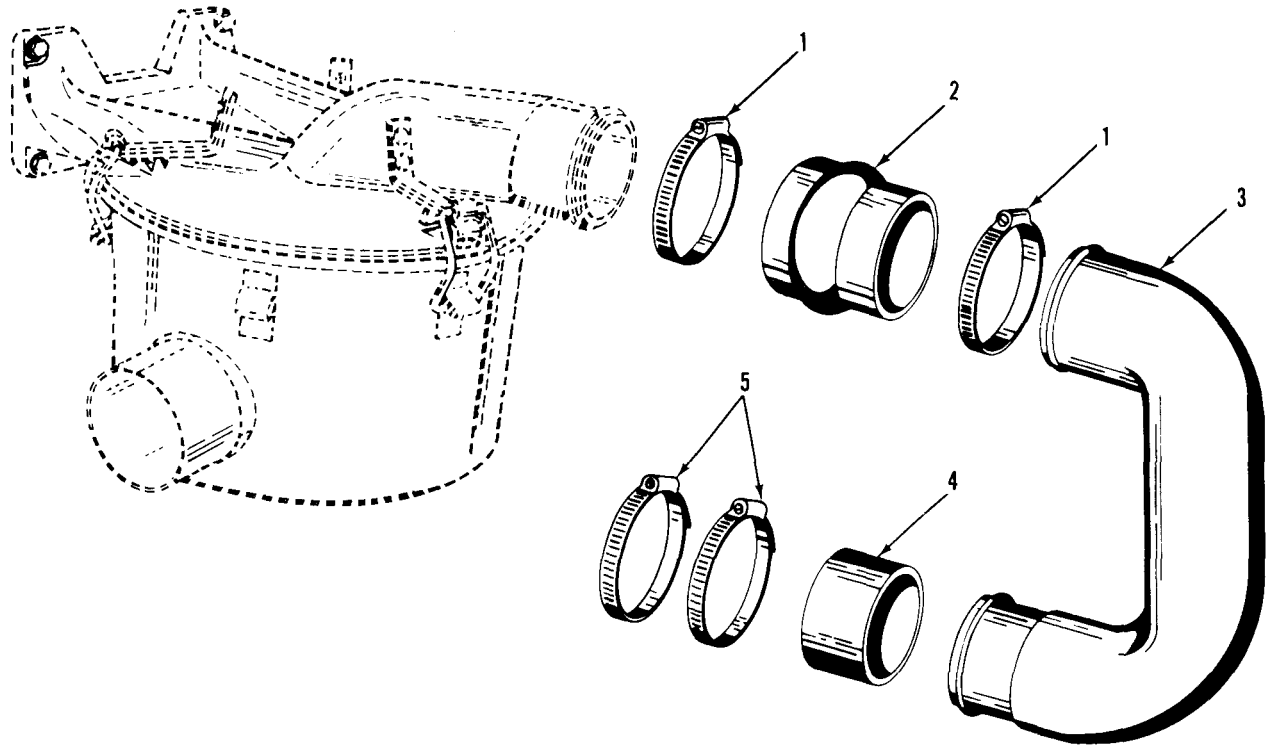

Figure 10. Air cleaner vent lines and related parts (gasoline).



TA 031101

Figure 11. Air cleaner and related parts (multifuel (clean air)).

| (1) ILLUS. | (2) (a) FIG. NO. | (3) (b) ITEM NO. | (4) SMR CODE | (5) NATIONAL STOCK NUMBER | (6) PART NUMBER | (7) FSCM | (8) DESCRIPTION | (9) U/M | (10) QTY |
|----------------------------------------|---------------------|---------------------|-----------------|------------------------------|--------------------|-------------|-----------------------------------------------------------------------------------------------|------------|-------------|
| 0306 - TANKS, LINES, FITTINGS, HEADERS | | | | | | | | | |
| 12 | 1 | | XBOZZ | | 9409113 | 24617 | SCREW, CAP, HEXAGON HEAD AA | EA | 2 |
| 12 | 2 | | PAOZZ | 5340-00-050-9077 | MS21333-119 | 96906 | CLAMP, LOOP AA | EA | 2 |
| 12 | 3 | | PAOZZ | 5310-00-959-7600 | MS51922-5 | 96906 | NUT, SELF-LOCKING AA | EA | 1 |
| 12 | 4 | | PAOZZ | 5305-00-068-0506 | MS90726-6 | 96906 | SCREW, CAP, HEXAGON HEAD AA | EA | 1 |
| 12 | 5 | | PAOZZ | 5340-00-984-8540 | MS21333-102 | 96906 | CLAMP, LOOP: FUEL LINE TO FUEL TANK SUPPORT SPACER AA | EA | 1 |
| 12 | 6 | | PAOZZ | 4710-00-737-3373 | 7373373 | 19207 | TUBE ASSEMBLY, METAL AA | EA | 3 |
| 12 | 7 | | PAOZZ | 5310-00-959-1488 | MS51922-21 | 96906 | NUT, SELF-LOCKING AA | EA | 3 |
| 12 | 8 | | PAOZZ | 5305-00-269-2803 | MS90726-60 | 96906 | SCREW, CAP, HEXAGON HEAD AA | EA | 3 |
| 12 | 9 | | PAOZZ | 5340-00-954-6014 | MS21333-121 | 96906 | CLAMP, LOOP: FUEL TANK TO SHUT-OFF VALVE TO FRAME | EA | 2 |
| 12 | 10 | | PAOZZ | 5340-00-523-5996 | 7373268 | 19207 | CLAMP, LOOP: FUEL TANK TO SHUT-OFF VALVE TO FRAME | EA | 1 |
| 12 | 11 | | PAOZZ | 4710-00-737-3362 | 7373362 | 19207 | TUBE ASSEMBLY, METAL | EA | 1 |
| 12 | 12 | | PAOZZ | 2590-00-737-3270 | 7373270 | 19207 | BUSHING, RUBBER COATED | EA | 1 |
| 12 | 13 | | XBOZZ | | 8743938 | 19207 | PLUG, VALVE, FUEL AA | EA | 1 |
| 12 | 14 | | PAOZZ | 4820-00-737-3267 | 7373267 | 19207 | COCK, SHUTOFF, SCREW STEM: FUEL LINE AA | EA | 1 |
| 12 | 15 | | PAOZZ | 5340-00-242-5465 | 7373266 | 19207 | BRACKET AA | EA | 1 |
| 12 | 16 | | PAOZZ | 4720-00-753-9107 | 7539107 | 19207 | HOSE ASSEMBLY, RUBBER AA | EA | 1 |
| 13 | 1 | | PAOZZ | 4730-00-278-8889 | 137417 | 21450 | COUPLING, TUBE AB | EA | 1 |
| 13 | 2 | | MOOZZ | | 10896308 | 19207 | LINE (MFD FROM TUBE, NSN 4710-00-2477-5529, 2 EA NUT, NSN 4730-00-014-2435) AB | EA | 1 |
| 13 | 3 | | PAOZZ | 5340-00-222-1653 | 7415752 | 19207 | CLAMP, LOOP AB | EA | 1 |
| 13 | 4 | | MOOZZ | | 10896307 | 19207 | TUBE ASSEMBLY, METAL (MFD FROM TUBE, NSN 4710-00-277-5529, 2 EA NUT, NSN 4730-00-014-2435) AB | EA | 1 |
| 13 | 5 | | PAOZZ | 5305-00-068-0500 | MS90725-3 | 96906 | SCREW, CAP HEXAGON HEAD AB | EA | 1 |
| 13 | 6 | | PAOZZ | 5340-00-438-1836 | 7397780 | 19207 | CLAMP AB | EA | 1 |
| 13 | 7 | | PAOZZ | 4720-00-809-6914 | 10896241 | 19207 | HOSE ASSEMBLY, RUBBER: FUEL RETURN LINE AB | EA | 1 |
| 13 | 8 | | PAOZZ | 4730-00-851-0173 | 9402799 | 21450 | ELBOW, PIPE TO TUBE: RETURN LINE TO FILTER AB | EA | 1 |

| (1) ILLUS. | (2) (a) FIG. NO. | (3) (b) ITEM NO. | (4) SMR CODE | (5) NATIONAL STOCK NUMBER | (6) PART NUMBER | (7) FSCM | (8) DESCRIPTION USABLE ON CODE | (9) U/M | (10) QTY INC IN UNIT |
|----------------------------------------------------|------------------------|------------------------|--------------------|------------------------------------|-----------------------|-------------|------------------------------------------------------------------------------------------------------------|------------|----------------------------------|
| 0306 - TANKS, LINES, FITTINGS, HEADERS (CONT'D) | | | | | | | | | |
| 13 | 9 | | MOOZZ | | 10896306 | 19207 | LINE ASSEMBLY, METAL (MFD FROM TUBE, NSN 4710-00-277-5529, 2 EA NUT, 4730-00-014-2435) AB | EA | 1 |
| 13 | 10 | | MOOZZ | | 10896310 | 19207 | LINE: MFD FROM TUBE (NSN 4710-00-277-5527, 2 EA NUT, NSN 4730-00-014-2433) AB | EA | 1 |
| 13 | 11 | | PAOZZ | 4730-00-277-8274 | 137423 | 21450 | ELBOW, PIPE TO TUBE AB | EA | 1 |
| 13 | 12 | | PAOZZ | 4730-00-278-8888 | 137415 | 21450 | COUPLING, TUBE: FUEL RETURN LINE FRONT AB | EA | 1 |
| 13 | 13 | | MOOZZ | | 10896309 | 19207 | LINE (MFD FROM TUBE, NSN 4710-00-277-5527, 2 EA NUT, NSN 4730-00-014-2433) AB | EA | 1 |
| 13 | 14 | | PAOZZ | 4720-00-809-6913 | 10896242 | 19207 | HOSE ASSEMBLY, RUBBER: FUEL RETURN LINE AB | EA | 1 |
| 13 | 15 | | PAOZZ | 4730-00-231-4013 | MS20822-6 | 90906 | ELBOW, PIPE TO TUBE AB | EA | 1 |
| 13 | 16 | | PAOZZ | 4720-00-809-6912 | 10913156 | 19207 | HOSE ASSEMBLY, RUBBER AB | EA | 2 |
| 13 | 17 | | XBOZZ | | 7397784 | 19207 | CLAMP AB | EA | 1 |
| 13 | 18 | | PAOZZ | 5310-00-959-7600 | MS51922-5 | 96906 | NUT, SELF-LOCKING AB | EA | 1 |
| 13 | 19 | | PAOZZ | 5305-00-068-0506 | MS90726-6 | 96906 | SCREW, CAP, HEXAGON HEAD AB | EA | 1 |
| 13 | 20 | | XBOZZ | | 7397779 | 19207 | CLAMP AB | EA | 1 |
| 13 | 21 | | MOOZZ | | 10896311 | 19207 | LINE (MFD FROM TUBE, NSN 4710-00-277-5525, 2 EA NUT, NSN 4730-00-014-2432) AB | EA | 1 |
| 13 | 22 | | PAOZZ | 4730-00-277-8273 | 137421 | 24617 | ELBOW, PIPE TO TUBE HEATER FUEL LINE TO TANK AB | EA | 1 |
| 13 | 23 | | MOOZZ | | 10896312 | 19207 | LINE (MFD FROM TUBE, NSN 4710-00-277-5525, 2 EA NUT, NSN 4730-00-014-2432) AB | EA | 1 |
| 13 | 24 | | PAOZZ | 4730-00-277-9615 | 444552 | 24617 | TEE, PIPE: RETURN FUEL LINE AB | EA | 1 |
| 13 | 25 | | PAOZZ | 2590-00-737-3270 | 7373270 | 19207 | BUSHING, RUBBER COATED AB | EA | 2 |
| 14 | 1 | | PAOZZ | 4730-00-278-8889 | 137417 | 21450 | COUPLING, TUBE AB | EA | 2 |
| 14 | 2 | | MOOZZ | | 10896308 | 19207 | LINE (MFD FROM TUBE, NSN 4710-00-277-5529, 2 EA, NUT, 4710-00-277-5529, 2 EA NUT, NSN 4730-00-014-2435) AB | EA | 1 |
| 14 | 3 | | PAOZZ | 4730-00-018-9566 | 444687 | 19207 | PLUG, PIPE AB | EA | 1 |
| 14 | 4 | | PAOZZ | 5340-00-854-6730 | MS21333-124 | 96906 | CLAMP, LOOP AB | EA | 1 |
| 14 | 5 | | PAOZZ | 5340-00-337-9619 | 7373381 | 19207 | CLAMP, LOOP AC | EA | 1 |

TM9-2320-209-34P

| (1) ILLUS. | (2) (a) FIG. NO. | (3) (b) ITEM NO. | (4) SMR CODE | (5) NATIONAL STOCK NUMBER | (6) PART NUMBER | (7) FSCM | (8) DESCRIPTION USABLE ON CODE | (9) U/M | (10) QTY INC IN UNIT |
|---------------|------------------------|------------------------|--------------------|------------------------------------|-----------------------|-------------|------------------------------------------------------------------------------------------------------|------------|----------------------------------|
| | | | | | | | 0306 - TANKS, LINES, FITTINGS, HEADERS (CONT'D) | | |
| 14 | 6 | | MOOZZ | | 10896307 | 19207 | TUBE ASSEMBLY, METAL (MFD FROM TUBE NSN 4710-00-277-5529, 2 EA NUT, NSN 4730-00-014-2435) AC | EA | 1 |
| 14 | 7 | | PAOZZ | 4730-00-289-3261 | 238X8 | 79470 | ADAPTER, STRAIGHT PIPE TO TUBE: FUEL SUPPLY LINE FRONT AC | EA | 1 |
| 14 | 8 | | PAOZZ | 4720-00-809-6914 | 10896241 | 19207 | HOSE ASSEMBLY, RUBBER: FUEL RETURN LINE AC | EA | 1 |
| 14 | 9 | | PAOZZ | 5305-00-225-3840 | MS90725-7 | 96906 | SCREW, CAP, HEXAGON HEAD AC | EA | 2 |
| 14 | 10 | | PAOZZ | 5310-00-959-7600 | MS51922-5 | 96906 | NUT, SELF-LOCKING AC | EA | 2 |
| 14 | 11 | | PAOZZ | 5340-00-984-8540 | MS21333-102 | 96906 | CLAMP AC | EA | 2 |
| 14 | 12 | | MOOZZ | | 11609292 | 19207 | TUBE, ASSEMBLY, METAL (MFD FROM TUBE, NSN 4710-00-277-5529, 2 EA NUT, NSN 4730-00-014-2435) AC | EA | 1 |
| 14 | 13 | | PAOZZ | 4730-00-221-6215 | 400X8 | 79470 | ELBOW, PIPE TO TUBE: FUEL SUPPLY LINE TO FILTER AC | EA | 1 |
| 14 | 14 | | PAOZZ | 4730-00-126-8896 | 444034 | 21450 | BUSHING AC | EA | 1 |
| 14 | 15 | | PAOZZ | 5305-00-269-2802 | MS90726-59 | 96906 | SCREW,CAP,HEXAGON HEAD AC | EA | 4 |
| 14 | 16 | | PAOZZ | 5310-00-637-9541 | MS35338-46 | 96906 | WASHER, LOCK AC | EA | 4 |
| 14 | 17 | | PAOZZ | 4820-00-752-9040 | MS35782-4 | 96906 | COCK, DRAIN AC | EA | 1 |
| 14 | 18 | | PAOZZ | 4730-00-278-8888 | 137415 | 21450 | COUPLING, TUBE: FUEL RETURN LINE, FRONT AB | EA | 1 |
| 14 | 19 | | PAOZZ | 5340-00-833-8476 | MS21333-122 | 96906 | CLAMP, LOOP AB | EA | 1 |
| 14 | 20 | | MOOZZ | | 10896310 | 19207 | LINE (MFD FROM TUBE, NSN 4710-00-277-5527, 2 EA NUT, NSN 4730-00-014-2434) AB | EA | 1 |
| 14 | 21 | | PAOZZ | 2590-00-737-3270 | 7373270 | 19207 | GROMMET, RUBBER COATED AB | EA | 1 |
| 14 | 22 | | PAOZZ | 4730-00-277-8274 | 137423 | 21450 | ELBOW, PIPE TO TUBE: FUEL SUPPLY LINE TO HOSE AB | EA | 1 |
| 14 | 23 | | PAOZZ | 5310-00-959-1488 | MS51922-21 | 96906 | NUT, SELF-LOCKING AC | EA | 1 |
| 14 | 24 | | PAOZZ | 5305-00-269-2803 | MS90726-60 | 96906 | SCREW, CAP, HEXAGON HEAD AC | EA | 1 |
| 14 | 25 | | MOOZZ | | 10896309 | 19207 | LINE (MFD FROM TUBE, NSN 4710-00-277-5517, 2 EA NUT, NSN 4730-00-014-2434) AC | EA | 1 |
| 14 | 26 | | PAOZZ | 4720-00-809-6913 | 10896242 | 19207 | HOSE ASSEMBLY, RUBBER: FUEL RETURN LINE AB | EA | 1 |
| 14 | 27 | | PAOZZ | 4730-00-231-4013 | MS20822-6 | 96906 | ELBOW, PIPE TO TUBE: FUEL RETURN LINE AB | EA | 1 |

| (1) ILLUS. | (2) (a) FIG. NO. | (3) (b) ITEM NO. | (4) SMR CODE | (5) NATIONAL STOCK NUMBER | (6) PART NUMBER | (7) FSCM | (8) DESCRIPTION USABLE ON CODE | (9) U/M | (10) QTY INC IN UNIT |
|----------------------------------------------------|------------------------|------------------------|--------------------|------------------------------------|-----------------------|-------------|--------------------------------------------------------------------------------------------------|------------|----------------------------------|
| 0306 - TANKS, LINES, FITTINGS, HEADERS (CONT'D) | | | | | | | | | |
| 15 | 1 | | XBOZZ | | 9409113 | 24617 | BOLT AND LOCKWASHER ASSEMBLY (M47,M48,M59,M275,M342) | EA | 1 |
| 15 | 2 | | PAOZZ | 5340-00-050-9077 | MS21333-119 | 96906 | CLAMP, LOOP AE | EA | 4 |
| 15 | 3 | | XBOZZ | | 8345201 | 19207 | LINE AE | EA | 1 |
| 15 | 4 | | PAOZZ | 4730-00-278-8885 | 137412 | 24617 | COUPLING, TUBE AE | EA | 1 |
| 15 | 5 | | PAOZZ | 5310-00-959-1488 | MS51922-21 | 96906 | NUT, SELF-LOCKING AE | EA | 4 |
| 15 | 6 | | PAOZZ | 5305-00-269-2803 | MS90726-60 | 96906 | SCREW, CAP, HEXAGON HEAD AE | EA | 5 |
| 15 | 7 | | XBOZZ | | 8345202 | 19207 | LINE AE | EA | 1 |
| 15 | 8 | | XBOZZ | | 7373262 | 19207 | CLAMP, LOOP AE | EA | 2 |
| 15 | 9 | | PAOZZ | 5340-00-523-5996 | 7373268 | 19207 | CLAMP, LOOP: FUEL TANK TO SHUT-OFF VALVE LINE TO FRAME | EA | 1 |
| 15 | 10 | | XBOZZ | | 7061120 | 19207 | LINE, FUEL TANK AE | EA | 1 |
| 15 | 11 | | PAOZZ | 4720-00-753-9107 | 7539107 | 19207 | HOSE ASSEMBLY, RUBBER AE | EA | 1 |
| 15 | 12 | | XBOZZ | | 8743938 | 19207 | PLUG, VALVE FUEL AE | EA | 1 |
| 15 | 13 | | PAOZZ | 4820-00-737-3267 | 7373267 | 19207 | COCK, SHUTOFF: FUEL LINE AE | EA | 1 |
| 15 | 14 | | XBOZZ | | 8332099 | 19207 | PLUG AE | EA | 1 |
| 15 | 15 | | PAOZZ | 4730-00-737-3368 | 7373368 | 19207 | TEE, PIPE TO TUBE AE | EA | 1 |
| 16 | 1 | | PAOZZ | 4730-00-851-0173 | 9402799 | 21450 | ELBOW, PIPE TO TUBE: FUEL SUPPLY, FRONT LINE (M275A1) | EA | 1 |
| 16 | 2 | | PAOZZ | 4720-00-809-6914 | 10896241 | 19207 | HOSE ASSEMBLY, RUBBER: FUEL SUPPLY FRONT LINE (M275A1) | EA | 1 |
| 16 | 3 | | PAOZZ | 5305-00-068-0500 | MS90725-3 | 96906 | SCREW, CAP, HEXAGON HEAD | EA | 1 |
| 16 | 4 | | PAOZZ | 5340-00-438-1836 | 7397780 | 19207 | CLAMP (M275A1) | EA | 1 |
| 16 | 5 | | MOOZZ | | 11609292 | 19207 | TUBE ASSEMBLY, METAL (MFD FROM TUBE, NSN 4710-00-277-5529, 2 EA NUT, NSN 4730-00-014-2435) | EA | 1 |
| 16 | 6 | | PAOZZ | 4730-00-221-6215 | 137425 | 21450 | ELBOW, PIPE TO TUBE: FUEL SUPPLY, FRONT LINE 9M275A1) | EA | 1 |
| 16 | 7 | | PAOZZ | 4730-00-126-8896 | 444034 | 21450 | BUSHING | EA | 1 |
| 16 | 8 | | PAOZZ | 5310-00-959-1488 | MS51922-21 | 96906 | NUT, SELF-LOCKING AB | EA | 1 |
| 16 | 9 | | PAOZZ | 5305-00-269-2803 | MS90726-60 | 96906 | SCREW,CAP,HEXAGON HEAD (M275A1) | EA | 1 |
| 16 | 10 | | PAOZZ | 5340-00-337-9619 | 7373381 | 19207 | CLAMP,LOOP (M275A1) | EA | 1 |
| 16 | 11 | | XBOZZ | | 10896969 | 19207 | CLAMP (M275A1) | EA | 1 |

| (1) ILLUS. | (2) (a) FIG. NO. | (3) (b) ITEM NO. | (4) SMR CODE | (5) NATIONAL STOCK NUMBER | (6) PART NUMBER | (7) FSCM | (8) DESCRIPTION USABLE ON CODE | (9) U/M | (10) QTY INC IN UNIT |
|----------------------------------------------------|---------------------------|---------------------------|--------------------|------------------------------------|-----------------------|-------------|--------------------------------------------------------------------------------------------------------------|------------|----------------------------------|
| 0306 - TANKS, LINES, FITTINGS, HEADERS (CONT'D) | | | | | | | | | |
| 16 | 12 | | XBOZZ | | 8352678 | 19207 | CLAMP (M275A1) | EA | 1 |
| 16 | 13 | | PAOZZ | 4720-00-809-6912 | 10913156 | 19207 | HOSE ASSEMBLY, RUBBER: PREHEATER LINES (M275A1) | EA | 2 |
| 16 | 14 | | MOOZZ | | 10896445 | 19207 | LINE (MFD FROM TUBE, NSN 4710-00-277-5525, 2 EA NUT, NSN 4730-00-014-2432) (M275A1) | EA | 1 |
| 16 | 15 | | MOOZZ | | 10896445 | 19207 | LINE (MFD FROM TUBE, NSN 4710-00-277-5525, 2 EA NUT, NSN 4730-00-014-2432) (M275A1) | EA | 1 |
| 16 | 16 | | PAOZZ | 4730-00-278-8886 | 137413 | 19207 | COUPLING, TUBE (M275A1) | EA | 2 |
| 16 | 17 | | MOOZZ | | 10896484 | 19207 | LINE (MFD FROM TUBE, NSN 4710-00-277-5525, 2 EA NUT, NSN 4730-00-014-2432) (M275A1) | EA | 1 |
| 16 | 18 | | MOOZZ | | 10896482 | 19207 | LINE (MFD FROM TUBE, NSN 4710-00-277-5525, 2 EA NUT, NSN 4730-00-014-2432) (M275A1) | EA | 1 |
| 16 | 19 | | XBOZZ | | 10876116 | 19207 | ADAPTER, STRAIGHT PIPE TO TUBE: RETURN FUEL LINE (M275A1) | EA | 1 |
| 16 | 20 | | MOOZZ | | 10896369 | 19207 | TUBE ASSEMBLY, METAL (MFD FROM TUBE, NSN 4710-00-277-5529, 2 EA NUT, NSN 4730-00-014-2435) (M275A1) AB | EA | 1 |
| 16 | 21 | | PAOZZ | 4730-00-278-8889 | 137417 | 21450 | COUPLING, TUBE: FUEL SUPPLY LINE (M275A1) | EA | 2 |
| 16 | 22 | | MOOZZ | | 10896368 | 19207 | LINE (MFD FROM TUBE, NSN 4710-00-277-5529, 2 EA NUT, NSN 4730-00-014-2435) (M275A1) AB | EA | 1 |
| 16 | 23 | | PAOZZ | 4730-00-126-8896 | 444034 | 21450 | BUSHING (M275A1) | EA | 1 |
| 16 | 24 | | PAOZZ | 4730-00-013-7409 | 137409 | 24617 | ADAPTER STRAIGHT PIPE TO TUBE: FUEL LINE TO FUEL FILTER (M275A1) | EA | 1 |
| 16 | 25 | | PAOZZ | 4820-00-729-6107 | MS38782-4 | 96906 | COCK (275A1) | EA | 1 |
| 16 | 26 | | PAOZZ | 5305-00-269-2802 | MS90726-59 | 96906 | SCREW, CAP, HEXAGON HEAD (M275A1) | EA | 4 |
| 16 | 27 | | PAOZZ | 5310-00-637-9541 | MS35338-46 | 96906 | WASHER, LOCK (M275A1) | EA | 4 |
| 16 | 28 | | PAOZZ | 4730-00-231-4013 | 9402838 | 21450 | ELBOW, PIPE TO TUBE: FUEL RETURN LINES (M275A1) | EA | 1 |
| 16 | 29 | | PAOZZ | 4720-00-809-6913 | 10896242 | 19207 | HOSE ASSEMBLY, RUBBER: FUEL RETURN LINE (M275A2) AB | EA | 1 |
| 16 | 30 | | PAOZZ | 5340-00-833-8476 | MS21333-122 | 96906 | CLAMP, LOOP | EA | 1 |
| 16 | 31 | | MOOZZ | | 10896370 | 19207 | LINE (MFD FROM TUBE, NSN 4710-00-277-5527, 2 EA NUT, NSN 4730-00-014-2433) AB | EA | 1 |

| (1) ILLUS. | (2) (a) FIG. NO. | (3) (b) ITEM NO. | (4) SMR CODE | (5) NATIONAL STOCK NUMBER | (6) PART NUMBER | (7) FSCM | (8) DESCRIPTION USABLE ON CODE | (9) U/M | (10) QTY INC IN UNIT |
|---------------|---------------------------|---------------------------|--------------------|------------------------------------|-----------------------|-------------|----------------------------------------------------------|------------|----------------------------------|
| | | | | | | | 0306 - TANKS, LINES, FITTINGS, HEADERS (CONT'D) | | |
| 16 | 32 | PAOZZ | 4730-00-278-8888 | 137415 | 21450 | | COUPLING, TUBE: FUEL RETURN LINE, FRONT AB | EA | 1 |
| 16 | 33 | XBOZZ | | 10896967 | 19207 | | LINE AB | EA | 1 |
| 16 | 34 | PAOZZ | 4730-00-277-8274 | 137423 | 21450 | | ELBOW, PIPE TO TUBE: AB FUEL RETURN LINE | EA | 1 |
| 16 | 35 | XBOZZ | | 444148 | 21450 | | TEE, PIPE: RETURN FUEL LINE (M275A1) | EA | 1 |
| 16 | 36 | PAOZZ | 2590-00-737-3270 | 7373270 | 50513 | | GROMMET, RUBBER COATED | EA | 1 |
| 16 | 37 | PAOZZ | 3120-00-073-3163 | 7397775 | 19207 | | GROMMET, RUBBER COATED; FUEL SUPPLY LINE, IN FRAME | EA | 1 |
| 16 | | PAOZZ | 4730-01-041-5271 | | | | INSERT,BRASS: 1/4-INCH, (USED WITH TUBE COUPLING NUT) | EA | 1 |
| 16 | | PAOZZ | 4730-01-041-3822 | | | | INSERT,BRASS: 3/8-INCH, (USED WITH TUBE COUPLING NUT) | EA | 1 |
| 17 | 1 | PAOZZ | 5310-00-959-1488 | MS51922-21 | 96906 | | NUT, SELF-LOCKING | EA | 2 |
| 17 | 2 | PAOZZ | 5305-00-269-2811 | MS90726-67 | 96906 | | SCREW, CAP, HEXAGON HEAD: FUEL TANK STRAP AA | EA | 2 |
| 17 | 3 | PAOZZ | 5310-00-984-3807 | MS51922-13 | 96906 | | NUT, SELF-LOCKING AA | EA | 4 |
| 17 | 4 | PAOZZ | 5306-00-225-9097 | MS90726-42 | 96906 | | BOLT,MACHINE | EA | 4 |
| 17 | 5 | PAOZZ | 5340-00-753-9122 | 7539122 | 19207 | | BAND, RETAINNG: HOLD DOWN, SIDE ASSEMBLY | EA | 2 |
| 17 | 6 | PAOZZ | 2510-00-753-9115 | 7539115 | 19207 | | STRAP: HOLD-DOWN, TOP | EA | 2 |
| 17 | 7 | XBOOF | | 8757980 | 19207 | | TANK, FUEL, ENGINE AA | EA | 1 |
| 17 | 8 | PAOZZ | 4730-00-278-3380 | MS49005-10 | 96906 | | PLUG, PIPE: DRAIN AA | EA | 1 |
| 17 | 9 | PAOZZ | 2910-00-141-9758 | MS35645-1 | 96906 | | CAP, FUEL TANK AA | EA | 1 |
| 17 | 10 | PAOZZ | 5330-00-684-7851 | MS35643-1 | 96906 | | GASKET AA | EA | 1 |
| 17 | 11 | PAOZZ | 2910-00-752-9138 | 7529138 | 19207 | | SLEEVE, FUEL TANK: FILLER AA | EA | 1 |
| 17 | 12 | PAOZZ | 5305-00-984-6193 | MS35206-245 | 96906 | | SCREW, MACHINE AA | EA | 18 |
| 17 | 13 | XBOZZ | | 7539073 | 19207 | | WASHER AA | EA | 18 |
| 17 | 17 | PAOZZ | 2910-00-706-1119 | 7061119 | 19207 | | COVER ASSEMBLY, FUEL TANK AA | EA | 1 |
| 17 | 15 | PAOZZ | 5330-00-735-1315 | 7409404 | 19207 | | GASKET: FUEL TANK VENT COVER AA | EA | 1 |
| 17 | 16 | PAOZZ | 2910-00-790-2300 | 8729068 | 19207 | | FILTER ELEMENT,FLUID PRESSURE AA | EA | 1 |
| 17 | 17 | PAOZZ | 6680-00-807-0863 | MS500040-5 | 96906 | | TRANSMITTER, LIQUID QUANTITY AA | EA | 1 |
| 17 | 18 | PAOZZ | 5330-00-753-9072 | 7539072 | 19207 | | GASKET: FUEL GAGE TRANSMITTER AA | EA | 1 |
| 17 | 19 | PAOZZ | 2910-00-299-0776 | 10897125 | 19207 | | TANK, FUEL ENGINE AA | EA | 1 |
| 18 | 1 | AOOOF | | 10897133 | 19207 | | TANK, FUEL: W/PUMP AB,AC | EA | 1 |
| 18 | 2 | PAOZZ | 4730-00-278-3380 | MS49005-10 | 96906 | | PLUG, PIPE AB,AC | EA | 1 |

| TM9-2320-209-34P | | | | | | | |
|-----------------------------------------------|------|-------|------------------|--------|--------------|------------------------------------------------------------------------------------------------------------------------------------------------------------------------------------------------------------------------------------------------------|-------|
| (1) | (2) | (3) | (4) | (5) | (6) | (7) | (8) |
| ILLUS. | | | | | | | QTY |
| (a) | (b) | SMR | NATIONAL | PART | DESCRIPTION | U/M | INC |
| FIG. | ITEM | CODE | STOCK | NUMBER | FSCM | | IN |
| NO. | NO. | | NUMBER | | | | UNIT |
| 0306-TANKS, LINES, FITTINGS, HEADERS (CONT'D) | | | | | | | |
| 18 | 3 | PAOZZ | 2910-00-459-8447 | 96906 | MS53075-1 | CAP FUEL TANK AB,AC | EA 1 |
| 18 | 4 | PAOZZ | 5330-00-684-7851 | 96906 | MS35643-1 | GASKET AB,AC | EA 1 |
| 18 | 5 | PAOZZ | 2910-00-893-2592 | 96906 | MS35644-1 | SLEEVE: FUEL TANK FILLER AB,AC | EA 1 |
| 18 | 6 | PAOZZ | 5305-00-453-9355 | 19207 | 11609358-2 | SCREW, MACHINE AB,AC | EA 12 |
| 18 | 7 | PAOZZ | 2910-01-286-7755 | 19207 | 12368371 | TERMINAL ASSEMBLY AB,AC | EA 1 |
| 18 | 8 | PAOZZ | 2910-00-148-1612 | 19207 | 10947344 | PUMP, SUBMERGED AB,AC | EA 1 |
| 18 | 9 | PAOZZ | 5330-00-269-3464 | 19207 | 10917063 | GASKET AB,AC | EA 1 |
| 18 | 10 | PAOZZ | 4730-00-011-2578 | 21450 | 112578 | PLUG, PIPE AB,AC | EA 1 |
| 18 | 11 | PAOZZ | 5305-00-104-8895 | 19207 | 11609358-1 | SCREW, MACHINE: SENDING UNIT FUEL QUANTITY AB,AC | EA 5 |
| 18 | 12 | PAOZZ | 6680-00-807-0863 | 96906 | MS500040-5 | TRANSMITTER: LIQUID QUANTITY, FUEL TANK (M35A1, AB,AC M35A2,M35A2C,M36A1,M36A2,M36A2C,M44A1, M44A2,M45A1,M45A2,M45A2G,M46A1,M46A1C, M46A2,M46A2C,M49A1C,M49A2C,M50A1,M50A2, M109A2,M109A3,M185A2,M185A3,M292A1, M292A2,M292A4,M292A5) | EA 1 |
| 18 | 13 | PAOZZ | 5330-00-753-9072 | 19207 | 7539072 | GASKET: SENDING UNIT FUEL QUANTITY (M35A1, AB,AC M35A2,M35A2C,M36A1,M36A2,M36A2C,M44A1, M44A2,M45A1,M45A2,M45A2G,M46A1,M46A1C, M46A2,M46A2C,M49A1C,M49A2C,M50A1,M50A2, M109A2,M109A3,M185A2,M185A3,M292A1. M292A2,M292A4,M292A5) | EA 1 |
| 18 | 14 | PAOFF | 2910-00-492-6062 | 19207 | 11609893 | TANK, FUEL AB,AC | EA 1 |
| 18 | 15 | PBOZZ | 5920-00-855-4260 | 81349 | MILF15160-20 | FUSE: AUTOMOTIVE, 2-AMPERE (M275A1,M275A2,M342A2) | EA 1 |
| 19 | 1 | PAOZZ | 5310-00-950-0039 | 96906 | MS21044N6 | NUT, SELF-LOCKING (M47,M48,M59,M275,M342) | EA 2 |
| 19 | 2 | PAOZZ | 5305-00-269-2811 | 96906 | MS90726-67 | SCREW, CAP, HEXAGON HEAD (M47,M48,M59,M275,M342) | EA 3 |
| 19 | 3 | PAOZZ | 5310-00-088-0553 | 96906 | MS21044N5 | NUT, SELF-LOCKING (M47,M48,M59,M275,M342) | EA 4 |
| 19 | 4 | PAOZZ | 5306-00-225-9097 | 96906 | MS90726-42 | BOLT, MACHINE (M47,M48,M59,M275,M342) | EA 6 |

| (1) ILLUS. | (2) (a) FIG. NO. | (3) (b) ITEM NO. | (4) SMR CODE | (5) NATIONAL STOCK NUMBER | (6) PART NUMBER | (7) FSCM | (8) DESCRIPTION USABLE ON CODE | (9) U/M | (10) QTY INC IN UNIT |
|----------------------------------------------------|---------------------|---------------------|------------------|------------------------------|--------------------|---------------------------------------------------------------------------|--------------------------------------|------------|----------------------------------|
| 0306 - TANKS, LINES, FITTINGS, HEADERS (CONT'D) | | | | | | | | | |
| 19 | 5 | PAOZZ | 2910-00-706-1176 | 7061176 | 19207 | STRAP, FUEL TANK TOP (M47,M48,M59,M275,M342) | EA | 3 | |
| 19 | 6 | PAOZZ | 2910-00-706-1178 | 7061178 | 19207 | STRAP, FUEL TANK (M47,M48,M59,M275,M342) | EA | 3 | |
| 19 | 7 | PAOZZ | 2910-00-705-7881 | 7034649 | 19207 | TANK, FUEL, ENGINE (M47,M48,M59,M275,M342) | EA | 1 | |
| 19 | 8 | PAOZZ | 2910-00-141-9758 | MS35645-1 | 96906 | CAP, FUEL TANK (M47,M48,M59,M275,M342) | EA | 1 | |
| 19 | 9 | PAOZZ | 5330-00-684-7851 | MS35643-1 | 96906 | GASKET (M47,M48,M59,M275,M342) | EA | 1 | |
| 19 | 10 | PAOZZ | 2910-00-752-9138 | 7529138 | 19207 | SLEEVE: FUEL TANK FILLER (M47,M48,M59,M275,M342) | EA | 1 | |
| 19 | 11 | PAOZZ | 5305-00-984-6193 | MS35206-245 | 96906 | SCREW, MACHINE: SENDING UNIT FUEL QUANTITY (M47,M48, M59,M275,M342) | EA | 5 | |
| 19 | 12 | PAOZZ | 6680-00-807-0863 | 7034597 | 19207 | TRANSMITTER: LIQUID (M47,M48,M59,M275,M342) | EA | 1 | |
| 19 | 13 | PAOZZ | 5330-00-753-9072 | 7539072 | 19207 | GASKET (M47,M48,M59,M275,M342) | EA | 1 | |
| 19 | 14 | XBOZZ | | 7539073 | 19207 | WASHER, FINISHING (M47,M48,M59,M275,M342) | EA | 12 | |
| 19 | 15 | PAOZZ | 2910-00-706-1119 | 7061119 | 19207 | COVER ASSEMBLY, FUEL (M47,M48,M59,M275,M342) | EA | 1 | |
| 19 | 19 | PAOZZ | 5330-00-753-9119 | 7539119 | 19207 | GASKET: FUEL TANK VENT COVER (M47,M48,M59,M275,M342) | EA | 1 | |
| 19 | 17 | PAOZZ | 2910-00-739-7840 | 7397840 | 19207 | FILTER: FUEL TANK (M47,M48,M59,M275,M342) | EA | 1 | |
| 19 | 18 | PAOZZ | 4730-00-278-3380 | MS49005-10 | 96906 | PLUG, PIPE (M47,M48,M59,M275,M342) | EA | 1 | |
| 20 | 1 | AOOOF | | 10896485 | 19207 | TANK ASSEMBLY, FUEL (M275A1,M275A2,M342A2) | EA | 1 | |
| 20 | 2 | PAOZZ | 2910-00-459-8447 | MS53075-1 | 96906 | CAP, FUEL TANK (M275A1,M275A2,M342A2) | EA | 1 | |
| 20 | 3 | PAOZZ | 5330-00-684-7851 | MS35643-1 | 96906 | GASKET (M275A1,M275A2,M342A2) | EA | 1 | |
| 20 | 4 | PAOZZ | 2910-00-995-1915 | MS35644-5 | 96906 | SLEEVE: FUEL TANK FILLER (M275A1,M275A2,M342A2) | EA | 1 | |
| 20 | 5 | PAOZZ | 5305-00-453-9355 | 11609358-2 | 19207 | SCREW, MACHINE: (275A1,M275A2,M342A2) | EA | 10 | |
| 20 | 6 | PAOZZ | 5330-00-269-3464 | 10917063 | 19207 | GASKET (M275A1,M275A2,M342A2) | EA | 1 | |
| 20 | 7 | PAOZZ | 4730-00-278-3380 | MS49005-10 | 96906 | PLUG, PIPE (M275A1,M275A2,M342A2) | EA | 1 | |
| 20 | 8 | PAOZZ | 5305-00-104-8895 | 11609358-1 | 19207 | SCREW, MACHINE: SENDING UNIT FUEL QUANTITY (M275A1,M275A2, M342A2) | EA | 5 | |

| (1) ILLUS. | (2) | (3) | (4) | (5) | | -6 (7) | (8) |
|---------------|--------------|----------|-----------------------|--------------|-------|-------------------------------------------------------------------------------|--------------------------|
| (a) FIG. NO. | (b) ITEM NO. | SMR CODE | NATIONAL STOCK NUMBER | PART NUMBER | FSCM | DESCRIPTION USABLE ON CODE | U/M INC IN UNIT |
| | | | | | | 0306 - TANKS, LINES, FITTINGS, HEADERS (CONT'D) | |
| 20 | 9 | PAOZZ | 6680-00-807-0863 | MS500040-5 | 96906 | TRANSMITTER, LIQUID QUANTITY: FUEL TANK (M275A1,M275A2,M342A2) | EA 1 |
| 20 | 10 | PAOZZ | 5330-00-753-9072 | 7539072 | 19207 | GASKET: SENDING UNIT FUEL QUANTITY (M275A1,M275A2,M342A) | EA 1 |
| 20 | 11 | PAOOF | 2910-00-176-8820 | 11609894 | 19207 | TANK (M275A1,M275A2,M342A2) | EA 1 |
| 20 | 12 | PAOZZ | 2910-00-937-5076 | 10947358-3 | 19207 | PUMP ASSEMBLY: FUEL TANK (M275A1,M275A2,M342A2) | EA 1 |
| 20 | 13 | PAOZZ | 4730-00-277-8239 | 2649686P1 | 10001 | ELBOW, PIPE TO TUBE: TANK FUEL PUMP TO FUEL LINE (M275A1,M275A2,M342A2) | EA 1 |
| 20 | 14 | PAOZZ | 4730-00-908-3194 | MS35842-11 | 96906 | CLAMP, HOSE: TANK FUEL PUMP HOSE (M275A1,M275A2,M342A2) | EA 1 |
| 20 | 15 | PFOZZ | 4720-00-258-7669 | 8712310-3 | 19207 | HOSE ASSEMBLY,RUBBER: FUEL TANK PUMP (M275A1,M275A2,M342A2) | EA 1 |
| 20 | 16 | XDOZZ | | 10950978-14 | 19207 | CLAMP (M275A1,M275A2,M342A2) | EA 2 |
| 20 | 17 | PAOZZ | 5340-00-902-0426 | MS51938-6 | 96906 | SEAL, METALLIC (M275A1, M275A2,M342A2) | EA 1 |
| 20 | 18 | PBOZZ | 5920-00-855-4260 | MILF15160-20 | 81349 | FUSE: AUTOMOTIVE, 2-AMPERE (M275A1,M275A2,M342A2) | EA 1 |
| 20 | 19 | PAOZZ | 5330-00-238-5600 | 10947445 | 19207 | GASKET: TERMINAL BLOCK (M275A1,M275A2,M342A2) | EA 1 |
| 20 | 20 | PAOZZ | 5330-00-269-3464 | 10917063 | 19207 | GASKET: FUEL PUMP-TO-TANK (M275A1,M275A2,M342A2) | EA 1 |
| 20 | 21 | PAOZZ | 5305-00-989-7434 | MS35207-263 | 96906 | SCREW, MACHINE (M275A1, M275A2,M342A2) | EA 10 |

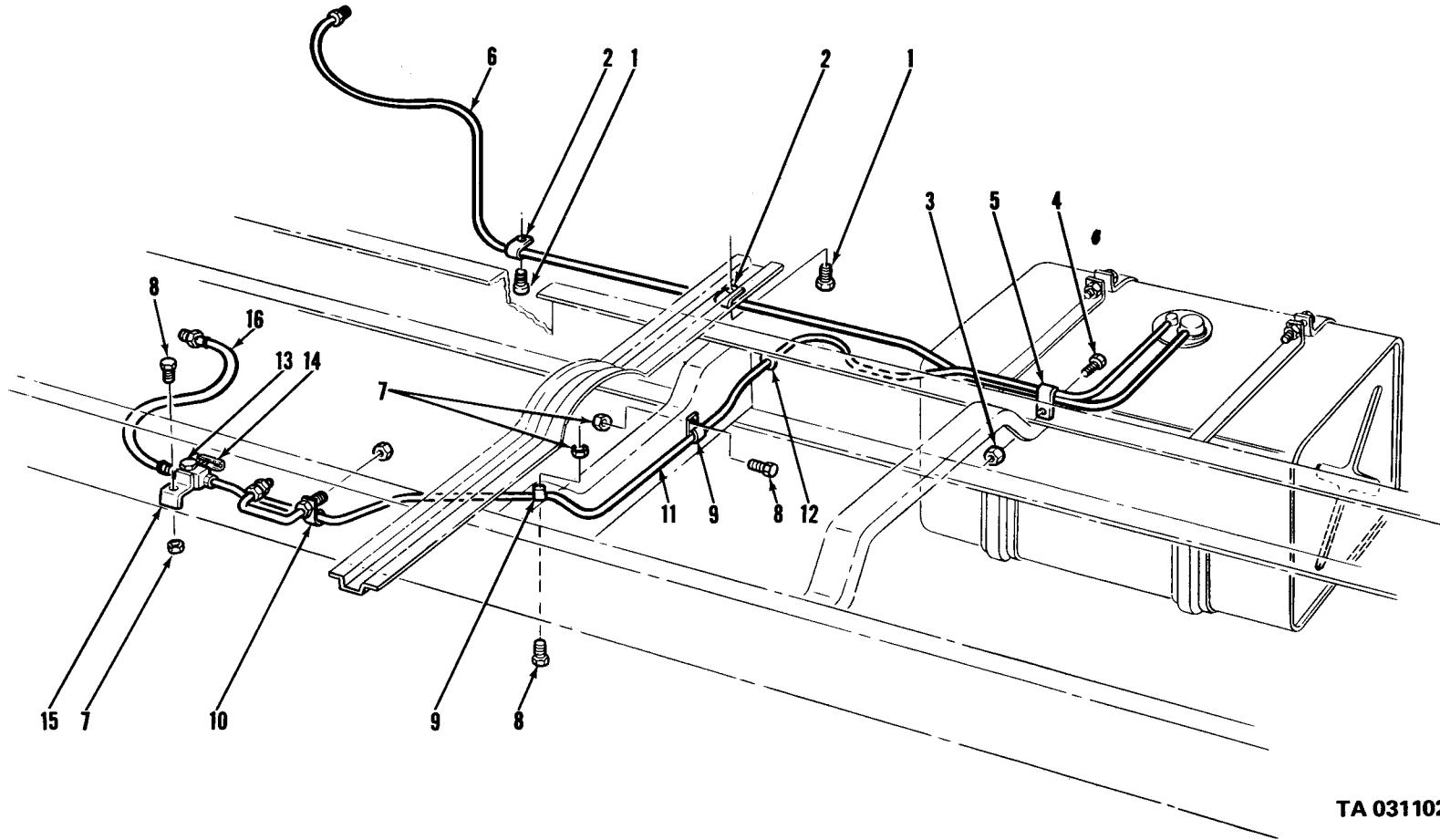

TA 031102

Figure 12. Vehicle fuel lines and related parts (gasoline).

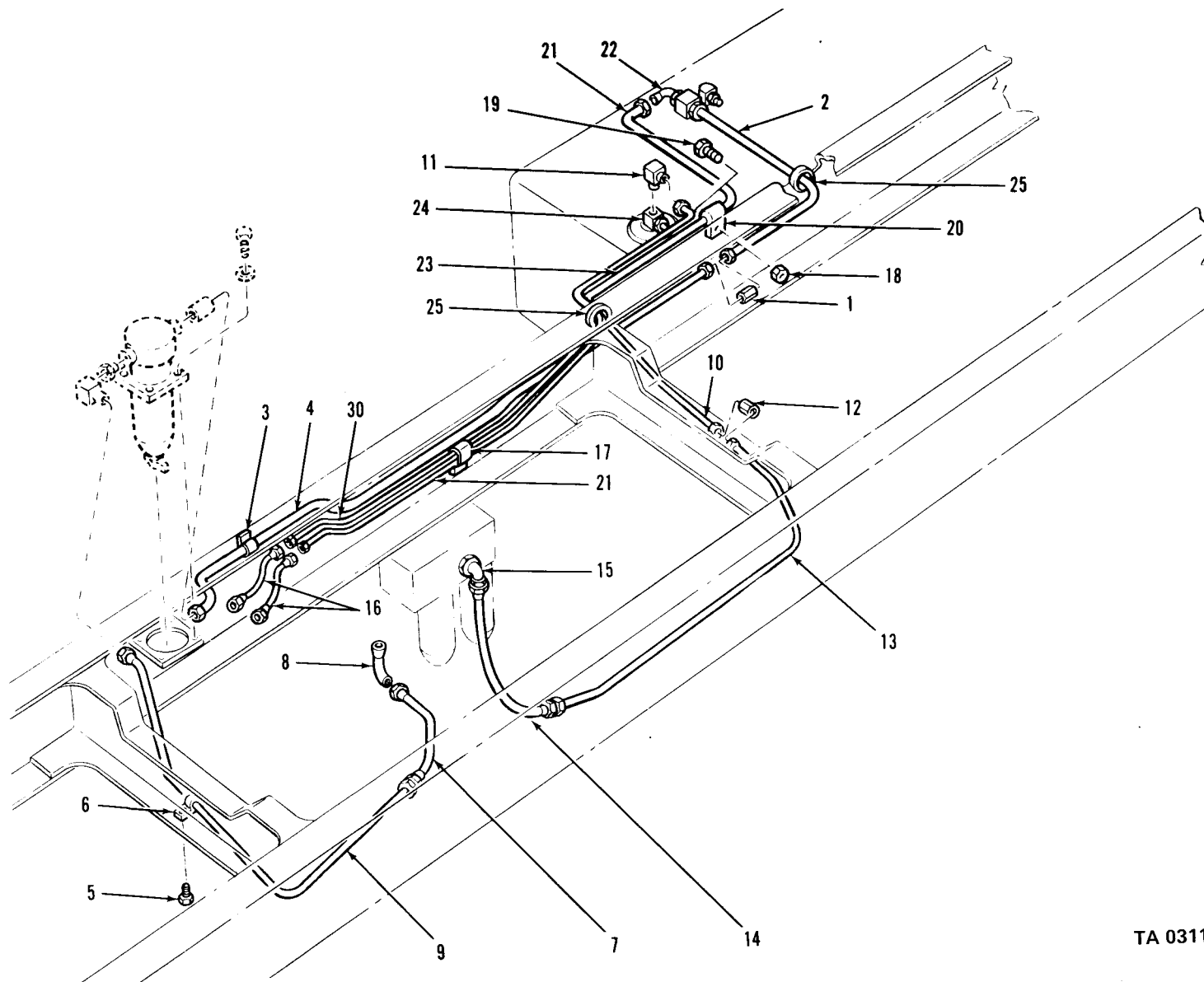
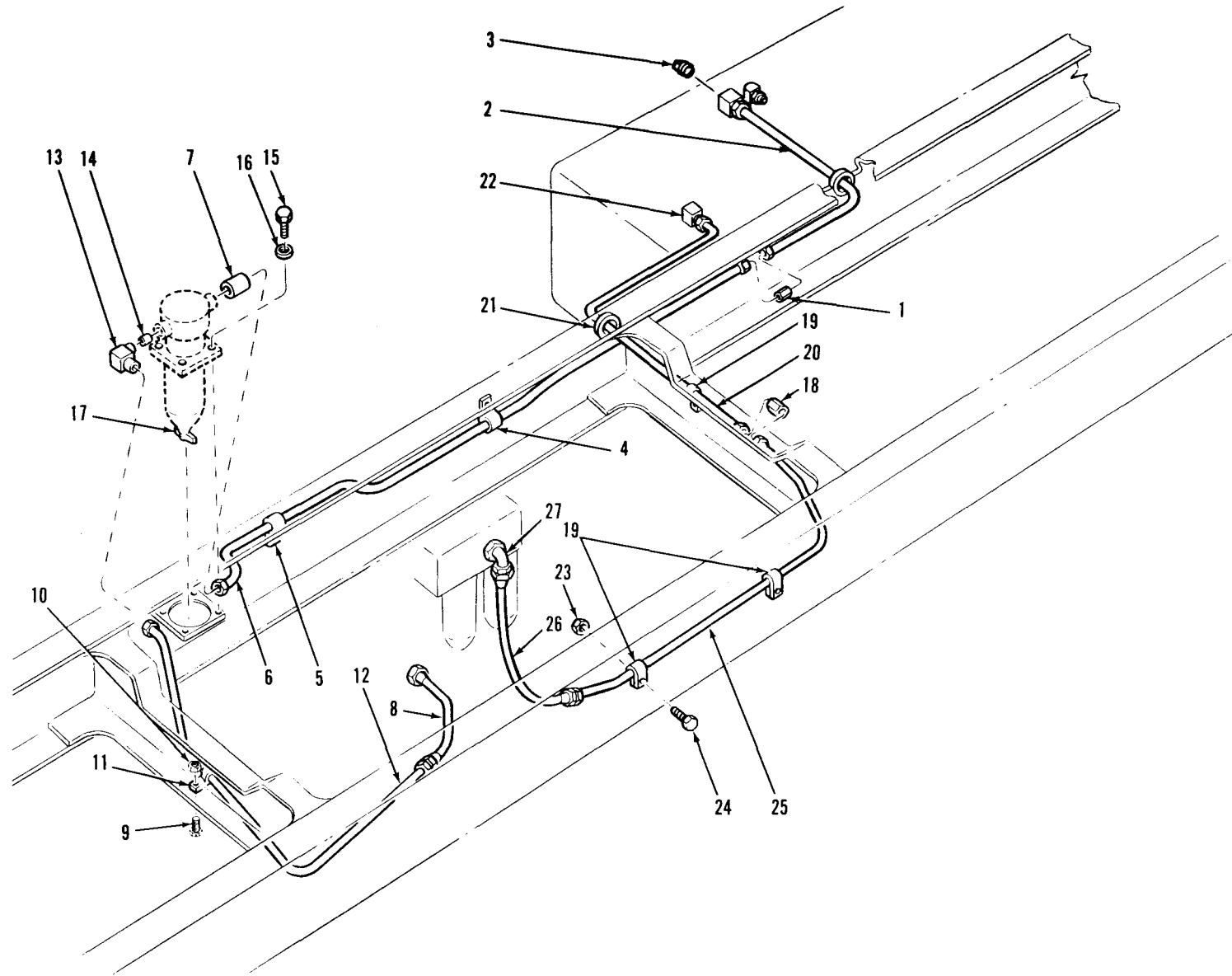

Figure 13. Vehicle fuel lines and related parts (LDS427).

TA 031103



TA 031104

Figure 14. Vehicle fuel lines and related parts (LD465).

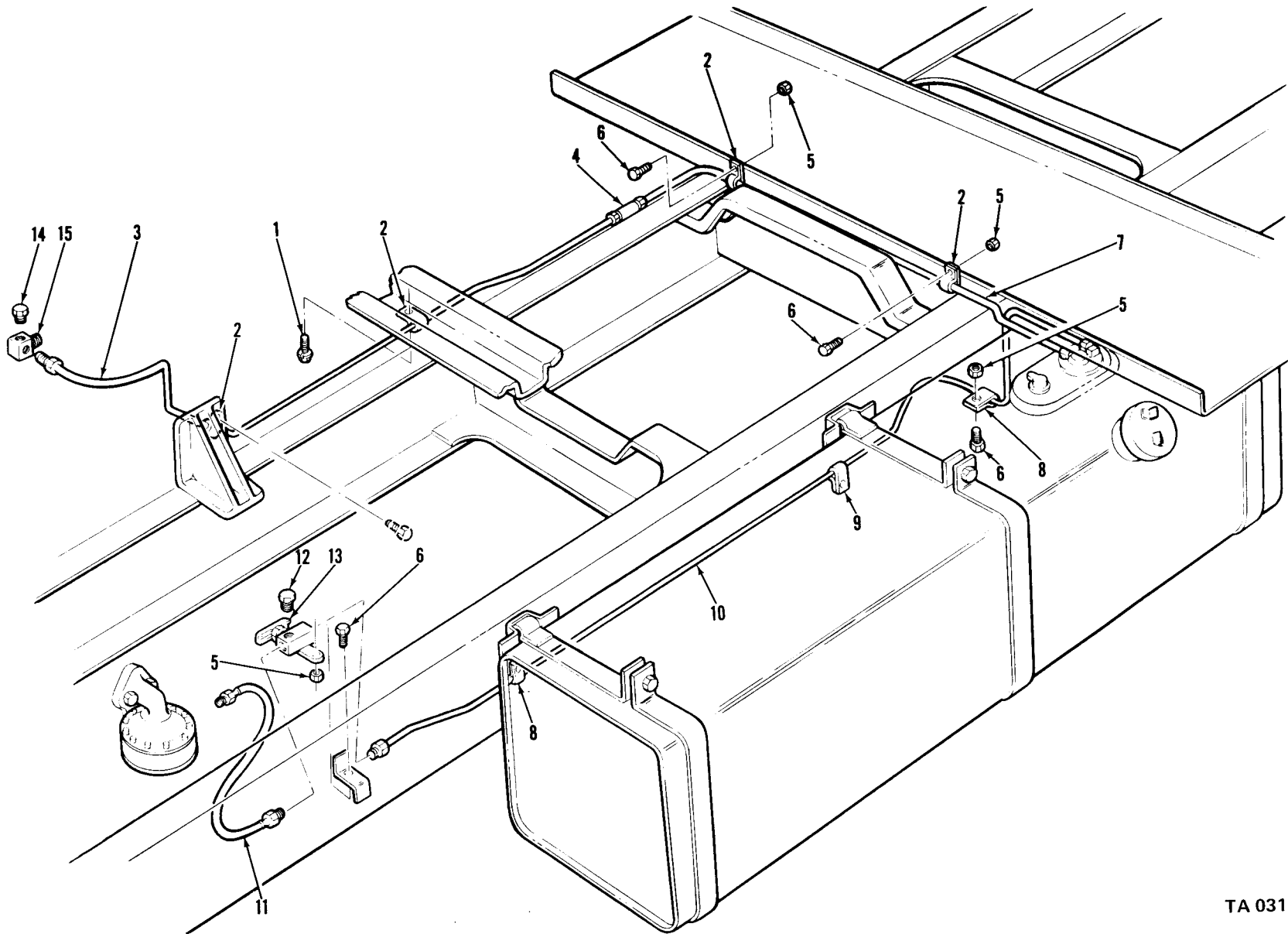
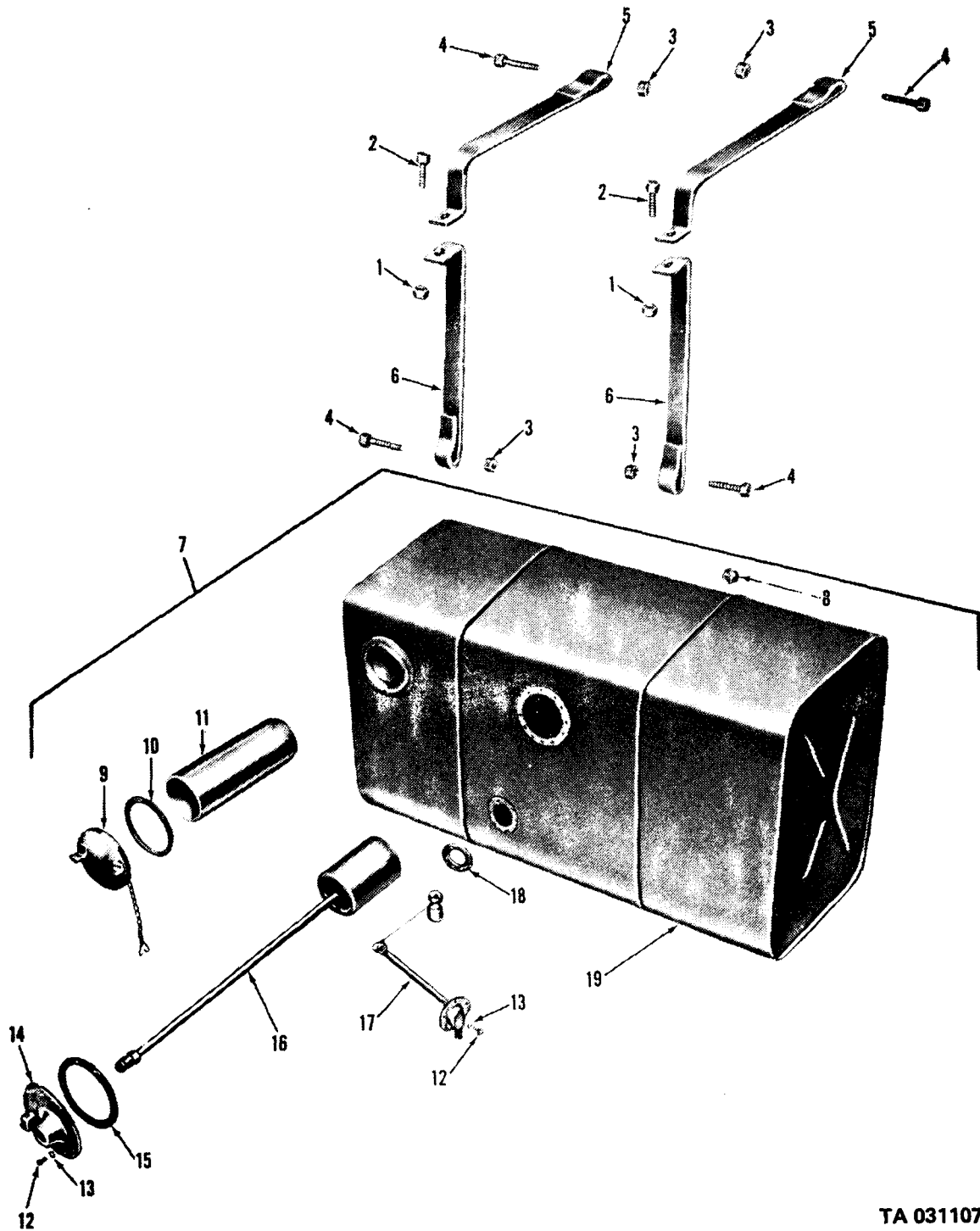

Figure 15. Vehicle fuel lines and related parts (gasoline).

TA 031105



TA 031107

Figure 17. Fuel tank assembly and related parts (gasoline).

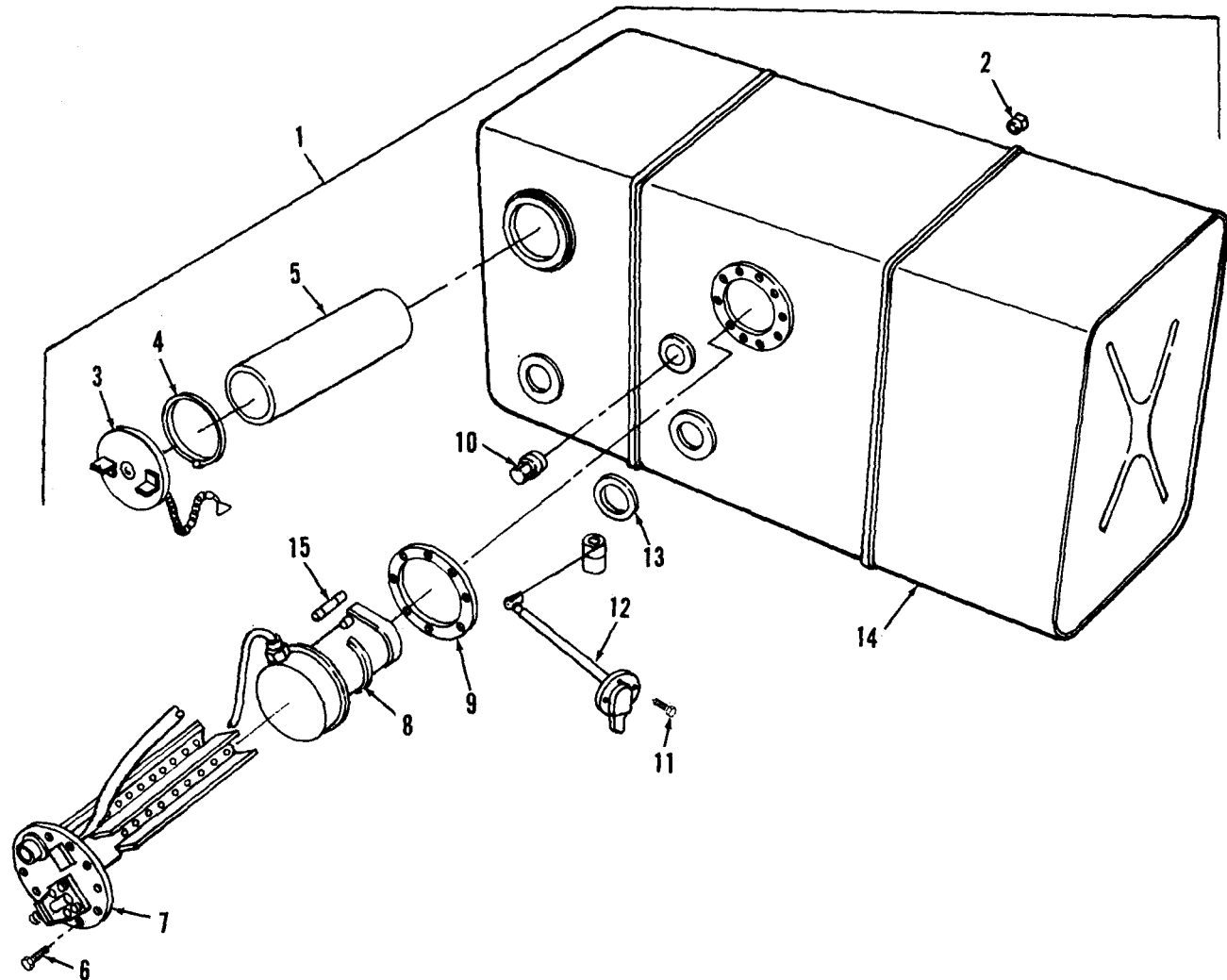
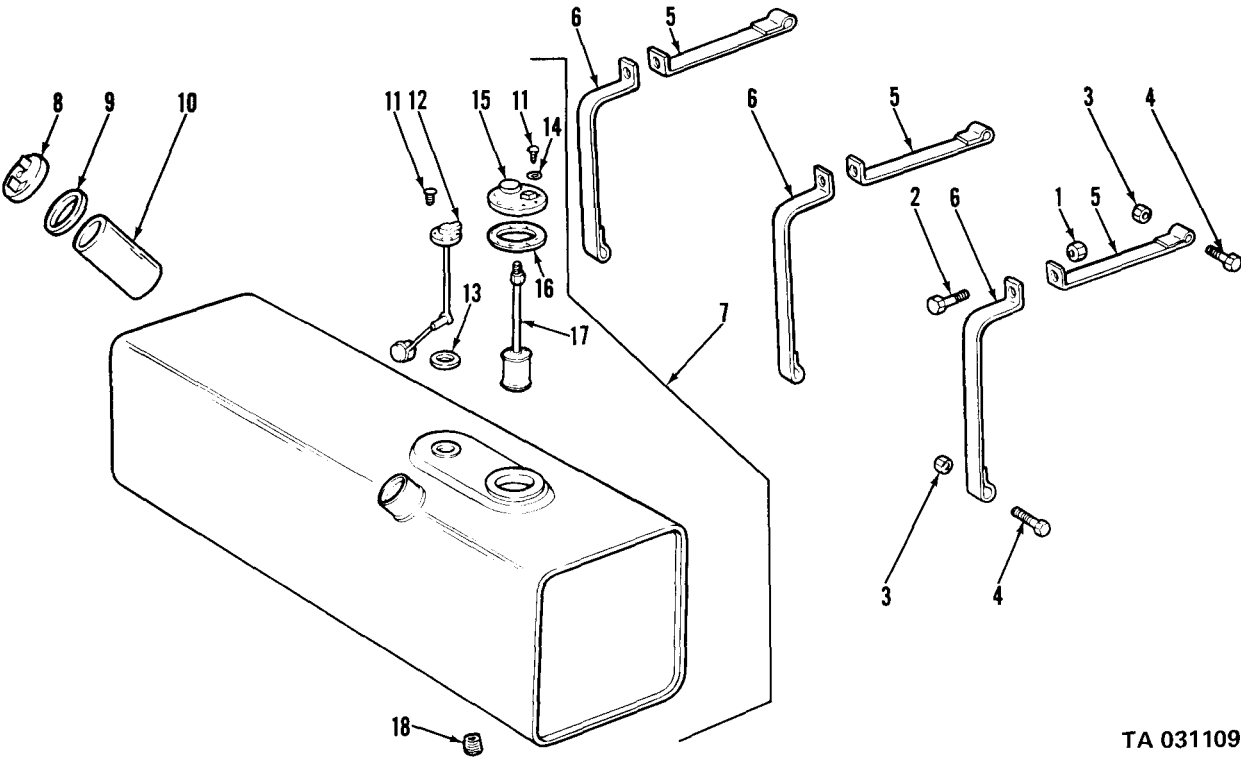
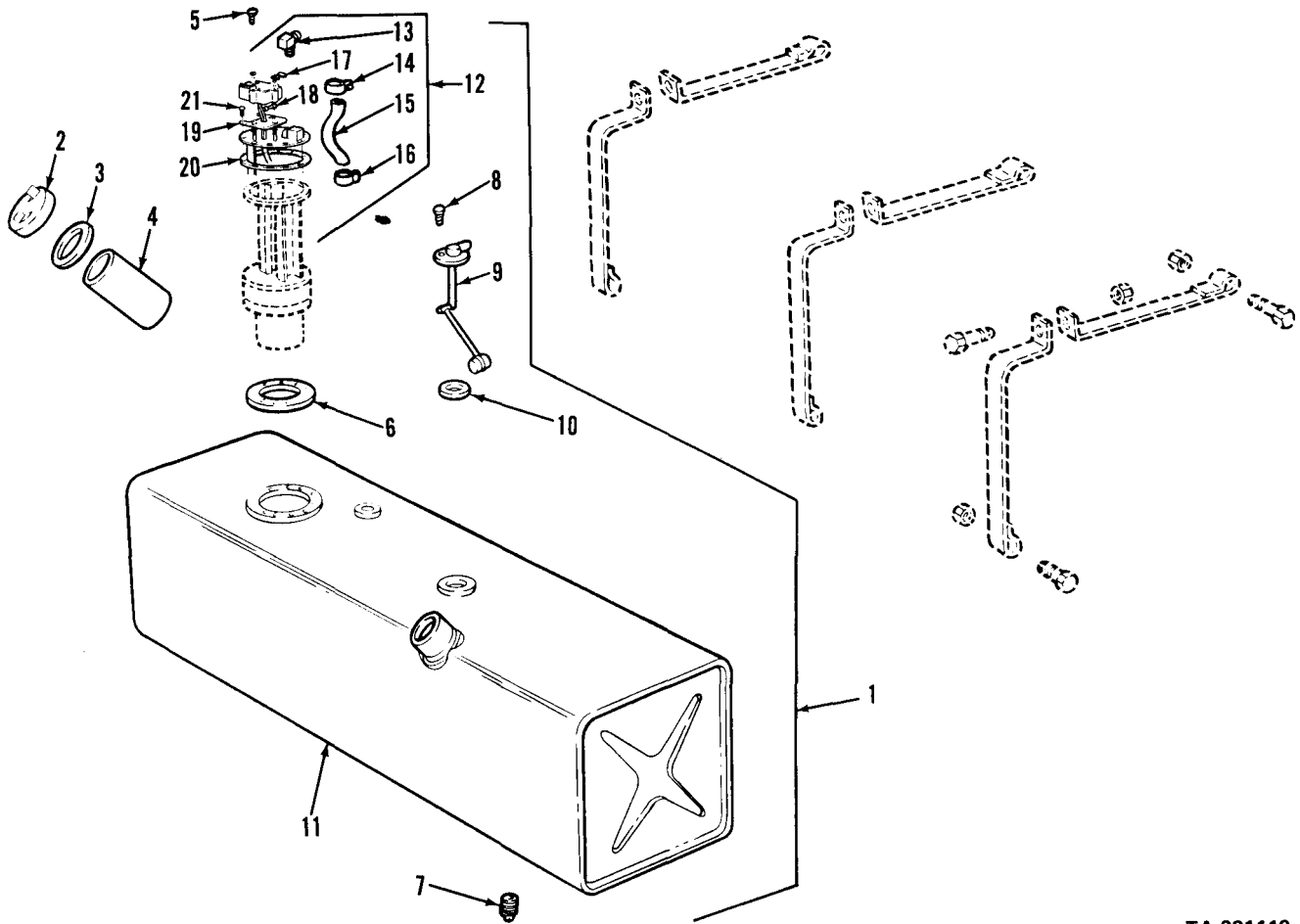

Figure 18. Fuel tank assembly and related parts (multifuel).



TA 031109

Figure 19. Fuel tank assembly and related parts (gasoline).



TA 031110

Figure 20. Fuel tank assembly and related parts (multifuel dump and tractor truck),

TM9-2320-209-34P

| (1) ILLUS. | (2) | (3) | (4) | (5) | (6) | (7) | (8) | |
|--------------------|--------------------|-------------|-----------------------------|----------------|-------|--------------------------------------------------------------|-----|--------------------------|
| (a) FIG. NO. | (b) ITEM NO. | SMR CODE | NATIONAL STOCK NUMBER | PART NUMBER | FSCM | DESCRIPTION USABLE ON CODE | U/M | QTY INC IN UNIT |
| | | | | | | 0309 - FUEL FILTERS | | |
| 21 | 1 | PAOZZ | 4820-00-752-9040 | MS35782-4 | 96906 | COCK, DRAIN: PRIMARY FUEL FILTER AB,AC | EA | 1 |
| 21 | 2 | XBOZZ | | 10986481 | 19207 | BRACKET, DOUBLE ANGLE: PRIMARY FUEL FILTER AB,AC | EA | 1 |
| 21 | 3 | PAOOO | 2910-00-795-1783 | 8395476 | 19207 | FILTER, FLUID PRESSURE AB,AC | EA | 1 |
| 21 | 4 | KFOZZ | | 8729069 | 19207 | GASKET: FILTER ELEMENT, LOWER | | |
| 21 | 5 | KFOZZ | | 8720953 | 19207 | GASKET: FILTER COVER (PART OF SET, P/N 5702624) AB,AC | EA | 1 |
| 21 | 6 | KFOZZ | | 8729070 | 19207 | GASKET: FILTER COVER NUT (PART OF SET, P/N 5702624) AB,AC | EA | 1 |
| 21 | 7 | PAOZZ | 2910-00-791-3352 | 8729071 | 19207 | NUT, SLEEVE AB,AC | EA | 1 |
| 21 | 8 | PAOZZ | 2910-00-790-2300 | 8729068 | 19207 | FILTER ELEMENT, FLUID PRESSURE: PRIMARY FILTER AB,AC | EA | 1 |
| 21 | | PAOZZ | 5330-00-678-3298 | 5702624 | 19207 | GASKET SET: PRIMARY FUEL FILTER AB,AC | EA | 1 |
| 21 | 4 | | | | | GASKET AB,AC | EA | 1 |
| 21 | 5 | | | | | GASKET AB,AC | EA | 1 |
| 21 | 6 | | | | | GASKET AB,AC | EA | 1 |

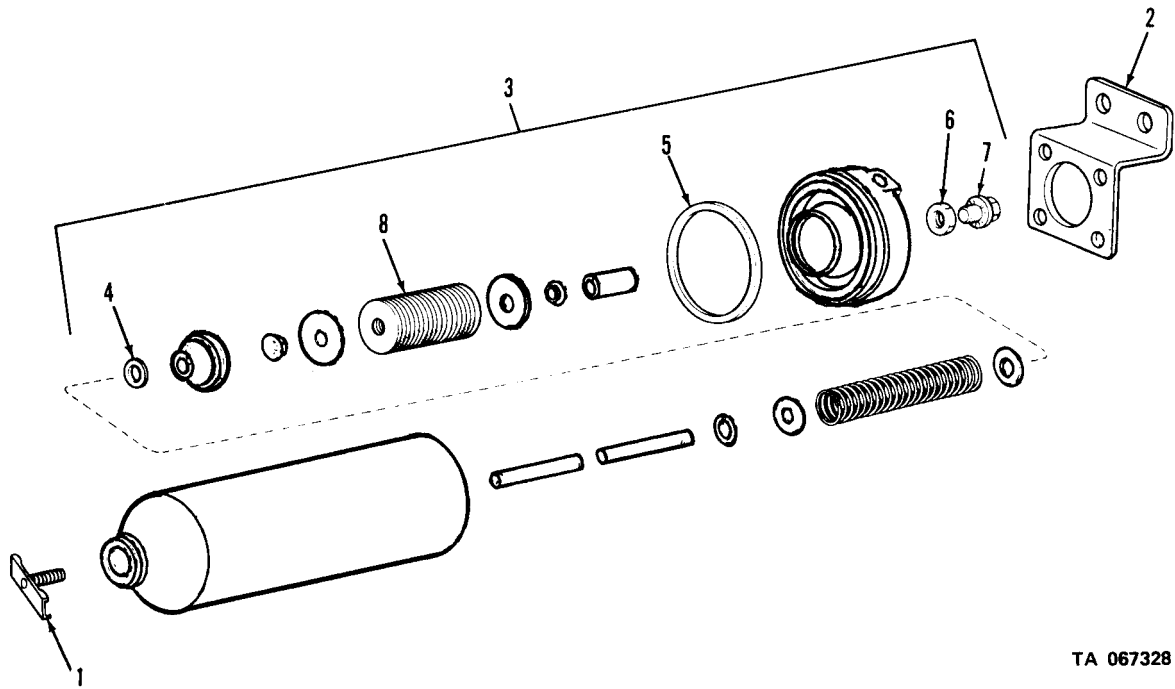

TA 067328

Figure 21. Fuel filter fluid pressure assembly (multi fuel).

| (1) | (2) | (3) | (4) | (5) | (6) | (7) | (8) |
|--------|------|-------|------------------|-------------|-------|---------------------------------------------------------------|------|
| ILLUS. | | | | | | | QTY |
| (a) | (b) | SMR | NATIONAL | PART | | DESCRIPTION | U/M |
| FIG. | ITEM | CODE | STOCK | NUMBER | FSCM | | INC |
| NO. | NO. | | NUMBER | | | USABLE ON CODE | IN |
| | | | | | | | UNIT |
| | | | | | | 0312 - ACCELERATOR, THROTTLE OR CHOKE CONTROLS | |
| 22 | 1 | PAOZZ | 5305-00-990-6444 | MS35207-261 | 96906 | SCREW AB,AC | EA 1 |
| 22 | 2 | PAOZZ | 5315-00-839-2325 | MS24665-132 | 96906 | PIN,COTTER AB,AC | EA 4 |
| 22 | 3 | PAOZZ | 2990-00-968-0033 | 10896700 | 19207 | SWIVEL AB,AC | EA 1 |
| 22 | 4 | PAOZZ | 5310-00-934-9757 | MS35649-282 | 96906 | NUT, PLAIN, HEXAGON AB,AC | EA 1 |
| 22 | 5 | PAOZZ | 5310-00-596-7693 | MS35335-31 | 96906 | WASHER, LOCK AB,AC | EA 2 |
| 22 | 6 | PAOZZ | 5305-00-984-6193 | MS35206-245 | 96906 | SCREW, MACHINE AB,AC | EA 1 |
| 22 | 7 | PAOZZ | 9905-00-178-4807 | 7060066 | 19207 | CLIP, MARKER, BLANK AB,AC | EA 1 |
| 22 | 8 | PAOZZ | 5325-00-263-6632 | MS35489-6 | 96906 | GROMMET, RUBBER AB,AC | EA 1 |
| 22 | 9 | PAOZZ | 5310-00-959-1488 | MS51922-21 | 96906 | NUT, PLAIN, HEXAGON: THROTTLE CONTROL, CHOKE CONTROL AB,AC | EA 2 |
| 22 | 10 | PAOZZ | 5310-00-637-9541 | MS35338-46 | 96906 | WASHER, LOCK: CONTROL AB,AC | EA 2 |
| 22 | 11 | PAOZZ | 2990-00-077-1940 | 10872080-2 | 19207 | CONTROL: PUSH PULL,ENGINE STOP AB,AC | EA 1 |
| 22 | 12 | PAOZZ | 3040-00-115-4364 | 10896278 | 19207 | CLIP, THROTTLE, RETURN AB,AC | EA 1 |
| 22 | 13 | PAOZZ | 5360-00-753-9129 | 7539129 | 19207 | SPRING, HELICAL, EXTENSION: RETURN, THROTTLE AB,AC | EA 1 |
| 22 | 14 | PAOZZ | 5315-00-845-4232 | MS35810-32 | 96906 | PIN, STRAIGHT, HEADED: ACCELERATOR ROD AB,AC | EA 1 |
| 22 | 15 | PAOZZ | 5305-00-889-3002 | MS35206-242 | 96906 | SCREW, MACHINE AB,AC | EA 1 |
| 22 | 16 | PAOZZ | 2910-00-753-9184 | 7539184 | 19207 | CONNECTOR, THROTTLE AB,AC | EA 1 |
| 22 | 17 | PAOZZ | 5306-00-737-3263 | 7373263 | 19207 | BOLT, INTERNALLY RELIEVED BODY AB,AC | EA 1 |
| 22 | 18 | PAOZZ | 5310-00-959-1488 | MS51922-21 | 96906 | NUT, SELF-LOCKING AB,AC | EA 1 |
| 22 | 19 | PAOZZ | 2590-00-679-3179 | 7373341 | 19207 | CONTROL ASSEMBLY: W/"T" HANDLE ASSEMBLY AB,AC | EA 1 |
| 22 | 20 | PAOZZ | 5310-00-984-3807 | MS51922-13 | 96906 | NUT, SELF-LOCKING AB,AC | EA 2 |
| 22 | 21 | PAOZZ | 5310-00-080-6004 | MS27183-14 | 96906 | WASHER, FLAT AB,AC | EA 1 |
| 22 | 22 | PAOZZ | 5310-00-061-1258 | MS45904-76 | 96906 | WASHER, LOCK AB,AC | EA 1 |
| 22 | 23 | PAOZZ | 2590-00-739-7791 | 7397791 | 19207 | LEAD, ELECTRICAL AB,AC | EA 1 |
| 22 | 24 | PAOOO | 3040-00-437-7189 | 11609179 | 19207 | LINKAGE ASSEMBLY: ACCELERATOR AB,AC | EA 1 |
| 22 | 25 | PAOZZ | 5315-00-059-0157 | MS24665-210 | 96906 | PIN, COTTER AB,AC | EA 2 |
| 22 | 26 | PAOZZ | 5310-00-176-6132 | 10896537 | 19207 | WASHER, FLAT AB,AC | EA 1 |
| 22 | 27 | PAOZZ | 5360-00-144-6786 | 10896488 | 19207 | SPRING, HELICAL AB,AC | EA 1 |
| 22 | 28 | PAOZZ | 2590-00-485-9481 | 10896533 | 16207 | SWIVEL ASSEMBLY AB,AC | EA 1 |

| (1) ILLUS. | (2) (a) FIG. NO. | (3) (b) ITEM NO. | (4) SMR CODE | (5) NATIONAL STOCK NUMBER | (6) PART NUMBER | (7) FSCM | (8) DESCRIPTION USABLE ON CODE | (9) U/M | (10) QTY INC IN UNIT |
|---------------|------------------------|------------------------|--------------------|------------------------------------|-----------------------|-------------|---------------------------------------------------------------|------------|----------------------------------|
| | | | | | | | 0312 - ACCELERATOR, THROTTLE OR CHOKE CONTROLS (CONT'D) | | |
| 22 | 29 | PAOZZ | 3040-00-517-1159 | 426310 | 24617 | | BALL, JOINT: THROTTLE LINKAGE AB,AC | EA | 1 |
| 22 | 30 | PAOZZ | 5310-00-853-9335 | MS35691-13 | 96906 | | NUT, PLAIN, HEXAGON AB,AC | EA | 2 |
| 22 | 31 | XAOFF | | 11609177 | 19207 | | ROD, ACCELERATOR AB,AC | EA | 1 |
| 22 | 32 | XAOZZ | | 10896278-1 | 19207 | | CLIP AB,AC | EA | 1 |
| 22 | 33 | XAOZZ | | 11609178 | 19207 | | ROD AB,AC | EA | 1 |
| 22 | 34 | PAOZZ | 5310-00-809-3078 | MS27183-11 | 96906 | | WASHER, FLAT AB,AC | EA | 1 |
| 22 | 35 | PAOZZ | 3040-00-862-2670 | 10872229 | 19207 | | CONNECTING LINK, RIGID: PEDAL TO LEVER AB,AC | EA | 1 |
| 22 | 36 | PAOZZ | 5315-00-842-3044 | MS24665-283 | 96906 | | PIN, COTTER AB,AC | EA | 2 |
| 22 | 37 | PAOZZ | 5315-00-850-7040 | 10872235 | 19207 | | PIN, STRAIGHT, HEADLESS: ACCELERATOR PEDAL BRACKET AB,AC | EA | 1 |
| 22 | 38 | PAOZZ | 2590-00-911-7622 | 10872236 | 19207 | | LEVER ASSEMBLY AB,AC | EA | 1 |
| 22 | 39 | PAOZZ | 5306-00-225-9087 | MS90726-32 | 96906 | | BOLT, MACHINE AB,AC | EA | 1 |
| 22 | 40 | PAOZZ | 2590-00-421-1595 | 10896277 | 19207 | | BRACKET, CONTROL AB,AC | EA | 1 |
| 22 | 41 | PAOZZ | 5310-00-809-4061 | MS27183-15 | 96906 | | WASHER, FLAT AB,AC | EA | 2 |
| 22 | 42 | PAOZZ | 5310-00-959-1488 | MS51922-21 | 96906 | | NUT, PLAIN, HEXAGON: ACCELERATOR PEDAL STOP AB,AC | EA | 1 |
| 22 | 43 | PAOZZ | 5305-00-269-2811 | MS90726-67 | 96906 | | SCREW, CAP, HEXAGON HEAD AB,AC | EA | 1 |
| 22 | 44 | PAOZZ | 5310-00-902-6676 | MS21083N3 | 96906 | | NUT, SELF-LOCKING AB,AC | EA | 2 |
| 22 | 45 | PAOZZ | 5305-00-984-7342 | MS35191-274 | 96906 | | SCREW, MACHINE AB,AC | EA | 2 |
| 22 | 46 | PAOOO | 2540-00-115-2565 | 7397798 | 19207 | | PEDAL, CONTROL AB,AC | EA | 1 |
| 22 | 47 | PAOZZ | 5315-00-338-1621 | 7539131 | 19207 | | PIN, STRAIGHT HEADED: ACCELERATOR PEDAL TO BRACKET AB,AC | EA | 1 |
| 22 | 48 | PAOZZ | 3040-00-753-9130 | 7539130 | 19207 | | BRACKET: ACCELERATOR PEDAL AB,AC | EA | 1 |
| 22 | 49 | PAOZZ | 2540-00-753-9114 | 7539114 | 19207 | | PEDAL CONTROL: ACCELERATOR AB,AC | EA | 1 |
| 23 | 1 | PAOZZ | 5305-00-889-3002 | MS35206-242 | 96906 | | SCREW, MACHINE AA | EA | 1 |
| 23 | 2 | PAOZZ | 2910-00-753-9184 | 7539184 | 19207 | | CONNECTOR: THROTTLE CONTROL WIRE AA | EA | 1 |
| 23 | 3 | PAOOO | 2590-00-679-3179 | 9092643 | 19207 | | CONTROL ASSEMBLY,PUSH-PULL: HAND THROTTLE, W/"T" HANDLE AA | EA | 1 |
| 23 | 4 | PAOZZ | 5310-00-982-4908 | MS21045-6 | 96906 | | NUT, SELF-LOCKING AA | EA | 4 |
| 23 | 5 | PAOZZ | 5306-00-737-3263 | 7373263 | 19207 | | BOLT, INTERNALLY RELIEVED BODY: PUSH AND PULL CONTROL AA | EA | 1 |

| (1) ILLUS. | (2) | (3) | (4) | (5) | (6) | (7) | (8) |
|--------------------|--------------------|-------------|-----------------------------|----------------|-------|--------------------------------------------------------------------------------------------------------------------|------------------------------|
| (a) FIG. NO. | (b) ITEM NO. | SMR CODE | NATIONAL STOCK NUMBER | PART NUMBER | FSCM | DESCRIPTION USABLE ON CODE | U/M INC IN UNIT |
| | | | | | | 0312-ACCELERATOR, THROTTLE OR CHOKE CONTROLS (CONT'D) | |
| 23 | 6 | PAOZZ | 5310-00-959-1488 | MS51922-21 | 96906 | NUT, PLAIN, HEXAGON: ENGINE STOP CONTROL, THROTTLE CONTROL, CHOKE CONTROL AA | EA 2 |
| 23 | 7 | PAOZZ | 5310-00-637-9541 | MS35338-46 | 96906 | WASHER, LOCK: ATTACHES CONTROL ASSEMBLY AA | EA 2 |
| 23 | 8 | PAOZZ | 2590-00-693-0613 | 7373342 | 19207 | CONTROL: CHOKE, W/KNOB AA | EA 1 |
| 23 | 9 | PAOZZ | 2590-00-606-3039 | 8332525 | 19207 | BUSHING, RUBBER COAT AA | EA 1 |
| 23 | 10 | PAOZZ | 5310-00-959-7600 | MS51922-5 | 96906 | NUT, SELF-LOCKING AA | EA 1 |
| 23 | 11 | PAOOO | 2540-00-753-9136 | 7539136 | 19207 | LINK: THROTTLE CROSS SHAFT LEVER TO CARBURETOR AA | EA 1 |
| 23 | 12 | PAOZZ | 3040-00-371-5584 | 191474 | 00000 | BALL JOINT: THROTTLE CROSS SHAFT TO CARBURETOR LINK AND ACCELERATOR PEDAL LEVER LINK AA | EA 4 |
| 23 | 13 | PAOZZ | 5310-00-971-7989 | MS35691-5 | 96906 | NUT, PLAIN, HEXAGON AA | EA 4 |
| 23 | 14 | PAOZZ | 5306-00-753-9110 | 7539110 | 19207 | ROD, THREADED END: CARBURETOR LINK AA | EA 1 |
| 23 | 15 | PAOZZ | 3040-00-696-0261 | 7373264 | 19207 | CONNECTING LINK: CONTROL TO CROSS SHAFT LINK AA | EA 1 |
| 23 | 16 | XBOZZ | | 7373265 | 19207 | CLIP AA | EA 1 |
| 23 | 17 | PAOZZ | 5360-00-753-9129 | 9539129 | 19207 | SPRING, HELICAL, EXTENSION: THROTTLE RETURN AA | EA 1 |
| 23 | 18 | PAOOO | 2540-00-753-9137 | 7539137 | 19207 | LINK: THROTTLE CROSS SHAFT LEVER TO ACCELERATOR LEVER (COMPONENTS SAME AS LINK, NSN 2540-00-753- 9136) AA | EA 1 |
| 23 | 19 | PAOZZ | 5306-00-753-9111 | 7539111 | 19207 | ROD, THREADED END: ACCELERATOR LEVER LINK AA | EA 1 |
| 23 | 20 | PAOOO | 2540-00-753-9113 | 7539113 | 19207 | SHAFT: CROSS THROTTLE, W/BRACKETS AND LEVERS AA | EA 1 |
| 23 | 21 | PAOZZ | 5315-00-276-5160 | MS35671-30 | 96906 | PIN, GROOVED, HEADLESS: THROTTLE CROSS SHAFT, LINK AA | EA 2 |
| 23 | 22 | PAOZZ | 2590-00-752-9235 | 7529235 | 19207 | LEVER, REMOTE CONTROL: RIGHT AA | EA 1 |
| 23 | 23 | PAOZZ | 2590-00-004-6851 | 7529237 | 19207 | BRACKET AA | EA 1 |
| 23 | 24 | PAOZZ | 5340-00-170-0308 | 7529236 | 19207 | SHAFT AA | EA 1 |
| 23 | 25 | PAOZZ | 2540-00-752-9238 | 7529238 | 19207 | LINK: THROTTLE CROSS SHAFT, LEFT AA | EA 1 |
| 23 | 26 | PAOZZ | 4730-00-050-4203 | MS15001-1 | 96906 | FITTING, LUBRICATION: THROTTLE CROSS SHAFT AA | EA 2 |

TM9-2320-209-34P

| (1) | (2) | (3) | (4) | (5) | (6) | (7) | (8) | |
|--------|------|-------|------------------|-------------|-------|--------------------------------------------------------------------|-----|------|
| ILLUS. | | | | | | | QTY | |
| (a) | (b) | SMR | NATIONAL | PART | | DESCRIPTION | U/M | INC |
| FIG. | ITEM | CODE | STOCK | NUMBER | FSCM | | | IN |
| NO. | NO. | | NUMBER | | | USABLE ON CODE | | UNIT |
| | | | | | | 0312-ACCELERATOR, THROTTLE OR CHOKE CONTROLS (CONT'D) | | |
| 23 | 27 | PAOZZ | 5305-00-269-2803 | MS90726-60 | 96906 | SCREW, CAP, HEXAGON HEAD AA | EA | 2 |
| 23 | 28 | PAOZZ | 5315-00-842-3651 | MS24665-295 | 96906 | PIN, COTTER AA | EA | 2 |
| 23 | 29 | PAOZZ | 5305-00-019-0575 | 190575 | 21450 | SCREW, ASSEMBLED WASHER AA | EA | 2 |
| 23 | 30 | PAOZZ | 2910-00-753-9133 | 7539133 | 19207 | BRACKET: ACCELERATOR PEDAL ROD TO THROTTLE CROSS SHAFT LEVER AA | EA | 1 |
| 23 | 31 | PAOZZ | 5310-00-080-6004 | MS27183-14 | 96906 | WASHER, FLAT AA | EA | 2 |
| 23 | 32 | PAOZZ | 5315-00-842-3044 | MS24665-283 | 96906 | PIN, COTTER AA | EA | 2 |
| 23 | 33 | PAOZZ | 2590-00-753-9135 | 7539135 | 19207 | BELL CRANK: ACCELERATOR PEDAL ROD TO ACCELERATOR LINK AA | EA | 1 |
| 23 | 34 | PAOZZ | 3040-00-753-9112 | 7539112 | 19207 | CONNECTING LINK: LEVER AA | EA | 1 |
| 23 | 35 | PAOZZ | 5310-00-877-5797 | MS21044N3 | 96906 | NUT, PLAIN, HEXAGON AA | EA | 1 |
| 23 | 36 | PAOZZ | 5305-00-984-7341 | MS35191-273 | 96906 | SCREW, MACHINE AA | EA | 2 |
| 23 | 37 | PAOOO | 2540-00-115-2565 | 7397798 | 19207 | PEDAL, CONTROL AA | EA | 1 |
| 23 | 38 | PAOZZ | 5315-00-338-1621 | 7539131 | 19207 | PIN, STRAIGHT HEADED: ACCELERATOR PEDAL TO BRACKET AA | EA | 1 |
| 23 | 39 | PAOZZ | 3040-00-753-9130 | 7539130 | 19207 | BRACKET: ACCELERATOR PEDAL AA | EA | 1 |
| 23 | 40 | PAOZZ | 2540-00-753-9114 | 7539114 | 19207 | PEDAL, CONTROL: ACCELERATOR AA | EA | 1 |
| 23 | 41 | PAOZZ | 5310-00-732-0559 | MS51968-8 | 96906 | NUT, PLAIN, HEXAGON: ACCELERATOR PEDAL STOP AA | EA | 1 |
| 23 | 42 | PAOZZ | 5310-00-809-4061 | MS27183-15 | 96906 | WASHER, FLAT AA | EA | 2 |
| 23 | 43 | PAOZZ | 5305-00-269-2810 | MS90726-68 | 96906 | SCREW, CAP, HEXAGON HEAD: ACCELERATOR PEDAL STOP AA | EA | 1 |

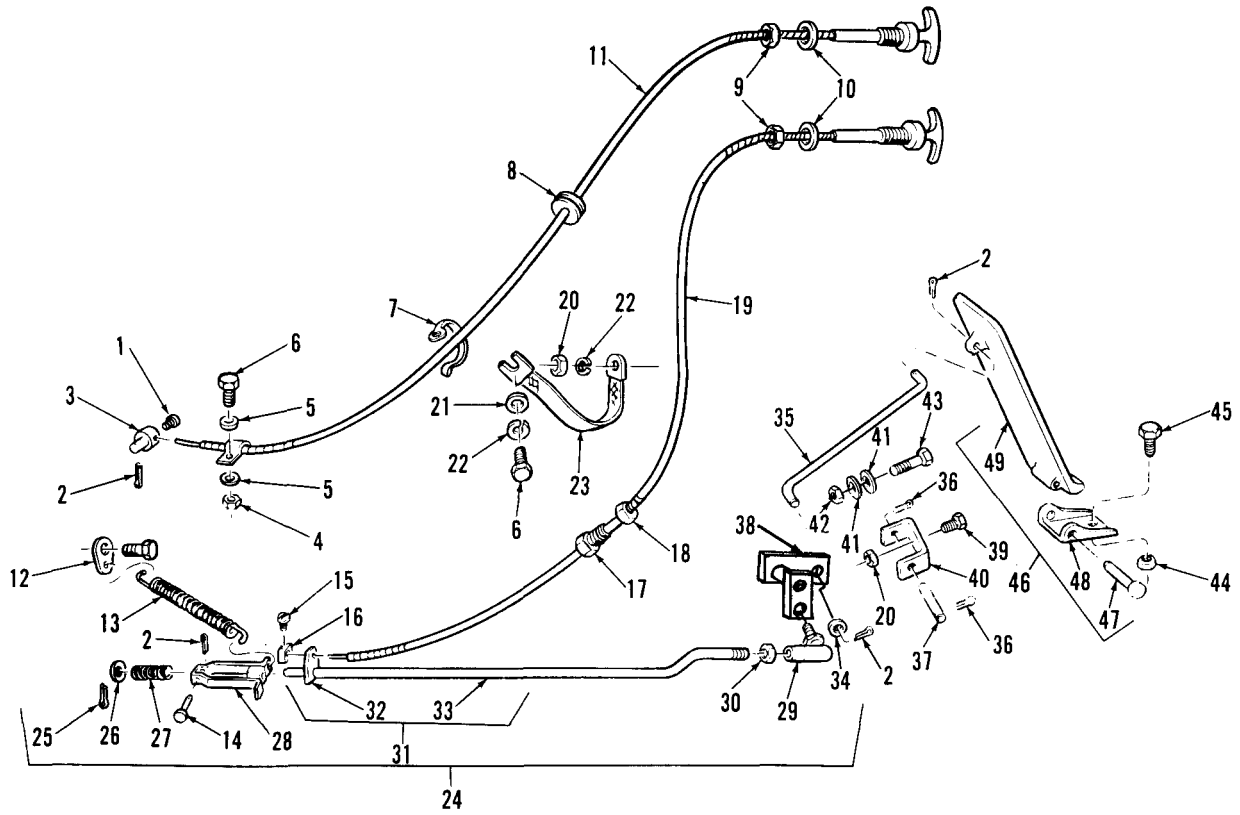

TA 096369

Figure 22. Throttle linkage and controls (multifuel).

| (1) ILLUS. | (2) (a) FIG. NO. | (3) (b) ITEM NO. | (4) SMR CODE | (5) NATIONAL STOCK NUMBER | (6) PART NUMBER | (7) FSCM | (8) DESCRIPTION | (9) U/M | (10) QTY |
|---------------|---------------------|---------------------|-----------------|------------------------------|--------------------|-------------|--------------------------------------------------------------------------------------------------------------------------|------------|-------------|
| | | | | | | | GROUP O4-EXHAUST SYSTEM | | |
| | | | | | | | 0401-MUFFLER AND PIPES | | |
| 24 | 1 | | PAOZZ | 5310-00-067-4903 | MS51922-22 | 96906 | NUT,SELF-LOCKING AA | EA | 3 |
| 24 | 2 | | PAOZZ | 5306-00-737-2758 | 7372758 | 19207 | BOLT,ASSEMBLED WASHER AC | EA | 5 |
| 24 | 3 | | PAOZZ | 5310-00-930-9095 | 10937657 | 19207 | NUT,SELF-LOCKING AC | EA | 5 |
| 24 | 4 | | XBOZZ | | 10898732 | 19207 | NUT AC | EA | 2 |
| 24 | 5 | | PAOZZ | 5330-00-285-5068 | 7521749 | 19207 | GASKET: FRONT SECTION EXHAUST PIPE TO EXHAUST MANIFOLD AND REAR SECTION TO FRONT SECTION EXHAUST PIPE FLANGE AA | EA | 2 |
| 24 | 6 | | PAOZZ | 2990-00-737-2759 | 7372759 | 19207 | PIPE,EXHAUST: FRONT SECTION AA | EA | 1 |
| 24 | 7 | | PAOZZ | 2990-00-737-2760 | 7372760 | 19207 | FLANGE:REAR SECTION TO FRONT SECTION EXHAUST PIPE AA | EA | 1 |
| 24 | 8 | | PAOZZ | 5330-00-066-2551 | 10935281 | 19207 | GASKET: EXHAUST MANIFOLD TO ELBOW AC | EA | 1 |
| 24 | 9 | | PAOZZ | 4730-00-066-8876 | 10896628 | 19207 | ELBOW, EXHAUST MANIFOLD AC | EA | 1 |
| 24 | 10 | | PAOZZ | 5330-00-908-6277 | 10896968 | 19207 | GASKET: EXHAUST ELBOW TO PIPE AC | EA | 1 |
| 24 | 11 | | PAOZZ | 2990-00-066-8874 | 10896629-1 | 19207 | PIPE,EXHAUST: FRONT,154 IN. WB (M35A2, M49A2C, M109A2) AC | EA | 1 |
| 24 | 11 | | PAOZZ | 2990-00-908-6278 | 10896629-2 | 19207 | PIPE: FRONT EXHAUST, 190 IN WB (M36A2,M36A2C,M46A2,M46A2C, M292A2,M29A5) AC | EA | 1 |
| 24 | 11 | | PAOZZ | 2990-00-706-1107 | 7061107 | 19207 | PIPE,EXHAUST:FRONT SECTION (M47,M59,M275,M109A1) | EA | 1 |
| 24 | 11 | | PAOZZ | 2990-00-752-1750 | 7521750 | 19207 | PIPE,EXHAUST: FRONT SECTION (M35,M48,M49C,M60,M108, M109,M109C,M185,M185A1, V17A/MTQ,V18A/MTQ) AA | EA | 1 |
| 24 | 11 | | PAOZZ | 2990-00-706-1152 | 7061152 | 19207 | PIPE,EXHAUST: FRONT SECTION (M36,M36C,M292) AA | EA | 1 |
| 24 | 11 | | PAOZZ | 2990-00-908-6279 | 10896970 | 19207 | PIPE,EXHAUST: FRONT (M275A2) | EA | 1 |
| 24 | 12 | | PAOZZ | 5340-00-912-3888 | 8737895 | 19207 | CLAMP,LOOP:FRONT EXHAUST PIPE (M50A2) | EA | 1 |
| 24 | 12 | | PAOZZ | 5340-00-752-1756 | 7521756 | 19207 | CLALMP,LOOP: MUFFLER TOO AA EXHAUST PIPE | EA | 1 |
| 24 | 13 | | PAOZZ | 5305-00-269-2802 | MS90726-59 | 96906 | SCREW,CAP,HEXAGON HEAD | EA | 3 |
| 24 | 14 | | PAOZZ | 5340-00-752-1754 | 7521754 | 19207 | BRACKET,DOUBLE ANGLE: FRAME TO MUFFLER CLAMP AA | EA | 1 |

| (1) ILLUS. | (2) (a) FIG. NO. | (3) (b) ITEM NO. | (4) SMR CODE | (5) NATIONAL STOCK NUMBER | (6) PART NUMBER | (7) FSCM | (8) DESCRIPTION | (9) U/M | (10) QTY |
|---------------|---------------------|---------------------|------------------|------------------------------|--------------------|-------------|-------------------------------------------------------------------------------------------------|------------|-------------|
| | | | | | | | 0401-MUFFLER AND PIPES (CONT'D) | | |
| 24 | 14 | PAOZZ | 2990-00-706-1104 | 7061104 | 19207 | | SUPPORT:FRAME TO MUFFLER CLAMP (USE W/MUFFLER,NSN 2990-00-314-0752) (M47,M59,M341,M342A2) | EA | 1 |
| 24 | 14 | PAOZZ | 5340-00-040-2185 | 8332526 | 19207 | | SUPPORT: FRAME TO MUFFLER CLAMP (USE W/MUFFLER,NSN 2990-00-314-0752) (M47,M59,M342) | EA | 1 |
| 24 | 14 | PAOZZ | 5340-00-752-1754 | 7521754 | 19207 | | BRACKET (M48,M275,M275A2) | EA | 1 |
| 24 | 15 | PAOZZ | 5310-00-950-0039 | MS21044N6 | 96906 | | NUT,SELF-LOCKING | EA | 1 |
| 24 | 15 | PAOZZ | 5310-00-982-4908 | MS21045-6 | 96906 | | NUT,SELF-LOCKING AA | EA | 6 |
| 24 | 16 | PAOZZ | 5305-00-269-2803 | MS90726-60 | 96906 | | SCREW,CAP,HEXAGON HEAD | EA | 10 |
| 24 | 16 | PAOZZ | 5305-00-269-2805 | MS90726-62 | 96906 | | SCREW,CAP,HEXAGON HEAD AA | EA | 10 |
| 24 | 17 | XBOZZ | | 10897020 | 19207 | | SPACER | EA | 1 |
| 24 | 18 | PAOZZ | 5340-00-752-1755 | 7521755 | 19207 | | CLAMP,LOOP: REAR MUFFLER AA | EA | 2 |
| 24 | 19 | PAOZZ | 5340-00-065-0947 | 8345251 | 19207 | | BRACKET,DOUBLE (M275,M275A2) | EA | 1 |
| 24 | 20 | PAOZZ | 4710-00-040-2201 | 8345141 | 19207 | | TUBE,BENT,STEL: EXHAUST TAILPIPE (M275,M275A2) | EA | 1 |
| 24 | 21 | PAOZZ | 5340-00-040-2185 | 8332526 | 19207 | | CLAMP,LOOP:MUFFLER TO SUPPORT (USE W/MUFFLER, NSN 2990-00-314-0752) AA | EA | 1 |
| 24 | 21 | PAOZZ | 5340-00-752-1753 | 7521753 | 19207 | | CLAMP,LOOP: MUFFLER TO SUPPORT (USE W/MUFFLER, NSN 2990-00-324-0752) AA | EA | 1 |
| 24 | 21 | PAOZZ | 5340-00-174-9881 | 7368543 | 19207 | | CLAMP,LOOP: MUFFLER TO SUPPORT (USE W/MUFFLER, NSN 2990-00-314-0738) | EA | 1 |
| 24 | 21 | PAOZZ | 5340-00-076-5987 | 10896630 | 19207 | | CLAMP, LOOP: MUFFLER TO CENTER AC | EA | 1 |
| 24 | 21 | PAOZZ | 5340-00-706-1103 | 7061103 | 19207 | | CLAMP, LOOP: MUFFLER TO SUPPORT (M47,M57,M58,M59) | EA | 1 |
| 24 | 22 | PAOZZ | 2990-00-788-5306 | 8737720 | 19207 | | MUFFLER, EXHAUST (M50A2,M109A3, M185A3,M292A2,M342A2) AC | EA | 1 |
| 24 | 22 | PAOZZ | 2990-00-908-6283 | 8738129 | 19207 | | MUFFLER,EXHAUST (M275A2,M49A2C) | EA | 1 |
| 24 | 22 | PAOZZ | 2990-00-314-0738 | 7368542 | 19207 | | MUFFLER, EXHAUST (M48,M49,M49C,M275) | EA | 1 |
| 24 | 22 | PAOZZ | 2990-00-314-0752 | 8345253 | 19207 | | MUFFLER,EXHAUST (M47,M59, M342,M342A2) AA | EA | 1 |
| 24 | 23 | PAOZZ | 5340-00-057-3476 | 10896631 | 19207 | | CLAMP,LOOP:EXHAUST TAIL PIPE AC | EA | 1 |
| 24 | 24 | PAOZZ | 5340-00-065-0954 | 10896431 | 19207 | | BRACKET,DOUBLE AC | EA | 1 |
| 24 | 24 | PAOZZ | 5340-00-736-8636 | 7368636 | 19207 | | CLAMP,LOOP: TAIL PIPE TO FRAME AA | EA | 1 |
| 24 | 24 | XBOZZ | | 8757591 | 19207 | | SPACER,EXHAUST AA | EA | 1 |
| 24 | 25 | PAOZZ | 2990-00-040-2044 | 7368714 | 19207 | | PIPE, EXHAUST: TAIL (M60,M108) | EA | 1 |

TM9-2320-209-34P

| (1) ILLUS. (a) FIG. NO. | (2) (b) ITEM NO. | (3) SMR CODE | (3) NATIONAL STOCK NUMBER | (4) PART NUMBER | (5) FSCM | (6) DESCRIPTION USABLE ON CODE | (7) U/M | (8) QTY INC IN UNIT |
|-------------------------------------|---------------------------|--------------------|------------------------------------|-----------------------|-------------|----------------------------------------------------------------------------------|------------|---------------------------------|
| 0401-MUFFLER AND PIPES (CONT'D) | | | | | | | | |
| 24 | 25 | PAOZZ | 2990-00-706-1155 | 7061155 | 19207 | PIPE,EXHAUST: TAIL AA,AC | EA | 1 |
| 24 | 25 | PAOZZ | 2990-00-706-1105 | 7061105 | 19207 | PIPE, EXHAUST: TAIL (M47,M59, M342,M342A2) | EA | 1 |
| 24 | 26 | PAOZZ | 5330-00-285-5068 | 7521749 | 19207 | GASKET: EXTENSION TO REAR EXHAUST PIPE AC | EA | 1 |
| 24 | 27 | PAOZZ | 2990-00-066-8877 | 10896632 | 19207 | PIPE, EXHAUST: TAIL EXTENSION (M36A2,M36A2C,M46A2,M46A2C, M29A2,M295A5) AC | EA | 1 |
| 25 | 1 | PAOZZ | 5310-00-067-4903 | MS51922-22 | 96906 | NUT,SELF-LOCKING AB | EA | 9 |
| 25 | 2 | PAOZZ | 5306-00-737-2758 | 7372758 | 19207 | BOLT, MACHINE: ELBOW TO EXHAUST MANIFOLD, ELBOW TO FRONT EXHAUST PIPE AB | EA | 5 |
| 25 | 3 | PAOZZ | 5330-00-849-4909 | 10872144 | 19207 | GASKET: EXHAUST PIPE FRONT AB | EA | 1 |
| 25 | 4 | PAOZZ | 5310-00-959-1488 | MS51922-21 | 96906 | NUT,SELF-LOCKING:EXHAUST PIPE AB | EA | 2 |
| 25 | 5 | PAOZZ | 5305-00-269-2805 | MS90726-62 | 96906 | SCREW,CAP,HEXAGON HEAD AB | EA | 8 |
| 25 | 6 | PAOZZ | 5340-00-053-3626 | 10896422 | 19207 | CLAMP,LOOP: REAR EXHAUST PIPE AB | EA | 1 |
| 25 | 7 | XBOZZ | | 10896423 | 19207 | BRACKET (M275A1) | EA | 1 |
| 25 | 8 | PAOZZ | 2990-00-992-9276 | 10872138 | 19207 | PIPE, EXHAUST (M275A1) | EA | 1 |
| 25 | 9 | PAOZZ | 5305-00-269-2802 | MS90726-59 | 96906 | SCREW,CAP,HEXAGON HEAD AB | EA | 3 |
| 25 | 10 | PAOZZ | 5310-00-959-1488 | MS51922-21 | 96906 | NUT, SELF-LOCKING: FRONT EXHAUST PIPE, REAR EXHAUST PIPE AB | EA | 3 |
| 25 | 11 | PAOZZ | 5340-00-541-4076 | 5414076 | 19207 | CLAMP,LOOP: EXHAUST PIPE AB | EA | 1 |
| 25 | 12 | PAOZZ | 5340-00-065-0954 | 10896431 | 19207 | BRACKET, DOUBLE AB | EA | 1 |
| 25 | 13 | PAOZZ | 2990-00-862-2686 | 10896243 | 19207 | PIPE, EXHAUST: TAIL PIPE EXTENSION AB | EA | 1 |
| 25 | 14 | PAOZZ | 2990-00-968-6323 | 10896702 | 19207 | PIPE, EXHAUST: REAR EXHAUST PIPE AB | EA | 1 |
| 25 | 14.1 | PAOZZ | 2990-00-992-9278 | 10896478 | 19207 | EXHAUST PIPE: FRONT AB | EA | 1 |
| 25 | 15 | PAOZZ | 2990-00-992-9274 | 10872151 | 19207 | FLANGE, EXHAUST PIPE: FRONT AB | EA | 1 |
| 25 | 16 | PAOZZ | 5330-00-828-2252 | 10872347 | 19207 | GASKET: EXHAUST PIPE EXTENSION AB | EA | 1 |
| 25 | 17 | XBOZZ | | 10896701 | 19207 | BRACKET AB | EA | 1 |
| 26 | 1 | PAOZZ | 5310-00-930-9095 | 10937657 | 19207 | NUT,SELF-LOCKING (M50,M50A1,M50A2) | EA | 7 |
| 26 | 2 | PAOZZ | 5306-00-737-2758 | 7372758 | 19207 | BOLT,ASSEMBLED WASHER (M50,M50A1,M50A2) | EA | 6 |
| 26 | 3 | PAOZZ | 5330-00-285-5068 | 7521749 | 19207 | GASKET: EXTENSION TO REAR EXHAUST PIPE (M50,M50A2) | EA | 2 |
| 26 | 4 | PAOZZ | 2990-00-737-2759 | 7372759 | 19207 | PIPE, EXHAUST: FRONT SECTION (M50) | EA | 1 |

| (1) ILLUS. | (2) (a) FIG. NO. | (3) (b) ITEM NO. | (4) SMR STOCK NUMBER | (5) NATIONAL STOCK NUMBER | (6) PART NUMBER | (7) FSCM | (8) DESCRIPTION USABLE ON CODE | (9) U/M | (10) QTY INC IN UNIT |
|---------------|---------------------|---------------------|-------------------------|------------------------------|--------------------|-------------|----------------------------------------------------------------------------|------------|----------------------------------|
| | | | | | | | 0401-MUFFLER AND PIPES (CONT'D) | | |
| 26 | 5 | XBOZZ | | 10808732 | 19207 | | NUT (M50A2) | EA | 2 |
| 26 | 6 | PAOZZ | 5330-00-066-2551 | 10935281 | 19207 | | GASKET: EXHAUST MANIFOLD TO ELBOW (M50A2) | EA | 1 |
| 26 | 7 | PAOZZ | 4730-00-066-8876 | 10896628 | 19207 | | ELBOW, EXHAUST MANIFOLD (M50A2) | EA | 1 |
| 26 | 8 | PAOZZ | 5330-00-849-4909 | 10872144 | 19207 | | GASKET: EXHAUST PIPE FRONT (M50A1) | EA | 1 |
| 26 | 8 | PAOZZ | 5330-00-908-6277 | 10896968 | 19207 | | GASKET: EXHAUST ELBOW TO PIPE (M50A2) | EA | 1 |
| 26 | 9 | PAOZZ | 5340-00-752-1756 | 7521756 | 19207 | | CLAMP, LOOP: BY-PASS VALVE (M50) | EA | 2 |
| 26 | 9 | PAOZZ | 5340-00-912-3888 | 8737895 | 19207 | | CLAMP, LOOP: BY-PASS VALVE (M50A1,M50A2) | EA | 2 |
| 26 | 10 | PAOZZ | 5310-00-959-1488 | MS51922-21 | 96906 | | NUT,SELF-LOCKING (M50A1,M50A2) | EA | 3 |
| 26 | 11 | PAOZZ | 5305-00-269-2802 | MS90726-59 | 96906 | | SCREW, CAP, HEXAGON HEAD (M50A1,M50A2) | EA | 3 |
| 26 | 12 | XBOZZ | | 10896701 | 19207 | | BRACKET (M50A1) | EA | 1 |
| 26 | 12 | XBOZZ | | 10896982 | 19207 | | BRACKET (M50A2) | EA | 1 |
| 26 | 13 | PAOZZ | 2990-00-737-2760 | 7372760 | 19207 | | FLANGE *M50) | EA | 1 |
| 26 | 14 | PAOZZ | 2990-00-040-2022 | 7368559 | 19207 | | PIPE,EXHAUST: REAR SECTION (M50) | EA | 1 |
| 26 | 14 | PAOZZ | 2990-00-992-9278 | 10896478 | 19207 | | PIPE,EXHAUST: FRONT (M50A1) | EA | 1 |
| 26 | 14 | PAOZZ | 2990-00-908-6281 | 10896977 | 19207 | | PIPE,EXHAUST: FRONT (M50A2) | EA | 1 |
| 26 | 15 | PAOZZ | 2540-00-040-2150 | 8329936 | 19207 | | TUBE,ASSEMBLY, FLEX HEATER EXHAUST: (M50) | EA | 1 |
| 26 | 15 | PAOZZ | 2990-00-004-4273 | 10896989 | 19207 | | PIPE, EXHAUST: M50A1,M50A2) | EA | 1 |
| 26 | 16 | PAOZZ | 5340-00-752-1755 | 7521755 | 19207 | | CLAMP, LOOP: REAR MUFFLER (M50,M50A2) | EA | 1 |
| 26 | 17 | PAOZZ | 5310-00-959-1488 | MS51922-21 | 96906 | | NUT,SELF-LOCKING (M50,M50A2) | EA | 7 |
| 26 | 18 | PAOZZ | 5305-00-269-2803 | MS90726-60 | 96906 | | SCREW,CAP,HEXAGON HEAD (M50A2) | EA | 4 |
| 26 | 19 | PAOZZ | 5305-00-269-2805 | MS90726-62 | 96906 | | SCREW,CAP,HEXAGON HEAD | EA | 2 |
| 26 | 20 | XBOZZ | | 10896976 | 19207 | | SUPPORT (M50A2) | EA | 1 |
| 26 | 21 | PAOZZ | 5340-00-040-2185 | 8332526 | 19207 | | CLAMP, LOOP: MUFFLER TO SUPPORT (USE W/MUFFLER,NSN 2990-00-314-0752) (M50) | EA | 1 |
| 26 | 21 | PAOZZ | 5340-00-076-5987 | 10896630 | 19207 | | CLAMP, LOOP: MUFFLER CENTER (M50A2) | EA | 1 |
| 26 | 22 | PAOZZ | 2990-00-314-0752 | 8345253 | 19207 | | MUFFLER,EXHAUST (M50) | EA | 1 |
| 26 | 22 | PAOZZ | 2990-00-788-5306 | 8737720 | 19207 | | MUFFLER,EXHAUST (M35A2,M50A2, M109A3,M185A3,M292A2,M342A2) | EA | 1 |
| 26 | 23 | PAOZZ | 5305-00-269-2820 | MS90726-76 | 96906 | | SCREW, CAP, HEXAGON HEAD (M50) | EA | 1 |
| 26 | 24 | PAOZZ | 5340-00-736-8636 | 7368636 | 19207 | | BRACKET: TAIL PIPE TO FRAME (M50) | EA | 1 |
| 26 | 24 | PAOZZ | 5340-00-053-3626 | 10896422 | 19207 | | CLAMP, LOOP (M50A1) | EA | 1 |

| (1) ILLUS. (a) FIG. NO. | (2) (b) ITEM NO. | (3) SMR NATIONAL STOCK NUMBER | (4) PART NUMBER | (5) FSCM | (6) DESCRIPTION USABLE ON CODE | (7) U/M | (8) QTY INC IN UNIT |
|-------------------------------------|---------------------------|-------------------------------------------|-----------------------|-------------|----------------------------------------------------------|------------|---------------------------------|
| 0401-MUFFLER AND PIPES (CONT'D) | | | | | | | |
| 26 | 24 | PAOZZ 5340-00-057-3476 | 10896631 | 19207 | CLAMP, LOOP: EXHAUST TAIL PIPE (M50A2) | EA | 1 |
| 26 | 25 | XBOZZ | 8757591 | 19207 | SPACER, EXHAUST BRACKET (M50) | EA | 1 |
| 26 | 25 | PAOZZ 5340-00-065-0954 | 10896431 | 19207 | BRACKET, DOUBLE (M50A1, M50A2) | EA | 1 |
| 26 | 26 | PAOZZ 5310-00-067-4903 | MS51922-22 | 96906 | NUT, SELF-LOCKING: EXHAUST PIPE (M50A1) | EA | 3 |
| 26 | 27 | PAOZZ 5330-00-828-2252 | 10872347 | 19207 | GASKET: EXHAUST PIPE EXTENSION (M50A1) | EA | 1 |
| 26 | 28 | PAOZZ 2990-00-040-2023 | 7368561 | 19207 | PIPE, EXHAUST: TAIL (M50) | EA | 1 |
| 26 | 28 | PAOZZ 2990-00-992-9282 | 10872178 | 19207 | PIPE, EXHAUST: REAR (M50A1) | EA | 1 |
| 26 | 28 | PAOZZ 2990-00-908-6282 | 10896978 | 19207 | PIPE, EXHAUST: TAIL (M50A2) | EA | 1 |
| 26 | 29 | PAOZZ 2990-00-862-2686 | 10896243 | 19207 | PIPE, EXHAUST: TAIL PIPE EXTENSION (M50A1) | EA | 1 |
| 26 | 29 | PAOZZ 2990-00-066-8877 | 10896632 | 19207 | PIPE, EXHAUST: TAIL PIPE EXTENSION (M50A2) | EA | 1 |
| 26 | 30 | PAOZZ 5330-00-318-4298 | 8333046 | 19207 | GASKET (50) | EA | 1 |
| 26 | 30 | PAOZZ 5330-00-363-7233 | 10896984 | 19207 | GASKET (M50A1, M50A2) | EA | 1 |
| 27 | 1 | PAOZZ 5305-00-984-6189 | MS35206-241 | 96906 | SCREW, MACHINE (M50, M50A1, M50A2) | EA | 2 |
| 27 | 2 | PAOZZ 2910-00-753-9184 | 7539184 | 19207 | CONNECTOR, THROTTLE: CONTROL WIRE (M50, M50A1, M50A2) | EA | 2 |
| 27 | 3 | PAOZZ 5310-00-959-7600 | MS51922-5 | 96906 | NUT, SELF-LOCKING (M50, M50A1, M50A2) | EA | 2 |
| 27 | 4 | PAOZZ 5305-00-068-0506 | MS90726-6 | 96906 | SCREW, CAP, HEXAGON HEAD (M50A1, M50A2) | EA | 2 |
| 27 | 5 | PAOZZ 5340-00-080-9853 | MS21333-97 | 96906 | CLAMP, LOOP (M50A1) | EA | 2 |
| 27 | 6 | PAOZZ 5340-00-236-3648 | 8757593 | 19207 | CLIP, SPRING TENSION (M50) | EA | 1 |
| 27 | 7 | PAOZZ 5340-00-809-1490 | MS21333-98 | 96906 | CLAMP, LOOP (M50A2) | EA | 2 |
| 27 | 8 | PAOZZ 5310-00-809-3078 | MS27183-11 | 96906 | WASHER, FLAT (M50) | EA | 1 |
| 27 | 9 | PAOZZ 5310-00-768-0319 | MS51968-2 | 96906 | NUT, PLAIN, HEXAGON (M50) | EA | 1 |
| 27 | 10 | PAOZZ 5305-00-267-8974 | MS90726-8 | 96906 | SCREW, CAP, HEXAGON HEAD (M50, M50A2) | EA | 1 |
| 27 | 11 | PAOZZ 5305-00-068-0504 | MS90726-3 | 96906 | SCREW, CAP, HEXAGON HEAD (M50) | EA | 1 |
| 27 | 12 | PAOZZ 5340-00-983-7517 | 7529134 | 19207 | CLAMP, LOOP (M50) | EA | 1 |
| 27 | 13 | PAOZZ 2990-00-871-2752 | 10871772 | 19207 | BRACKET, EXHAUST (M50, M50A1, M50A2) | EA | 1 |
| 27 | 14 | PAOZZ 5340-00-964-5267 | MS21333-120 | 96906 | CLAMP, LOOP (M50) | EA | 1 |
| 27 | 15 | PAOZZ 5340-00-050-9077 | MS21333-119 | 96906 | CLAMP, LOOP (M50A1, M50A2) | EA | 1 |
| 27 | 16 | PAOZZ 9905-00-178-4807 | 7060066 | 19207 | BAND, MARKER, BLANK (M50A1, M50A2) | EA | 1 |

| (1) ILLUS. | (2) (a) FIG. NO. | (3) (b) ITEM NO. | (4) SMR CODE | (5) NATIONAL STOCK NUMBER | (6) PART NUMBER | (7) FSCM | (8) DESCRIPTION | (9) U/M | (10) QTY |
|---------------|---------------------|---------------------|-----------------|------------------------------|--------------------|-------------|------------------------------------------------------------------------|------------|-------------|
| | | | | | | | 0401-MUFFLER AND PIPES (CONT'D) | | |
| | 27 | 17 | PAOZZ | 5325-00-263-6632 | MS35489-6 | 96906 | GROMMET,RUBBER (M50,M50A1,M50A2) | EA | 1 |
| | 27 | 18 | PAOZZ | 2990-00-318-0945 | 8330112 | 19207 | CONTROL ASSEMBLY,PUSH PULL: EXHAUST BY-PASS VALVE (M50,M50A1,M50A2) | EA | 1 |
| | 27 | 19 | PAOZZ | 5310-00-975-2075 | MS35691-21 | 96906 | NUT,PLAIN,HEXAGON (M50,M50A1,M50A2) | EA | 1 |
| | 27 | 20 | PAOZZ | 5310-00-637-9541 | MS35338-46 | 96906 | WASHER,LOCK (M50,M50A1,M50A2) | EA | 2 |
| | 27 | 21 | XBOZZ | | 7368742 | 19207 | PLATE (M50A1,M50A2) | EA | 1 |
| | 27 | 22 | PAOOO | 2540-00-040-2150 | 8329936 | 19207 | VALVE ASSEMBLY, EXHAUST: BY-PASS, W/BODY (M50) | EA | 1 |
| | 27 | 23 | PAOZZ | 5310-00-959-7600 | MS51922-5 | 96906 | NUT,SELF-LOCKING (M50) | EA | 8 |
| | 27 | 24 | PAOZZ | 5305-00-267-8974 | MS90726-8 | 96906 | SCREW,CAP,HEXAGON HEAD (M50) | EA | 8 |
| | 27 | 25 | PAOZZ | 5360-00-200-8981 | 8330121 | 19207 | SPRING, HELICAL: BY-PASS VALVE DAMPER (M50) | EA | 1 |
| | 27 | 26 | PAOZZ | 5310-00-982-4908 | MS21045-6 | 96906 | NUT,SELF-LOCKING (M50) | EA | 1 |
| | 27 | 27 | PAOZZ | 5315-00-218-1376 | 8757646 | 19207 | PIN (M50) | EA | 1 |
| | 27 | 28 | XDOZZ | | 7368551 | 19207 | LEVER (M50) | EA | 1 |
| | 27 | 29 | PAOZZ | 5310-00-221-9743 | 7368549 | 19207 | WASHER (M50) | EA | 2 |
| | 27 | 30 | PAOZZ | 5340-00-664-3532 | 8329898 | 19207 | BRACKET, ANGLE: BY-PASS VALVE DAMPER SPRING (M50) | EA | 1 |
| | 27 | 31 | XAOZZ | | 7368667 | 19207 | COVER (M50) | EA | 1 |
| | 27 | 32 | PAOZZ | 5330-00-292-0044 | 7368668 | 19207 | GASKET: BY-PASS VALVE COVER (M50) | EA | 1 |
| | 27 | 33 | PAOZZ | 5310-00-067-9507 | MS51922-37 | 96906 | NUT, SELF-LOCKING (M50) | EA | 1 |
| | 27 | 34 | PAOZZ | 2990-00-304-9409 | 7368552 | 19207 | DAMPER,EXHAUST: BY-PASS (M50) | EA | 1 |
| | 27 | 35 | XAOZZ | | 7368557 | 19207 | HOUSING (M50) | EA | 1 |
| | 27 | 36 | PAOOO | 2990-00-992-9275 | 10872172 | 19207 | VALVE,EXHAUST PIPE BY-PASS (M50A1) | EA | 1 |
| | 27 | 37 | PAOZZ | 5360-00-200-8981 | 8330121 | 19207 | SPRING,HELICAL (M50A1) | EA | 1 |
| | 27 | 38 | PAOZZ | 2990-00-968-0033 | 10896700 | 19207 | SWIVEL,WIRE STOP (M50A1) | EA | 1 |
| | 27 | 39 | XAOZZ | | 10872170 | 19207 | BODY AND DAMPER (M50A1) | EA | 1 |
| | 27 | 40 | XAOZZ | | 10872171 | 19207 | BODY AND PIPE (M50A1) | EA | 1 |
| | 27 | 41 | PAOOO | 2990-00-908-6280 | 10896975-1 | 19207 | VALVE,EXHAUST BY-PASS (M50A2) | EA | 1 |
| | 27 | 42 | PAOZZ | 5310-00-959-7600 | MS51922-5 | 96906 | NUT,SELF-LOCKING (M50A2) | EA | 8 |
| | 27 | 43 | PAOZZ | 5305-00-267-8974 | MS90726-8 | 96906 | SCREW,CAP,HEXAGON HEAD (M50A2) | EA | 8 |
| | 27 | 44 | PAOZZ | 5360-00-200-8981 | 8330121 | 19207 | SPRING, HELICAL:BY-PASS VALVE DAMPER (M50A2) | EA | 1 |

| (1) | (2) | (3) | (4) | (5) | (6) | (7) | (8) | |
|---------------------------------|------|-------|------------------|-------------|-------|--------------------------------------------------------|-----|------|
| ILLUS. | | | | | | | QTY | |
| (a) | (b) | SMR | NATIONAL | PART | | DESCRIPTION | U/M | INC |
| FIG. | ITEM | CODE | STOCK | NUMBER | FSCM | | | IN |
| NO. | NO. | | NUMBER | | | USABLE ON CODE | | UNIT |
| 0401-MUFFLER AND PIPES (CONT'D) | | | | | | | | |
| 27 | 45 | PAOZZ | 5310-00-982-4908 | MS21045-6 | 96906 | NUT,SELF-LOCKING (M50A2) | EA | 1 |
| 27 | 46 | PAOZZ | 5310-00-221-9743 | 7368549 | 19207 | WASHER (M50A2) | EA | 2 |
| 27 | 47 | PAOZZ | 5340-00-664-3532 | 8329898 | 19207 | BRACKET,ANGLE: BY-PASS VALVE DAMPER (M50A2) | EA | 1 |
| 27 | 48 | PAOZZ | 5310-00-067-9507 | MS51922-37 | 96906 | NUT, SELF-LOCKING (M50A2) | EA | 1 |
| 27 | 49 | PAOZZ | 5315-00-815-1405 | MS24665-151 | 96906 | PIN, COTTER (M50A2) | EA | 1 |
| 27 | 50 | PAOZZ | 2990-00-968-0033 | 10896700 | 19207 | SWIVEL,WIRE STOP: EXHAUST PIPE BY-PASS VALVE (M50A2) | EA | 1 |
| 27 | 51 | XDOZZ | | 10897010 | 19207 | LEVER (M50A2) | EA | 1 |
| 27 | 52 | XDOZZ | | 7368550 | 19207 | WASHER (M50A2) | EA | 1 |
| 27 | 53 | XDOZZ | | 10897007 | 19207 | COVER (M50A2) | EA | 1 |
| 27 | 54 | XDOZZ | | 10897008 | 19207 | GASKET (M50A2) | EA | 1 |
| 27 | 55 | XAOZZ | | 10897006 | 19207 | DAMPER (M50A2) | EA | 1 |
| 27 | 56 | XAOZZ | | 10896980-1 | 19207 | VALVE ASSEMBLY (M50A2) | EA | 1 |
| 28 | 1 | PAOZZ | 2990-00-832-7446 | 10937406 | 19207 | PIPE, EXHAUST: STACK PIPE EXHAUST EXCEPT WATER TANK AC | EA | 1 |
| 28 | 2 | PAOZZ | 2990-00-832-7455 | 10937409 | 19207 | BRACKET, EXHAUST AC | EA | 1 |
| 28 | 3 | PAOZZ | 2510-00-832-8900 | 10937412 | 19207 | SHIELD,SAND AC | EA | 1 |
| 28 | 4 | PAOZZ | 2510-00-832-8069 | 10937412-1 | 19207 | SHIELD,FENDER AC | EA | 1 |
| 28 | 5 | PAOZZ | 5310-00-959-7600 | MS51922-5 | 96906 | NUT,SELF-LOCKING AC | EA | 2 |
| 28 | 6 | PAOZZ | 2990-00-873-6928 | 11609356 | 19207 | STACK PIPE, EXHAUST AC | EA | 1 |
| 28 | 7 | PAOZZ | 2990-00-873-6925 | 11609355 | 19207 | PIPE, EXHAUST AC | EA | 1 |
| 28 | 8 | PAOZZ | 5330-00-179-9223 | 11609349-1 | 19207 | GASKET AC | EA | 2 |
| 28 | 9 | PAOZZ | 5340-00-182-4801 | 11609348-7 | 19207 | COUPLING, PLANT AC | EA | 2 |
| 28 | 10 | PAOZZ | 5305-00-140-3942 | 10937837-3 | 19207 | SCREW,CAP,HEXAGON HEAD AC | EA | 2 |
| 28 | 11 | PAOZZ | 5310-00-139-4627 | 11609727-1 | 19207 | NUT AC | EA | 2 |
| 28 | 12 | PAOZZ | 5310-00-930-9095 | 10937657 | 19207 | NUT, SELF-LOCKING AC | EA | 5 |
| 28 | 13 | PAOZZ | 5330-00-066-2551 | 10935281 | 19207 | GASKET: EXHAUST MANIFOLD TOP ELBOW AC | EA | 1 |
| 28 | 14 | PAOZZ | 4730-00-066-8876 | 10896628 | 19207 | ELBOW, EXHAUST: ENGINE MOUNTED AC | EA | 1 |
| 28 | 15 | XBOZZ | 5310-00-850-3892 | 10898732 | 19207 | NUT SELF-LOCKING AC | EA | 2 |
| 28 | 16 | PAOZZ | 5306-00-737-2758 | 7372758 | 19207 | BOLT,MACHINE AC | EA | 5 |
| 28 | 17 | PAOZZ | 5330-00-908-6277 | 10896968 | 19207 | GASKET: EXHAUST ELBOW TO PIPE AC | EA | 1 |
| 28 | 18 | PAOZZ | 2990-00-873-6927 | 11609357 | 19207 | PIPE,EXHAUST: MUFFLER INTAKE AC | EA | 1 |

| (1) ILLUS. | (2) | (3) | (4) | (5) | (6) | (7) | (8) |
|------------------------------------------------------------------------------------------------------------------|----------|----------|-----------------------|-------------|-------|------------------------------------------------------|--------------------------|
| FIG. NO. | ITEM NO. | SMR CODE | NATIONAL STOCK NUMBER | PART NUMBER | FSCM | DESCRIPTION USABLE ON CODE | U/M INC IN UNIT |
| 0401-MUFFLER AND PIPES (CONT'D) | | | | | | | |
| 28 | 19 | PAOZZ | 5310-00-176-6690 | 11609727-2 | 19207 | NUT,SELF-LOCKING AC | EA 1 |
| 28 | 20 | PAOZZ | 5340-00-947-2396 | MS27166-178 | 96906 | COUPLING AC | EA 1 |
| 28 | 21 | PAOZZ | 5306-00-182-9365 | 10937837-2 | 19207 | BOLT,MACHINE AC | EA 1 |
| 28 | 22 | PAOZZ | 5330-00-127-5417 | 11609349-2 | 19207 | GASKET AC | EA 1 |
| 28 | 23 | PAOZZ | 2990-00-873-6924 | 11609350 | 19207 | MUFFLER, EXHAUST: REVERSE FLOW AC | EA 1 |
| 28 | 23 | PAOZZ | 2990-00-832-7450 | 11601168 | 19207 | MUFFLER,EXHAUST (M49A2C,M275A2) AC | EA 1 |
| 28 | 24 | PAOZZ | 5340-00-832-7914 | 10937404-1 | 19207 | CLAMP,LOOP: MUFFLER SUPPORT AC | EA 1 |
| 28 | 24 | PAOZZ | 5340-00-832-7915 | 10937404-2 | 19207 | CLAMP,LOOP: MUFFLER SUPPORT (M49A2C,M275A2) AC | EA 1 |
| 28 | 25 | PAOZZ | 5305-00-269-2804 | MS90726-61 | 96906 | SCREW,CAP,HEXAGON HEAD AC | EA 1 |
| 28 | 26 | PAOZZ | 5305-00-269-2806 | MS90726-63 | 96906 | SCREW,CAP,HEXAGON HEAD AC | EA 2 |
| 28 | 27 | PAOZZ | 5310-00-984-3807 | MS51922-13 | 96906 | NUT,SELF-LOCKING AC | EA 2 |
| 28 | 28 | PAOZZ | 5340-00-782-1233 | 10937869 | 19207 | BRACKET,ANGLE AC | EA 1 |
| 28 | 29 | PAOZZ | 5305-00-225-9091 | MS90726-36 | 96906 | SCREW,MACHINE AC | EA 2 |
| 28 | 30 | PAOZZ | 2990-00-782-1232 | 10937868-1 | 19207 | STRAP: MUFFLER SUPPORT AC | EA 1 |
| 28 | 30 | PAOZZ | 5365-00-230-4271 | 10937868-2 | 19207 | STRAP: MUFFLER SUPPORT (M49A2C,M275A2) AC | EA 1 |
| 28 | 31 | PAOZZ | 5365-00-020-8588 | 10913176 | 19207 | MOUNT,RESILIENT: MUFFLER AC | EA 2 |
| 28 | 32 | PAOZZ | 5310-00-809-4061 | MS27183-15 | 96906 | WASHER,FLAT AC | EA 2 |
| 28 | 33 | PAOZZ | 5310-00-982-4908 | MS21045-6 | 96906 | NUT,SELF-LOCKING AC | EA 2 |
| 28 | 34 | XBOZZ | | 10937397 | 19207 | SCREW: EXHAUST FENDER SHIELD AC | EA 2 |
| 28 | 35 | PAOZZ | 2990-00-832-7454 | 10937401 | 19207 | SHIELD ASSEMBLY AC | EA 1 |
| 28 | 36 | PAOZZ | 5340-00-832-7913 | 10937443 | 19207 | CLAMP,LOOP: STACK PIPE RETAINING AC | EA 2 |
| 28 | 37 | PAOZZ | 5310-00-984-3807 | MS51922-13 | 96906 | NUT,SELF-LOCKING AC | EA 4 |
| 28 | 38 | XAOZZ | | 7529239-1 | 19207 | U-BOLT AC | EA 2 |
| 28 | 39 | XAOZZ | | 10937403 | 19207 | BRACKET AC | EA 2 |
| 28 | NI | PAOZZ | 5330-00-899-4481 | 10889768 | 19207 | GASKET: TURBO SUPERCHARGER EXHAUST ELBOW INNER AB | EA 1 |
| 28 | NI | PAOZZ | 2990-00-860-2335 | 7748883 | 19207 | ELBOW,EXHAUST: TURBO SUPERCHARGER AB | EA 1 |
| 28 | NI | PAOZZ | 5330-00-899-4482 | 10889769 | 19207 | GASKET AB | EA 1 |
| NOTE: THE FOLLOWING 29 ITEMS ARE USED ON M44A2 SERIES TRUCKS,WITH THE EXCEPTION OF MODELS M50A2 AND M50A3. | | | | | | | |
| 29 | 1 | PAOZZ | 5306-00-225-9094 | MS90726-39 | 96906 | BOLT,MACHINE: COUPLING TO EXHAUST PIPES | EA 3 |

| (1) ILLUS. | (2) | (3) | (4) | (5) | (6) | (7) | (8) |
|---------------------------------|--------------------|-------------|-----------------------------|----------------|-------|-----------------------------------------------|------------------------------|
| (a) FIG. NO. | (b) ITEM NO. | SMR CODE | NATIONAL STOCK NUMBER | PART NUMBER | FSCM | DESCRIPTION USABLE ON CODE | U/M INC IN UNIT |
| 0401-MUFFLER AND PIPES (CONT'D) | | | | | | | |
| 29 | 2 | PAOZZ | 5340-00-194-1665 | 11609348-10 | 19207 | COUPLING: EXHAUST PIPE | EA 3 |
| 29 | 3 | PAOZZ | 5330-00-127-5417 | 11609349-2 | 19207 | GASKET: EXHAUST PIPE AND EXHAUST FLEX TUBE | EA 3 |
| 29 | 4 | PAOZZ | 2990-00-104-2836 | 11677091 | 19207 | PIPE, EXHAUST | EA 1 |
| 29 | 5 | PAOZZ | 5310-00-176-6690 | 11609727-2 | 19207 | NUT, SELF-LOCKING | EA 6 |
| 29 | 6 | PAOZZ | 5340-00-097-6399 | 11677122 | 19207 | BRACKET: EXHAUST SHIELD TO EXHAUST PIPE | EA 2 |
| 29 | 7 | PAOZZ | 5310-00-139-4627 | 11609727-1 | 19207 | NUT, SELF-LOCKING | EA 6 |
| 29 | 8 | PAOZZ | 2990-00-104-2895 | 11677118 | 19207 | SUPPORT, EXHAUST | EA 1 |
| 29 | 9 | PAOZZ | 2990-00-104-2896 | 11677120 | 19207 | BRACE, EXHAUST SUPPORT | EA 1 |
| 29 | 10 | PAOZZ | 5310-00-637-9541 | MS35338-46 | 96906 | WASHER, LOCK | EA 1 |
| 29 | 11 | PAOZZ | 5305-00-269-2808 | MS90726-65 | 96906 | SCREW, CAP, HEXAGON HEAD | EA 1 |
| 29 | 12 | PAOZZ | 5340-00-097-6512 | 11676955 | 19207 | CLAMP ASSEMBLY: EXHAUST SHIELD | EA 1 |
| 29 | 13 | PAOZZ | 5340-00-054-3173 | 11677063 | 19207 | PLATE, COVER | EA 2 |
| 29 | 14 | PAOZZ | 5310-00-809-3078 | MS27183-11 | 96906 | WASHER, FLAT | EA 4 |
| 29 | 15 | PAOZZ | 5310-00-081-4219 | MS27183-12 | 96906 | WASHER, FLAT | EA 4 |
| 29 | 16 | PAOZZ | 5340-00-097-6456 | 11677121 | 19207 | BRACKET: MANIFOLD PIPE | EA 1 |
| 29 | 17 | PAOZZ | 5306-00-225-9089 | MS90726-34 | 96906 | BOLT, MACHINE | EA 2 |
| 29 | 18 | PAOZZ | 5340-00-097-6915 | 11676872-3 | 19207 | CLAMP: MANIFOLD PIPE BRACKET | EA 1 |
| 29 | 19 | PAOZZ | 2990-00-104-2861 | 11663019 | 19207 | TUBE, EXHAUST FLEX | EA 1 |
| 29 | 20 | PAOZZ | 2990-00-104-2794 | 11677093 | 19207 | ELBOW ASSEMBLY: EXHAUST MANIFOLD | EA 1 |
| 29 | 21 | PAOZZ | 5330-00-106-8555 | 11677119 | 19207 | GASKET: EXHAUST MANIFOLD ELBOW | EA 1 |
| 29 | 22 | PAOZZ | 5340-00-092-6372 | MS27116-15B | 96906 | COUPLING: EXHAUST MANIFOLD ELBOW | EA 1 |
| 29 | 23 | PAOZZ | 5310-00-959-1488 | MS51922-21 | 96906 | NUT, SELF-LOCKING | EA 1 |
| 29 | 24 | PAOZZ | 5310-00-080-6004 | MS27183-14 | 96906 | WASHER, FLAT | EA 1 |
| 29 | 25 | PAOZZ | 5305-00-269-2802 | MS90726-59 | 96906 | SCREW, CAP, HEXAGON HEAD | EA 1 |
| 29 | 26 | PAOZZ | 2990-00-117-0246 | 11677088 | 19207 | PIPE, EXHAUST | EA 1 |
| 29 | 27 | PAOZZ | 5305-00-068-0507 | MS90726-7 | 96906 | SCREW, CAP, HEXAGON HEAD | EA 6 |
| 29 | 28 | PAOZZ | 2990-00-104-2838 | 11676891 | 19207 | SHIELD, EXHAUST | EA 1 |
| 29 | 29 | PAOZZ | 2990-01-014-2779 | 11677137 | 19207 | BRACE | EA 1 |
| 30 | 1 | PAOZZ | 5310-00-139-4627 | 11609727-1 | 19207 | NUT, SELF-LOCKING CAP MTG (M50A3) | EA 1 |

TM9-2320-209-34P

| (1) ILLUS. | (2) | (3) | (4) | (5) | (6) | (7) | (8) | |
|--------------------|--------------------|-------------|-----------------------------|----------------|-------|----------------------------------------------------|-----|--------------------------|
| (a) FIG. NO. | (b) ITEM NO. | SMR CODE | NATIONAL STOCK NUMBER | PART NUMBER | FSCM | DESCRIPTION USABLE ON CODE | U/M | QTY INC IN UNIT |
| | | | | | | 0401-MUFFLER AND PIPES (CONT'D) | | |
| 30 | 2 | PAOZZ | 5305-00-267-8977 | MS90726-10 | 96906 | SCREW,CAP,HEXAGON HEAD: CAP MTG (M50A3) | EA | 1 |
| 30 | 3 | PAOZZ | 2990-00-389-0305 | 11677099 | 19207 | CAP,EXHAUST (M50A3) | EA | 1 |
| 30 | 4 | PAOZZ | 2990-01-015-4620 | 11677102 | 19207 | EXTENSION,EXHAUST PIPE (M50A3) | EA | 1 |
| 30 | 5 | PAOZZ | 5310-00-176-6690 | 11609727-2 | 19207 | NUT,SELF-LOCKING: CLAMP AND BRACKET MTG (M50A3) | EA | 4 |
| 30 | 6 | PAOZZ | 5306-00-225-9088 | MS90726-33 | 96906 | BOLT,MACHINE: CLAMP AND BRACKET MTG (M50A3) | EA | 4 |
| 30 | 7 | PAOZZ | 5340-00-097-6915 | 11676872-3 | 19207 | CLAMP,EXHAUST (M50A3) | EA | 1 |
| 30 | 8 | PAOZZ | 5340-00-410-1979 | 11677128 | 19207 | BRACKET,EXHAUST (M50A3) | EA | 1 |
| 30 | 9 | PAOZZ | 5305-00-782-9494 | MS90725-114 | 96906 | SCREW,CAP,HEXAGON HEAD: PIPT MTG (M50A3) | EA | 4 |
| 30 | 10 | PAOZZ | 5310-00-834-7606 | MS35340-48 | 96906 | WASHER,LOCK: PIPE MTG (M50A3) | EA | 4 |
| 30 | 11 | PAOZZ | 5310-00-809-3078 | MS27183-11 | 96906 | WASHER,FLAT: PIPE MTG (M50A3) | EA | 4 |
| 30 | 12 | PAOZZ | 5330-00-427-0566 | 10896984-1 | 19207 | GASKET (M50A3) | EA | 1 |
| 30 | 13 | PAOZZ | 2990-00-567-0136 | 11677104 | 19207 | PIPE,EXHAUST (M50A3) | EA | 1 |
| 30 | 14 | PAOZZ | 5310-00-176-6690 | 11609727-2 | 19207 | NUT,SELF-LOCKING:COUPLING (M50A3) | EA | 2 |
| 30 | 15 | PAOZZ | 5306-00-225-9094 | MS90726-39 | 96906 | BOLT,MACHINE: COUPLING (M50A3) | EA | 2 |
| 30 | 16 | PAOZZ | 5330-00-410-1981 | 11609349-3 | 19207 | GASKET: COUPLING (M50A3) | EA | 2 |
| 30 | 17 | PAOZZ | 5340-00-606-9139 | 11609348-9 | 19207 | COUPLING,CLAMP (M50A3) | EA | 2 |
| 30 | 18 | PAOZZ | 2990-00-535-2406 | 11677103 | 19207 | PIPE,EXHAUST (M50A3) | EA | 1 |
| 30 | 19 | PAOZZ | 2990-00-389-0310 | 11677087 | 19207 | PIPE,EXHAUST (M50A3) | EA | 1 |
| 30 | 20 | PAOZZ | 2540-00-040-2150 | 8329936 | 19207 | PIPE,BYPASS FORDING VALVE (M50A3) | EA | 1 |

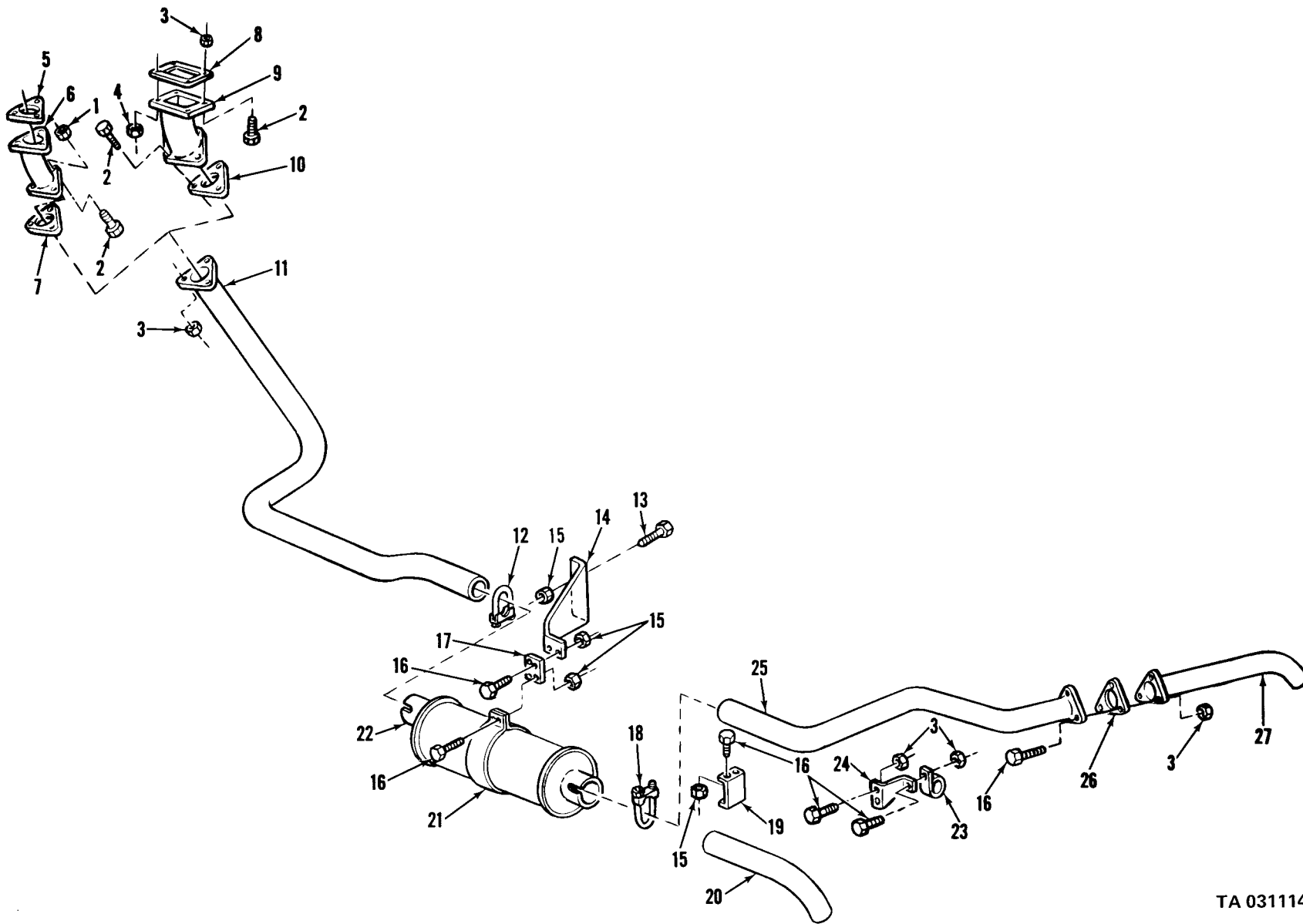

Figure 24. Exhaust pipes and related parts (gasoline and LD465).

TA 031114

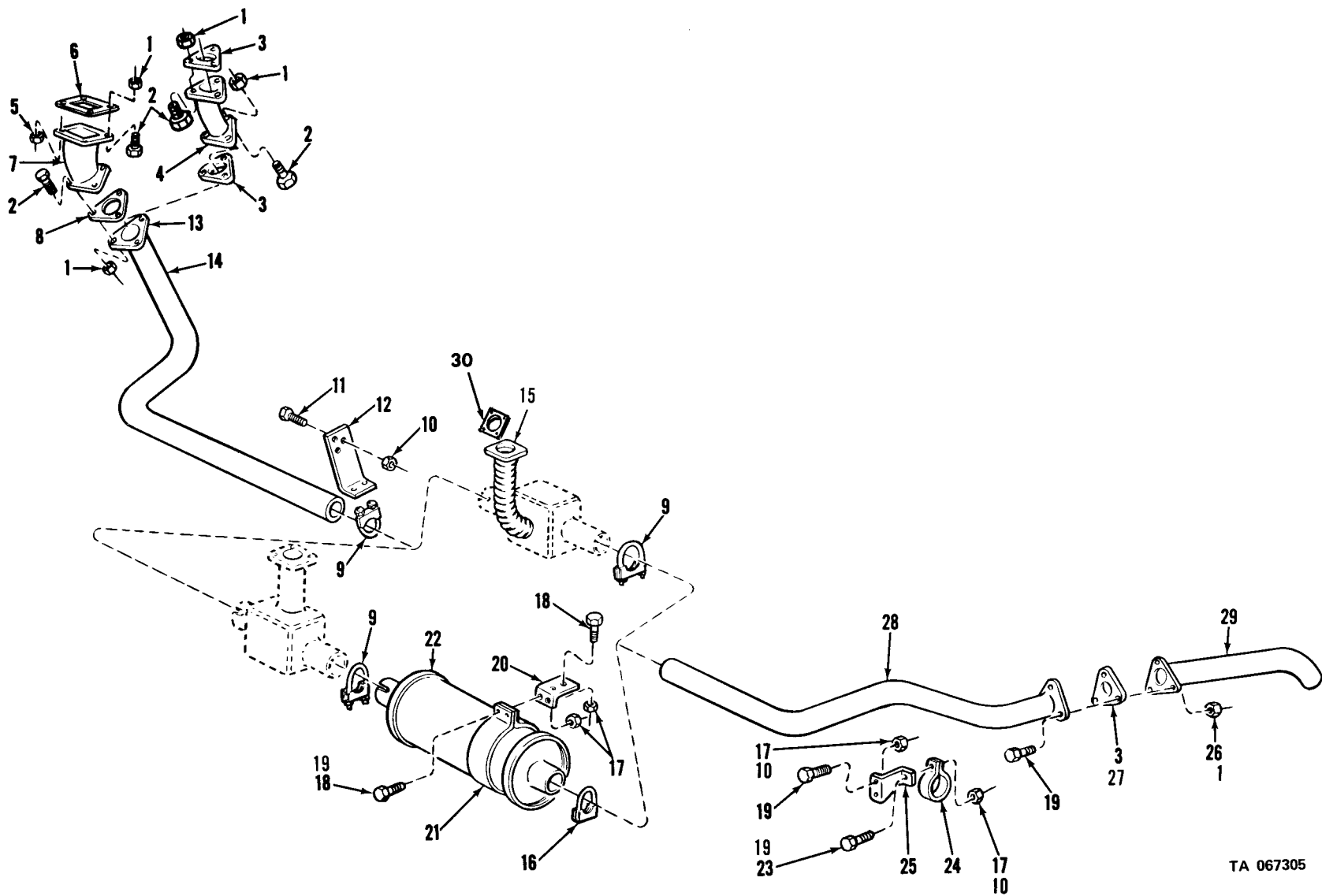

Figure 26. Exhaust system and related parts (water tankers).

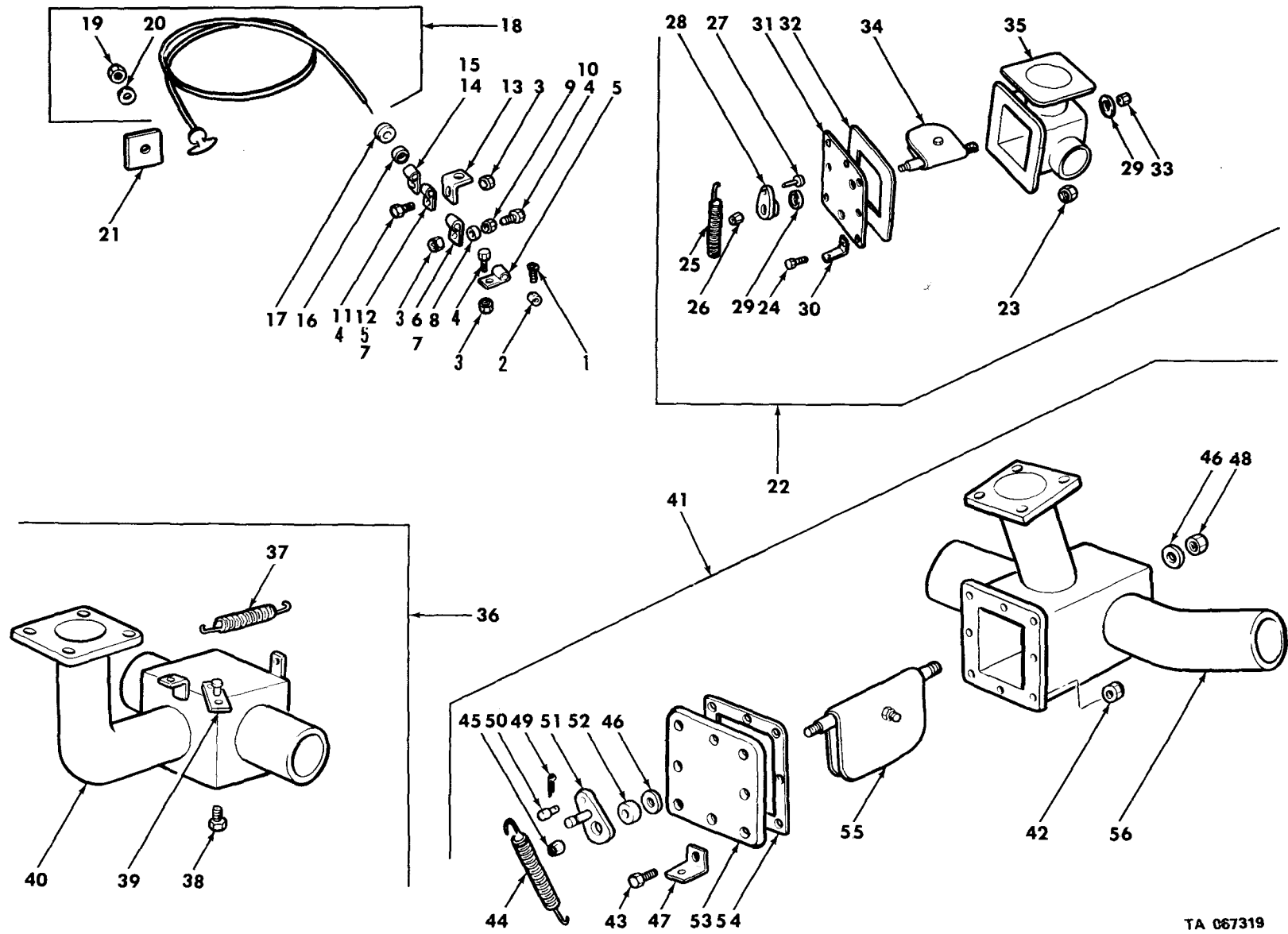
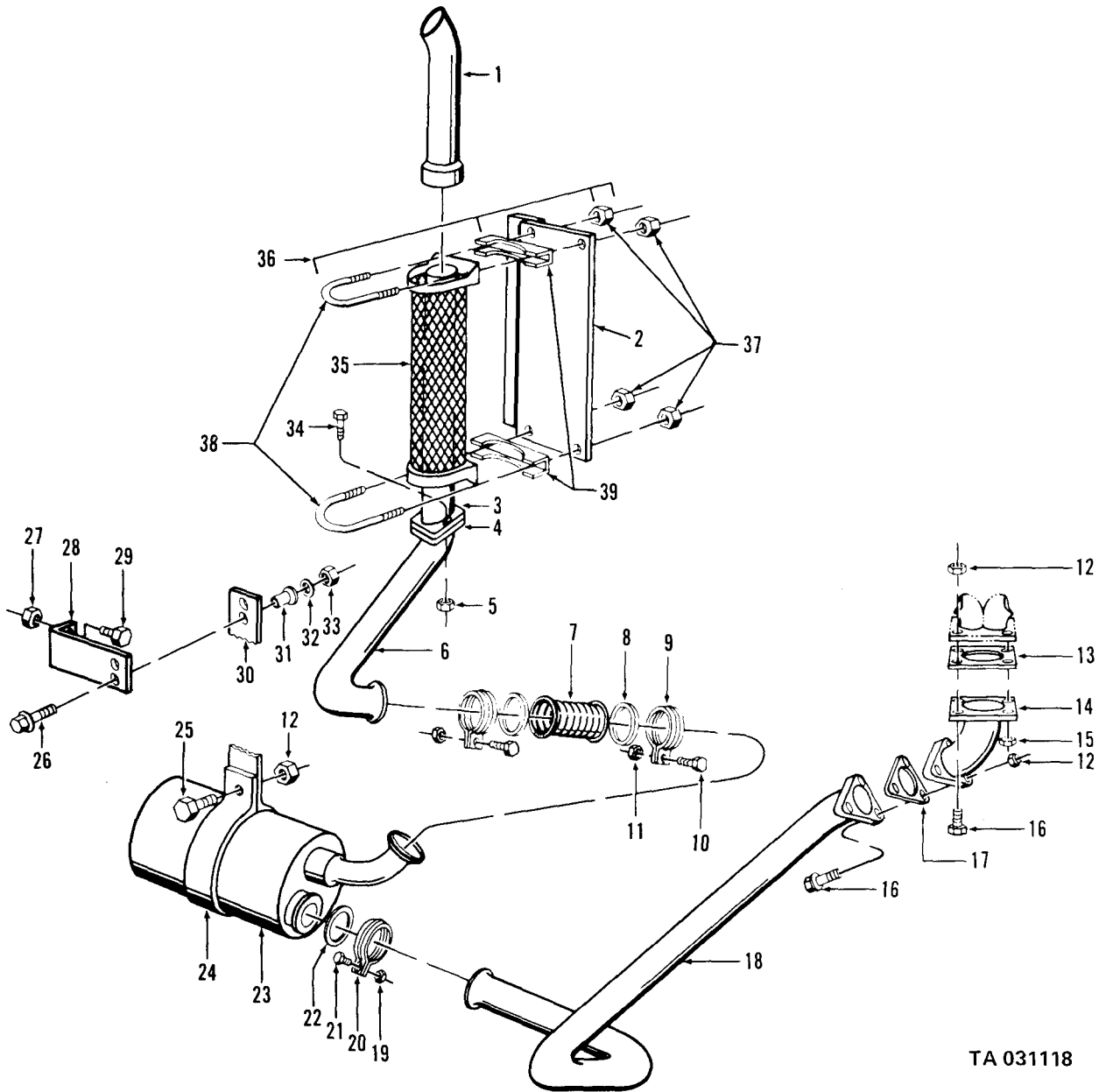

Figure 27. Bypass valve and related parts (water tankers).

TA 067319



TA 031118

Figure 28. Engine exhaust pipes and stack pipe mounting (multifuel).

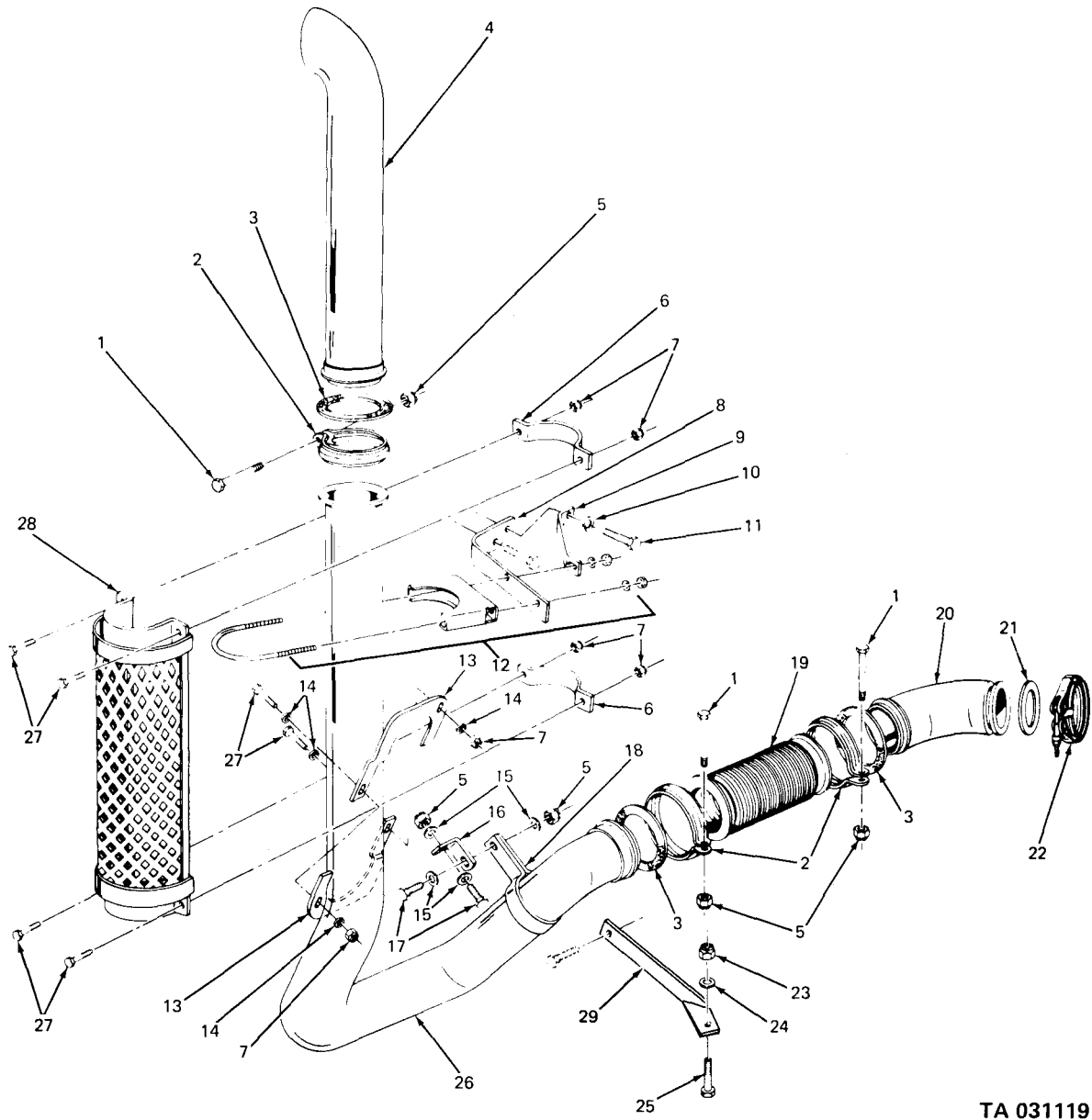

TA 031119

Figure 29. Engine exhaust pipes and stack pipe mounting (clean air).

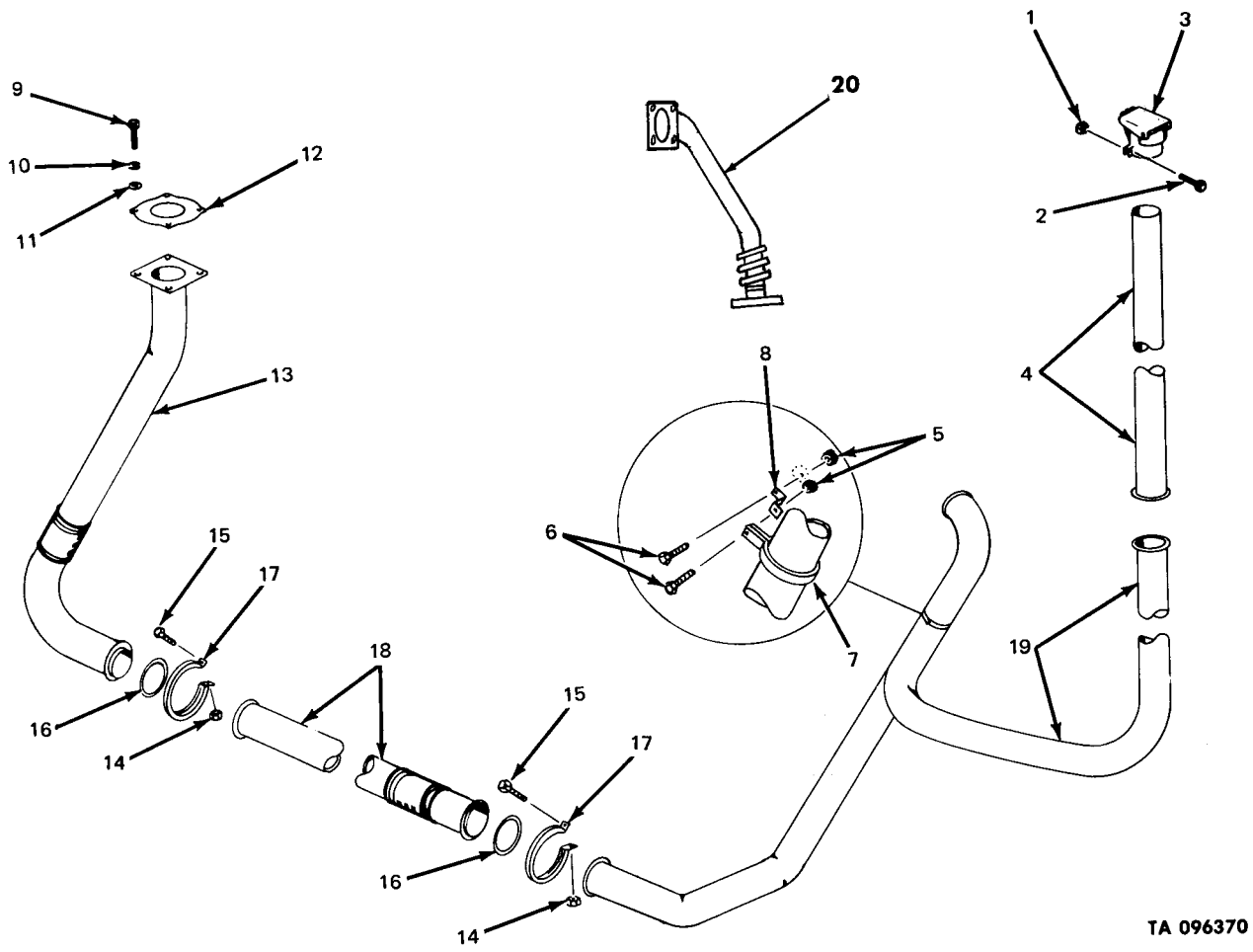

TA 096370

Figure 30. Engine exhaust pipes and stack pipe (M50A3).

| (1) ILLUS. | (2) (a) FIG. NO. | (3) (b) ITEM NO. | (4) SMR CODE | (5) NATIONAL STOCK NUMBER | (6) PART NUMBER | (7) FSCM | (8) DESCRIPTION USABLE ON CODE | (9) U/M | (10) QTY INC IN UNIT |
|------------------------|------------------------|------------------------|--------------------|------------------------------------|-----------------------|-------------|-------------------------------------------------------------|------------|----------------------------------|
| GROUP 5-COOLING SYSTEM | | | | | | | | | |
| 0501-RADIATOR | | | | | | | | | |
| 31 | 1 | PAOZZ | 5310-00-959-1488 | MS51922-21 | MS51922-21 | 96906 | NUT,SELF-LOCKING AA | EA | 8 |
| 31 | 2 | PAOZZ | 5305-00-042-5601 | 425601 | 425601 | 24617 | SCREW,ASSEMBLED WASHER AA | EA | 2 |
| 31 | 3 | PAOZZ | 5310-00-080-6004 | MS27183-14 | MS27183-14 | 96906 | WASHER,FLAT AA | EA | 2 |
| 31 | 4 | PAOZZ | 2590-00-739-7791 | 7397791 | 7397791 | 19207 | LEAD,ELECTRICAL AA | EA | 1 |
| 31 | 5 | PAOZZ | 5310-00-067-9507 | MS51922-37 | MS51922-37 | 96906 | NUT,SELF-LOCKING AA | EA | 4 |
| 31 | 6 | PAOZZ | 5310-00-809-5998 | MS27183-18 | MS27183-18 | 96906 | WASHER,FLAT AA | EA | 4 |
| 31 | 7 | PAOZZ | 5360-00-752-1979 | 7521979 | 7521979 | 19207 | SPRING,HELICAL AA | EA | 2 |
| 31 | 8 | PAOZZ | 5365-00-752-9294 | 7529294 | 7529294 | 19207 | SHIM AA | EA | 2 |
| 31 | 9 | XBOZZ | | 7521797 | 7521797 | 19207 | SUPPORT AA | EA | 1 |
| 31 | 10 | PAOZZ | 4730-00-908-6292 | MS35842-14 | MS35842-14 | 96906 | CLAMP,HOSE AA | EA | 4 |
| 31 | 11 | PAOZZ | 4720-00-752-1971 | 7521971 | 7521971 | 19207 | HOSE,PREFORMED: RADIATOR,LOWER AA | EA | 1 |
| 31 | 12 | PAOZZ | 4720-00-752-1973 | 7521973 | 7521973 | 19207 | HOSE,PREFOPRMED:RADIATOR,UPPER AA | EA | 1 |
| 31 | 13 | PAOZZ | 2930-00-720-2677 | MS35840-1 | MS35840-1 | 96906 | CAP,RADIATOR: FILLER W/CHAIN,7 PSI AA | EA | 1 |
| 31 | 14 | PAOZZ | 4820-00-849-1220 | MS35782-5 | MS35782-5 | 96906 | COCK,DRAIN AA | EA | 1 |
| 31 | 15 | PAOZZ | 5310-00-959-1488 | MS51922-21 | MS51922-21 | 96906 | NUT,SELF-LOCKING (PART OF KIT, P/N 8686888 AA | EA | 8 |
| 31 | 16 | PAOZZ | 5306-00-225-9089 | MS90726-34 | MS90726-34 | 96906 | BOLT,MACHINE (PART OF KIT, P/N 8686888) AA | EA | 8 |
| 31 | 17 | KFOZZ | | 8720762 | 8720762 | 19207 | ROD,STAY (PART OF KIT, P/N 8686888 AA | EA | 1 |
| 31 | 18 | XBOZZ | | 8720763 | 8720763 | 19207 | ROD AA | EA | 1 |
| 31 | 19 | PAOZZ | 5340-00-985-0823 | MS35812-4 | MS35812-4 | 96906 | CLEVIS: ROD END AA | EA | 1 |
| 31 | 20 | PAOZZ | 5310-00-975-2075 | MS35691-21 | MS35691-21 | 96906 | NUT,PLAIN,HEXAGON (PART OF KIT,)/N 8686888) AA | EA | 1 |
| 31 | 21 | KFOZZ | | 8720765 | 8720765 | 19207 | BAR,UPPER SUPPORT (PART OF KIT,P/N 8686888) AA | EA | 1 |
| 31 | 22 | KFOZZ | | 8720761 | 8720761 | 19207 | BRACKET,UPPER SUPPORT,RIGHT (PART OF KIT,P/N 8686888) AA | EA | 1 |
| 31 | 23 | KFOZZ | | 8720760 | 8720760 | 19207 | BRACKET,UPPER SUPPORT,LEFT (PART OF KIT,P/N 8686888) AA | EA | 1 |
| 31 | 24 | PAOZZ | 5305-00-269-2803 | MS90726-60 | MS90726-60 | 96906 | SCREW,CAP,HEXAGON HEAD AA | EA | 2 |
| 31 | 25 | PAOZZ | 5310-00-982-4908 | MS21045-6 | MS21045-6 | 96906 | NUT,SELF-LOCKING AA | EA | 2 |
| 31 | 26 | PAOZZ | 5305-00-269-2805 | MS90726-62 | MS90726-62 | 96906 | SCREW,CAP,HEXAGON HEAD AA | EA | 2 |

| (1) ILLUS. | (2) (a) FIG. NO. | (3) (b) ITEM NO. | (4) SMR CODE | (5) NATIONAL STOCK NUMBER | (6) PART NUMBER | (7) FSCM | (8) DESCRIPTION USABLE ON CODE | (9) U/M | (10) QTY INC IN UNIT |
|---------------|---------------------------|---------------------------|--------------------|------------------------------------|-----------------------|-------------|-------------------------------------------------------------------------------------------|------------|----------------------------------|
| | | | | | | | 0501-RADIATOR (CONT'D) | | |
| 31 | 27 | PAOZZ | 5310-00-333-7528 | 8330258 | 19207 | | WASHER,FLAT: RADIATOR STAY ROD BOLT(USED ON VEHICLES AFTER SERIAL NUMBER 111464) AA | EA | 1 |
| 31 | 28 | PAOZZ | 2930-00-737-3382 | 7373382 | 19207 | | BRACKET: STAY ROD AA | EA | 1 |
| 31 | 29 | PAOZZ | 2930-00-563-7235 | 8720584 | 19207 | | RADIATOR,ENGINE AA | EA | 1 |
| 31 | 30 | PAFZZ | 2930-00-752-1981 | 7521981 | 19207 | | SHIELD: SIDE,LEFT,RUBBER AA | EA | 1 |
| 31 | 31 | PAFZZ | 2930-00-752-1983 | 7521983 | 19207 | | SHIELD: SIDE, RIGHT,RUBBER AA | EA | 1 |
| 31 | 32 | PAFZZ | 2930-00-752-1982 | 7521982 | 19207 | | SHIELD:UPPER (USED ON VEHICLES THROUGH SERIAL NUMBER 101510) AA | EA | 1 |
| 31 | | PAOZZ | 2510-00-097-2605 | 8686888 | 19207 | | PARTS KIT: INSTALLATION (USED W/RADIATOR NSN 2930-00-563-7235) AA | EA | 1 |
| 31 | 15 | | | | | | NUT AA | EA | 8 |
| 31 | 16 | | | | | | BOLT AA | EA | 8 |
| 31 | 17 | | | | | | ROD AA | EA | 1 |
| 31 | 20 | | | | | | NUT AA | EA | 1 |
| 31 | 21 | | | | | | BAR AA | EA | 1 |
| 31 | 22 | | | | | | BRACKET AA | EA | 1 |
| 31 | 23 | | | | | | BRACKET AA | EA | 1 |
| 31 | 24 | | | | | | SCREW AA | EA | 1 |
| 32 | 1 | PAOZZ | 4730-00-909-8627 | MS35842-13 | 96906 | | CLAMP,HOSE AB,AC | EA | 4 |
| 32 | 2 | PAOZZ | 4720-00-854-3733 | 10872023 | 19207 | | HOSE,PREFORMED: RADIATOR,LOWER AB,AC | EA | 1 |
| 32 | 3 | PAOZZ | 4720-00-828-8729 | 10872113 | 19207 | | HOSE,PREFORMED: RADIATOR,UPPER AB,AC | EA | 1 |
| 32 | 4 | PAOZZ | 5310-00-959-1488 | MS51922-21 | 96906 | | NUT,SELF-LOCKING AB,AC | EA | 2 |
| 32 | 5 | PAOZZ | 5305-00-269-2805 | MS90726-62 | 96906 | | SCREW,CAP,HEXAGON HEAD AB,AC | EA | 2 |
| 32 | 6 | PAOZZ | 5310-00-333-7528 | 8330258 | 19207 | | WASHER,FLAT AB,AC | EA | 1 |
| 32 | 7 | PAOZZ | 5340-00-110-1977 | 10872088 | 19207 | | BRACKET: ROD AB,AC | EA | 1 |
| 32 | 8 | XBOOO | | 10872095 | 19207 | | ROD ASSEMBLY AB,AC | EA | 1 |
| 32 | 9 | PAOZZ | 5340-00-985-0823 | MS35812-4 | 96906 | | CLEVIS,ROD END AB,AC | EA | 1 |
| 32 | 10 | PAOZZ | 5310-00-975-2075 | MS35691-21 | 96906 | | NUT,PLAIN,HEXAGON AB,AC | EA | 1 |
| 32 | 11 | PAOZZ | 5340-00-178-1094 | 5308187 | 19207 | | ROD END,EYE AB,AC | EA | 1 |
| 32 | 12 | PAOZZ | 5310-00-984-3807 | MS51922-13 | 96906 | | NUT,SELF-LOCKING AB,AC | EA | 4 |
| 32 | 13 | PAOZZ | 5306-00-225-9087 | MS90726-32 | 96906 | | BOLT,MACHINE AB,AC | EA | 4 |
| 32 | 14 | PAOZZ | 5340-00-110-1978 | 10872091-2 | 19207 | | BRACKET: RIGHT AB,AC | EA | 1 |
| 32 | 14 | PAOZZ | 2930-00-771-0031 | 10872091-1 | 19207 | | BRACKET: LEFT AB,AC | EA | 1 |

TM9-2320-209-34P

| (1) ILLUS. | (2) (a) FIG. NO. | (3) (b) ITEM NO. | (4) SMR CODE | (5) NATIONAL STOCK NUMBER | (6) PART NUMBER | (7) FSCM | (8) DESCRIPTION USABLE ON CODE | (9) U/M | (10) QTY INC IN UNIT |
|------------------------|------------------------|------------------------|--------------------|------------------------------------|-----------------------|-------------|----------------------------------------------|------------|----------------------------------|
| 0501-RADIATOR (CONT'D) | | | | | | | | | |
| 32 | 15 | PAOZZ | 2930-00-110-4049 | 10872089 | 19207 | | SUPPORT AB,AC | EA | 1 |
| 32 | 16 | PAOZZ | 2930-00-720-2677 | MS35840-1 | 96906 | | CAP,RADIATOR: FILLER AB,AC | EA | 1 |
| 32 | 17 | PAOZZ | 4820-00-849-1220 | MS35782-5 | 96906 | | COCK,DRAIN AB,AC | EA | 1 |
| 32 | 18 | PAOZZ | 5310-00-067-9507 | MS51922-37 | 96906 | | NUT,SELF-LOCKING: RADIATOR MOUNTING AB,AC | EA | 2 |
| 32 | 19 | PAOZZ | 5310-00-809-5998 | MS27183-18 | 96906 | | WASHER,FLAT: RADIATOR MOUNTING AB,AC | EA | 4 |
| 32 | 20 | PAOZZ | 5360-00-752-1979 | 7521979 | 19207 | | SPRING,HELICAL AB,AC | EA | 2 |
| 32 | 21 | PAOZZ | 2805-01-022-4502 | 11609698 | 19207 | | BRACKET:RADIATOR MOUNTING AB,AC | EA | 1 |
| 32 | 22 | PAOZZ | 5365-00-752-9294 | 7529294 | 19207 | | SHIM,MOUNTING AB,AC | EA | 2 |
| 32 | 23 | PAOZZ | 5305-00-225-3840 | MS90725-7 | 96906 | | SCREW,CAP,HEXAGON HEAD AB,AC | EA | 1 |
| 32 | 24 | PAOZZ | 5310-00-889-2528 | MS45904-68 | 96906 | | WASHER,LOCK AB,AC | EA | 1 |
| 32 | 25 | PAOZZ | 5310-00-809-4058 | MS27183-10 | 96906 | | WASHER,FLAT AB,AC | EA | 1 |
| 32 | 26 | PAOZZ | 5310-00-732-0559 | MS51968-8 | 96906 | | NUT,PLAIN,HEXAGON AB,AC | EA | 1 |
| 32 | 27 | PAOZZ | 5310-00-061-1258 | MS45904-76 | 96906 | | WASHER,LOCK AB,AC | EA | 1 |
| 32 | 28 | PAOZZ | 2590-00-818-0501 | 10896285 | 19207 | | LEAD,ELECTRICAL AB,AC | EA | 1 |
| 32 | 29 | PAOFF | 2930-00-862-6939 | 10876110 | 19207 | | RADIATOR,ENGINE COOLANT AB,AC | EA | 1 |
| 32 | 30 | PAFZZ | 2930-00-752-1983 | 7521983 | 19207 | | SHIELD: SIDE,RIGHT,RUBBER AB,AC | EA | 1 |
| 32 | 31 | PAFZZ | 2930-00-752-1981 | 7521981 | 19207 | | SHIELD:SIDE,LEFT,RUBBER AB,AC | EA | 1 |

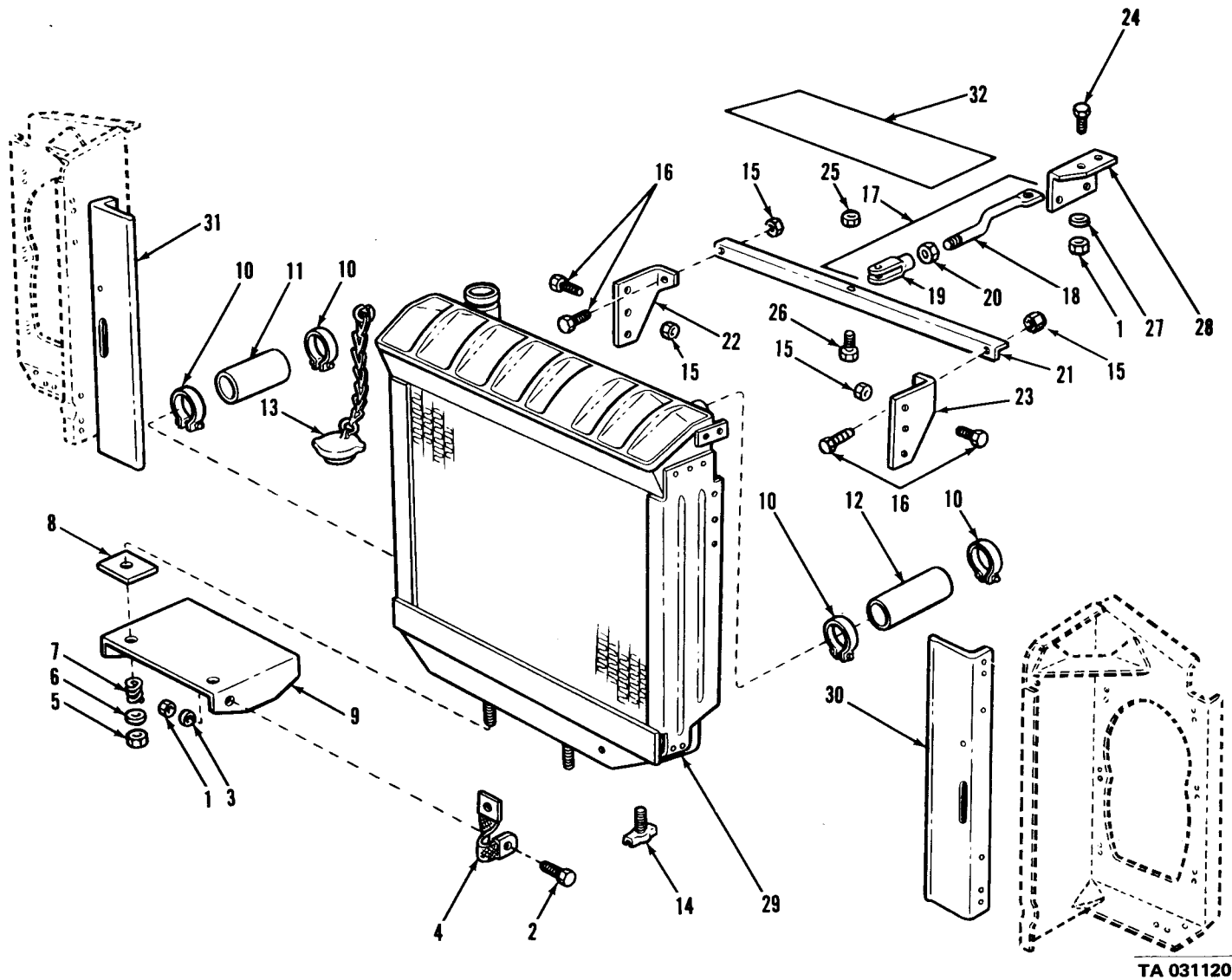

TA 031120

Figure 31. Radiator assembly and related parts (gasoline).

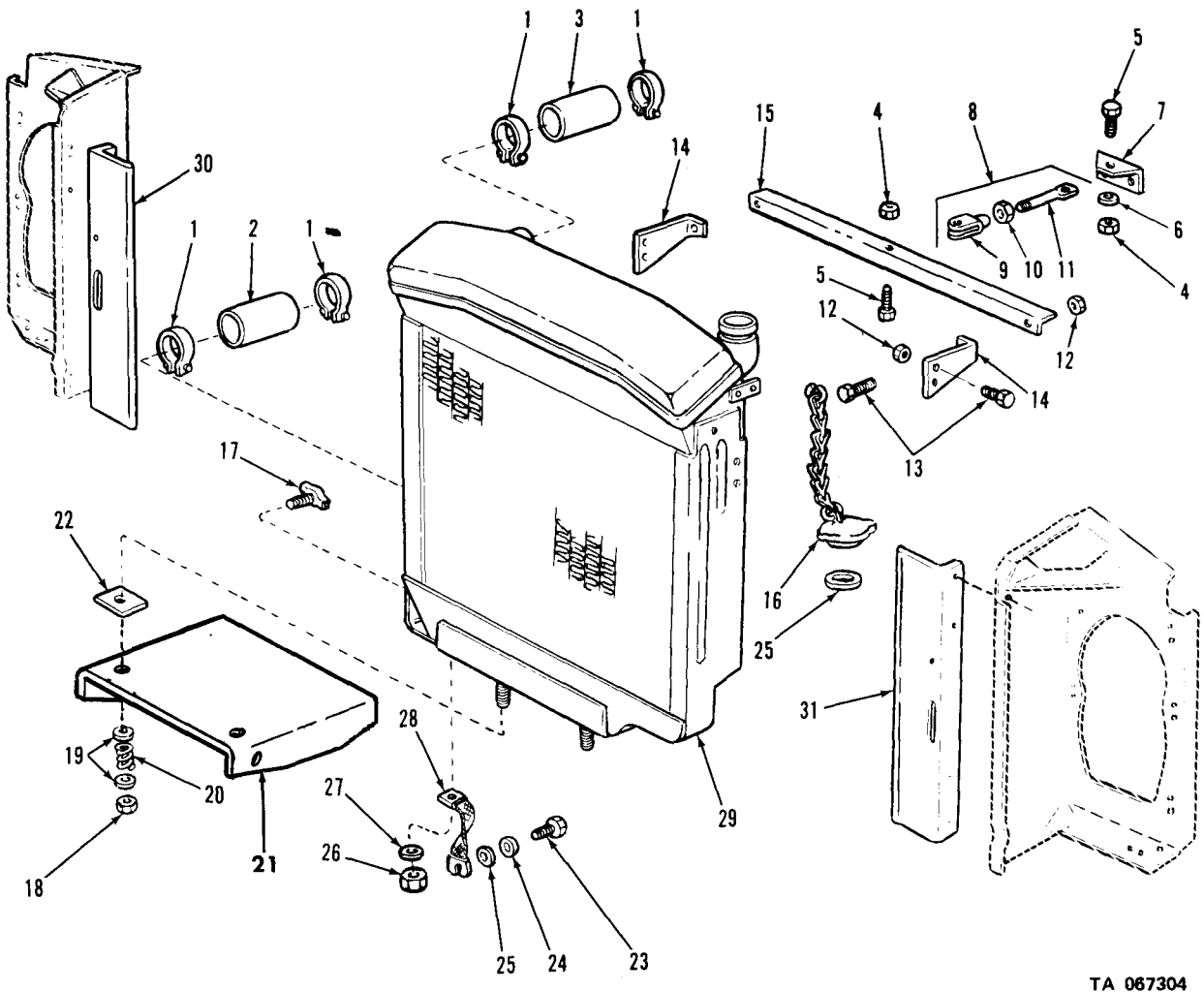

TA 067304

Figure 32. Radiator assembly and related parts (multifuel).

| (1) ILLUS. | (2) (a) FIG. NO. | (3) (b) ITEM NO. | (4) SMR CODE | (5) NATIONAL STOCK NUMBER | (6) PART NUMBER | (7) FSCM | (8) DESCRIPTION | (9) U/M | (10) QTY |
|---------------|---------------------|---------------------|-----------------|------------------------------|--------------------|-------------|---------------------------------------------------------------------------------------|------------|-------------|
| | | | | | | | 0502-SHROUDS | | |
| | 33 | 1 | KOOZZ | | 11609945 | 19207 | GUARD ASSEMBLY: UPPER (PART OF KIT,P/N 11609946-1) AC | EA | 1 |
| | 33 | 1 | KOOZZ | | 11609945 | 19207 | GUARD ASSEMBLY: UPPER (PART OF KIT,P/N 11609946-2) AC,AD | EA | 1 |
| | 33 | 2 | PAOZZ | 5310-00-959-7600 | MS51922-5 | 96906 | NUT,SELF-LOCKING (PART OF KIT,P/N 11609946-1) AC | EA | 5 |
| | 33 | 2 | PAOZZ | 5310-00-959-7600 | MS51922-5 | 96906 | NUT,SELF-LOCKING (PART OF KIT, P/N 11609946-2) AC,AD | EA | 5 |
| | 33 | 3 | KOOZZ | | 11609943 | 19207 | BRACKET (PART OF KIT, P/N 11609946-1) AC | EA | 5 |
| | 33 | 3 | KOOZZ | | 11609943 | 19207 | BRACKET (PART OF KIT, P/N 11609946-2) AC,AD | EA | 5 |
| | 33 | 4 | PAOZZ | 5305-00-267-8980 | MS90726-14 | 96906 | SCREW,CAP,HEXAGON HEAD (PART OF KIT,P/N 11609946-1) AC | EA | 5 |
| | 33 | 4 | PAOZZ | 5305-00-267-8980 | MS90726-14 | 96906 | SCREW,CAP,HEXAGON HEAD (PART OF KIT,P/N 11609946-2) AC,AD | EA | 5 |
| | 33 | 5 | KOOZZ | | 11609944 | 19207 | GUARD ASSEMBLY: LOWER (PART OF KIT,P/N 11609946-1) AC | EA | 1 |
| | 33 | 6 | PAOZZ | 5305-00-269-2805 | MS90726-62 | 96906 | SCREW,CAP,HEXAGON HEAD (PART OF KIT, P/N 11609946-1) AC | EA | 2 |
| | 33 | 7 | PAOZZ | 5310-00-982-4908 | MS21045-6 | 96906 | NUT,SELF-LOCKING (PART OF KIT,P/N 11609946-1) AC | EA | 2 |
| | 33 | | PAOZZ | 2510-00-155-3320 | 11609946-1 | 19207 | KIT:RADIATOR STONE SHIELD (USED ON ALL MULTIFUEL TRUCKS WITHOUT FRONT WINCH) AC | EA | 1 |
| | 33 | 1 | | | | | GUARD ASSEMBLY AC | EA | 1 |
| | 33 | 2 | | | | | NUT AC | EA | 5 |
| | 33 | 3 | | | | | BRACKET AC | EA | 5 |
| | 33 | 4 | | | | | SCREW AC | EA | 5 |
| | 33 | 5 | | | | | GUARD ASSEMBLY AC | EA | 1 |
| | 33 | 6 | | | | | SCREW AC | EA | 2 |
| | 33 | 7 | | | | | NUT AC | EA | 2 |
| | 33 | | PAOZZ | 2510-00-162-4203 | 11609946-2 | 19207 | KIT: RADIATOR STONE SHIELD (USED ON ALL MULTIFUEL TRUCKS WITH FRONT WINCH) AC,AD | EA | 1 |
| | 33 | 1 | | | | | GUARD ASSEMBLY AC,AD | EA | 1 |
| | 33 | 2 | | | | | NUT AC,AD | EA | 5 |
| | 33 | 3 | | | | | BRACKET AC,AD | EA | 5 |
| | 33 | 4 | | | | | SCREW AC,AD | EA | 5 |

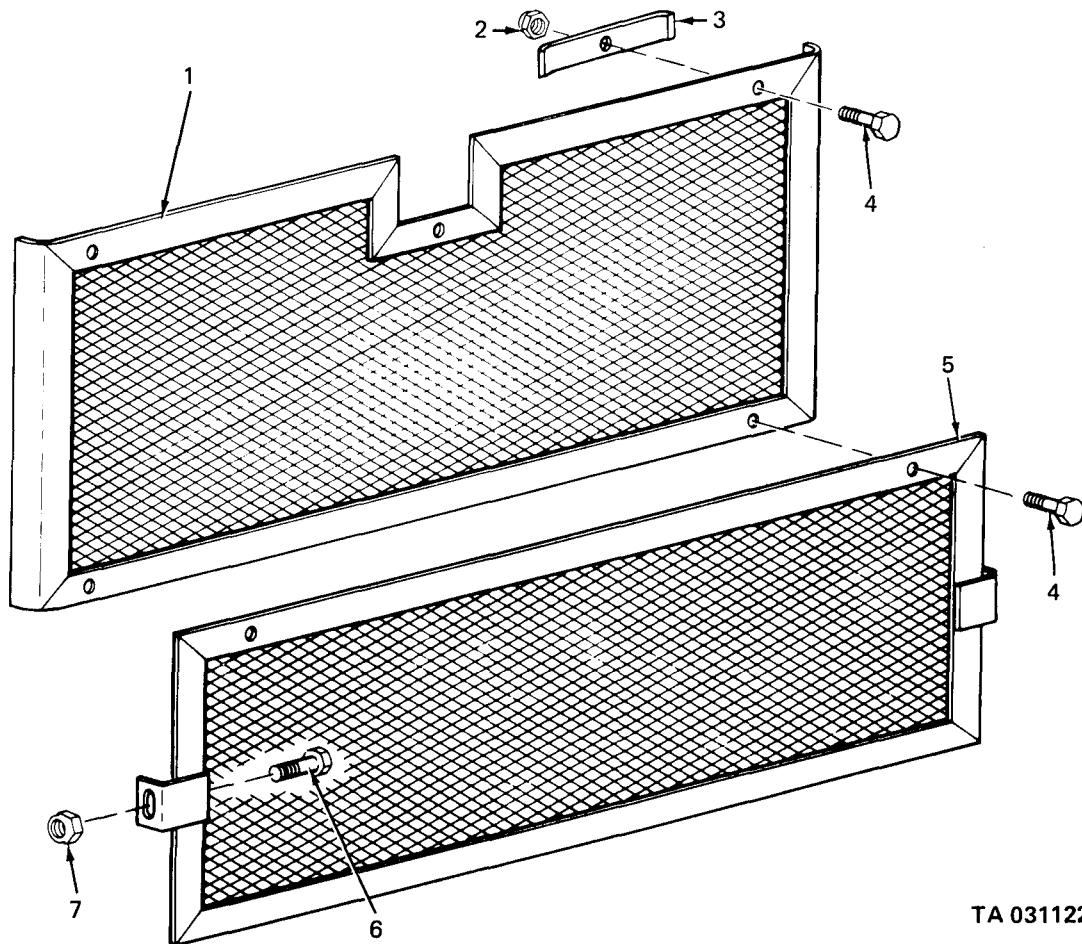

TA 031122

Figure 33. Radiator stone shield kits.

| (1) ILLUS. | (2) (a) FIG. NO. | (3) (b) ITEM NO. | (4) SMR CODE | (5) NATIONAL STOCK NUMBER | (6) PART NUMBER | (7) FSCM | (8) DESCRIPTION | (9) U/M | (10) QTY INC IN UNIT |
|----------------------------------------------------------------------|------------------------|------------------------|--------------------|------------------------------------|-----------------------|-------------|-------------------------------------------------------------------------------------------------------------------------------------------------------------------------------------|------------|----------------------------------|
| GROUP 06-ELECTRICAL SYSTEM | | | | | | | | | |
| NOTE | | | | | | | | | |
| REFER TO RESPECTIVE ENGINE MANUAL FOR ADDITIONAL DATA (PARA 4-G). | | | | | | | | | |
| 0601-GENERATOR,ALTERNATOR | | | | | | | | | |
| 34 | | | PAFZZ | 2920-01-021-2076 | 11623671 | 19207 | KIT,CONVERSION: 100 AMPERE,24V ALTERNATOR (M35A2,M35A2C,M36A2, M49A2C,M50A2,M50A3,M109A3, M185A3,M275A2,M342A2,M292A5, M756A2,M764,M44A2,,45A2,M45A2C, M46A2C,M36A2) | EA | 1 |
| 34 | 1 | | PAFZZ | 5975-00-156-3253 | MS3367-2-9 | 96906 | STRAP,TIEDOWN,ELECTRICAL | EA | 12 |
| 34 | 2 | | PAFZZ | 2920-01-036-3906 | 11623669 | 19207 | HARNES ASSEMBLY: REGULATOR POWER SOURCE | EA | 1 |
| 34 | 3 | | PAFZZ | 2920-00-004-2311 | 10872187 | 19207 | SHOCK MOUNT KIT: REGULATOR TO DASH PANEL MOUNTING | EA | 1 |
| 34 | 4 | | PAFZZ | 2920-00-900-7993 | 10947439 | 19207 | REGULATOR,ENGIN: SOLID STATE | EA | 1 |
| 34 | 5 | | XBFZZ | | 11623670 | 19207 | BRACKET: REGULATOR | EA | 2 |
| 34 | 6 | | XBFZZ | | 10896598-3 | 19207 | CABLE ASSEMBLY: CIRCUIT BREAKER TO CONNECTOR ON DASH PANEL | EA | 1 |
| 34 | 7 | | PAFZZ | 5935-00-900-6281 | 7982404 | 19207 | ADAPTER, CONNECTOR: TO IGNITION SWITCH CABLE AND CIRCUIT BREAKER CABLE,MOLDED,WATERTIGHT | EA | 2 |
| 34 | 8 | | PAFZZ | 2920-01-022-5462 | 11623668 | 19207 | CABLE ASSEMBLY: REGULATOR TO ALTERNATOR | EA | 1 |
| 34 | 9 | | PAFFF | 2920-00-782-1955 | 10947517 | 19207 | ALTERNATOR: 100 AMPERES, 24V | EA | 1 |
| 34 | 10 | | PAFZZ | 3020-01-022-5543 | 11623672 | 19207 | PULLEY,GROOVE: 100 AMPERE ALTERNATOR | EA | 1 |
| 34 | 11 | | PAFZZ | 2590-00-111-6660 | 10896598-4 | 19207 | CABLE ASSEMBLY: IGNITION SWITCH | EA | 1 |
| 34 | 12 | | PAFZZ | 2920-00-071-8857 | 11647748 | 19207 | BRACKET: ALTERNATOR ADJUSTING STRAP | EA | 1 |
| | | | PAFZZ | | 11623671-1 | 19207 | KIT,CONVERSION: SAME AS 11623671 BUT W/O ALTERNATOR, 100 AMPERE | EA | 1 |
| 34A | | | PAFZZ | 2920-00-000-0088 | 11647745-1 | 19207 | KIT,CONVERSION: 60 AMPERE ALTERNATOR INSTALLATION | EA | 1 |
| 34A | 1 | | PAFZZ | 2590-00-111-6660 | 10896598-4 | 19207 | CABLE,JUMPER: CONNECTOR TO IGNITION SWITCH | EA | 1 |
| 34A | 1 | | PAFZZ | 2590-00-111-6660 | 10896598-4 | 19207 | CABLE,JUMPER: CONNECTOR TO IGNITION SWITCH | EA | 1 |

TM9-2320-209-34P

| (1) ILLUS. | (2) | (3) | (4) | (5) | (6) | (7) | (8) |
|---------------|--------------|----------|-----------------------|-------------|-------|-----------------------------------------------------|--------------------|
| FIG. NO. | (a) ITEM NO. | SMR CODE | NATIONAL STOCK NUMBER | PART NUMBER | FSCM | DESCRIPTION USABLE ON CODE | U/M INC IN UNIT |
| | | | | | | 0601-GENERATOR,ALTERNATOR (CONT'D) | |
| 34A | 2 | PAFZZ | 5340-01-016-6788 | 11608953 | 19207 | BRACKET: STAND OFF,FRONT DASH PANEL | EA 2 |
| 34A | 3 | PAFZZ | 5310-00-088-1251 | MS51922-1 | 96906 | NUT,SELF-LOCKING:BRACKET TO CLAMP | EA 2 |
| 34A | 4 | PAFZZ | 5340-00-809-1492 | MS21333-100 | 96906 | CLAMP,LOOP: HARNESS TO BRACKET, FRONT DASH PANEL | EA 2 |
| 34A | 5 | PAFZZ | 5340-00-088-1254 | MS21333-104 | 96906 | CLAMP,LOOP:HARNESS TO ENGINE | EA 2 |
| 34A | 6 | PAFZZ | 5340-00-854-6730 | MS21333-124 | 96906 | CLAMP,LOOP: HARNESS TO RADIATOR BRACKET | EA 1 |
| 34A | 7 | PAFZZ | 5975-00-156-3253 | MS3367-2-9 | 96906 | STRAP: HARNESS TO WATER PUMP BYPASS HOSE | EA 1 |
| 34A | 8 | PAFZZ | 2920-01-011-9068 | 11647747 | 19207 | HARNESS:ALTERNATOR TO FRONT HARNESS | EA 1 |
| 34A | 9 | PAOFF | 2920-00-909-2483 | 1029868 | 19207 | GENERATOR,ENGINE: 60 AMPERE | EA 1 |
| 34A | 10 | PAOZZ | 2920-00-071-8857 | 11647748 | 19207 | BRACKET,ADJUSTING: WATER PUMP TO ALTERNATOR | EA 1 |
| 34A | 11 | XBOZZ | | 10896821-1 | 19207 | CABLE: ALTERNATOR TO GROUND | EA 1 |
| 34A | 12 | PAOZZ | 5310-00-081-4219 | MS27183-12 | 96906 | WASHER,FLAT | EA 1 |
| 34A | 13 | PAOZZ | 5310-00-080-6004 | MS27183-14 | 96906 | WASHER,FLAT | EA 1 |
| 34A | 4 | PAOZZ | 5310-00-627-6128 | MS35335-35 | 96906 | WASHER,LOCK | EA 1 |

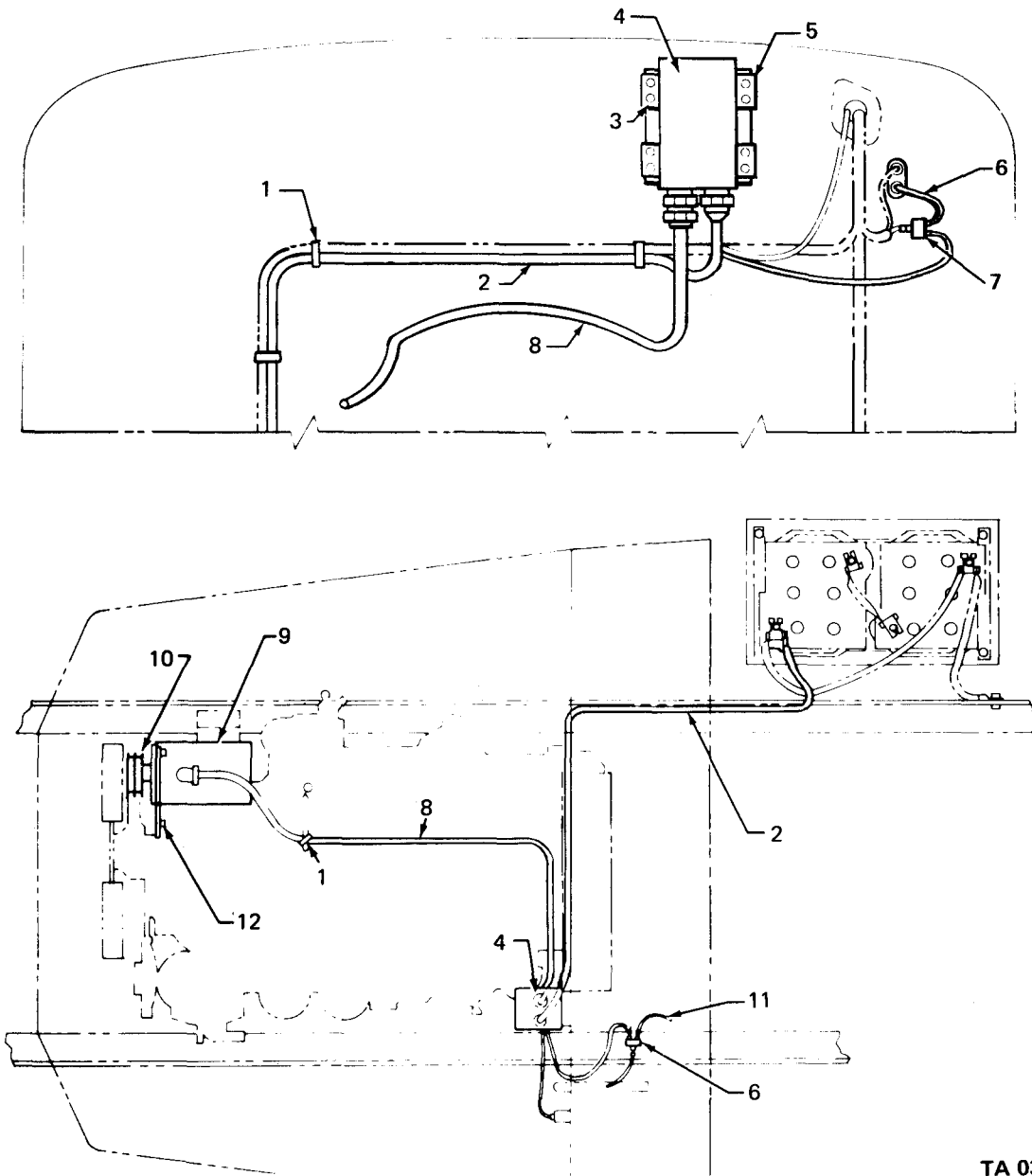

TA 031123

Figure 34. 100 Ampere alternator conversion kit assembly.

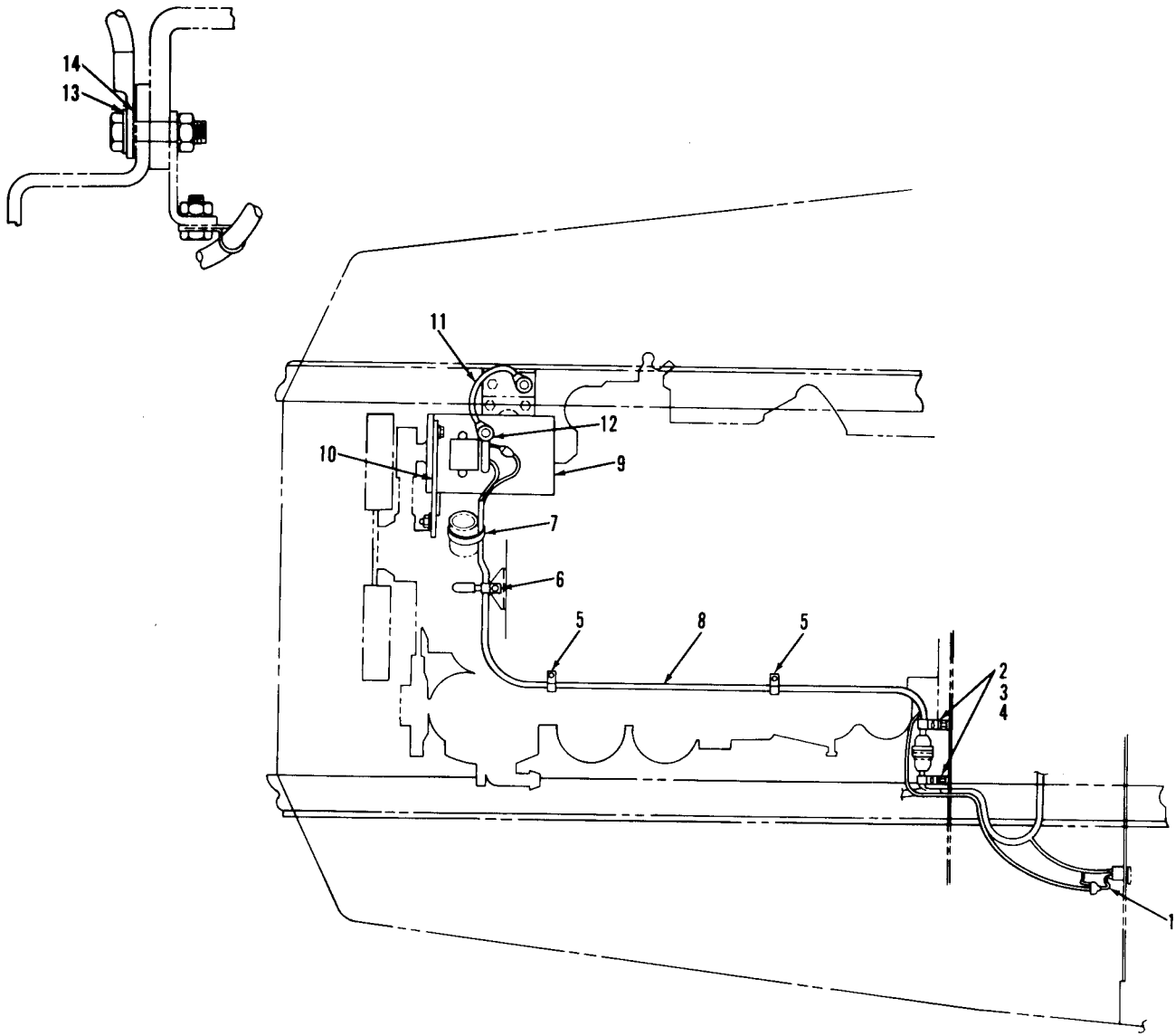

TA 031124

Figure 34A. 60 Ampere alternator conversion kit.

TM9-2320-209-34P

| (1) ILLUS. | (2) | (3) | (4) | (5) | (6) | (7) | (8) |
|--------------------|--------------------|-------------|-----------------------------|----------------|-------|-------------------------------------------------------|------------------------------|
| (a) FIG. NO. | (b) ITEM NO. | SMR CODE | NATIONAL STOCK NUMBER | PART NUMBER | FSCM | DESCRIPTION USABLE ON CODE | U/M INC IN UNIT |
| | | | | | | 0602-GENERATOR REGULATOR (VOLTAGE) | |
| 35 | 1 | PAOZZ | 2920-00-800-7218 | 11631857 | 19207 | REGULATOR,ENGINE GENERATOR | EA 1 |
| 35 | 2 | PAOZZ | 5310-00-891-1709 | MS35691-9 | 96906 | NUT,PLAIN,HEXAGON | EA 4 |
| 35 | 3 | PAOZZ | 5310-00-407-9566 | MS35338-45 | 96906 | WASHER,LOCK | EA 4 |
| 35 | 4 | PAOZZ | 5305-00-042-5594 | 425594 | 24617 | SCREW,ASSEMBLED WASHER | EA 4 |
| 35 | NI | PAOZZ | 2920-00-900-7993 | 10947114 | 19207 | REGULATOR,ENGINE GENERATOR: ALTERNATOR ASSEMBLY AA | EA 1 |
| 35 | NI | PAOZZ | 5340-00-692-9356 | 7392936 | 19207 | MOUNT,RESILIENT: REGULATOR MTG AA | EA 4 |

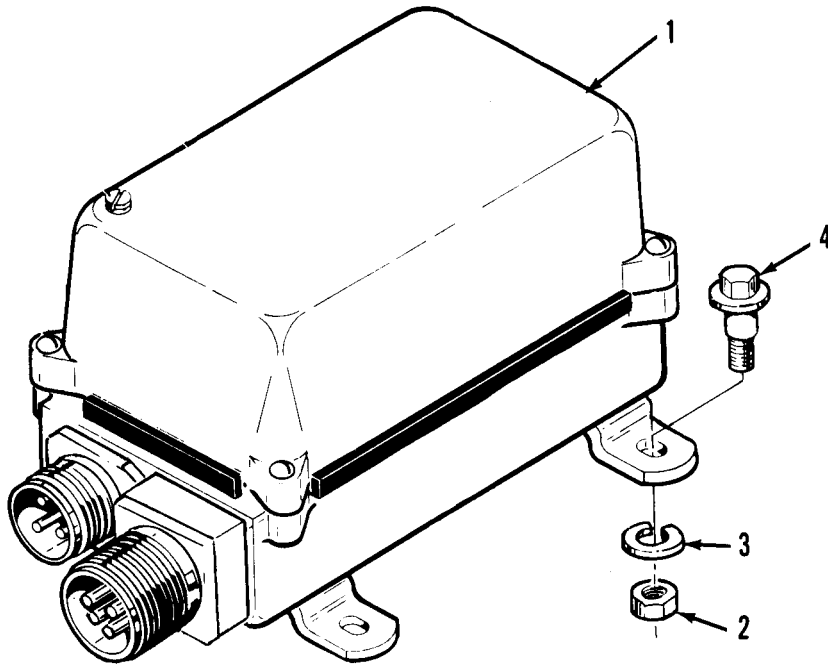

TA 031125

Figure 35. Generator regulator.

TM9-2320-209-34P

| (1) ILLUS. | (2) | (3) | (4) | (5) | (6) | (7) | (8) |
|---------------------|--------------------|-------------|-----------------------------|----------------|-------|-----------------------------------|--------------------------|
| (a) FIG. NO. | (b) ITEM NO. | SMR CODE | NATIONAL STOCK NUMBER | PART NUMBER | FSCM | DESCRIPTION USABLE ON CODE | QTY INC IN UNIT |
| 0603-STARTING MOTOR | | | | | | | |
| 36 | 1 | PAFZZ | 5310-00-959-7600 | MS51922-5 | 96906 | NUT, SELF-LOCKING AA | EA 7 |
| 36 | 2 | PAFZZ | 5305-00-068-0506 | MS90726-6 | 96906 | SCREW, CAP, HEXAGON HEAD AA | EA 3 |
| 36 | 3 | PAFZZ | 2920-00-753-9629 | 7539629 | 19207 | SHAFT: CROSS, W/BRACKET AA | EA 1 |
| 36 | 4 | PAFZZ | 5305-00-068-0504 | MS90726-3 | 96906 | SCREW, CAP, HEXAGON HEAD AA | EA 4 |
| 36 | 5 | XBFZZ | | 10871893 | 19207 | PLATE AA | EA 1 |
| 36 | 6 | PAFZZ | 2920-00-753-9631 | 7539631 | 19207 | PEDAL AA | EA 1 |
| 36 | 7 | PAOZZ | 2540-00-753-9630 | 7539630 | 19207 | PAD, PEDAL AA | EA 1 |
| 36 | 8 | PAOZZ | 4730-00-050-4203 | MS15001-1 | 96906 | FITTING, LUBRICATION AA | EA 2 |

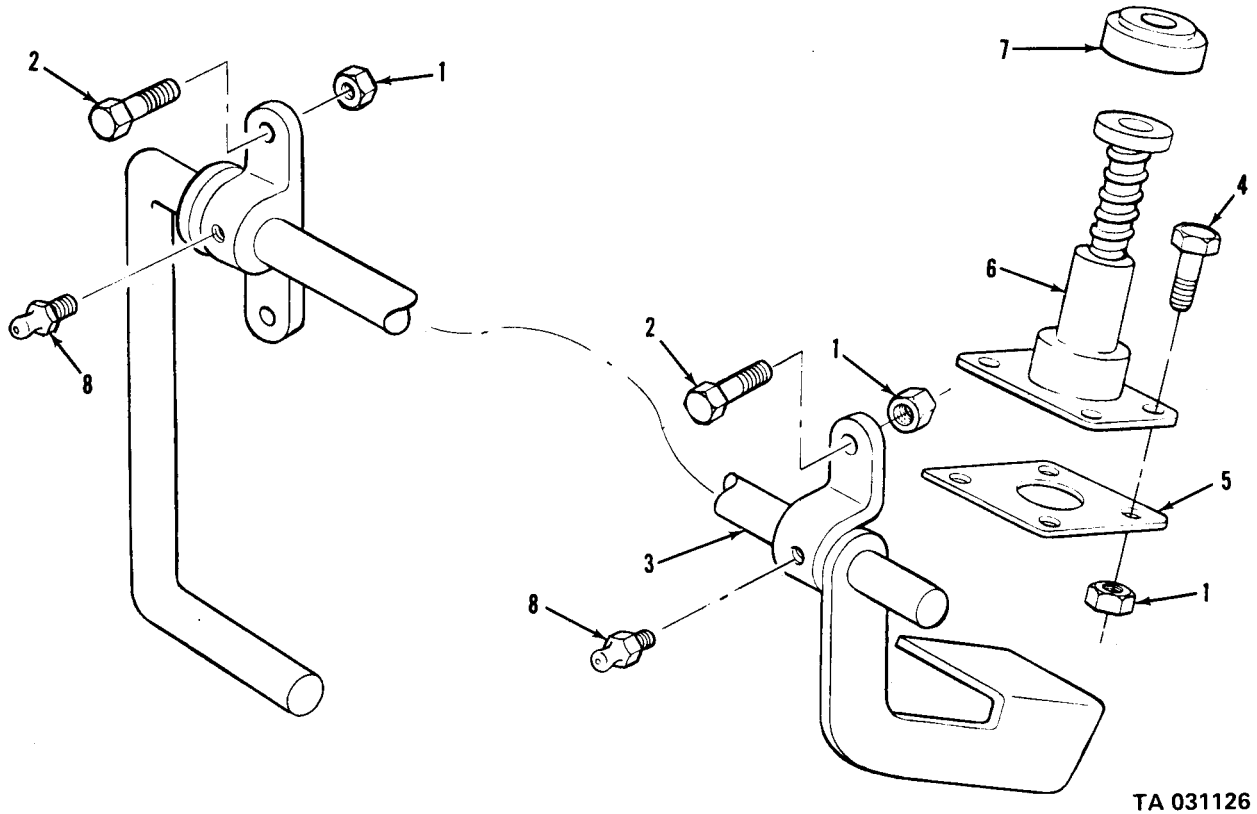

TA 031126

Figure 36. Starter pedal and related parts.

| (1) ILLUS. | (2) (a) FIG. NO. | (3) SMR ITEM CODE NATIONAL STOCK NUMBER | (4) PART NUMBER | (5) FSCM | (6) DESCRIPTION USABLE ON CODE | (7) U/M | (8) QTY INC IN UNIT |
|---------------|---------------------|--------------------------------------------------|-----------------------|-------------|-----------------------------------------|---------------------------------------------------------|---------------------------------|
| | | | | | 0607-INSTRUMENT OR ENGINE CONTROL PANEL | | |
| 37 | 1 | PAOZZ | 5325-00-753-9255 | 7533778 | 19207 | NUT,TURNLOCK | EA 4 |
| 37 | 2 | PAOZZ | 5310-00-752-6591 | 7526591 | 00000 | WASHER: INSTRUMENT CLUSTER, MOUNTING PLATE STUD | EA 4 |
| 37 | 3 | XBOOO | | MS53002-2 | 96906 | CLUSTER ASSEMBLY (SEE FIGURE 38,ITEM NO.1 AA | EA 1 |
| 37 | 3 | XBOOO | | MS53003-2 | 96906 | CLUSTER ASSEMBLY (SEE FIGURE 38,ITEM NO. 1) AB,AC | EA 1 |
| 37 | 4 | PAOZZ | 5310-00-877-5797 | MS21044N3 | 96906 | NUT | EA 4 |
| 37 | 5 | PAOZZ | 5305-00-989-7434 | MS35207-263 | 21450 | SCREW,MACHINE | EA 15 |
| 37 | 6 | PAOZZ | 2510-00-737-3340 | 7373340 | 19207 | DOOR: GLOVE COMPARTMENT, W/HANDLE AND HINGE | EA 1 |
| 37 | 7 | PAOZZ | 2540-00-459-3194 | 7397850 | 19207 | BOX,MAP COMPARTMENT | EA 1 |
| 37 | 8 | PAOZZ | 2590-00-789-7607 | 10896915 | 19207 | LEVER:IGNITION SWITCH | EA 1 |
| 37 | 9 | PAOZZ | 5930-00-699-9438 | MS39060-2 | 96906 | SWITCH,ROTARY,IGNITION | EA 1 |
| 37 | 10 | PAOZZ | 5305-00-855-0961 | MS24629-35 | 96906 | SCREW,TAPPING | EA 4 |
| 37 | 11 | PAOZZ | 5310-00-959-7600 | MS51922-5 | 96906 | NUT,SELF-LOCKING | EA 4 |
| 37 | 12 | PAOZZ | 5310-00-809-3078 | MS27183-11 | 96906 | WASHER | EA 4 |
| 37 | 13 | PAOZZ | 5305-00-696-5293 | 455174 | 21450 | SCREW,ASSEMBLED WASHER AA,AB | EA 4 |
| 37 | 13 | PAOZZ | 5305-00-494-2708 | 7092438 | 19207 | SCREW,MACHINE: LIGHT SWITCH AC | EA 4 |
| 37 | 14 | PAOZZ | 2590-00-307-8856 | MS51113-1 | 96906 | SWITCH,LIGHT | EA 1 |
| 37 | 15 | PAOZZ | 5355-00-708-8745 | 7088745 | 19207 | KNOB | EA 1 |
| 37 | 16 | XAOZZ | | 7539694 | 19207 | NUT | EA 1 |
| 37 | 17 | PAOZZ | 4820-00-753-9695 | 7539695 | 19207 | VALVE,PRESSURE REGULATING: WINDSHIELD WIPER ASSEMBLY | EA 1 |
| 37 | 18 | PAOZZ | 5340-00-664-0399 | 432613 | 00000 | BUTTON,PLUG | EA 2 |
| 37 | 19 | PAOZZ | 5340-00-205-5247 | 432487 | 24617 | BUTTON,PLUG | EA 1 |
| 37 | 20 | PAOZZ | 5340-00-469-8411 | 7397851 | 19207 | BRACKET | EA 1 |
| 37 | 21 | PAOZZ | 5306-00-042-5859 | 425859 | 24617 | BOLT,ASSEMBLED WASHER | EA 2 |
| 37 | 22 | PAOZZ | 5305-00-144-1514 | 8743917 | 19207 | SCREW,MACHINE | EA 4 |
| 37 | 23 | PAOZZ | 5310-00-959-1488 | MS51922-21 | 96906 | NUT,SELF-LOCKING | EA 4 |
| 37 | 24 | PAOZZ | 5310-00-080-6004 | MS27183-14 | 96906 | WASHER,FLAT | EA 4 |
| 37 | 25 | PAOZZ | 5305-00-269-2803 | MS90726-60 | 96906 | SCREW,CAP,HEXAGON HEAD | EA 4 |
| 37 | 26 | PAOZZ | 2510-00-408-2449 | 7397848 | 19207 | SUPPORT,PANEL | EA 1 |
| 37 | 27 | XOBZZ | | 7397846 | 19207 | BRACE | EA 1 |
| 37 | 28 | XBOZZ | | 7397847 | 19207 | PANEL AA | EA 1 |

| (1) ILLUS. (a) FIG. NO. | (2) (b) ITEM NO. | (3) SMR CODE | (4) NATIONAL STOCK NUMBER | (5) PART NUMBER | (6) FSCM | (7) DESCRIPTION USABLE ON CODE U/M | (8) QTY INC IN UNIT |
|-----------------------------------------------------|---------------------------|--------------------|------------------------------------|-----------------------|-------------|----------------------------------------------------------------------------------------------------------------------------------------|---------------------------------|
| 0607-INSTRUMENT OR ENGINE CONTROL PANEL (CONT'D) | | | | | | | |
| 37 | 28 | XBOZZ | | 11677065 | 19207 | PANEL AC | EA 1 |
| 37 | 28 | XBOZZ | | 10896455 | 19207 | PANEL AB | EA 1 |
| 37 | 29 | PAOZZ | 2920-00-133-9629 | 11640178 | 19207 | SWITCH,ENGINE STARTER,ELECTRICAL AC | EA 1 |
| 37 | 30 | PAOZZ | 5330-00-693-0611 | 7373339 | 19207 | SEAL,RUBBER SPECIAL: RUBBER,GLOVE COMPARTMENT DOOR | EA 1 |
| 37 | 31 | PAOZZ | 5930-00-699-9438 | MS39060-2 | 96906 | SWITCH,ROTARY: FLOODLIGHT (M60,M108) | EA 1 |
| 37 | 32 | PAOZZ | 5305-00-614-3423 | MS35265-43 | 96906 | SCREW | EA 1 |
| 37 | 33 | PAOZZ | 5310-00-045-3299 | MS35338-42 | 96906 | WASHER,LOCK AA | EA 2 |
| 37 | 34 | PAOZZ | 5930-00-130-5349 | 5381088 | 19207 | LEVER AA | EA 1 |
| 37 | 35 | PAOZZ | 5310-00-194-1483 | MS35333-44 | 96906 | WASHER,LOCK AA | EA 1 |
| 37 | 36 | PAOZZ | 5305-00-984-6193 | MS35206-245 | 96906 | SCREW,MACHINE AB,AC | EA 2 |
| 37 | 37 | PAOZZ | 5930-00-296-6319 | MS39061-2 | 96906 | SWITCH,TOGGLE,MANIFOLD AB,AC | EA 1 |
| 37 | 38 | PAOZZ | 5925-00-026-4767 | MS39062-1 | 96906 | CIRCUIT BREAKER: INSTRUMENT PANEL, HORN AND LIGHT SWITCH | EA 3 |
| 37 | 39 | PAOZZ | 5340-00-178-6107 | 432531 | 24617 | BUTTON,PLUG AB,AC | EA 2 |
| 37 | 40 | PAOZZ | 9905-00-862-2672 | 10892190 | 19207 | PLATE,INSTRUCTION,ACCESSORY SWITCH (MULTIFUEL) | EA 1 |
| 37 | 40 | PAOZZ | 9905-00-736-8523 | 7368523 | 19207 | PLATE,IDENTIFICATION: IGNITION SWITCH, ON AND OFF | EA 1 |
| 38 | 1 | XBOOO | | MS53002-2 | 96906 | CLUSTER ASSEMBLY (COMPONENTS SAME AS CLUSTER ASSEMBLY, P/N MS53003-2,EXCEPT WHERE INDIVIDUAL COMPONENTS ARE SYMBOLIZED) AA | EA 1 |
| 38 | 1 | XBOOO | | MS53003-2 | 96906 | CLUSTER ASSEMBLY AB,AC | EA 1 |
| 38 | 2 | XBOZZ | | 7526593 | 19207 | WASHER | EA 1 |
| 38 | 3 | PAOZZ | 2590-00-220-5105 | 8376502 | 19207 | HARNESS WIRING: CIRCUIT TO GAGES AB,AC | EA 1 |
| 38 | 3 | PAOZZ | 2590-00-333-1590 | 8376501 | 19207 | HARNESS ASSEMBLY,INSTRUMENTS AA | EA 1 |
| 38 | 4 | PAOZZ | 5999-00-057-2929 | MS27148-2 | 96906 | FERRULE,ELECTRICAL CONDUCTOR: INSTRUMENT CLUSTER CABLE | EA 7 |
| 38 | 5 | PAOZZ | 5310-00-167-0836 | AN960-516L | 88044 | WASHER,FLAT | EA 1 |
| 38 | 6 | XBOZZ | | 7536594 | 19207 | STUD | EA 1 |
| 38 | 7 | PAOZZ | 6680-00-933-3599 | MS39021-2 | 96906 | SPEEDOMETER ASSEMBLY | EA 1 |
| 38 | 8 | PAOZZ | 6680-00-737-2727 | 1580377 | 24617 | BRACKET | EA 1 |

| (1) ILLUS. (a) FIG. NO. | (2) (b) ITEM NO. | (3) SMR NATIONAL STOCK NUMBER | (4) PART NUMBER | (5) FSCM | (6) DESCRIPTION USABLE ON CODE | (7) U/M | (8) QTY INC IN UNIT |
|-----------------------------------------------------|---------------------------|-------------------------------------------|-----------------------|-------------|----------------------------------------------------------|------------|---------------------------------|
| 0607-INSTRUMENT OR ENGINE CONTROL PANEL (CONT'D) | | | | | | | |
| 38 | 9 | PAOZZ 5310-00-934-9751 | MS35650-302 | 96906 | NUT | EA | 2 |
| 38 | 10 | PAOZZ 5310-00-045-3296 | MS35338-43 | 96906 | WASHER, LOCK | EA | 2 |
| 38 | 11 | PAOZZ 6685-00-936-2139 | MS24543-2 | 96906 | INDICATOR, TEMPERATURE | EA | 1 |
| 38 | 12 | PAOZZ 5310-00-934-9751 | MS35650-302 | 96906 | NUT | EA | 2 |
| 38 | 13 | PAOZZ 5310-00-045-3296 | MS35338-43 | 96906 | WAHSER, LOCK | EA | 2 |
| 38 | 14 | PAOZZ 6685-00-515-3478 | 7954512 | 19207 | GAGE, PRESSURE, DIAL: AIR PRESSURE 120 PSI MECHANICAL | EA | 1 |
| 38 | 15 | PAOZZ 6625-00-321-6365 | MS24532-2 | 96906 | METER, ARBITRARY: BATTERY AND GENERATOR | EA | 1 |
| 38 | 16 | PAOZZ 6680-00-933-3600 | MS24544-2 | 96906 | INDICATOR, LIQUID QUANTITY: FUEL, W/CLAMP | EA | 1 |
| 38 | 17 | PAOZZ 6620-00-938-8212 | MS24541-2 | 96906 | INDICATOR, PRESSURE | EA | 1 |
| 38 | 18 | PAOZZ 5305-00-245-3435 | 451589 | 21450 | SCREW, MACHINE | EA | 6 |
| 38 | 19 | PAOZZ 5310-00-045-3299 | MS35338-42 | 96906 | WASHER, LOCK | EA | 6 |
| 38 | 20 | PAOZZ 6210-00-699-9458 | 8376500 | 19207 | LIGHT, INDICATOR | EA | 2 |
| 38 | 21 | PAOZZ 6210-00-337-7345 | 7358621 | 19207 | LENS, LIGHT | EA | 1 |
| 38 | 22 | PAOZZ 6240-00-266-9940 | MS25231-1829 | 96906 | LAMP, INCANDESCENT | EA | 1 |
| 38 | 23 | PAOZZ 6210-00-699-9457 | 8376499 | 19207 | LIGHT, INDICATOR | EA | 1 |
| 38 | 24 | PAOZZ 6210-00-299-5564 | 7358622 | 19207 | LENS, LIGHT | EA | 1 |
| 38 | 25 | PAOZZ 6240-00-266-9940 | MS25231-1829 | 96906 | LAMP, INCANDESCENT | EA | 1 |
| 38 | 26 | PAOZZ 5325-00-753-9255 | 7533778 | 19207 | RECEPTACLE, TURNLOCK | EA | 4 |
| 38 | 27 | PAOZZ 5310-00-752-6591 | 7526591 | 19207 | PUSH ON NUT | EA | 4 |
| 38 | 28 | PAOZZ 5325-00-757-1963 | 7526590 | | STUD, TURN LOCK | EA | 4 |
| 38 | 29 | XBOZZ | 7971605 | 19207 | PANEL AB, AC | EA | 1 |
| 38 | 29 | XBOZZ | 7971603 | 19207 | PLATE, MOUNTING AA | EA | 1 |
| 38 | NI | PAOZZ 5930-00-296-6319 | MS39061-2 | 96906 | SWITCH, TOGGLE, MANIFOLD HEATER | EA | 1 |
| 38 | NI | XBOZZ | 11609408 | 19207 | HANDLE, GRAB | EA | 1 |

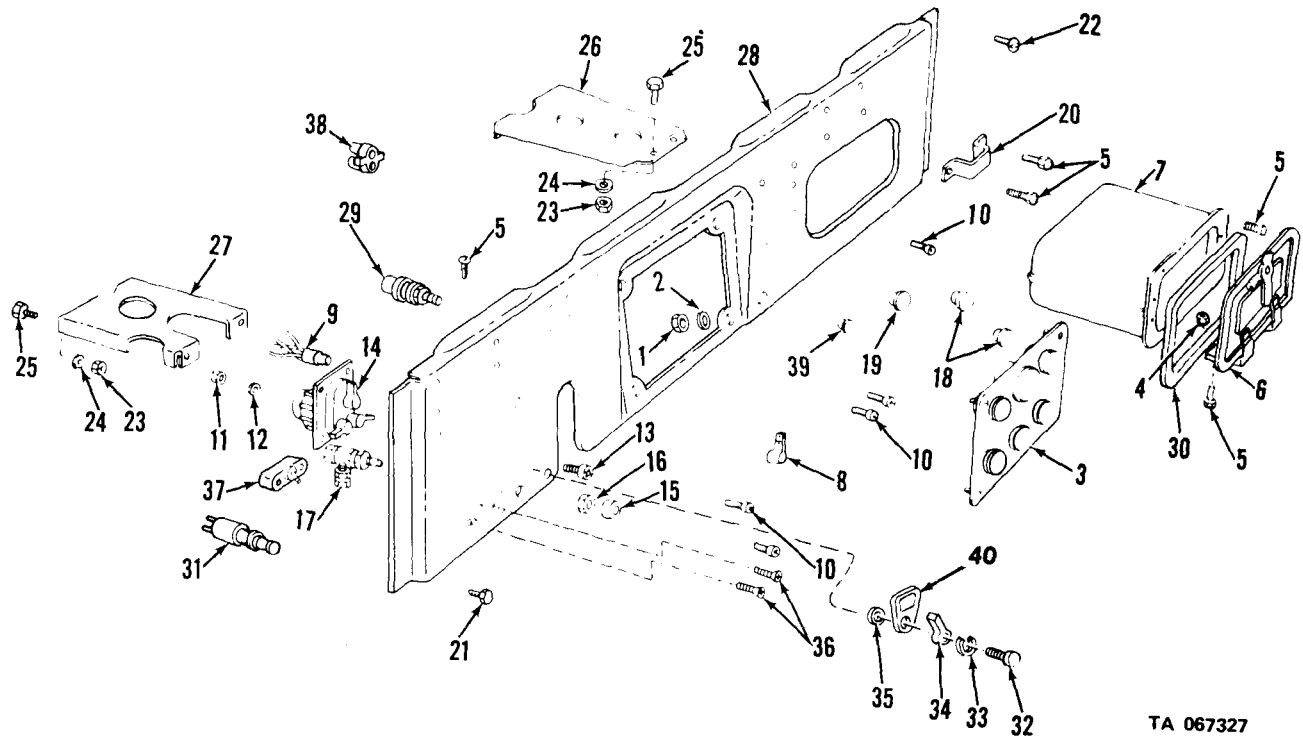

TA 067327

Figure 37. Instrument or engine control panels.

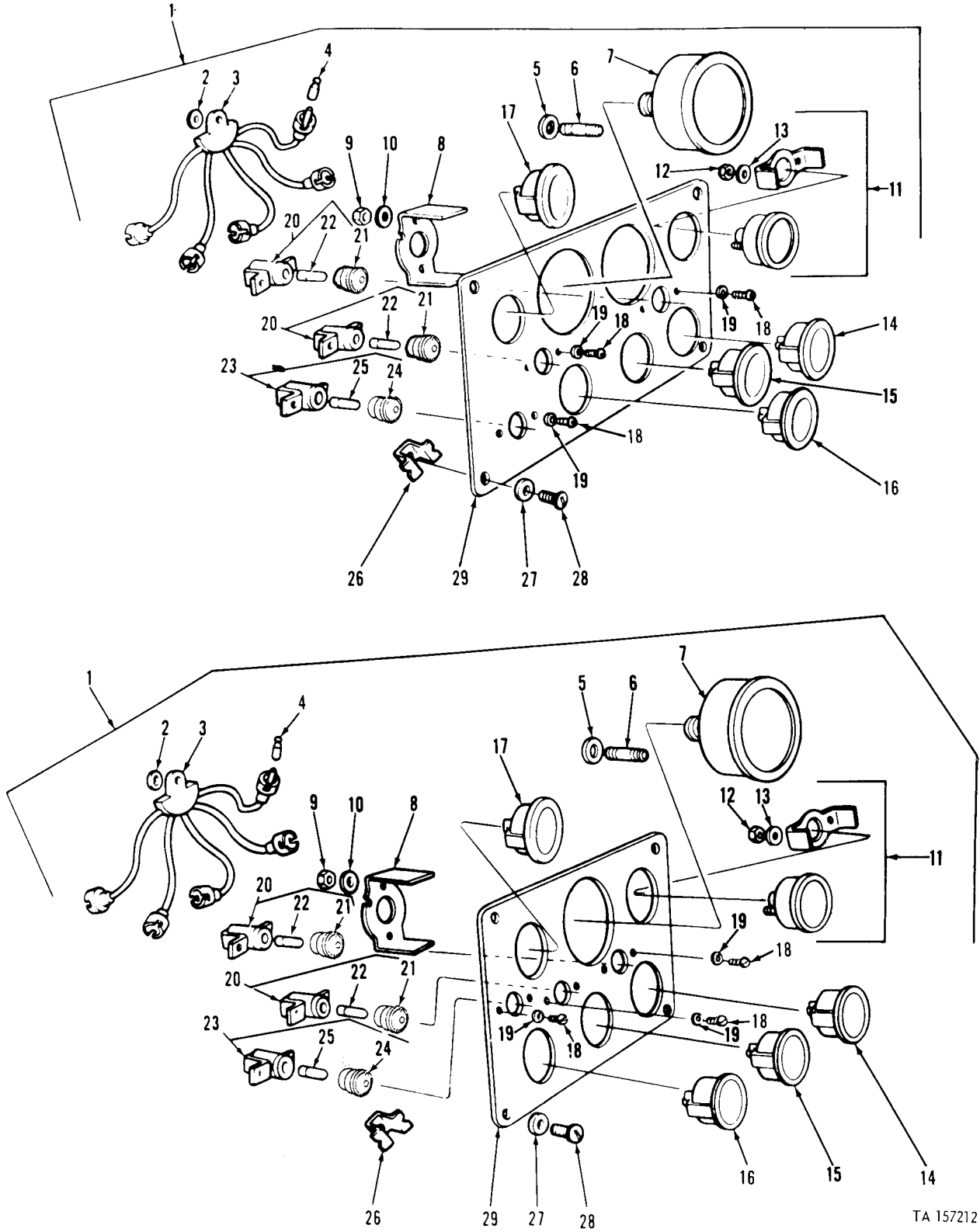

TA 157212

Figure 38. Instrument cluster assembly.

| (1) ILLUS. | (2) | (3) | (4) | (5) | (6) | (7) | (8) | |
|--------------------|--------------------|-------------|-----------------------------|----------------|-------|---------------------------------------------------------------------------------------------------------------------|-----|--------------------------|
| (a) FIG. NO. | (b) ITEM NO. | SMR CODE | NATIONAL STOCK NUMBER | PART NUMBER | FSCM | DESCRIPTION USABLE ON CODE | U/M | QTY INC IN UNIT |
| 39 | 1 | | 5940-00-399-6676 | 8338564 | 19207 | TERMINAL A | EA | 6 |
| 39 | 2 | | 5970-00-833-8562 | 8338562 | 19207 | SLEEVE A | EA | 6 |
| 39 | 3 | | 5935-00-833-8561 | 8338561 | 19207 | SHELL A | EA | 6 |
| 39 | 4 | | 2590-00-308-2781 | 11630528 | 19207 | CABLE ASSEMBLY A | | |
| 39 | 5 | | 6220-00-808-6072 | 11613632-1 | 19207 | CONTROL ASSEMBLY: DIRECTIONAL SIGNAL (WITH HAZARD WARNING) | EA | 1 |
| 39 | 6 | | 6240-00-419-3185 | MS25231-1873 | 96906 | LAMP, INCANDESCENT: DIRECTIONAL CONTROL HANDLE | EA | 1 |
| 39 | 7 | | | 11662946 | 19207 | PACKING, PREFORMED | EA | 1 |
| 39 | 8 | | | 11662919 | 19207 | WASHER | EA | 1 |
| 39 | 9 | | | 11662918 | 19207 | CAP | EA | 1 |
| 39 | 9.1 | | 6220-00-181-2388 | A200085-00 | 28501 | LENS ASSEMBLY: DIRECTIONAL CONTROL SIGNAL | EA | 1 |
| 39 | 10 | | 5945-00-789-3706 | 11613631 | 19207 | FLASHER, SOLID STATE: DIRECTIONAL CONTROL SIGNAL | EA | 1 |
| 39 | 11 | | 5340-00-168-7179 | 10882088 | 19207 | CLIP: TURN SIGNAL CABLE RETAINING, (2) FOR M151, M151A1, M151A1C AND M718; (1) FOR M151A2, M718A1 AND M825 | EA | 3 |
| 39 | 12 | | 5305-00-225-3838 | MS90725-4 | 96906 | SCREW, CAP, HEXAGON HEAD B | EA | 2 |
| 39 | 13 | | 5310-00-209-0786 | MS35335-33 | 96906 | WASHER, LOCK B | EA | 3 |
| 39 | 14 | PAOZZ | 5925-00-026-4767 | MS39062-1 | 96906 | CIRCUIT BREAKER | EA | 1 |
| 39 | 15 | PAOZZ | 5305-00-855-0965 | MS24629-38 | 96906 | SCREW, TAPPING, THREAD | EA | 2 |
| 39 | 16 | PAOZZ | 5930-00-296-6319 | MS39061-2 | 96906 | SWITCH, TOGGLE: MANIFOLD HEATER | EA | 1 |
| 39 | 17 | PAOZZ | 2920-00-636-8779 | 6183391 | 19207 | RELAY, SOLENOID: STARTER | EA | 1 |
| 39 | 18 | PAOZZ | 5305-00-889-3002 | MS35206-242 | 96906 | SCREW, MACHINE: ATTACHES SWITCH | EA | 2 |
| 39 | 19 | PAOZZ | 5310-00-209-0786 | MS35335-33 | 96906 | WASHER, LOCK | EA | 2 |
| 39 | 20 | PAOZZ | 2590-00-801-2355 | MS53000-1 | 96906 | SWITCH, ELECTRICAL HEADLIGHT DIMMER | EA | 1 |
| 39 | 21 | PAOZZ | 5930-00-991-6713 | 8739573 | 19207 | SWITCH ASSEMBLY, FLOODLIGHT TERMINAL IN FLOODLIGHT (M60, M108) | EA | 1 |
| 39 | 22 | PAOZZ | 2530-00-040-2034 | 7368619 | 19207 | LOCK ASSEMBLY: BRAKE (M60, M108) | EA | 1 |
| 39 | NI | PAOZZ | 5930-00-610-6025 | 7355592 | 19207 | SWITCH: BRAKE LOCK (M60, M108) | EA | 1 |
| 40 | 1 | PAOZZ | 5930-00-755-0761 | MS75063-1 | 19207 | SWITCH, PRESSURE: HYDRAULIC | EA | 1 |
| 40 | 2 | PAFZZ | 5975-00-280-3357 | 7765237 | 19207 | BUSHLOCK, ELECTRICAL | EA | 1 |
| 40 | 3 | PAFZZ | 5935-00-629-9241 | 7760598 | 19207 | CONNECTOR, PLUG, ELECTRICAL | EA | 1 |
| 40 | 4 | PAFZZ | 5999-00-057-2929 | MS27148-2 | 96906 | FERRULE, ELECTRICAL, CONDUCTOR | EA | 1 |

| (1) ILLUS. | (2) (a) FIG. NO. | (3) (b) ITEM NO. | (4) SMR CODE | (5) NATIONAL STOCK NUMBER | (6) PART NUMBER | (7) FSCM | (8) DESCRIPTION USABLE ON CODE | (9) U/M | (10) QTY INC IN UNIT |
|-----------------------------------|------------------------|------------------------|--------------------|------------------------------------|-----------------------|-------------|-----------------------------------------------------------------|------------|----------------------------------|
| 0608-MISCELLANEOUS ITEMS (CONT'D) | | | | | | | | | |
| 40 | 5 | PAFZZ | 5935-00-201-8143 | 573008 | 21450 | | SHIELD,ELECTRICAL | EA | 1 |
| 41 | 1 | PAOZZ | 5930-00-168-7990 | MS75062-1 | 96906 | | SWITCH,PRESSURE: STOPLIGHT,AIR (M48,M275,M275A1,M275A2) | EA | 1 |
| 41 | 2 | PAOZZ | 4820-00-753-9391 | 7539391 | 19207 | | VENT: BREATHER,AIR STOPLIGHT SWITCH (M48,M275,M275A1,M275A2) | EA | 1 |
| 42 | 1 | PAOZZ | 5930-00-058-1576 | MS27152-1 | 96906 | | SWITCH:LOW AIR PRESSURE AA,AB | EA | 1 |
| 42 | 2 | PAOZZ | 5306-00-018-6493 | 186493 | 21450 | | SCREW AND LOCKWASHER ASSEMBLY | EA | 2 |
| 43 | 1 | PAOZZ | 5306-00-225-9087 | MS90726-32 | 96906 | | BOLT,MACHINE | EA | 1 |
| 43 | 2 | PAOZZ | 5310-00-950-1310 | MS27183-4 | 96906 | | WASHER,FLAT | EA | 1 |
| 43 | 3 | PAOZZ | 2590-00-740-7956 | 7407956 | 19207 | | STRAP ASSEMBLY: REAR | EA | 1 |
| 43 | 4 | PAOZZ | 5310-00-889-2527 | MS45904-72 | 96906 | | WASHER,LOCK | EA | 1 |
| 43 | 5 | PAOZZ | 5310-00-761-6882 | MS51967-2 | 96906 | | NUT,SELF-LOCKING | EA | 1 |
| 43 | 6 | PAOZZ | 5310-00-889-2528 | MS45904-68 | 96906 | | WASHER,LOCK | EA | 1 |
| 43 | 7 | PAOZZ | 5305-00-225-3840 | MS90725-7 | 96906 | | SCREW,MACHINE | EA | 1 |
| 43 | 8 | MAOZZ | 5310-00-809-4058 | MS27183-10 | 96906 | | WASHER,FLAT | EA | 1 |
| 43 | 9 | PAOZZ | 5310-00-080-6001 | MS27183-14 | 96906 | | WASHER,FLAT | EA | 1 |
| 43 | 10 | PAOZZ | 5310-00-061-1258 | MS45904-76 | 96906 | | WASHER,LOCK | EA | 1 |
| 43 | 11 | PAOZZ | 2590-00-818-0501 | 10896285 | 19207 | | STRAP ASSEMBLY | EA | 1 |
| 43 | 12 | PAOZZ | 5310-00-732-0559 | MS51968-8 | 96906 | | NUT,SELF-LOCKING | EA | 1 |

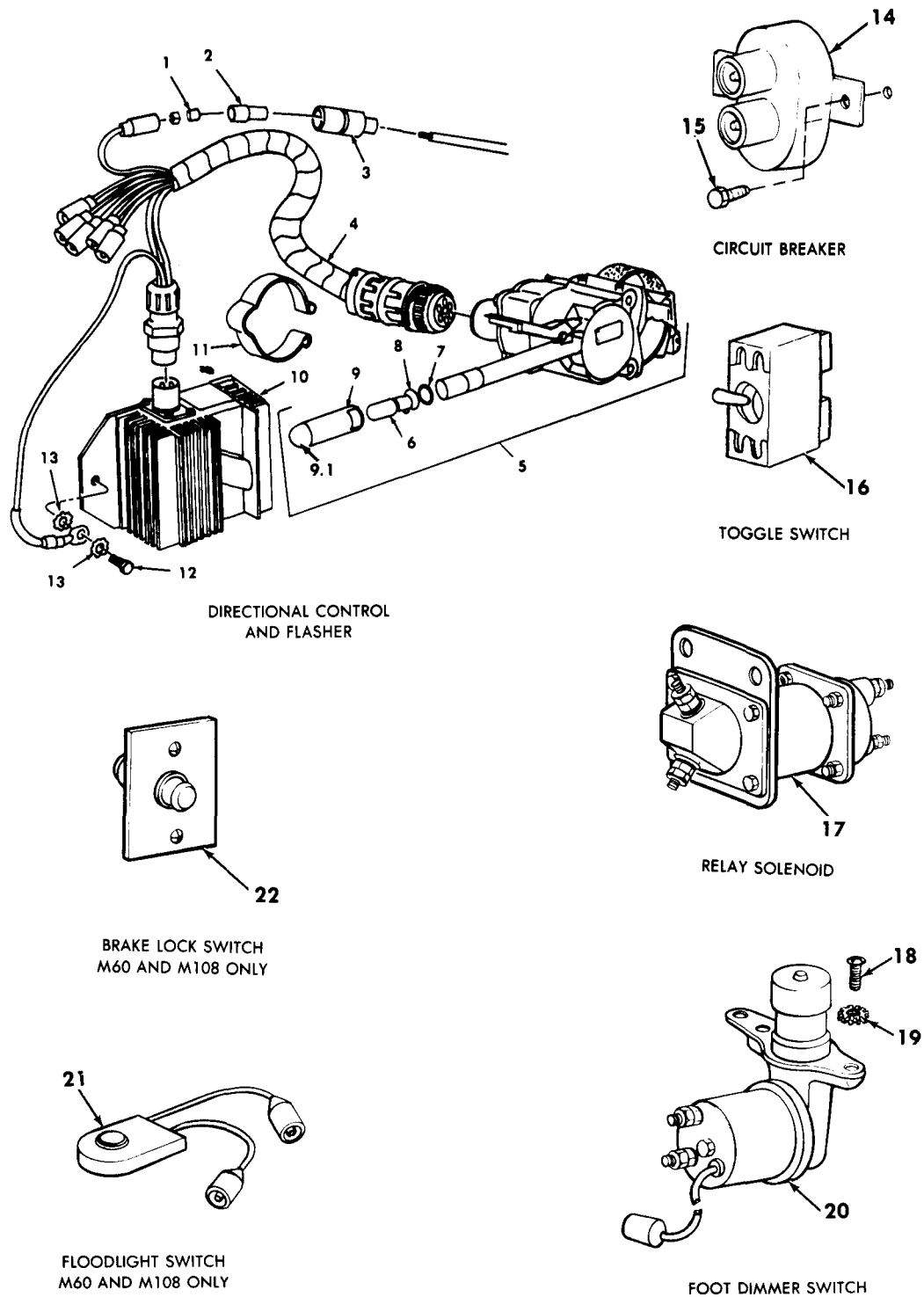

TA 096371

Figure 39. Miscellaneous switches, relays, current breakers, terminal and junction boxes.

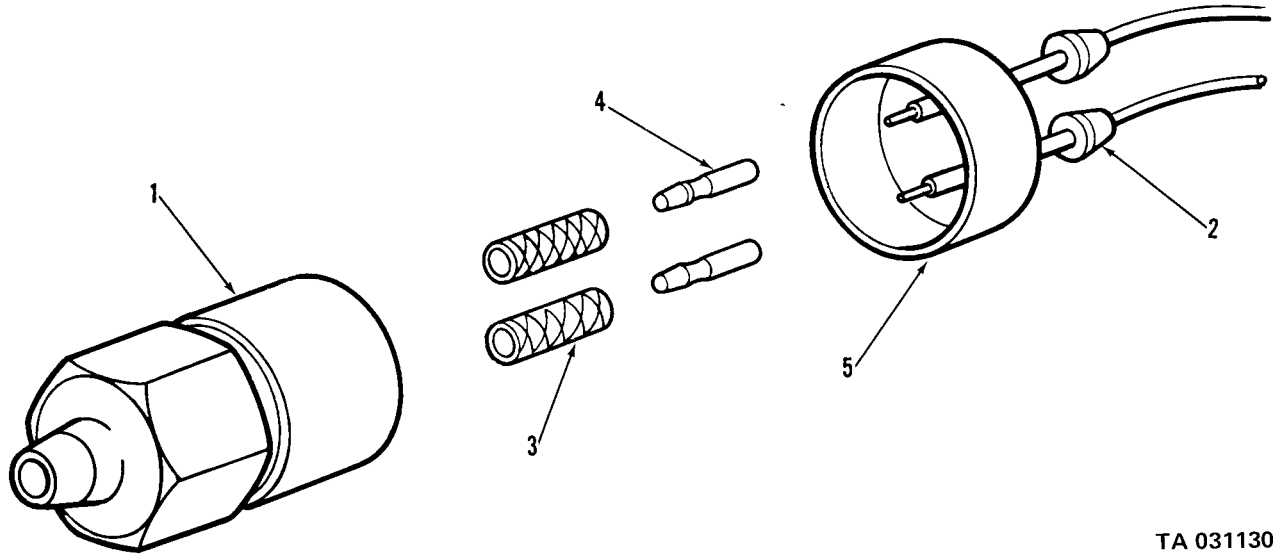

TA 031130

Figure 40. Stoplight switch assembly.

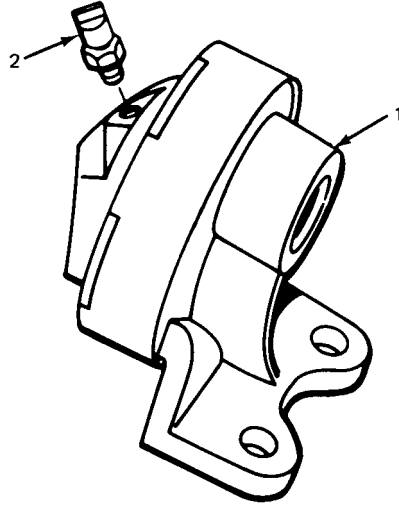

TA 031131

Figure 41. Air stoplight switch assembly.

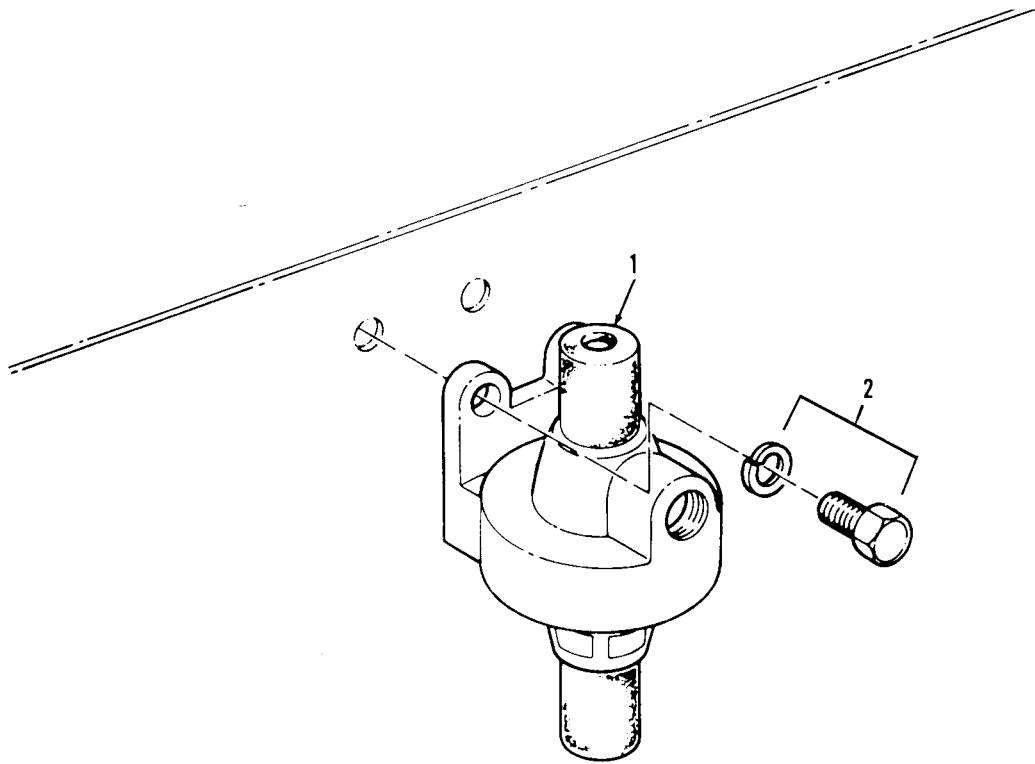
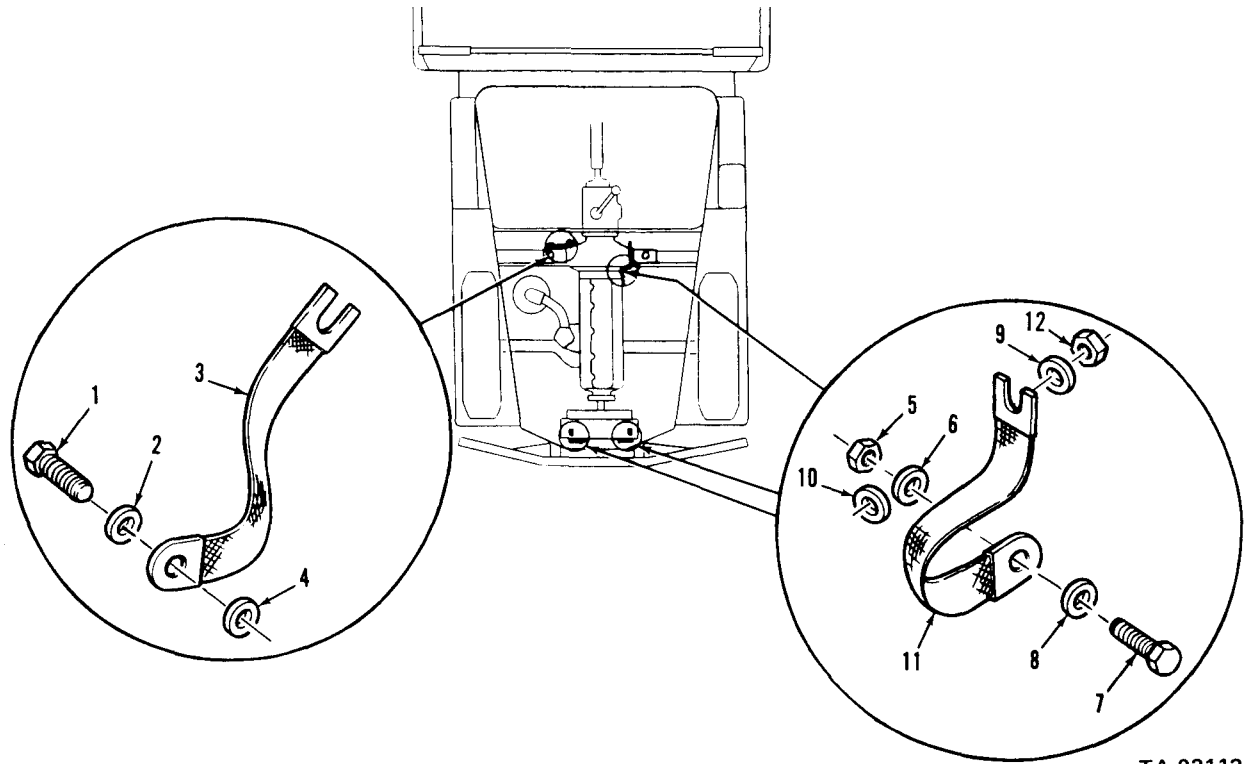

Figure 42. Low air pressure switch assembly.

AT 29116



TA 031134

Figure 43. Ground straps.

| (1) | (2) | (3) | (4) | (5) | (6) | (7) | (8) | |
|--------|------|-------|------------------|--------------|-------|-------------------------------------------------------------------------------------------------------------------------------------------------|-----|------|
| ILLUS. | | | | | | | QTY | |
| (a) | (b) | SMR | NATIONAL | PART | | DESCRIPTION | U/M | INC |
| FIG. | ITEM | CODE | STOCK | NUMBER | FSCM | | | IN |
| NO. | NO. | | NUMBER | | | USABLE ON CODE | | UNIT |
| | | | | | | 0609-LIGHTS | | |
| 44 | 1 | PAOOO | 6220-00-678-9045 | 8741462 | 19207 | HEADLAMP ASSEMBLY | EA | 2 |
| 44 | 2 | PAOZZ | 5305-00-832-5743 | 8741437 | 19207 | SCREW: RING MTG | EA | 3 |
| 44 | 3 | PAOZZ | 5365-00-832-5650 | 8741446 | 19207 | RING,RETAINING:LAMP UNIT | EA | 1 |
| 44 | 4 | PAOZZ | 6240-00-686-4168 | 8741491 | 19207 | LAMP UNIT | EA | 1 |
| 44 | 5 | PAOZZ | 5310-00-833-8567 | 8338567 | 19207 | WASHER | EA | 3 |
| 44 | 6 | PAOZZ | 5935-00-572-9180 | 8338566 | 19207 | SHELL | EA | 3 |
| 44 | 7 | PAOZZ | 9905-00-752-4649 | MS39020-1 | 96906 | MARKER,WIRE | EA | 3 |
| 44 | 8 | PAOZZ | 6240-00-686-4168 | MS18008-4863 | 96906 | LAMP UNIT,HEADLIGHT: CLEAR GLASS | EA | 1 |
| 44 | 8 | PAOZZ | 6240-00-696-0249 | 4860A | 24446 | LAMP UNIT,HEADLIGHT: SEALED BEAM, AMBER COLORED LENS (USED ON VEHICLES IN AREAS WHERE REGULATIONS REQUIRE THE USE OF AMBER HEADLIGHTS) | EA | 1 |
| 44 | 9 | PAOZZ | 5305-00-353-0969 | 7538146 | 19207 | SCREW,MACHINE: LAMP UNIT ADJUSTING | EA | 2 |
| 44 | 10 | PAOZZ | 6220-00-998-6142 | 8741447 | 19207 | RING ASSEMBLY | EA | 1 |
| 44 | 11 | PAOZZ | 5935-00-807-4109 | 8741492 | 19207 | CONNECTOR,PLUG,ELECTRICAL | EA | 3 |
| 44 | 12 | PAOZZ | 5325-00-088-6147 | 8741442 | 73331 | GROMMET,RUBBER | EA | 3 |
| 44 | 13 | PAOZZ | 5310-00-241-6921 | 8741435 | 19207 | NUT: ADJUSTING SCREW | EA | 2 |
| 44 | 14 | PAOZZ | 6220-00-443-0589 | 8741461 | 19207 | HOUSING,HEDLAMP | EA | 1 |
| 44 | 15 | PAOZZ | 5340-00-182-3726 | 8741441 | 19207 | MOUNT: HEADLAMP,SHOCK | EA | 3 |
| 44 | 16 | PAOZZ | 5310-00-463-0268 | 5310615 | 19207 | WASHER,FLAT: SHOCK MONUNT | EA | 3 |
| 44 | 17 | PAOZZ | 5310-00-582-5965 | MS35338-44 | 96906 | WASHER,LOCK:SHOCK MOUNT | EA | 3 |
| 44 | 18 | PAOZZ | 5310-00-768-0319 | MS51968-2 | 96906 | NUT,PLAIN,HEXAGON: SHOCK MOUNT | EA | 3 |
| 45 | 1 | PAOOO | 6220-00-678-9046 | 8747988 | 19207 | HEADLIGHT: BLACKOUT,SHIELDED, WATERPROOF, 24-28V | EA | 1 |
| 45 | 2 | PAOZZ | 6220-00-695-1107 | 7525940 | 19207 | DOOR,BLACKOUT | EA | 1 |
| 45 | 3 | PAOZZ | 5305-00-752-5938 | 7525938 | 19207 | SCREW | EA | 3 |
| 45 | 4 | XAOZZ | | 8747982 | 19207 | DOOR | EA | 1 |
| 45 | 5 | PAOZZ | 5340-00-693-4175 | 7320711 | 19207 | SPRING,RETAINING | EA | 3 |
| 45 | 6 | PAOZZ | 5935-00-765-5458 | 8741436 | 19207 | CONNECTOR,ELECTRICAL | EA | 2 |
| 45 | 7 | PAOZZ | 5325-00-088-6147 | 8741442 | 73331 | GROMMET,RUBBER | EA | 2 |
| 45 | 8 | XBOZZ | | 8741434 | 19207 | INSERT,ELECTRICAL | EA | 2 |
| 45 | 9 | PAOZZ | 5935-00-572-9180 | 8338566 | 19207 | SHELL,ELECTRICAL | EA | 2 |
| 45 | 10 | PAOZZ | 6220-00-819-7028 | 8747987 | 19207 | LAMP UNIT | EA | 1 |
| 45 | 11 | PAOZZ | 5310-00-732-0558 | MS51967-8 | 96906 | NUT,SELF-LOCKING | EA | 1 |
| 45 | 12 | PAOZZ | 5310-00-637-9541 | MS35338-46 | 96906 | WASHER,LOCK | EA | 1 |

| (1) ILLUS. | (2) (a) (b) FIG. ITEM NO. NO. | (3) SMR NATIONAL STOCK NUMBER | (4) PART NUMBER | (5) FSCM | (6) DESCRIPTION USABLE ON CODE | (7) U/M | (8) QTY INC IN UNIT |
|----------------------|----------------------------------------|-------------------------------------------|-----------------------|--------------|--------------------------------------|-----------------------------------------------------------------------------------------------------|---------------------------------|
| 0609-LIGHTS (CONT'D) | | | | | | | |
| 45 | 13 | PAOZZ | 5310-00-350-2655 | 5294507 | 19207 | WASHER, MOUNTING | EA 1 |
| 45 | 14 | PAOZZ | 6220-00-456-6106 | 8747986 | 19207 | BODY ASSEMBLY | EA 1 |
| 46 | 1 | PAOOO | 6220-00-337-6471 | MS51330-1 | 96906 | STOPLIGHT-TAILLIGHT, VEHICULAR: RIGHT AA | EA 1 |
| 46 | 2 | PAOZZ | 6220-00-752-6018 | 7526018 | 21450 | DOOR ASSEMBLY, TAILLIGHT: FLANGE MTG, W/SCREWS AA | EA 1 |
| 46 | 3 | PAOZZ | 5330-00-297-7106 | 7320658 | 19207 | PACKING, PREFORMED: DOOR AA | EA 1 |
| 46 | 4 | PAOZZ | 6240-00-019-0877 | MS15570-1251 | 96906 | LAMP, INCANDESCENT: TAILLIGHT AA | EA 2 |
| 46 | 5 | PAOZZ | 6250-00-353-0955 | 8378662 | 19207 | SOCKET, W/WIRING AA | EA 1 |
| 46 | 6 | PAOZZ | 5305-00-889-3002 | MS35206-242 | 96906 | SCREW AA | EA 2 |
| 46 | 7 | PAOZZ | 5310-00-045-3299 | MS35338-42 | 96906 | WASHER AA | EA 2 |
| 46 | 8 | PAOZZ | 5305-00-984-6191 | MS35206-243 | 96906 | SCREW AA | EA 3 |
| 46 | 9 | PAOZZ | 5325-00-507-8761 | 8694525 | 19207 | GROMMET AA | EA 1 |
| 46 | 10 | XAOZZ | | 7529242 | 19207 | BODY AA | EA 1 |
| 47 | 1 | XBFZZ | | 7061345 | 19207 | PROTECTOR, TAILLIGHT: TAIL LAMP CONNECTOR (M48, M275, M275A1, M275A2) | EA 2 |
| 47 | 2 | PAHZZ | 2510-00-737-2776 | 7372776 | 19207 | BRACKET: TAILLIGHT (M34, M109, M109C, V18A/MTQ) | EA 2 |
| 47 | 3 | PAHZZ | 6220-00-737-2775 | 7372775 | 19207 | COVER, LAMP: TAILLIGHT BRACKET | EA 2 |
| 48 | 1 | PAOOO | 6220-00-500-0437 | 8376368 | 19207 | LIGHT, MARKER: FRONT (COMPONENTS SAME AS LIGHT, NSN 6220-00-669-5623, EXCEPT WHERE ANNOTATED) | EA 2 |
| 48 | 1 | PAOOO | 6220-00-846-9745 | MS51302-1 | 19207 | B.O. STOPLIGHT: RIGHT AB, AC | EA 1 |
| 48 | 1 | PAOOO | 6220-00-669-5623 | 8378785 | 19207 | STOPLIGHT-TAILLIGHT AA, AB AC | EA 2 |
| 48 | 2 | PAOZZ | 6220-00-752-6020 | 7526020 | 19207 | DOOR ASSEMBLY (USED ON LIGHT, NSN 6220-00-669-5623, ONLY) | EA 1 |
| 48 | 2 | PAOZZ | 6220-00-752-6030 | 7526030 | 19207 | DOOR (USED ON LIGHT, NSN 6220-00-500-0437, ONLY) | EA 1 |
| 48 | 3 | PAOZZ | 5330-00-297-7106 | 7320658 | 19207 | PACKING, PREFORMED: DOOR | EA 1 |
| 48 | 4 | PAOZZ | 6240-00-019-0877 | MS15570-1251 | 96906 | LAMP, INCANDESCENT | EA 2 |
| 48 | 5 | PAOZZ | 6240-00-044-6914 | MS35478-1683 | 96906 | LAMP, INCANDESCENT | EA 1 |
| 48 | 6 | PAOZZ | 2590-00-693-3452 | 8378661 | 19207 | SOCKET AND WIRING ASSEMBLY (USED ON LIGHT, NSN 6220-00-669-5623, ONLY) | EA 1 |
| 48 | 6 | PAOZZ | 6220-00-545-8618 | 8376369 | 19207 | SOCKET AND WIRING ASSEMBLY (USED ON LIGHT, NSN 6220-00-500-0437, ONLY) | EA 1 |
| 48 | 7 | PAOZZ | 5305-00-889-3002 | MS35206-242 | 96906 | SCREW | EA 2 |
| 48 | 8 | PAOZZ | 5310-00-045-3299 | MS35338-42 | 96906 | WASHER | EA 2 |
| 48 | 9 | PAOZZ | 5305-00-984-6191 | MS35206-243 | 96906 | SCREW | EA 3 |
| 48 | 10 | PAOZZ | 5365-00-507-8762 | 8694526 | 19207 | GROMMET | EA 1 |

| (1) ILLUS. | (2) (a) FIG. NO. | (3) (b) ITEM NO. | (4) SMR CODE | (5) NATIONAL STOCK NUMBER | (6) PART NUMBER | (7) FSCM | (8) DESCRIPTION | (9) U/M | (10) QTY |
|----------------------|---------------------|---------------------|------------------|------------------------------|--------------------|-------------|------------------------------------------------------------------------------------------------------------------------------------------------|------------|-------------|
| | | | | | | | USABLE ON CODE | INC | IN UNIT |
| 0609-LIGHTS (CONT'D) | | | | | | | | | |
| 48 | 11 | PAOZZ | 6220-00-368-4945 | 7525997 | 19207 | | BODY | EA | 1 |
| 49 | 1 | PAOZZ | 5305-00-042-3568 | 423568 | 21450 | | SCREW, ASSEMBLED WASHER | EA | 2 |
| 49 | 2 | PAOZZ | 5306-00-225-9087 | MS90726-32 | 96906 | | BOLT, MACHINE | EA | 4 |
| 49 | 3 | PAOZZ | 5310-00-881-0944 | MS21043-5 | 96906 | | NUT, SELF-LOCKING | EA | 4 |
| 49 | 4 | PAOZZ | 2510-00-753-9543 | 7539543 | 19207 | | BRACKET: LH, RH | EA | 2 |
| 49 | 4 | PAOZZ | 6220-00-428-5943 | 11658687 | 19207 | | HOOD, LAMP: LH, RH (M44A2) | EA | 2 |
| 49 | 5 | PAOZZ | 2590-00-178-1036 | 7397758 | 19207 | | PROTECTOR BOX | EA | 1 |
| 49 | 6 | PAOZZ | 5310-00-732-0559 | MS51968-8 | 96906 | | NUT, SELF-LOCKING | EA | 8 |
| 49 | 7 | PAOZZ | 5310-00-595-7237 | MS35333-42 | 96906 | | WASHER, LOCK | EA | 8 |
| 49 | 8 | PAOZZ | 2590-00-338-1673 | 7539560 | 19207 | | INSULATOR, MOUNTING | EA | 2 |
| 49 | 9 | PAOZZ | 5310-00-934-9751 | MS35650-302 | 96906 | | NUT, PLAIN, HEXAGON | EA | 4 |
| 49 | 10 | PAOZZ | 5310-00-045-3296 | MS35338-43 | 96906 | | WASHER, LOCK | EA | 4 |
| 49 | 11 | PAOZZ | 2590-00-753-9559 | 7539559 | 19207 | | BRACKET ASSEMBLY: RIGHT HEAD LAMP ASSEMBLY | EA | 1 |
| 50 | 1 | PAOZZ | 5310-00-732-0558 | MS51967-8 | 96906 | | NUT | EA | 2 |
| 50 | 2 | PAOZZ | 5310-00-637-9541 | MS35338-46 | 96906 | | WASHER, LOCK | EA | 2 |
| 50 | 3 | PAOZZ | 2590-00-437-0989 | 10871646 | 19207 | | LEAD, ELECTRICAL | EA | 2 |
| 50 | 4 | PAOZZ | 5325-00-088-6147 | 8741442 | 73331 | | GROMMET, RUBBER | EA | 2 |
| 50 | 5 | PAOZZ | 5305-00-068-0504 | MS90726-3 | 96906 | | SCREW, CAP, HEXAGON HEAD: BRACKET MOUNTING BLACKOUT LIGHT | EA | 6 |
| 50 | 6 | PAOZZ | 5310-00-959-7600 | MS51922-5 | 96906 | | NUT, SELF-LOCKING | EA | 2 |
| 50 | 7 | PAOZZ | 2590-00-753-9545 | 7539545 | 19207 | | BRACKET, MOUNTING: MOUNTING BLACKOUT HEADLAMP | EA | 1 |
| 50 | 8 | PAOZZ | 2510-00-177-8232 | 7397760 | 19207 | | SUPPORT, MOUNTING: HEADLIGHT | EA | 2 |
| 51 | 1 | PAOOO | 6220-00-878-7301 | MS51320-1 | 96906 | | FLOODLIGHT, ELECTRIC: CRANE OPERATION (USE KIT NSN 6230-00-868-5651, FOR VEHICLES WITH DOUGLAS CONNECTORS) (M60, M108, M756A2-2EA) | EA | 1 |
| 51 | 2 | PAOZZ | 5310-00-763-8905 | MS51968-20 | 96906 | | NUT, PLAIN, HEXAGON: MOUNTING BRACKET (M60, M108, M756A2) | EA | 2 |
| 51 | 3 | PAOZZ | 5310-00-741-6867 | 7416867 | 19207 | | WASHER (M60, M108, M756A2) | EA | 2 |
| 51 | 4 | XAOZZ | | 7416866 | 19207 | | BRACKET ASSEMBLY (M60, M108, M756A2) | EA | 1 |
| 51 | 5 | PAOZZ | 5315-00-042-7688 | MS35674-18 | 96906 | | PIN (M60, M108, M756A2) | EA | 1 |
| 51 | 6 | XAOZZ | | 5941541 | 19207 | | STUD (M60, M108, M756A2) | EA | 1 |

| (1) ILLUS. (a) FIG. NO. | (2) ITEM NO. | (3) SMR CODE | (3) NATIONAL STOCK NUMBER | (4) PART NUMBER | (5) FSCM | (6) DESCRIPTION USABLE ON CODE | (7) U/M | (8) QTY INC IN UNIT |
|-------------------------------------|--------------------|--------------------|------------------------------------|-----------------------|-------------|------------------------------------------------------------------|------------|---------------------------------|
| | | | | | | 0609-LIGHT (CONT'D) | | |
| 51 | 7 | XAOZZ | | 7416873 | 19207 | CLAMP: FLOODLIGHT MOUNTING (M60,M108,M756A2) | EA | 1 |
| 51 | 8 | XBOZZ | | 453804 | 21450 | SCREW,MACHINE: FLOODLIGHT DOOR (M60,M108,M756A2) | EA | 3 |
| 51 | 9 | PAOZZ | 6220-00-738-5905 | 7385905 | 19207 | DOOR: FLOODLIGHT,W/RETAINING RING AND SCREW (M60,M108,M756A2) | EA | 1 |
| 51 | 10 | PAOZZ | 6240-00-295-2421 | 573141 | 19207 | LAMP, INCANDESCENT:FLOODLIGHT (M60,M108,M756A2) | EA | 1 |
| 51 | 11 | PAOZZ | 5340-00-741-6869 | 7416869 | 19207 | SPRING: RETAINING,FLOODLAMP (M60,M108,M756A2) | EA | 4 |
| 51 | 12 | XAOZZ | | 5943264 | 19207 | CABLE ASSEMBLY (M60,M108,M756A2) | EA | 1 |
| 51 | 13 | XAOZZ | | 5943263 | 19207 | CABLE ASSEMBLY (M60,M108,M7564A2) | EA | 1 |
| 51 | 14 | PAOZZ | 2590-00-991-6707 | 8739552 | 19207 | CABLE,FLOODLIGHT (M60, (M108,M756A2) | EA | 1 |
| 51 | 5 | PAOZZ | 5305-00-889-3002 | MS35206-242 | 96906 | SCREW,MACHINE (M60,M108,M756A2) | EA | 2 |
| 51 | 16 | PAOZZ | 5935-00-991-6708 | 8739556 | 19207 | RETAINER (M60,M108) | EA | 1 |
| 51 | 17 | PAOZZ | 5930-00-991-6713 | 8739573 | 19207 | SWITCH:W/TERMINALS (M60,M108) | EA | 3 |
| 51 | 18 | PAOZZ | 5310-00-045-3299 | MS35338-42 | 96906 | WASHER,LOCK (M60,M18) | EA | 1 |
| 51 | 19 | PAOZZ | 2510-00-567-0130 | 7414388 | 19207 | BASE ASSEMBLY (M60,M108) | EA | 1 |
| 51 | 20 | PAOZZ | 5310-00-732-0558 | MS51967-8 | 96906 | NUT,PLAIN,HEXAGON (M60,M108) | EA | 1 |
| 51 | 21 | PAOZZ | 5310-00-543-5101 | MS35338-27 | 96906 | WASHER,LOCK (M60,M108) | EA | 1 |
| 51 | 22 | PAOZZ | 5310-00-741-6862 | 7416862 | | WASHER, MOUNTING BRACKET (M60,M108) | EA | 12 |
| 51 | 23 | PAOZZ | 5306-00-741-6865 | 7416865 | 19207 | BOLT (M60,M108) | EA | 1 |
| 51 | 24 | XBOZZ | | 7416864 | 19207 | WASHER (M60,M108) | EA | 2 |
| 51 | 25 | PAOZZ | 5340-00-923-4253 | 7416861 | 19207 | SPACER (M60,M108) | EA | 1 |
| 51 | 26 | PAOZZ | 5325-00-741-4180 | 7414180 | 19207 | GROMMET (M60,M108) | EA | 1 |
| 51 | 27 | XAOZZ | | 8739559 | 19207 | HOUSING (M60,M108) | EA | 1 |
| 52 | 1 | PAOZZ | 5310-00-950-0039 | MS21044N6 | 96906 | NUT,SELF-LOCKING (M60,M108) | EA | 8 |
| 52 | 2 | PAOZZ | 5305-00-269-2808 | MS90726-25 | 96906 | SCREW,CAP,HEXAGON HEAD (M60,M108) | EA | 1 |
| 52 | 3 | XBOZZ | | 7414391 | 19207 | BRACKET (M60,M108) | EA | 1 |
| 52 | 4 | XBOZZ | | RC767G4 | 73433 | CHAIN ASSEMBLY (M60,M108) | EA | 1 |
| 52 | 5 | PAOZZ | 5315-00-290-1349 | 7358098 | 19207 | PIN (M60,M108) | EA | 1 |
| 52 | 6 | XAOZZ | | 506889 | 21450 | HOOK,CHAIN (M60,M108) | EA | 1 |

| (1) ILLUS. (a) FIG. NO. | (2) ITEM NO. | (3) SMR CODE | (3) NATIONAL STOCK NUMBER | (4) PART NUMBER | (5) FSCM | (6) DESCRIPTION USABLE ON CODE | (7) U/M | (8) QTY INC IN UNIT |
|-------------------------------------|--------------------|--------------------|------------------------------------|-----------------------|-------------|----------------------------------------------------------------------------------------|------------|---------------------------------|
| | | | | | | 0609-LIGHTS (CONT'D) | | |
| 52 | 7 | XAOZZ | | 42C16800 | 73433 | CHAIN (M60,M108) | EA | 1 |
| 52 | 8 | XAOZZ | | 107763 | 21450 | PIN (M60,M108) | EA | 1 |
| 52 | 9 | XBOZZ | | RC712G4 | 73433 | CHAIN ASSEMBLY (M60,M108) | EA | 1 |
| 52 | 10 | PAOZZ | 5315-00-290-1349 | 7358098 | 19207 | PIN (M60,M108) | EA | 1 |
| 52 | 11 | XAOZZ | | 42C16800 | 73433 | CHAIN (M60,M108) | EA | 1 |
| 52 | 12 | XBOZZ | | 7414395 | 19207 | PIN (M60,M108) | EA | 1 |
| 52 | 13 | XBOZZ | | 7416870 | 19207 | PIN (M60,M108) | EA | 1 |
| 52 | 14 | PAOZZ | 5305-00-269-2808 | MS90726-65 | 96906 | SCREW,CAP,HEXAGON HEAD (M60,M108) | EA | 2 |
| 52 | 15 | PAOZZ | 5340-00-741-4393 | 7414393 | 19207 | HINGE (M60,M108) | EA | 1 |
| 52 | 16 | PAOZZ | 4710-00-289-2913 | 44PO1290000 | 80244 | PIPE: FLOODLIGHT MOUNTING, UPPER (M60,M108) | EA | 1 |
| 52 | 17 | XBOZZ | | 7414394 | 19207 | HINGE (M60,M108) | EA | 1 |
| 52 | 18 | PAOZZ | 5305-00-269-2804 | MS90726-61 | 96906 | SCREW,CAP,HEXAGON HEAD (M60,M108) | EA | 2 |
| 52 | 19 | XBOZZ | | RC712G4 | 73433 | BRACKET ASSEMBLY (M60,M108) | EA | 1 |
| 52 | 20 | XBOZZ | | RC716G4 | 73433 | CHANNEL (M60,M108) | EA | 1 |
| 52 | 21 | PAOZZ | 5305-00-269-2807 | MS90726-64 | 96906 | SCREW,CAP,HEXAGON HEAD (M60,M108) | EA | 8 |
| 52 | 22 | XBOZZ | | 7416873 | 19207 | CLAMP (M60,M108) | EA | 4 |
| 52 | 23 | XBOZZ | | RC926H4 | 73433 | GROMMET(M60,M108) | EA | 1 |
| 52 | 24 | XBOZZ | | RC706GH | 73433 | TUBE ASSEMBLY (M60,M108) | EA | 1 |
| 53 | 1 | PAOOO | 6220-00-880-1624 | 11614156 | 19207 | LIGHT ASSEMBLY,FRONT COMPOSITE MARKER:24V,PARKING TURN SIGNAL BLACKOUT MARKER AC | | |
| 53 | 2 | PAOZZ | 6220-00-179-4325 | 11639546 | 19207 | DOOR ASSEMBLY AC | | |
| 53 | 3 | PAOZZ | 5330-00-463-0200 | 11639519-1 | 19207 | GASKET: DOOR AC | | |
| 53 | 4 | PAOZZ | 6240-00-019-0877 | MS15570-1251 | 96906 | LAMP,INCANDESCENT:BLACKOUT MARKER AC | | |
| 53 | 5 | PAOZZ | 6240-00-044-6914 | MS35478-1683 | 96906 | LAMP,INCANDESCENT:TURN SIGNAL AC | | |
| 53 | 6 | PAOZZ | 6240-00-019-3093 | MS15570-623 | 96906 | LAMP,INCANDESCENT: PARKING AC | EA | 1 |
| 53 | 7 | XAOZZ | | 11639541 | 19207 | BODY ASSEMBLY AC | EA | 1 |
| 53 | 8 | PAOZZ | 5305-00-269-3209 | MS90725-58 | 96906 | SCREW,CAP,HEXAGON HEAD: MARKER LAMP MOUNTING AC | EA | 2 |
| 53 | 9 | PAOZZ | 5310-00-637-9541 | MS35338-46 | 96906 | WASHER,LOCK: MARKER LIGHT MOUNTING AC | EA | 2 |

TM9-2320-209-34P

| (1) ILLUS. | (2) | (3) | (4) | (5) | (6) | (7) | (8) | |
|---------------|----------|----------|-----------------------|--------------|-------|---------------------------------------------------------------------------------------------|-----|--------------------------|
| FIG. NO. | ITEM NO. | SMR CODE | NATIONAL STOCK NUMBER | PART NUMBER | FSCM | DESCRIPTION | U/M | QTY INC IN UNIT |
| | | | | | | 0609-LIGHTS (CONT'D) | | |
| 54 | 1 | PAOOO | 6220-00-880-1625 | 11614157 | 19207 | STOPLIGHT-TAILLIGHT: 24V, STOP AND TURN SIGNAL, TAIL, BLACKOUT MARKER, AND BLACKOUT STOP AC | EA | 2 |
| 54 | 2 | PAOZZ | 6220-00-179-4324 | 11639535 | 19207 | DOOR ASSEMBLY AC | EA | 1 |
| 54 | 3 | PAOZZ | 5330-00-462-0907 | 11639519-2 | 19207 | GASKET: DOOR AC | EA | 1 |
| 54 | 4 | PAOZZ | 6240-00-019-0877 | MS15570-1251 | 96906 | LAMP, INCANDESCENT: BLACKOUT MARKER, BLACKOUT STOP AC | EA | 2 |
| 54 | 5 | PAOZZ | 6240-00-044-6914 | MS35478-1683 | 96906 | LAMP, INCANDESCENT: STOP AND TURN SIGNAL AC | EA | 1 |
| 54 | 6 | PAOZZ | 6240-00-019-3093 | MS15570-623 | 96906 | LAMP, INCANDESCENT: TAIL AC | EA | 1 |
| 54 | 7 | XAOZZ | | 11639520 | 19207 | BODY ASSEMBLY AC | EA | 1 |
| 54 | 8 | PAOZZ | 5305-00-269-3207 | MS90725-56 | 96906 | SCREW, CAP, HEXAGON HEAD: MARKER LIGHT MOUNTING AC | EA | 4 |
| 54 | 9 | PAOZZ | 5310-00-061-1258 | MS45904-76 | 96906 | WASHER, LOCK: MARKER LIGHT MOUNTING AC | EA | 4 |
| 55 | 1 | PAOZZ | 2590-00-702-1369 | 11647864 | 19207 | HANDLE ASSEMBLY: FLOODLIGHT SUPPORT ASSEMBLY (M756A2) | EA | 1 |
| 55 | 2 | PAOZZ | 2590-00-702-1278 | 11647862 | 19207 | SUPPORT ASSEMBLY, FLOODLIGHT: CAB PROTECTOR (M756A2) | EA | 1 |

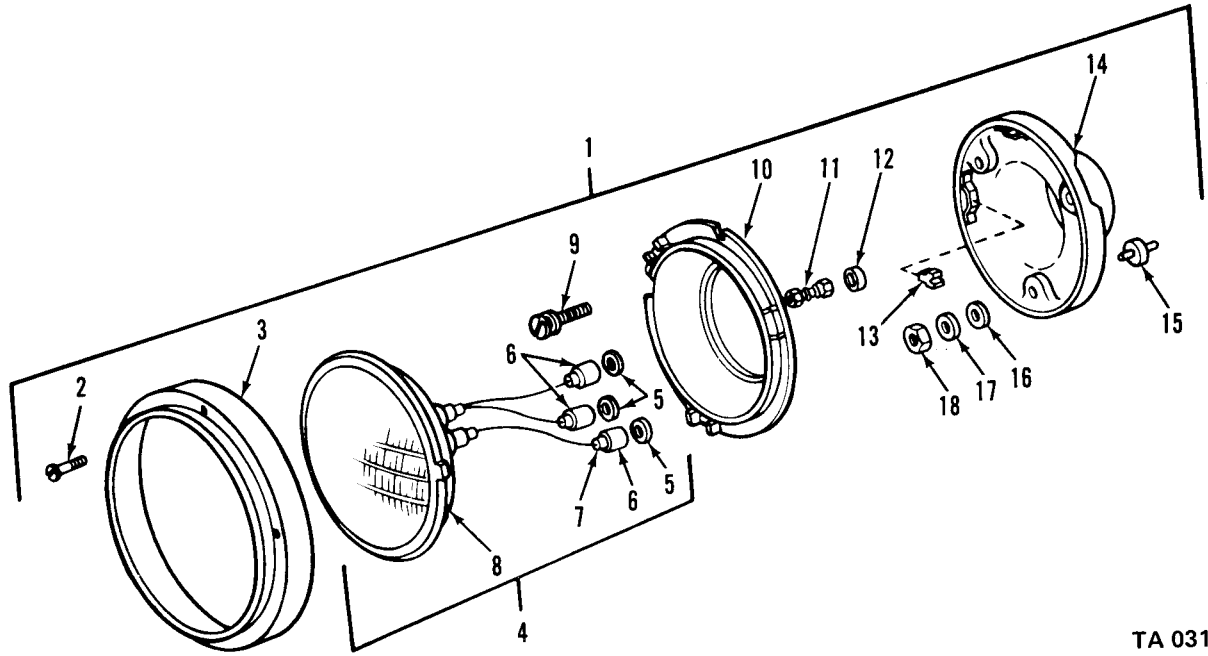

TA 031135

Figure 44. Headlight assembly.

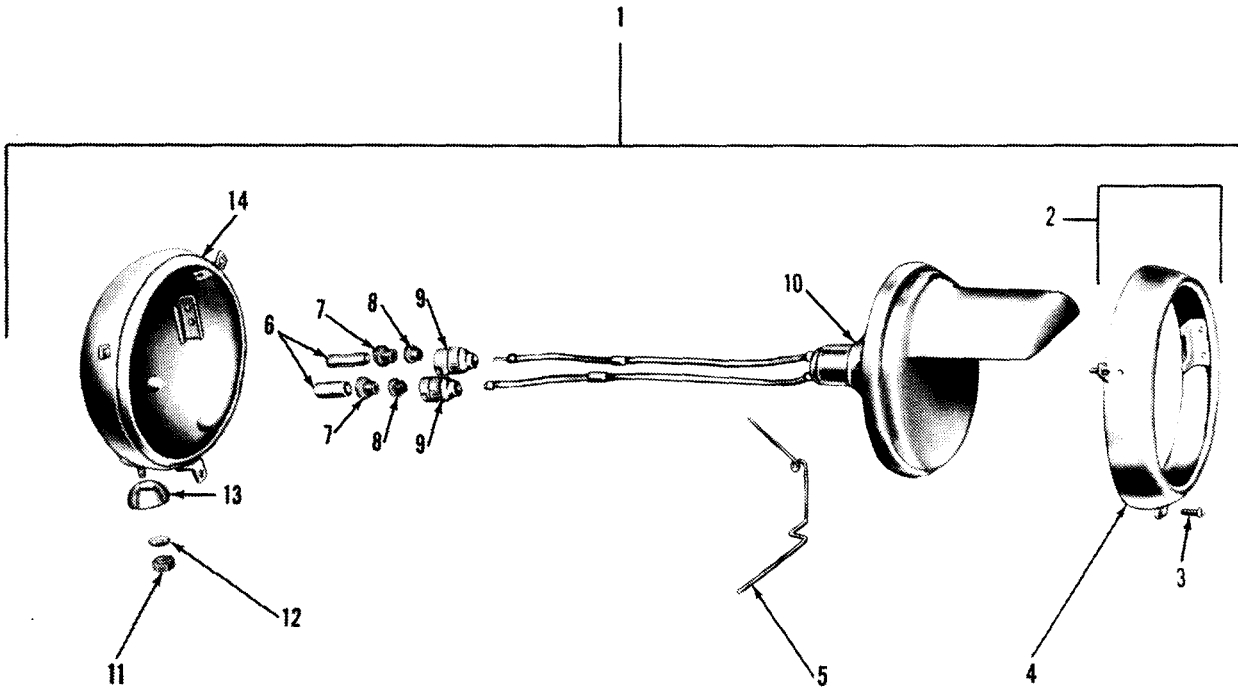

TA 031136

Figure 45. Blackout headlight assembly.

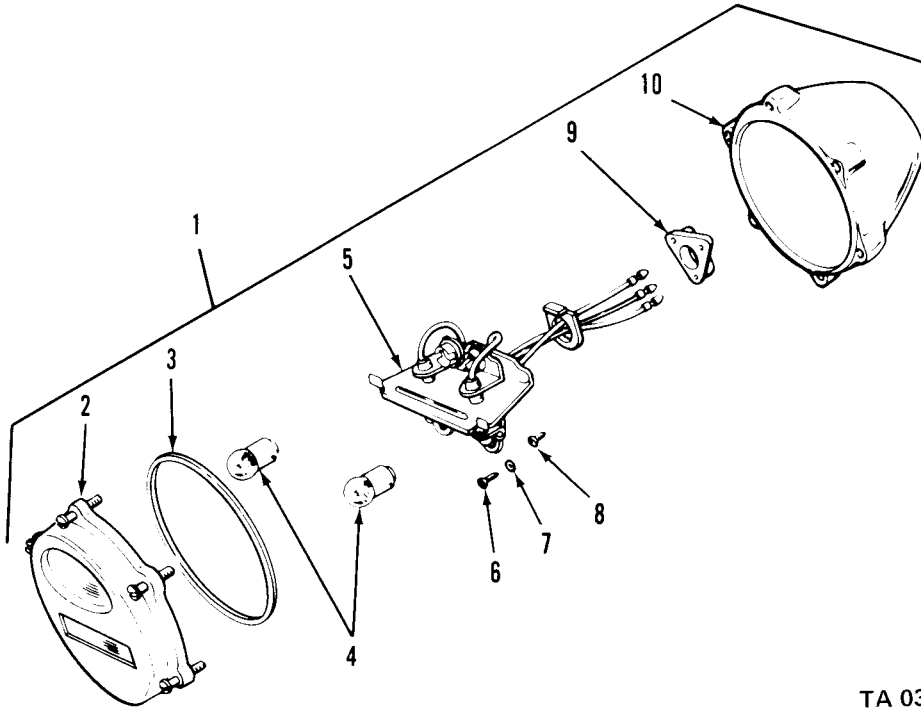

TA 031138

Figure 46. Right taillight assembly.

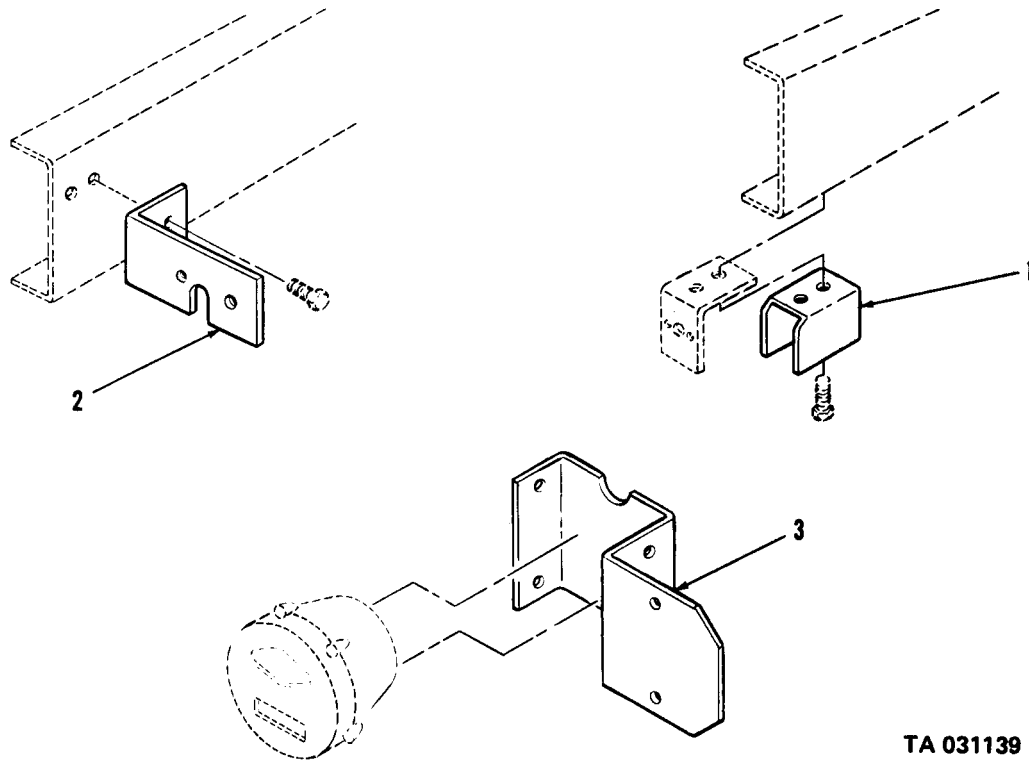

TA 031139

Figure 47. right taillight brackets.

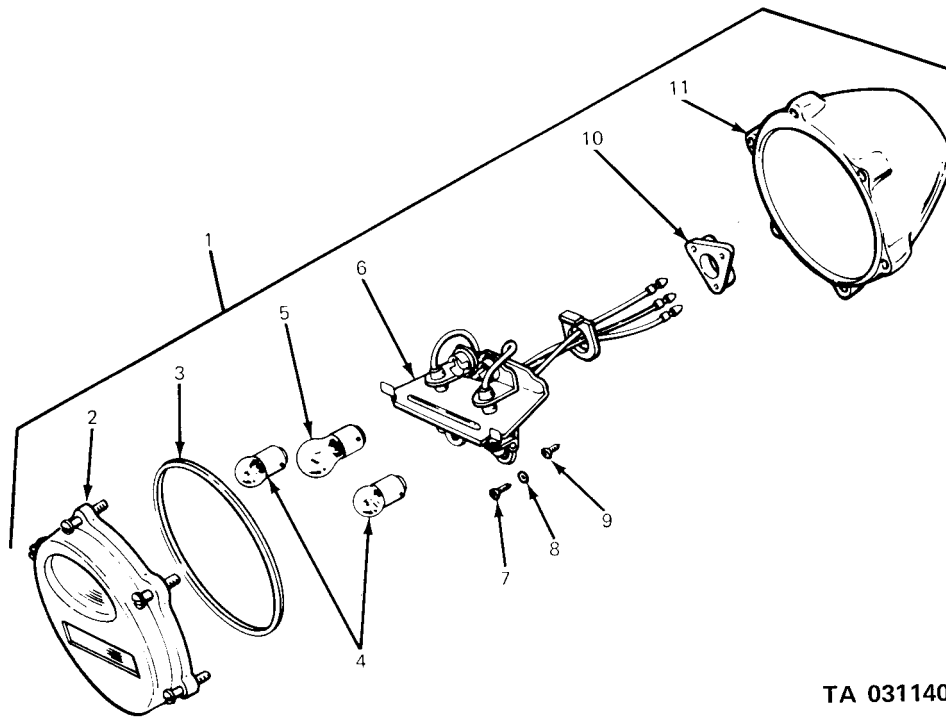

TA 031140

Figure 48. Stoplight-tailight assembly

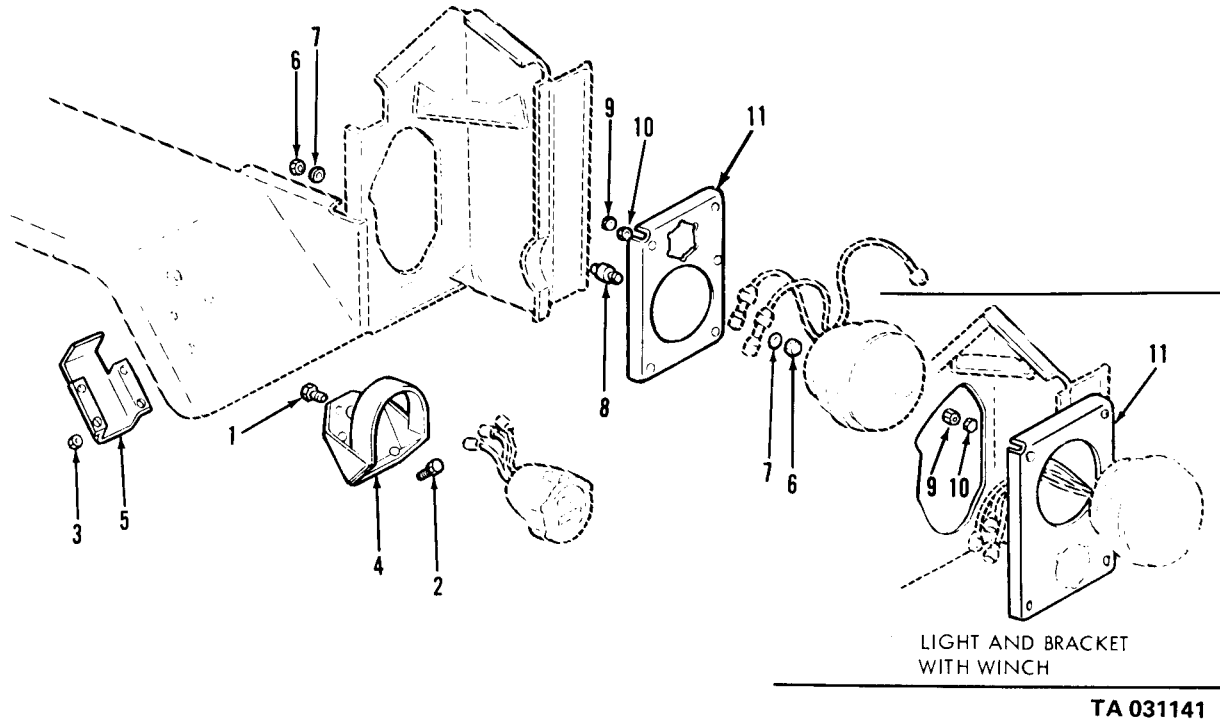
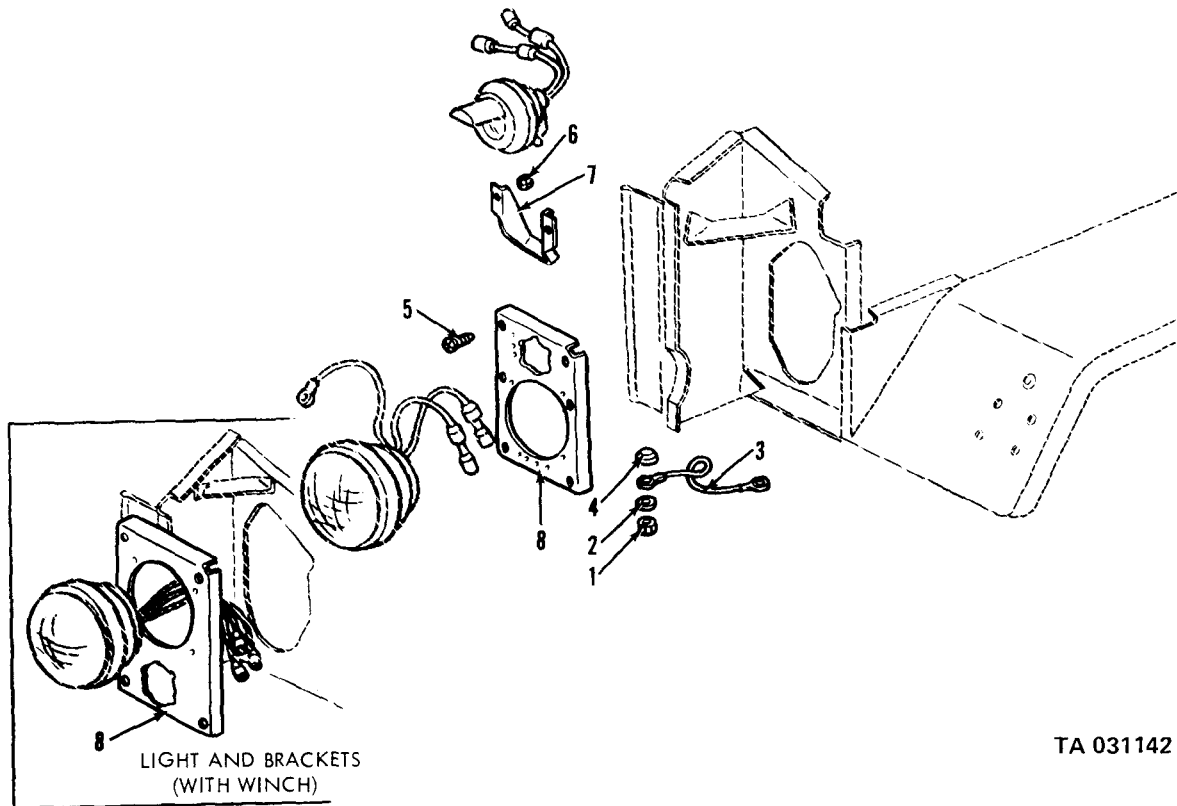
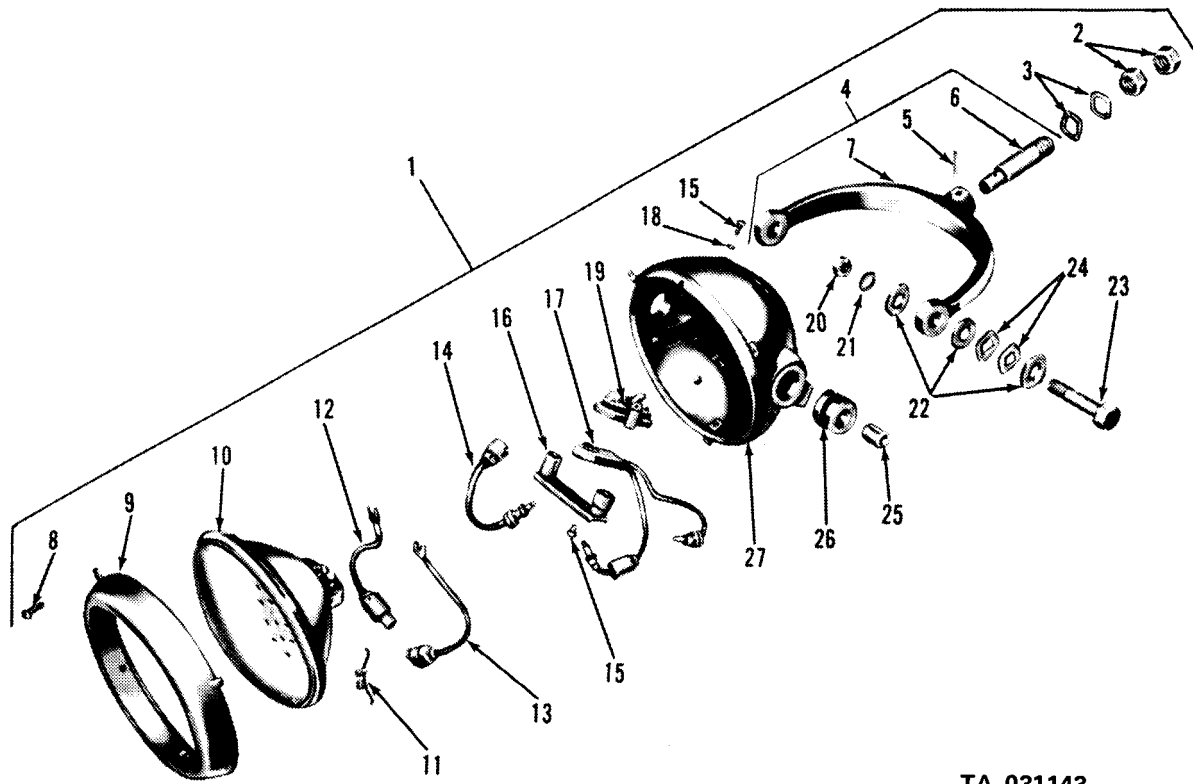

Figure 49. Headlight, marker light and attaching parts.



TA 031142

Figure 50. Headlight, floodlight, marker light and attaching parts.



TA 031143

Figure 51. Floodlight assembly.

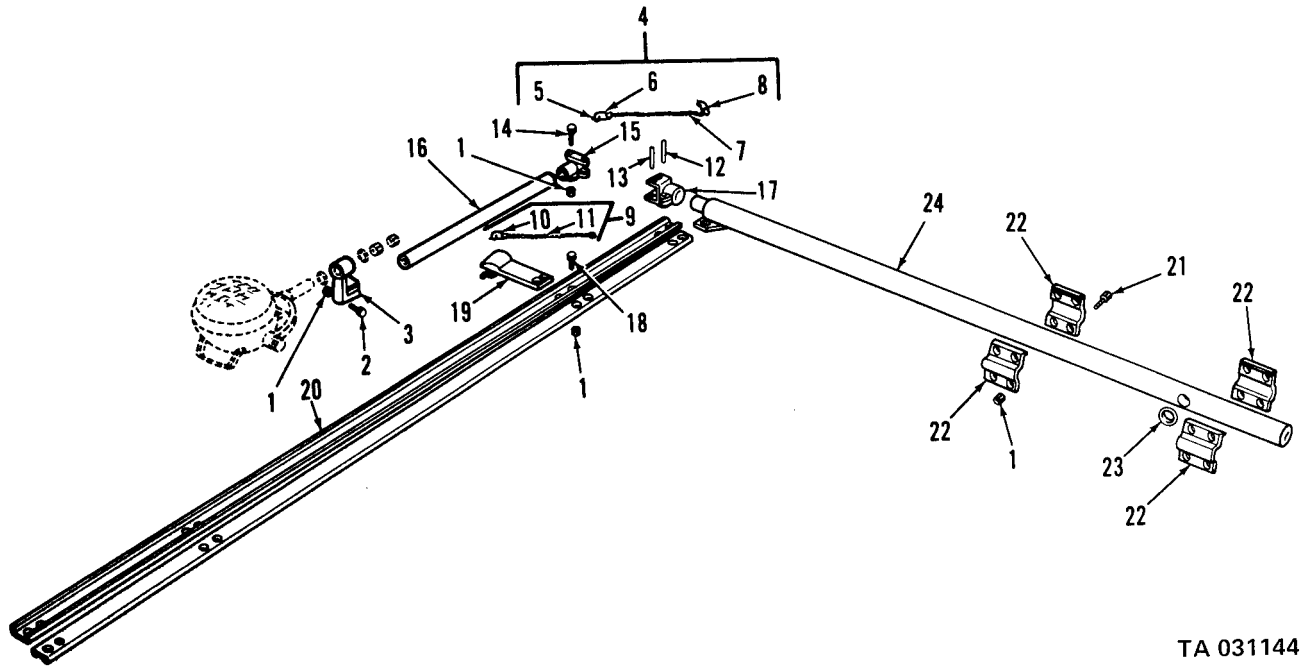

TA 031144

Figure 52. Floodlight and brackets.

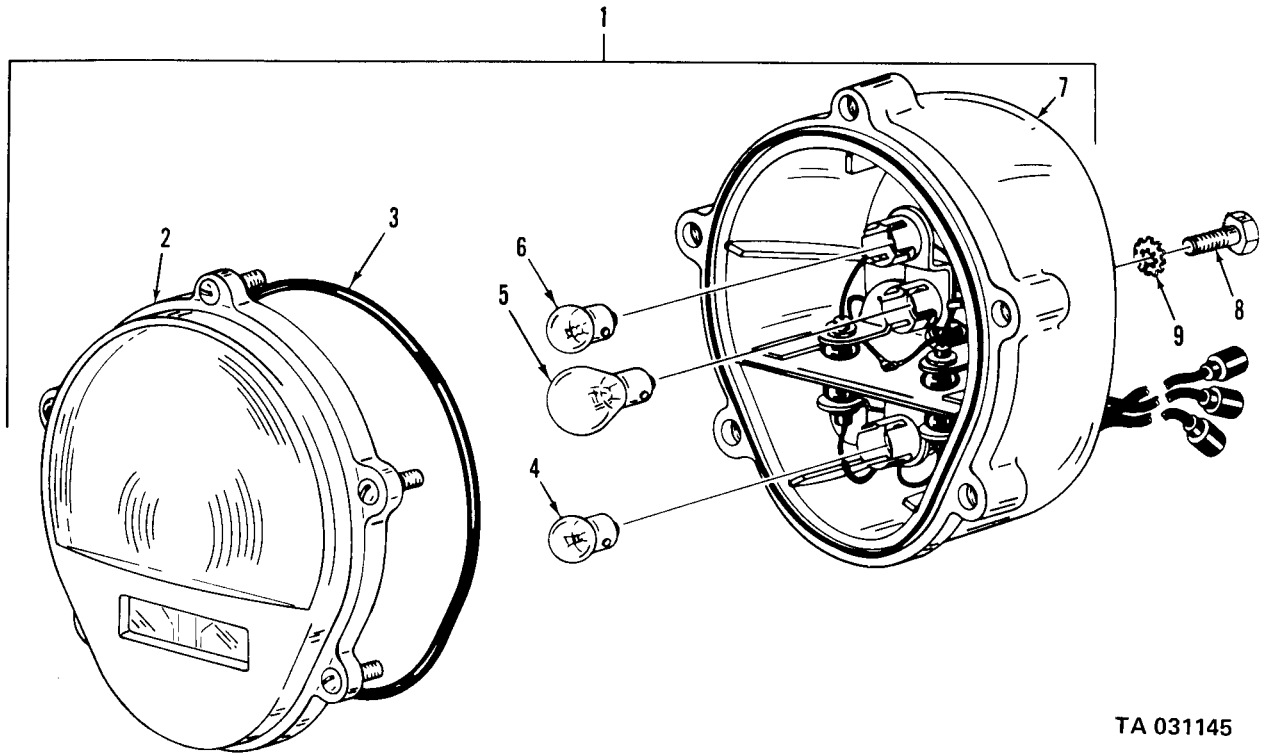

TA 031145

Figure 53. Front composite light assembly.

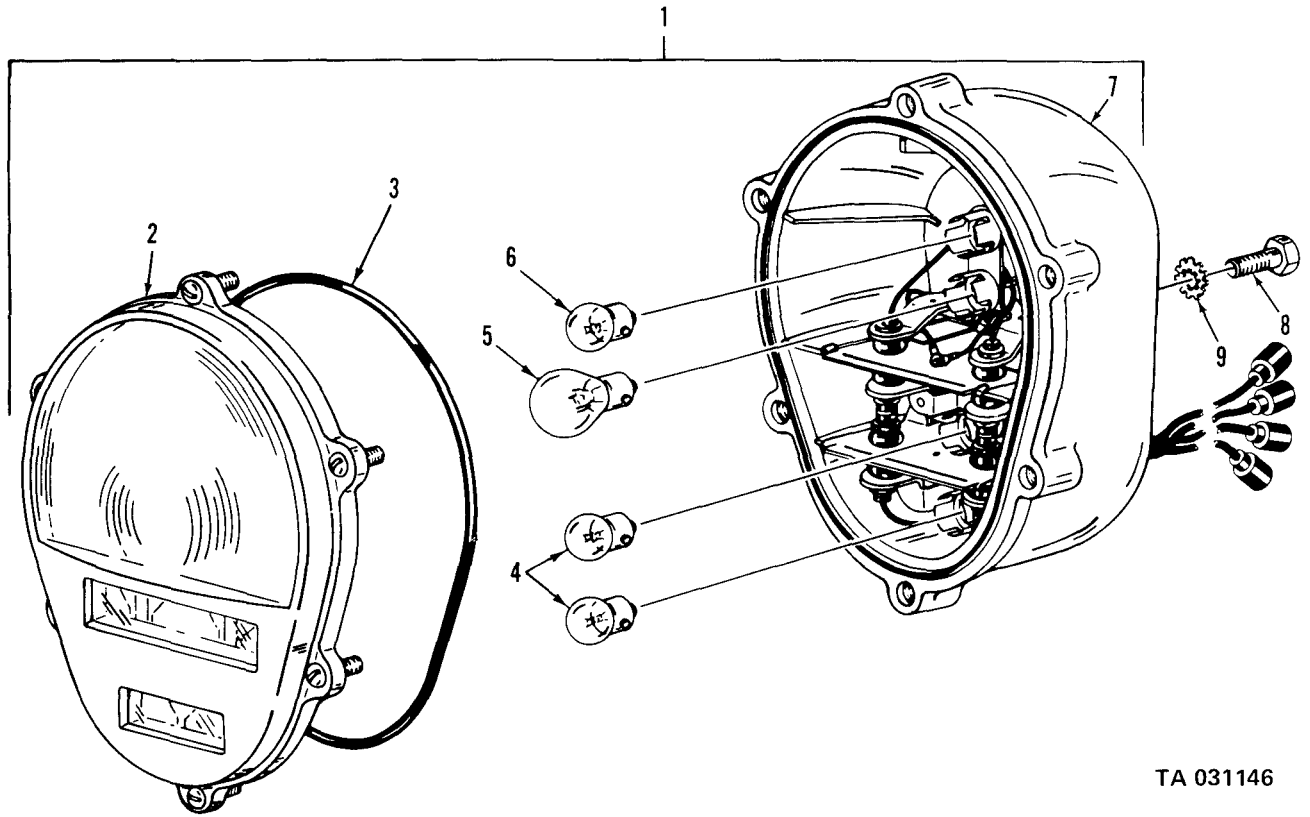

TA 031146

Figure 54. Rear composite marker light assembly.

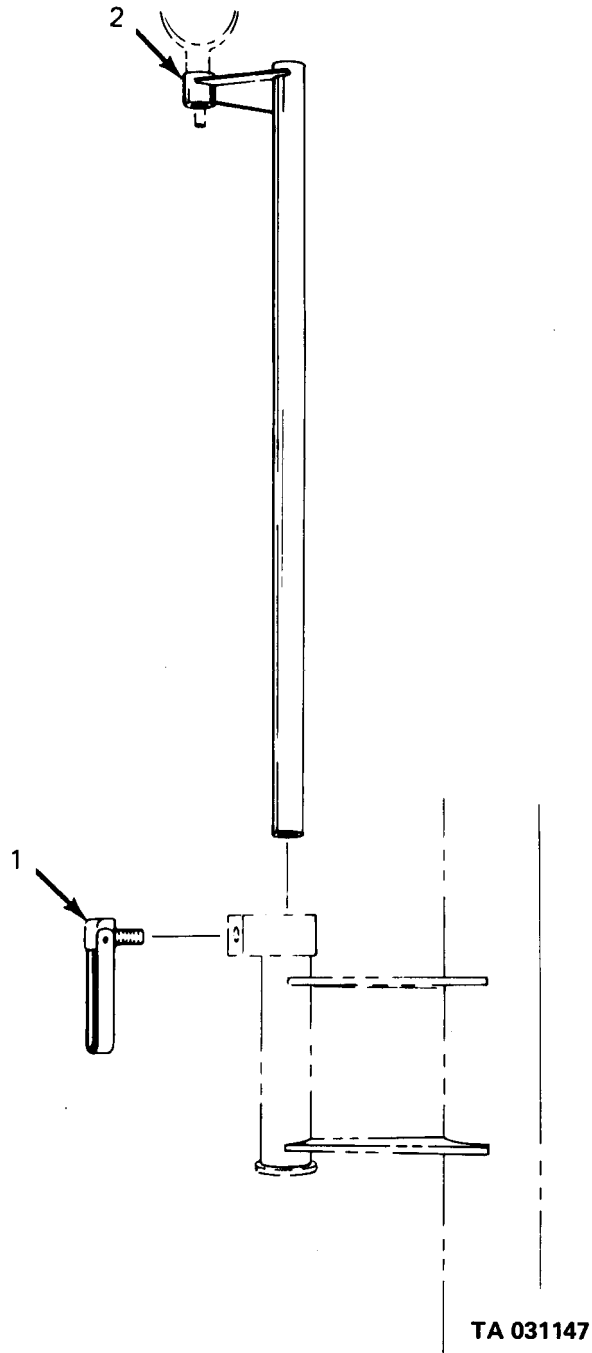

Figure 55. Floodlight support bracket and handle assembly.

TM9-2320-209-34P

| (1) ILLUS. | (2) | (3) | (4) | (5) | (6) | (7) | (8) | |
|--------------------|--------------------|-------------|-----------------------------|----------------|-------|-----------------------------------------------------|-----|--------------------------|
| (a) FIG. NO. | (b) ITEM NO. | SMR CODE | NATIONAL STOCK NUMBER | PART NUMBER | FSCM | DESCRIPTION USABLE ON CODE | U/M | QTY INC IN UNIT |
| | | | | | | 0611-HORN | | |
| 56 | 1 | PAOZZ | 2590-00-612-2181 | 7351271 | 19207 | COVER:BUTTON (PART OF KIT, P/N 5702506) | EA | 1 |
| 56 | 2 | KFOZZ | | 6184126 | 19207 | BUTTON,HORN CONTACT (PART OF KIT,P/N 5702506) | EA | 1 |
| 56 | 3 | KFOZZ | | 5214327 | 19207 | CONTACT,ELECTRICAL (PART OF KIT,P/N 5702506) | EA | 1 |
| 56 | 4 | KFOZZ | | 5214326 | | SPRING,HELICAL (PART OF KIT,P/N 5702506) | EA | 1 |
| 56 | 5 | KFOZZ | | 5214325 | 19207 | CAP (PART OF KIT, P/N 5702506) | EA | 1 |
| 56 | 6 | KFOZZ | | MS35495-93 | 96906 | SCREW (PART OF KIT, P/N 5702506) | EA | 1 |
| 56 | 7 | PAOZZ | 2590-00-737-3216 | 7373216 | 19207 | PLATE,BASE HORN (PART OF KIT,P/N 5702506) | EA | 1 |
| 56 | 8 | PAOZZ | 5310-00-833-8567 | 8338567 | 19207 | WASHER,SLOTTED | EA | 1 |
| 56 | 9 | PAOZZ | 5935-00-572-9180 | 8338566 | 19207 | SHELL,ELECTRICAL | EA | 1 |
| 56 | 10 | PAOZZ | 5365-00-693-4174 | 7521491 | 19207 | BUSHING,RUBBER (PART OF KIT, P/N 5702506) | EA | 1 |
| 56 | 11 | PAOZZ | 5310-00-735-1273 | 7351273 | 19207 | WASHER: CONTACT BUTTON (PART OF KIT,P/N 5702506) | EA | 1 |
| 56 | 12 | PAOZZ | 5360-00-253-7230 | 5214324 | 19207 | SPRING,HELICAL (PART OF KIT, P/N 5702506) | EA | 1 |
| 56 | 13 | KFOZZ | | 5214427 | 19207 | INSULATOR: BUTTON (PART OF KIT, P/N 5702506) | EA | 1 |
| 56 | 14 | PAOZZ | 2590-00-752-1492 | 7521492 | 19207 | CABLE:BUTTON,W/CONTACT AND TERMINAL | EA | 1 |
| 56 | | PAOZZ | 2590-00-606-8504 | 5702506 | 19207 | PARTS KIT,HORN BUTTON | EA | 1 |
| 56 | 1 | | | | | COVER | EA | 1 |
| 56 | 2 | | | | | BUTTON | EA | 1 |
| 56 | 3 | | | | | CONTACT | EA | 1 |
| 56 | 4 | | | | | SPRING | EA | 1 |
| 56 | 5 | | | | | CAP | EA | 1 |
| 56 | 6 | | | | | SCREW | EA | 1 |
| 56 | 7 | | | | | PLATE | EA | 1 |
| 56 | 10 | | | | | BUSHING | EA | 1 |
| 56 | 11 | | | | | WASHER | EA | 1 |
| 56 | 12 | | | | | SPRING | EA | 1 |

| (1) ILLUS. | (2) FIG. NO. | (3) SMR ITEM CODE NATIONAL STOCK NUMBER | (4) PART NUMBER | (5) FSCM | (6) DESCRIPTION USABLE ON CODE | (7) U/M | (8) QTY INC IN UNIT |
|---------------|-----------------|-----------------------------------------------------|-----------------------|-------------|------------------------------------------------------------------------------------------------------|------------|---------------------------------|
| | | | | | 0611-HORN (CONT'D) | | |
| 56 | 13 | | | | INSULATOR | EA | 1 |
| 57 | 1 | PAOZZ | 2590-00-900-1640 | MS51301-1 | 96906 HORN,FLUID OPERATED AB,AC | EA | 1 |
| 57 | 2 | PAOZZ | 5945-00-240-1684 | MS17981-1 | 96906 VALVE,SOLENOID AB,AC | EA | 1 |
| 57 | 3 | PAOZZ | 5310-00-768-0319 | MS51968-2 | 96906 NUT,SELF-LOCKING AB,AC | EA | 2 |
| 57 | 4 | PAOZZ | 5310-00-550-1130 | MS35333-40 | 96906 WASHER,LOCK AB,AC | EA | 2 |
| 57 | 5 | PAOZZ | 5305-00-267-8977 | MS90726-10 | 96906 SCREW,CAP,HEXAGON HEAD AB,AC | EA | 2 |
| 57 | 6 | PAOZZ | 5340-00-113-8057 | 10937871 | 19207 BRACKET,MOUNTING:AIR HORN AB,AC | EA | 1 |
| 58 | 1 | PAOZZ | 5305-00-267-8974 | MS90726-8 | 96906 SCREW,CAP,HEXAGON HEAD AA | EA | 2 |
| 58 | 2 | PAOZZ | 5310-00-877-5796 | MS21044N4 | 96906 NUT,SELF-LOCKING: ATTACHING HORN AA | EA | 2 |
| 58 | 3 | PAOZZ | 2590-00-683-0598 | MS51074-1 | 96906 HORN,ELECTRICAL:AUTOMOTIVE TYPE,24 VOLT (USED ON VEHICLES AFTER SERIAL NUMBER 121098) AA | EA | 1 |
| 58 | 4 | PAOZZ | 5305-00-269-2802 | MS90726-59 | 96906 SCREW,CAP,HEXAGON HEAD AA | EA | 2 |
| 58 | 5 | PAOZZ | 5310-00-959-7600 | MS51922-5 | 96906 NUT,SELF-LOCKING AA | EA | 2 |
| 58 | 6 | XBOZZ | 2590-00-753-9385 | 7539385 | 19207 BRACKET,MOUNTING:ELECTRICAL HORN AA | EA | 1 |
| 59 | | PAOZZ | 2590-00-460-5902 | 10937952 | 19207 KIT,CONVERSION: ELECTRIC TO AIR HORN | EA | 1 |
| 59 | 1 | PAOZZ | 5340-00-954-6014 | MS21333-121 | 96906 CLAMP,LOOP:TUBE TO AIR CLEANER BRACKET | EA | 1 |
| 59 | 2 | XBOZZ | | 8689208 | 19207 TUBE:TEE ON AIR GOVERNOR TO AIR HORN | EA | 1 |
| 59 | 3 | PAOZZ | 4730-00-782-5461 | MS39190-2 | 96906 TEE,PIPE TO TUBE: AIR GOVERNOR | EA | 1 |
| 59 | 4 | XBOZZ | | 10937873 | 19207 TUBE:AIR MANIFOLD FITTING TO TEE ON AIR GOVERNOR | EA | 1 |
| 59 | 5 | PAOZZ | 5310-00-768-0319 | MS51968-2 | 19207 NUT,PLAIN,HEXAGON:AIR HORN TO MOUNTING BRACKET | EA | 2 |
| 59 | 6 | XBOZZ | 5310-00-550-1130 | MS35333-40 | 96906 WASHER,LOCK:AIR HORN TO MOUNTING BRACKET | EA | 2 |
| 59 | 7 | PAOZZ | 2590-00-900-1640 | MS51301-1 | 96906 HORN,AIR OPERATED | EA | 1 |
| 59 | 8 | PAOZZ | 5305-00-267-8977 | MS90726-10 | 96906 SCREW,CAP,HEXAGON HEAD: AIR HORN TO MOUNTING BRACKET | EA | 2 |
| 59 | 9 | PAOZZ | 5340-00-113-8057 | 10937871 | 19207 BRACKET:AIR HORN TO FENDER | EA | 1 |
| 59 | 10 | PAOZZ | 5310-00-080-6004 | MS27183-14 | 96906 WASHER,FLAT:AIR BORN BRACKET TO FENDER SPLASH APRON | EA | 1 |
| 59 | 11 | PAOZZ | 5310-00-982-4908 | MS21045-6 | 96906 NUT,SELF-LOCKING:AIR HORN BRACKET TO FENDER SPLASH APRON | EA | 1 |

TM9-2320-209-34P

| (1) ILLUS. | (2) (a) FIG. NO. | (3) (b) ITEM NO. | (4) SMR CODE | (5) NATIONAL STOCK NUMBER | (6) PART NUMBER | (7) FSCM | (8) DESCRIPTION USABLE ON CODE | (9) U/M | (10) QTY INC IN UNIT |
|---------------|---------------------------|---------------------------|--------------------|------------------------------------|-----------------------|-------------|----------------------------------------------------------------------|------------|----------------------------------|
| | | | | | | | 0611-HORN (CONT'D) | | |
| 59 | 12 | PAOZZ | 5310-00-637-9541 | MS35338-46 | 96906 | 96906 | WASHER, LOCK: AIR HORN BRACKET TO FENDER BASE | EA | 1 |
| 59 | 13 | PAOZZ | 5305-00-269-2803 | MS90726-60 | 96906 | 96906 | SCREW, CAP, HEXAGON HEAD: AIR HORN BRACKET TO FENDER BASE | EA | 1 |
| 59 | 14 | PAOZZ | 5305-00-269-2802 | MS90726-59 | 96906 | 96906 | SCREW, CAP, HEXAGON HEAD: AIR HORN BRACKET TO FENDER SPLASH APRON | EA | 1 |
| 59 | 15 | PAOZZ | 5310-00-959-7600 | MS51922-5 | 96906 | 96906 | NUT, SELF-LOCKING: TUBE TO FENDER SPLASH APRON | EA | 1 |
| 59 | 16 | PAOZZ | 5340-00-809-1492 | MS21333-100 | 96906 | 96906 | CLAMP, LOOP: TUBE TO FENDER SPLASH APRON | EA | 1 |
| 59 | 17 | PAOZZ | 5305-00-068-0504 | MS90726-3 | 96906 | 96906 | SCREW, CAP, HEXAGON HEAD: TUBE TO FENDER SPLASH APRON | EA | 1 |

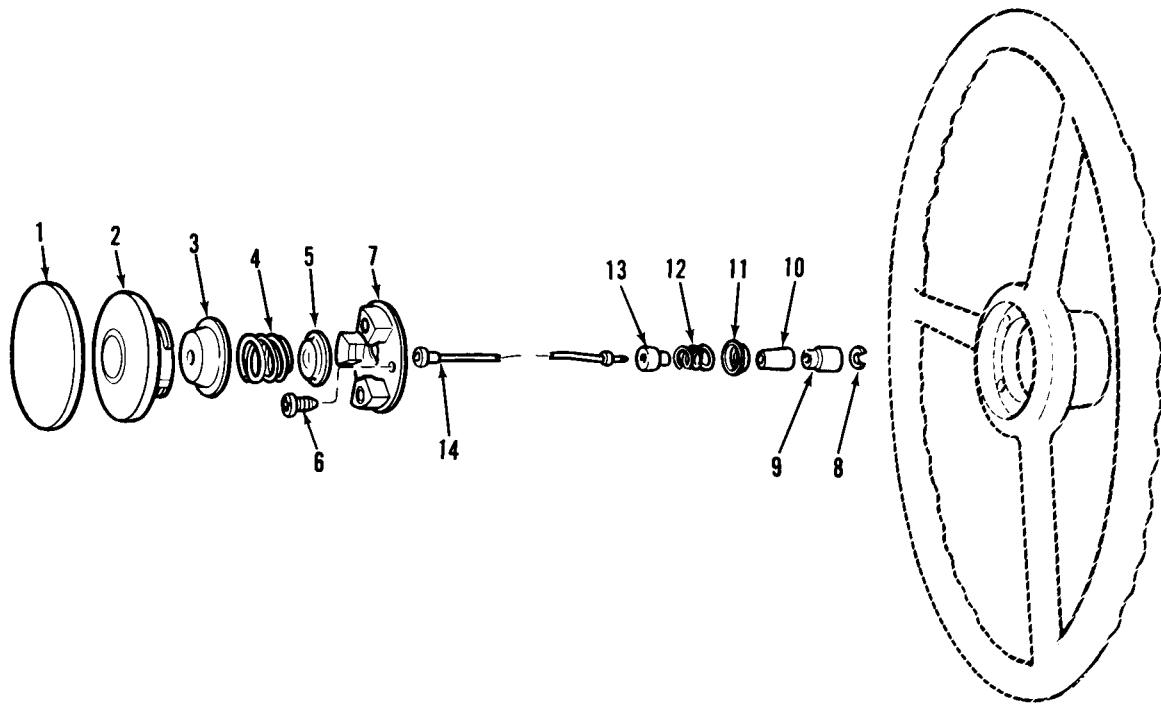

TA 031148

Figure 56. Horn button and related parts.

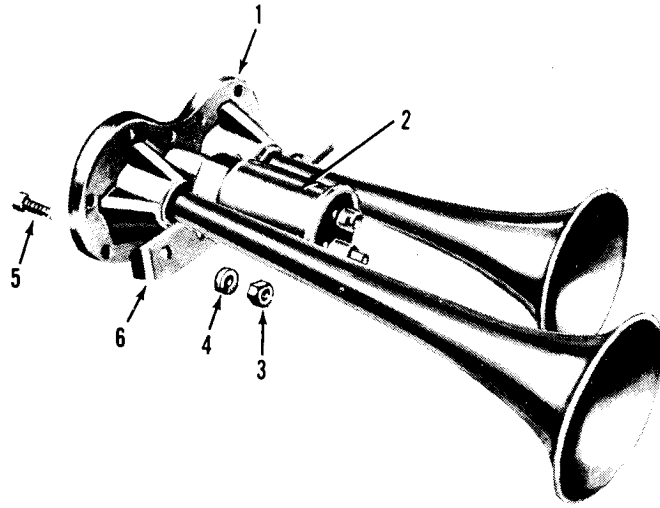

TA 031149

Figure 57. Air horn assembly and related parts.

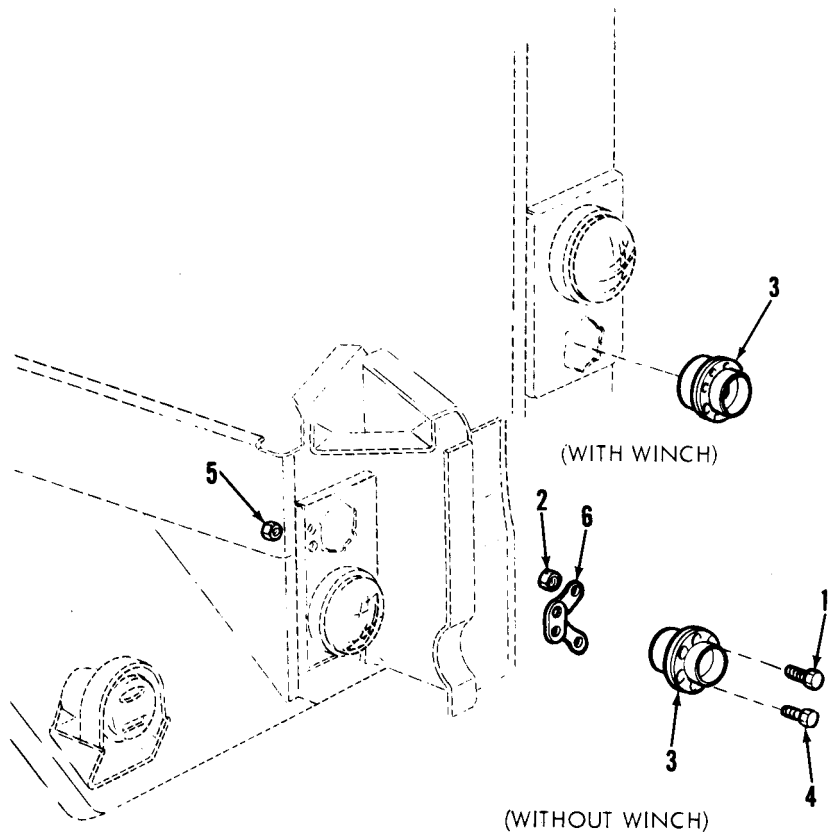

TA 031150

Figure 58. Electric horn and attaching parts.

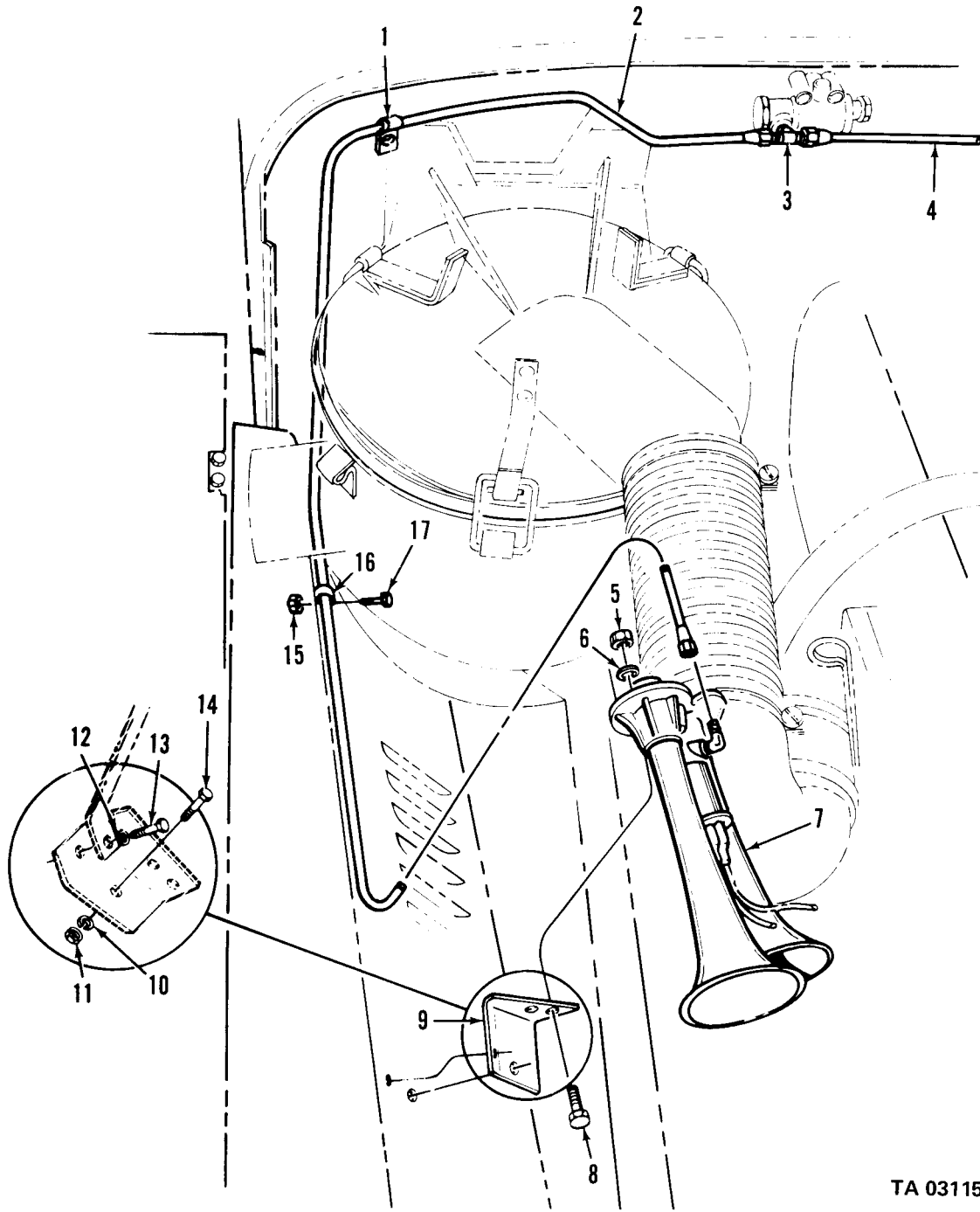

TA 031151

Figure 59. Air horn installation kit.

| (1) ILLUS. | (2) | (3) | (4) | (5) | (6) | (7) | (8) | |
|-------------------------|--------------------|-------------|-----------------------------|----------------|-------|------------------------------------------------------------------------------------------------------------------------------------------------------------------------------------------------------------------------------------|-----|--------------------------|
| (a) FIG. NO. | (b) ITEM NO. | SMR CODE | NATIONAL STOCK NUMBER | PART NUMBER | FSCM | DESCRIPTION USABLE ON CODE | U/M | QTY INC IN UNIT |
| 0612-BATTERIES, STORAGE | | | | | | | | |
| 60 | 1 | PAOZZ | 5306-00-739-7754 | 7397754 | 19207 | BOLT,HOOK:HOLDDOWN CLAMP | EA | 5 |
| 60 | 2 | PAOZZ | 5310-00-953-8628 | MS45904-77 | 96906 | WASHER,LOCK:HOLDDOWN BOLT | EA | 5 |
| 60 | 3 | PAOZZ | 2590-00-040-2187 | 8345000 | 19207 | RETAINER,BATTERY | EA | 1 |
| 60 | 4 | MOOZZ | | 10910289 | 19207 | CABLE ASSEMBLY:BATTERY TO GROUND (MFD FROM 2-TERMINAL, NSN 5940-00-705-6730,2-INSULATOR, NSN 5970-00-705-6639,2-BAND, NSN 9905-00-893-3570,26 IN.CABLE, NSN 6145-00-805-3354 AA | EA | 1 |
| 60 | 5 | MOOZZ | | 7762737 | 19207 | LEAD,BATTERY:GROUND (MFD FROM 2-TERMINAL,NSN 5940-00-705-6732, 2-INSULATOR,NSN 5970-00-705-6640, 2-BAND,M43456/1-3,26 IN. WIRE,NSN 6145-00-705-6674 AB,AC | EA | 1 |
| 60 | 6 | PAOZZ | 5940-00-549-6583 | MS75004-2 | 96906 | TERMINAL,BATTERY:NEGATIVE POST | EA | 2 |
| 60 | 7 | PAOZZ | 5940-00-549-6581 | MS75004-1 | 96906 | TERMINAL,BATTERY:POSITIVE POST | EA | 2 |
| 60 | 8 | MOOZZ | | 7762738 | 19207 | LEAD,STORAGE:BATTERY TO BATTERY (MFD FROM 2-TERMINAL,NSN 5940-00- 705-6732,2-INSULATOR,NSN 5970-00- 706-6640-1-BAND,M43456/1-3, 6 3/4 IN. WIRE, NSN 6145-00-705-6674) | EA | 1 |
| 60 | 9 | MOOZZ | | 7762736 | 19207 | CABLE ASSEMBLY:BATTERY TO STARTER (MFD FROM 2-TERMINAL, NSN 5940-00-705-6730,2-INSULATOR, NSN 5970-00-705-6639,2-BAND, M43456/1-3,67IN. WIRE, NSN 6145-00-805-3354) AA | EA | 1 |
| 60 | 10 | MOOZZ | | 10896266 | 19207 | LEAD,ELECTRICAL:BATTERY TO SOLENOID (MFD FROM 2-TERMINAL, NSN 5940-00-705-6732,2-INSULATOR, NSN 5970-00-705-6640,2-BAND, M43456/1-3,70 IN. WIRE, NSN 6145-00-705-6674 AB | EA | 1 |
| 60 | 11 | MOOZZ | | 10896822 | 19207 | LEAD,ELECTRICAL:BATTERY TO STARTER SOLENOID (MFD FROM 1-TERMINAL, NSN 5940-00-735-5520,1-TERMINAL, NSN 5940-00-705-6732,2-INSULATOR, NSN 5970-00-705-6640,2-BAND, M43456/1-3,67IN. WIRE, NSN 6145-00-705-6674 AC | EA | 1 |
| 60 | 12 | PAOFF | 6140-00-057-2554 | MS35000-3 | 96906 | BATTERY,STORAGE: 12V,100 AMP | EA | 2 |
| 60 | 13 | PAOZZ | 5310-00-959-1488 | MS51922-21 | 96906 | NUT,SELF-LOCKING | EA | 2 |
| 60 | 14 | PAOZZ | 5305-00-335-4665 | 7373236 | 19207 | THUMBSCREW:RETAINING,BOX | EA | 2 |
| 60 | 15 | PAOZZ | 5310-00-595-7237 | MS35333-42 | 96906 | WASHER,LOCK:THUMBSCREW | EA | 2 |
| 60 | 16 | PAOZZ | 5310-00-984-3807 | MS51922-13 | 96906 | NUT,SELF-LOCKING | EA | 2 |

TM9-2320-209-34P

| (1) ILLUS. | (2) | (3) | (4) | (5) | (6) | (7) | (8) |
|--------------------|--------------------|-------------|-----------------------------|----------------|-------|-----------------------------------|------------------------------|
| (a) FIG. NO. | (b) ITEM NO. | SMR CODE | NATIONAL STOCK NUMBER | PART NUMBER | FSCM | DESCRIPTION USABLE ON CODE | U/M INC IN UNIT |
| | | | | | | 0612-BATTERIES, STORAGE | |
| 60 | 17 | PAOZZ | 5310-00-264-4085 | 7372766 | 19207 | WASHER, SPRING, TENSION | EA 2 |
| 60 | 18 | PAOZZ | 5305-00-225-9101 | MS90726-46 | 96906 | SCREW, CAP, HEXAGON HEAD | EA 2 |
| 60 | 19 | PAOZZ | 6140-00-737-3211 | 7373211 | 19207 | CLAMP: BOX TO BOX SUPPORT | EA 2 |
| 60 | 20 | PAOZZ | 5305-00-269-2803 | MS90726-60 | 96906 | SCREW, CAP, HEXAGON HEAD | EA 4 |
| 60 | 21 | PAOZZ | 2590-00-753-9504 | 7539504 | 19207 | BATTERY BOX | EA 1 |
| 60 | 22 | PAOZZ | 6140-00-753-9506 | 10872418 | 19207 | SUPPORT: BATTERY BOX | EA 1 |

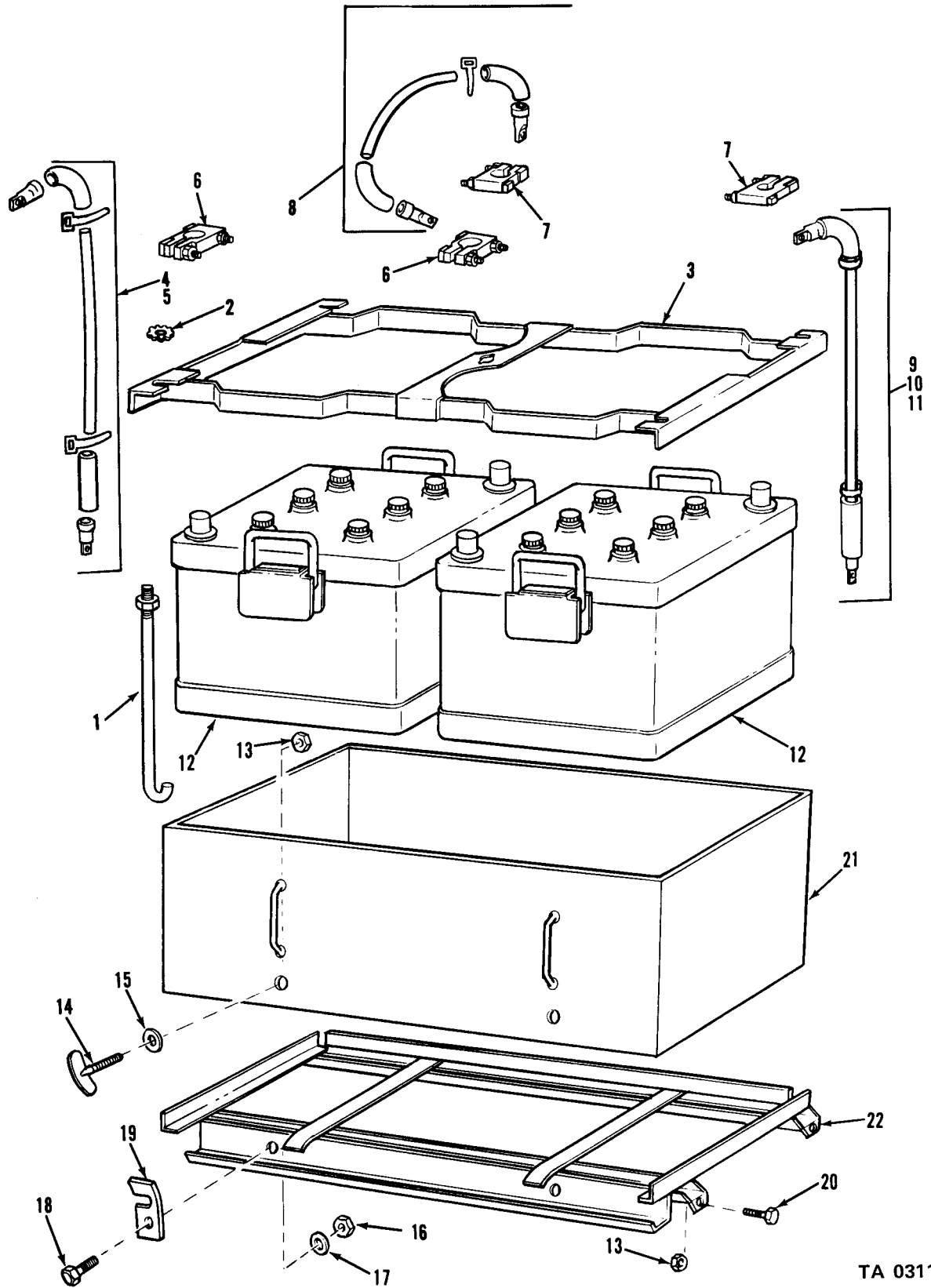

TA 031152

Figure 60. Batteries and related parts.

| (1) ILLUS. | (2) | (3) | (4) | (5) | (6) | (7) | (8) |
|-------------------------------------|--------------------|-------------|-----------------------------|----------------|-------|------------------------------------------------------------------------------------------------|------------------------------|
| (a) FIG. NO. | (b) ITEM NO. | SMR CODE | NATIONAL STOCK NUMBER | PART NUMBER | FSCM | DESCRIPTION USABLE ON CODE | U/M INC IN UNIT |
| 0613-HULL OR CHASSIS WIRING HARNESS | | | | | | | |
| 61 | 1 | PAOZZ | 5340-00-809-1490 | MS21333-98 | 96906 | CLAMP, LOOP (M48, M275) | EA 7 |
| 61 | 2 | PAOZZ | 5340-00-725-5280 | MS21333-125 | 96906 | CLAMP, LOOP (M48, M275) | EA 1 |
| 61 | 3 | PAOZZ | 5340-00-833-8476 | MS21333-122 | 96906 | CLAMP (M48, M275) | EA 2 |
| 61 | 3.1 | PAOZZ | 5305-00-269-2801 | MS90726-58 | 96906 | SCREW, CAP, HEXAGON HEAD | EA 2 |
| 61 | 3.2 | PAOZZ | 5310-00-959-1488 | MS51922-21 | 96906 | NUT, SELF-LOCKING | EA 2 |
| 61 | 4 | PAOZZ | 5310-00-959-7600 | MS51922-5 | 96906 | NUT, SELF-LOCKING (M48, M275) | EA 16 |
| 61 | 5 | PAOZZ | 5305-00-068-0506 | MS90726-6 | 96906 | SCREW, CAP, HEXAGON HEAD (M48, M275) | EA 16 |
| 61 | 6 | PAOZZ | 5340-00-088-1254 | MS21333-104 | 96906 | CLAMP (M48, M275) | EA 6 |
| 61 | 7 | PAOZZ | 5310-00-950-0039 | MS21044N6 | 96906 | NUT, SELF-LOCKING (M48, M275) | EA 8 |
| 61 | 8 | PAOZZ | 5305-00-269-2801 | MS90726-58 | 96906 | SCREW, CAP, HEXAGON HEAD (M48, M275) | EA 2 |
| 61 | 9 | PAOZZ | 5325-00-011-7965 | 120013 | 24617 | GROMMET, RUBBER: BLACKOUT MARKER WIRING HARNESS TO FENDER BRACKET AND FENDER (M48, M275) | EA 4 |
| 61 | 10 | PAOZZ | 2590-00-737-3270 | 7373270 | 19207 | BUSHING, RUBBER COATED: FRONT FRAME RAIL (M48, M275) | EA 2 |
| 61 | 11 | PAOZZ | 5340-00-337-9619 | 7373381 | 19207 | CLAMP, LOOP (M48, M275) | EA 3 |
| 61 | 12 | PAOZZ | 5340-00-523-5999 | 7397783 | 19207 | CLAMP, LOOP (M48, M275) | EA 6 |
| 61 | 13 | XBOZZ | | 7397779 | 19207 | CLAMP (M48, M275) | EA 1 |
| 61 | 14 | PAOZZ | 5305-00-068-0504 | MS90726-3 | 96906 | SCREW, CAP, HEXAGON HEAD (M48, M275) | EA 1 |
| 61 | 15 | PAOZZ | 5340-00-809-1490 | MS21333-98 | 96906 | CLAMP, LOOP (M48, M275) | EA 1 |
| 61 | 16 | PAOZZ | 5340-00-438-1836 | 7397780 | 19207 | CLAMP (M48, M275) | EA 2 |
| 61 | 17 | PAOZZ | 5340-00-984-8540 | MS21333-102 | 96906 | CLAMP, LOOP (M48, M275) | EA 2 |
| 61 | 18 | PAOZZ | 2590-00-739-7744 | 7397744 | 19207 | RETAINER: WIRING HARNESS TO DASH PANEL (M48, M275) | EA 1 |
| 61 | 19 | XBOZZ | | 7397789 | 19207 | CLAMP (M48, M275) | EA 1 |
| 61 | 20 | PAOZZ | 5305-00-068-0502 | MS90725-6 | 96906 | SCREW, CAP, HEXAGON HEAD (M48, M275) | EA 1 |
| 61 | 21 | PAOZZ | 5340-00-809-1494 | MS21333-105 | 96906 | CLAMP, LOOP (M48, M275) | EA 1 |
| 61 | 22 | XBOZZ | | 7397785 | 19207 | CLAMP, LOOP (M48, M275) | EA 1 |
| 61 | 23 | PAOZZ | 9905-00-178-4807 | 7060066 | 19207 | BAND, MARKER, BLANK (M48, M275) | EA 1 |
| 61 | 24 | PAOZZ | 3120-00-073-3163 | 7397775 | 19207 | BUSHING, RUBBER COATED (M48, M275) | EA 1 |
| 61 | 25 | PAOZZ | 6150-00-776-2736 | 7762736 | 19207 | CABLE (M48, M275) | EA 1 |
| 61 | 26 | PAOZZ | 2920-00-952-1989 | 8328370 | 96906 | WIRING HARNESS: GENERATOR TO GENERATOR REGULATOR W/CONNECTORS (M48, M275) | EA 1 |

| (1) ILLUS. | (2) | (3) | (4) | (5) | (6) | (7) | (8) | |
|-------------------------------------------------|--------------------|-------------|-----------------------------|----------------|-------|-------------------------------------------------------|-----|--------------------------|
| (a) FIG. NO. | (b) ITEM NO. | SMR CODE | NATIONAL STOCK NUMBER | PART NUMBER | FSCM | DESCRIPTION USABLE ON CODE | U/M | QTY INC IN UNIT |
| 0613-HULL OR CHASSIS WIRING HARNESS (CONT'D) | | | | | | | | |
| 61 | 27 | PAOZZ | 2590-00-862-2669 | 10871548 | 19207 | LEAD: ELECTRICAL BUZZER TO INDICATOR (M48,M275) | EA | 1 |
| 61 | 28 | PAOZZ | 5930-00-789-6192 | 11602160 | 19207 | SWITCH,PRESSURE (M48,M275) | EA | 1 |
| 61 | 28.1 | PAOZZ | 1015-00-798-2997 | 7982997 | 19207 | TERMINAL | EA | 2 |
| 61 | 28.2 | PAOZZ | 5970-00-833-8562 | 8338562 | 19207 | SLEEVE | EA | 2 |
| 61 | 28.3 | PAOZZ | 5935-00-833-8561 | 8338561 | 19207 | SHELL | EA | 2 |
| 61 | 29 | PAOZZ | 5305-00-269-2807 | MS90726-64 | 96906 | SCREW,CAP,HEXAGON HEAD (M48,M275) | EA | 3 |
| 61 | 30 | PAOZZ | 5305-00-269-2805 | MS90726-62 | 96906 | SCREW,CAP,HEXAGON HEAD (M48,M275) | EA | 3 |
| 61 | 31 | PAOZZ | 5935-00-773-1428 | 7731428 | 00000 | COVER,ELECTRICAL (M48,M275) | EA | 2 |
| 61 | 32 | PAOZZ | 2590-00-053-1116 | 7397790 | 19207 | GROMMET,REAR WIRE (M48,M275) | EA | 1 |
| 61 | 33 | XBOZZ | | 7373262 | 19207 | CLAMP,LOOP (M48,M275) | EA | 2 |
| 61 | 34 | XBFZZ | | 10872028 | 19207 | HARNESS (M48,M275) | EA | 1 |
| 61 | 35 | PAFZZ | 6350-00-772-7664 | 8675930 | 19207 | BUZZER (M48,M275) | EA | 1 |
| 61 | 36 | PAFZZ | 5305-00-042-5594 | 425594 | 24617 | SCREW,ASSEMBLED WASHER (M48,M275) | EA | 4 |
| 61 | 37 | PAFZZ | 5365-00-739-7794 | 7397794 | 19207 | SPACER,SLEEVE (M48,M275) | EA | 4 |
| 61 | 38 | PAFZZ | 2920-00-800-7218 | 11631857 | 19207 | REGULATOR (M48,M275) | EA | 1 |
| 61 | 39 | XBFZZ | | 164403 | 21450 | SCREW (M48,M275) | EA | 1 |
| 61 | 40 | PAOZZ | 5925-00-026-4767 | MS39062-1 | 96906 | CIRCUIT BREAKER (M48,M275) (SEE FIG 39,ITEM 10) | EA | 1 |
| 61 | 41 | PAOZZ | 5305-00-958-0599 | MS35207-292 | 96906 | SCREW,MACHINE (M48,M275) | EA | 2 |
| 61 | 42 | PAOZZ | 2590-00-179-7070 | 7397771 | 19207 | GUARD,DIMMER SWITCH (M48,M275) | EA | 1 |
| 61 | 43 | PAOZZ | 2590-00-801-2355 | MS53000-1 | 96906 | SWITCH,BEAM SELECT (M48,M275) (SEE FIG 39,ITEM 13) | EA | 1 |
| 62 | 1 | PAOZZ | 5305-00-068-0506 | MS90726-6 | 96906 | SCREW,CAP,HEXAGON HEAD AA | EA | 7 |
| 62 | 2 | PAOZZ | 5310-00-959-7600 | MS51922-5 | 96906 | NUT,SELF-LOCKING AA | EA | 5 |
| 62 | 3 | PAOZZ | 5340-00-088-1254 | MS21333-104 | 96906 | CLAMP AA | EA | 2 |
| 62 | 4 | PAOZZ | 5305-00-269-2801 | MS90726-58 | 96906 | SCREW,CAP,HEXAGON HEAD AA | EA | 2 |
| 62 | 5 | PAOZZ | 5310-00-959-1488 | MS51922-21 | 96906 | NUT,SELF-LOCKING AA | EA | 2 |
| 62 | 6 | PAOZZ | 5340-00-833-8476 | MS21333-122 | 96906 | CLAMP,LOOP AA | EA | 3 |
| 62 | 7 | PAOZZ | 5340-00-809-1490 | MS21333-98 | 96906 | CLAMP,LOOP AA | EA | 2 |
| 62 | 8 | PAOZZ | 2590-00-737-3270 | 7373270 | 19207 | BUSHING:FRONT FRAME RAIL AA | EA | 2 |
| 62 | 9 | PAOZZ | 5340-00-725-5280 | MS21333-125 | 96906 | CLAMP,LOOP AA | EA | 1 |
| 62 | 10 | PAOZZ | 5305-00-269-2805 | MS90726-62 | 96906 | SCREW,CAP,HEXAGON HEAD AA | EA | 3 |
| 62 | 11 | PAOZZ | 5340-00-523-5999 | 7397783 | 19207 | CLAMP AA | EA | 3 |

| (1) ILLUS. | (2) | (3) | (4) | (5) | (6) | (7) | (8) |
|-------------------------------------------------|--------------------|-------------|-----------------------------|----------------|-------|-------------------------------------------------------------------------------------|------------------------------|
| (a) FIG. NO. | (b) ITEM NO. | SMR CODE | NATIONAL STOCK NUMBER | PART NUMBER | FSCM | DESCRIPTION USABLE ON CODE | U/M INC IN UNIT |
| 0613-HULL OR CHASSIS WIRING HARNESS (CONT'D) | | | | | | | |
| 62 | 12 | PAOZZ | 5340-00-337-9619 | 7373381 | 19207 | CLAMP,LOOP AA | EA 1 |
| 62 | 13 | PAOZZ | 5340-00-809-1490 | MS21333-98 | 96906 | CLAMP AA | EA 1 |
| 62 | 14 | PAOZZ | 5340-00-438-1836 | 7397780 | 19207 | CLAMP AA | EA 1 |
| 62 | 15 | PAOZZ | 5305-00-269-2803 | MS90726-60 | 96906 | SCREW,CAP,HEXAGON HEAD AA | EA 2 |
| 62 | 16 | PAOZZ | 5340-00-984-8540 | MS21333-102 | 96906 | CLAMP,LOOP AA | EA 2 |
| 62 | 17 | XBOZZ | | 7397789 | 19207 | CLAMP AA | EA 1 |
| 62 | 18 | PAOZZ | 5325-00-011-7965 | 120013 | 24617 | GROMMET,RUBBER:BLACKOUT MARKER WIRING HARNESS TO FENDER BRACKET AND FENDER AA | EA 4 |
| 62 | 19 | PAOZZ | 5340-00-809-1494 | MS21333-105 | 96906 | CLAMP,LOOP AA | EA 1 |
| 62 | 20 | XBOZZ | | 7397785 | 19207 | CLAMP,LOOP AA | EA 1 |
| 62 | 21 | PAOZZ | 2590-00-739-7744 | 7397744 | 19207 | RETAINER:WIRING HARNESS TO DASH PANEL AA | EA 2 |
| 62 | 22 | PAOZZ | 9905-00-178-4807 | 7060066 | 19207 | BAND,MARKER,BLANK AA | EA 1 |
| 62 | 23 | PAOZZ | 3120-00-073-3163 | 7397775 | 19207 | BUSHING,RUBBER COATED AA | EA 1 |
| 62 | 24 | PAFZZ | 2590-00-040-2082 | 8328205 | 19207 | HARNESS,WIRING:CAB AND FRONT AA | EA 1 |
| 62 | 25 | PAFZZ | 6150-00-776-2736 | 7762736 | 19207 | CABLE AA | EA 1 |
| 62 | 26 | PAOZZ | 2920-00-952-1989 | 8328370 | 96906 | WIRING HARNESS:GENERATOR TO GENERATOR REGULATOR,W/CONNECTORS AA | EA 1 |
| 62 | 27 | PAOZZ | 2590-00-862-2669 | 10871548 | 19207 | LEAD,ELECTRICAL: BUZZER TO INDICATOR AA | EA 1 |
| 62 | 28 | PAOZZ | 5925-00-026-4767 | MS39062-1 | 96906 | CIRCUIT,BREAKER (SEE FIG 39,ITEM 10) AA | EA 1 |
| 62 | 29 | PAOZZ | 2590-00-801-2355 | MS53000-1 | 96906 | SWITCH (SEE FIG 39, ITEM 13) AA | EA 1 |
| 62 | 30 | PAFZZ | 6350-00-772-7664 | 8675930 | 19207 | BUZZER | EA 1 |
| 63 | 1 | PAOZZ | 5310-00-934-9747 | MS35649-262 | 96906 | NUT,PLAIN,HEXAGON AA | EA 4 |
| 63 | 2 | PAOZZ | 5305-00-042-3522 | 423522 | 21450 | SCREW,ASSEMBLED WASHER AA | EA 4 |
| 63 | 3 | PAOZZ | 5340-00-337-9619 | 7373381 | 19207 | CLAMP,LOOP AA | EA 1 |
| 63 | 4 | PAOZZ | 5310-00-959-1488 | MS51922-21 | 96906 | NUT,SELF-LOCKING AA | EA 11 |
| 63 | 4 | PAOZZ | 5310-00-959-1488 | MS51922-21 | 96906 | NUT,SELF-LOCKING (M36, M36C,M46,M46C,M292,M292A3) AA | EA 1 |
| 63 | 5 | PAOZZ | 5305-00-269-2801 | MS90726-58 | 96906 | SCREW,CAP,HEXAGON HEAD AA | EA 4 |
| 63 | 6 | PAOZZ | 5340-00-833-8476 | MS21333-122 | 96906 | CLAMP,LOOP AA | EA 2 |

TM9-2320-209-20P

| (1) ILLUS. | (2) (a) FIG. NO. | (3) (b) ITEM NO. | (4) SMR CODE | (5) NATIONAL STOCK NUMBER | (6) PART NUMBER | (7) FSCM | (8) DESCRIPTION USABLE ON CODE | (9) U/M | (10) QTY INC IN UNIT |
|-------------------------------------------------|------------------------|------------------------|--------------------|------------------------------------|-----------------------|-------------|-----------------------------------------------------------------------------------------|------------|----------------------------------|
| 0613-HULL OR CHASSIS WIRING HARNESS (CONT'D) | | | | | | | | | |
| 63 | 7 | | PAOZZ | 2590-00-053-1116 | 7397790 | 19207 | GROMMET, REAR WIRE AA | EA | 1 |
| 63 | 8 | | PAOZZ | 5340-00-854-6730 | MS21333-124 | 96906 | CLAMP, LOOP AA | EA | 5 |
| 63 | 8 | | PAOZZ | 5340-00-854-6730 | MS21333-124 | 96906 | CLAMP, LOOP (M36, M36C, M46, M46C, M292, M292A3) AA | EA | 1 |
| 63 | 9 | | PAOZZ | 5305-00-269-2805 | MS90726-62 | 96906 | SCREW, CAP, HEXAGON HEAD AA | EA | 2 |
| 63 | 10 | | PAOZZ | 5305-00-269-2803 | MS90726-60 | 96906 | SCREW, CAP, HEXAGON HEAD (M36, M36C, M46, M46C, M292, M292A3) AA | EA | 1 |
| 63 | 11 | | PAOZZ | 5305-00-269-2803 | MS90726-60 | 96906 | SCREW, CAP, HEXAGON HEAD (M36, M36C, M46, M46C, M292, M292A3) AA | EA | 1 |
| 63 | 11 | | PAOZZ | 5305-00-269-2803 | MS90726-60 | 96906 | SCREW, CAP, HEXAGON HEAD AA | EA | 6 |
| 63 | 12 | | PAOZZ | 5340-00-989-1771 | MS21333-123 | 96906 | CLAMP, LOOP AA | EA | 2 |
| 63 | 13 | | PAOZZ | 5340-00-954-6014 | MS21333-121 | 96906 | CLAMP, LOOP AA | EA | 1 |
| 63 | 14 | | PAOZZ | 5325-00-739-7776 | 7397776 | 19207 | GROMMET: TAILLIGHT AND TRAILER CONNECTOR CABLE AA | EA | 2 |
| 63 | 15 | | PAOZZ | 5310-00-959-7600 | MS51922-5 | 96906 | NUT, SELF-LOCKING AA | EA | 6 |
| 63 | 16 | | PAOZZ | 5305-00-068-0506 | MS90726-6 | 96906 | SCREW, CAP, HEXAGON HEAD AA | EA | 4 |
| 63 | 17 | | PAOZZ | 5935-00-773-1428 | 7731428 | 00000 | COVER, ELECTRICAL AA | EA | 1 |
| 63 | 18 | | PAOZZ | 5935-00-489-0364 | 8757580 | 19207 | BRACKET AA | EA | 1 |
| 63 | 19 | | XBFZZ | | 8757731 | 19207 | HARNESS, WIRING: CHASSIS REAR (M34, M35, M44, M45, M60, M108, V17A/MTQ, V18A/MTQ) | EA | 1 |
| 63 | 19 | | XBFZZ | | 7368590 | 19207 | HARNESS, WIRING: CHASSIS, REAR (M49, M49C, M50) | EA | 1 |
| 63 | 19 | | PAFZZ | 2590-00-736-8591 | 7368591 | 19207 | HARNESS, WIRING: CHASSIS, REAR (M36C, M46, M292) | EA | 1 |
| 63 | 19 | | PAFZZ | 2590-00-736-8592 | 7368592 | 19207 | HARNESS, WIRING: CHASSIS, REAR (M47, M59) | EA | 1 |
| 63 | 19 | | XBFZZ | | 10871562 | 19207 | HARNESS (M36, M44, M109A1) | EA | 1 |
| 63 | 19 | | XBFZZ | | 10871551 | 19207 | HARNESS (M36, M44, M109A1) | EA | 1 |
| 63 | 19 | | XBFZZ | | 10871592 | 19207 | HARNESS (M45G, M342) | EA | 1 |
| 63 | 19 | | XBFZZ | | 10871638 | 19207 | HARNESS (M49C, M50) | EA | 1 |
| 64 | 1 | | PAOZZ | 5340-00-725-5280 | MS21333-125 | 96906 | CLAMP, LOOP AB | EA | 4 |
| 64 | 2 | | PAOZZ | 5340-00-088-6655 | MS21333-101 | 96906 | CLAMP, LOOP AB, AC | EA | 2 |
| 64 | 3 | | PAOZZ | 5310-00-959-7600 | MS51922-5 | 96906 | NUT, SELF-LOCKING AB, AC | EA | 11 |

| (1) ILLUS. | (2) (a) FIG. NO. | (3) (b) ITEM NO. | (4) SMR CODE | (5) NATIONAL STOCK NUMBER | (6) PART NUMBER | (7) FSCM | (8) DESCRIPTION USABLE ON CODE | (9) U/M | (10) QTY INC IN UNIT |
|-------------------------------------------------|------------------------|------------------------|--------------------|------------------------------------|-----------------------|-------------|---------------------------------------------------------------------------------------|------------|----------------------------------|
| 0613-HULL OR CHASSIS WIRING HARNESS (CONT'D) | | | | | | | | | |
| 64 | 4 | | PAOZZ | 5305-00-068-0506 | MS90726-6 | 96906 | SCREW, CAP, HEXAGON HEAD AB,AC | EA | 9 |
| 64 | 5 | | PAOZZ | 5340-00-809-1494 | MS21333-105 | 96906 | CLAMP, LOOP AB,AC | EA | 5 |
| 64 | 6 | | PAOZZ | 5325-00-281-1557 | MS35489-17 | 96906 | GROMMET, RUBBER: BLACKOUT MARKER WIRING HARNESS TO FENDER BRACKET AND FENDER AB | EA | 2 |
| 64 | 6 | | PAOZZ | 5325-00-276-6091 | MS35489-19 | 96906 | GROMMET, RUBBER: BLACKOUT MARKER WIRING HARNESS TO FENDER BRACKET AND FENDER AC | EA | 2 |
| 64 | 7 | | PAOZZ | 5325-00-276-6343 | MS35489-23 | 96906 | GROMMET, RUBBER AB,AC | EA | 2 |
| 64 | 8 | | PAOZZ | 2590-00-737-3270 | 7373270 | 19207 | BUSHING: FRONT FRAME RAIL AB,AC | EA | 2 |
| 64 | 9 | | PAOZZ | 5340-00-337-9619 | 7373381 | 19207 | CLAMP, LOOP AB,AC | EA | 1 |
| 64 | 10 | | PAOZZ | 5340-00-523-5999 | 7397783 | 19207 | CLAMP, LOOP AB,AC | EA | 4 |
| 64 | 11 | | PAOZZ | 5930-00-789-6192 | 11602160 | 19207 | SWITCH, PRESSURE AB,AC | EA | 1 |
| 64 | 11.1 | | PAOZZ | 1015-00-798-2997 | 7982997 | 19207 | TERMINAL AB,AC | EA | 2 |
| 64 | 11.2 | | PAOZZ | 5970-00-833-8562 | 8338562 | 19207 | SLEEVE AB,AC | EA | 2 |
| 64 | 11.3 | | PAOZZ | 5935-00-833-8561 | 8338561 | 19207 | SHELL AB,AC | EA | 2 |
| 64 | 12 | | PAOZZ | 5310-00-959-1488 | MS51922-21 | 96906 | NUT, SELF-LOCKING AB,AC | EA | 3 |
| 64 | 13 | | PAOZZ | 5305-00-269-2801 | MS90726-58 | 96906 | SCREW, CAP, HEXAGON HEAD AB,AC | EA | 3 |
| 64 | 14 | | PAOZZ | 5305-00-068-0505 | MS90726-5 | 96906 | SCREW, CAP, HEXAGON HEAD AB,AC | EA | 1 |
| 64 | 15 | | PAOZZ | 5340-00-809-1490 | MS21333-98 | 96906 | CLAMP, LOOP AB,AC | EA | 1 |
| 64 | 16 | | PAOZZ | 5340-00-438-1836 | 7397780 | 19207 | CLAMP AB,AC | EA | 2 |
| 64 | 17 | | PAOZZ | 5340-00-984-8540 | MS21333-102 | 96906 | CLAMP, LOOP AB,AC | EA | 2 |
| 64 | 18 | | PAOZZ | 5310-00-809-4058 | MS27183-10 | 96906 | WASHER, FLAT AB,AC | EA | 2 |
| 64 | 19 | | PAOZZ | 2590-00-739-7744 | 7397744 | 19207 | RETAINER: WIRING HARNESS TO DASH PANEL AB,AC | EA | 2 |
| 64 | 20 | | PAOZZ | 5310-00-959-7600 | MS51922-5 | 96906 | NUT, SELF-LOCKING AB,AC | EA | 2 |
| 64 | 21 | | PAOZZ | 5340-00-057-3037 | MS21333-11 | 96906 | CLAMP, LOOP AB,AC | EA | 1 |
| 64 | 22 | | PAOZZ | 5305-00-068-0506 | MS90726-6 | 96906 | SCREW, CAP, HEXAGON HEAD AB,AC | EA | 1 |
| 64 | 23 | | PAOZZ | 5340-00-809-1492 | MS21333-100 | 96906 | CLAMP, LOOP AB,AC | EA | 1 |
| 64 | 24 | | PAOZZ | 5305-00-068-0506 | MS90726-6 | 96906 | SCREW, CAP, HEXAGON HEAD AB,AC | EA | 1 |
| 64 | 25 | | PAOZZ | 9905-00-178-4807 | 7060066 | 19207 | BAND, MARKER, BLANK AB,AC | EA | 1 |
| 64 | 26 | | PAOZZ | 3120-00-073-3163 | 7397775 | 19207 | BUSHING, RUBBER COATED AB,AC | EA | 1 |
| 64 | 27 | | MOOZZ | | 10896266 | 19207 | LEAD, ELECTRICAL: BATTERY TO SOLENOID (SEE FIG 60, ITEM 10) AB | EA | 1 |
| 64 | 27 | | MOOZZ | | 10896822 | 19207 | LEAD ELECTRICAL: BATTERY TO SOLENOID (SEE FIG 60, ITEM 11) AC | EA | 1 |
| 64 | 28 | | PAOZZ | 5310-00-935-8984 | MS45904-84 | 96906 | WASHER, LOCK AB,AC | EA | 1 |

| (1) ILLUS. | (2) (a) FIG. NO. | (3) (b) ITEM NO. | (4) SMR STOCK NUMBER | (5) NATIONAL STOCK NUMBER | (6) PART NUMBER | (7) FSCM | (8) DESCRIPTION | (9) U/M | (10) QTY |
|---------------|---------------------|---------------------|-------------------------|------------------------------|--------------------|-------------|---------------------------------------------------------------------------------------------------------------------------------------------------------------------------------------------------------------------------------|------------|-------------|
| | | | | | | | 0613-HULL OR CHASSIS WIRING HARNESS (CONT'D) | | |
| 64 | 29 | MOOZZ | | 10896823 | 19207 | | LEAD, ELECTRICAL: STARTER TO GROUND (MFD FROM 2-INSULATOR, NSN 5970-00-705-6640, 2-TERMINAL, NSN 5940-00-735-5520, 2-BAND, NSN 9905-00-893-3570, 14-INCH CABLE, NSN 6145-00-705-6674) AC | EA | 1 |
| 64 | 30 | PAFZZ | 2590-00-861-9985 | 10872185 | 19207 | | WIRING HARNESS: BRANCHED FRONT CHASSIS AB,AC | EA | 1 |
| 64 | 30 | PAFZZ | 2590-00-076-6001 | 10896819 | 19207 | | WIRING HARNESS: FRONT, BRANCHED, FOR LIGHTS W/TURN SIGNAL WIRING AB | EA | 1 |
| 64 | 30 | XBFZZ | | 11677082 | 19207 | | WIRING HARNESS: BRANCHED FRONT CHASSIS (M756A2) AC | EA | 1 |
| 64 | 30 | XBFZZ | | 10896675 | 19207 | | HARNESS AB | EA | 1 |
| 64 | 30 | PBFZZ | 2590-01-016-3187 | 11677081 | 19207 | | HARNESS: FRONT BRANCHED (EXCEPT FOR M756A2) AC | EA | 1 |
| 64 | 31 | PAOZZ | 2590-00-862-2669 | 10871548 | 19207 | | LEAD: ELECTRICAL BUZZER TO INDICATOR AB,AC | EA | 1 |
| 64 | 32 | PAOZZ | 2920-00-870-6224 | 10872186 | 19207 | | WIRING HARNESS: GENERATOR TO REGULATOR AB,AC | EA | 1 |
| 64 | 33 | PAOZZ | 5310-00-889-2528 | MS45904-68 | 96906 | | WASHER, LOCK AB,AC | EA | 9 |
| 64 | 34 | PAOZZ | 6350-00-772-7664 | 8675930 | 19207 | | BUZZER AB,AC | EA | 1 |
| 64 | 35 | PAOZZ | 5306-00-018-6493 | 186493 | 21450 | | BOLT, ASSEMBLED WASHER AB,AC | EA | 4 |
| 64 | 36 | PAOZZ | 2920-00-004-2311 | 10872187 | 19207 | | MOUNT AB,AC | EA | 1 |
| 64 | 37 | PAOZZ | 2920-00-800-7218 | 11631857 | 19207 | | REGULATOR AB,AC | EA | 1 |
| 64 | 38 | PAOZZ | 5305-00-855-0965 | MS24629-38 | 96906 | | SCREW, TAPPING AB,AC | EA | 1 |
| 64 | 39 | PAOZZ | 5925-00-026-4767 | MS39062-1 | 96906 | | CIRCUIT BREAKER (SEE FIG 39, ITEM 10) AB,AC | EA | 1 |
| 64 | 40 | PAOZZ | 5305-00-285-5286 | 191985 | 21450 | | SCREW, ASSEMBLED WASHER AB,AC | EA | 2 |
| 64 | 41 | PAOZZ | 2590-00-179-7070 | 7397771 | 19207 | | GUARD, DIMMER SWITCH AB,AC | EA | 1 |
| 64 | 42 | PAOZZ | 2590-00-801-2355 | MS53000-1 | 96906 | | SWITCH, BEAM (SEE FIG 39, ITEM 13) AB,AC | EA | 2 |
| 64 | 43 | PAOZZ | 2920-00-828-0717 | 10896265 | 19207 | | LEAD, ELECTRICAL: SOLENOID TO STARTER AB | EA | 1 |
| 64 | 44 | XBOZZ | | 10896264 | 19207 | | LEAD, ELECTRICAL: ACTUATING SOLENOID TO STARTER AB | EA | 1 |
| 64 | NI | MOOZZ | | 10896820 | 19207 | | LEAD, ELECTRICAL: MAGNETIC RELAY TO SOLENOID (MFD FROM 2-INSULATOR, NSN 5970-00-705-6635, 1-TERMINAL, NSN 5940-00-800-7470, 1-TERMINAL, NSN 5940-00-705-6715, 1-BAND, NSN 9905-00-752-4649, 13-IN WIRE, NSN 6145-00-538-8222 AC | EA | 1 |

| (1) ILLUS. | (2) (a) FIG. NO. | (3) SMR ITEM CODE NO. | (4) NATIONAL STOCK NUMBER | (5) PART NUMBER | (6) FSCM | (7) DESCRIPTION USABLE ON CODE | (8) QTY INC IN UNIT |
|---------------|------------------------|-----------------------------------|------------------------------------|-----------------------|-------------|------------------------------------------------------------------------------------------------------------------------------------------------------------------------------------------------------------------------------------------------------|---------------------------------|
| | | | | | | 0613-HULL OR CHASSIS WIRING HARNESS (CONT'D) | |
| 64 | NI | MOOZZ | 2590-00-930-4287 | 10896821 | 19207 | LEAD, ELECTRICAL: RELAY TO ACTUATING SOLENOID (MFD FROM 2-INSULATOR, NSN 5970-00-705-6635, 1-TERMINAL, NSN 5940-00-705-6715, 2-TERMINAL, NSN 5940-00-985-3621, 1-BAND, NSN 9905-00-752-4649, 13 IN. WIRE, NSN 6145-00-538-8222) AC | EA 1 |
| 64 | NI | MOOZZ | | 10896821-1 | 19207 | LEAD, ELECTRICAL: GROUND (MFD FROM 1-TERMINAL, NSN 5940-00-705-6714, 1-TERMINAL, NSN 5940-00-705-6715, 1-BAND, NSN 9905-00-752-4649, 13-IN. WIRE, NSN 6145-00-538-8222) AB | EA 4 |
| 64A | 1 | PAOZZ | 5310-00-934-9747 | MS35649-262 | 96906 | NUT, PLAIN, HEXAGON AB | EA 4 |
| 64A | 2 | PAOZZ | 5305-00-042-3522 | 423522 | 21450 | SCREW, ASSEMBLED WASHER AB | EA 4 |
| 64A | 3 | PAOZZ | 5340-00-337-9619 | 7373381 | 19207 | CLAMP, LOOP AB | EA 2 |
| 64A | 4 | PAOZZ | 5310-00-959-1488 | MS51922-21 | 96906 | NUT, SELF-LOCKING AB | EA 12 |
| 64A | 5 | PAOZZ | 5305-00-269-2801 | MS90726-58 | 96906 | SCREW, CAP, HEXAGON HEAD AB | EA 4 |
| 64A | 6 | PAOZZ | 5340-00-050-9077 | MS21333-119 | 96906 | CLAMP, LOOP AB | EA 2 |
| 64A | 7 | PAOZZ | 2590-00-737-3270 | 7373270 | 19207 | BUSHING AB | EA 2 |
| 64A | 8 | PAOZZ | 5340-00-854-6730 | MS21333-124 | 96906 | CLAMP, LOOP AB | EA 5 |
| 64A | 9 | PAOZZ | 5305-00-269-2807 | MS90726-64 | 96906 | SCREW, CAP, HEXAGON HEAD AB | EA 5 |
| 64A | 10 | PAOZZ | 5310-00-959-7600 | MS51922-5 | 96906 | NUT, SELF-LOCKING AB | EA 6 |
| 64A | 11 | PAOZZ | 5340-00-954-6014 | MS21333-121 | 96906 | CLAMP, LOOP AB | EA 2 |
| 64A | 12 | PAOZZ | 5325-00-739-7776 | 7397776 | 19207 | GROMMET AB | EA 2 |
| 64A | 13 | PAOZZ | 5305-00-068-0506 | MS90726-6 | 96906 | SCREW, CAP, HEXAGON HEAD AB | EA 4 |
| 64A | 14 | PAOZZ | 5935-00-773-1428 | 7731428 | 19207 | COVER, ELECTRICAL AB | EA 1 |
| 64A | 15 | PAFZZ | 5305-00-269-2803 | MS90726-60 | 96906 | SCREW, CAP, HEXAGON HEAD AB | EA 2 |
| 64A | 16 | PAFZZ | 5935-00-489-0364 | 8757580 | 19207 | BRACKET AB | EA 1 |
| 64A | 17 | PAFZZ | 2590-00-076-6000 | 10896676 | 19207 | WIRING HARNESS: BRANCHED (M35A1, M109A2) AB | EA 1 |
| 64A | 17 | PAFZZ | 2590-00-489-0329 | 10896677 | 19207 | HARNESS (M49A1C, M50A1) AB | EA 1 |
| 64A | 17 | PAFZZ | 2590-00-150-5768 | 10896678 | 19207 | HARNESS: (M36A1, M46A1, M46A1C, M292A1) AB | EA 1 |
| 64B | 1 | PAOZZ | 5310-00-934-9747 | MS35649-262 | 96906 | NUT, PLAIN, HEXAGON AC | EA 4 |
| 64B | 2 | PAOZZ | 5305-00-042-3522 | 423522 | 21450 | SCREW, ASSEMBLED WASHER AC | EA 4 |
| 64B | 3 | PAOZZ | 5310-00-959-1488 | MS51922-21 | 96906 | NUT, SELF-LOCKING AC | EA 8 |
| 64B | 4 | PAOZZ | 5305-00-269-2802 | MS90726-59 | 96906 | SCREW, CAP, HEXAGON HEAD AC | EA 4 |

| (1) ILLUS. | (2) (a) FIG. NO. | (3) (b) ITEM NO. | (4) SMR CODE | (5) NATIONAL STOCK NUMBER | (6) PART NUMBER | (7) FSCM | (8) DESCRIPTION USABLE ON CODE | (9) U/M | (10) QTY INC IN UNIT |
|-------------------------------------------------|------------------------|------------------------|--------------------|------------------------------------|-----------------------|---------------------------------------------------------------------------------------------|--------------------------------------|------------|----------------------------------|
| 0613-HULL OR CHASSIS WIRING HARNESS (CONT'D) | | | | | | | | | |
| 64B | 5 | PAOZZ | 5340-00-050-9077 | MS21333-119 | 96906 | CLAMP, LOOP AC | EA | 2 | |
| 64B | 6 | PAOZZ | 2590-00-737-3270 | 7373270 | 19207 | BUSHING AC | EA | 1 | |
| 64B | 7 | PAOZZ | 5340-00-854-6730 | MS21333-124 | 96906 | CLAMP, LOOP AC | EA | 5 | |
| 64B | 8 | PAOZZ | 5305-00-269-2805 | MS90726-62 | 96906 | SCREW, CAP, HEXAGON HEAD AC | EA | 1 | |
| 64B | 9 | PAOZZ | 5305-00-269-2807 | MS90726-64 | 96906 | SCREW, CAP, HEXAGON HEAD AC | EA | 1 | |
| 64B | 10 | PAOZZ | 5305-00-269-2803 | MS90726-60 | 96906 | SCREW, CAP, HEXAGON HEAD AC | EA | 2 | |
| 64B | 11 | PAOZZ | 5340-00-989-1771 | MS21333-123 | 96906 | CLAMP, LOOP AC | EA | 1 | |
| 64B | 12 | PAOZZ | 5340-00-809-1492 | MS21333-100 | 96906 | CLAMP, LOOP AC | EA | 2 | |
| 64B | 13 | PAOZZ | 5325-00-739-7776 | 7397776 | 19207 | GROMMET AC | EA | 2 | |
| 64B | 14 | PAOZZ | 5310-00-959-7600 | MS51922-5 | 96906 | NUT, SELF-LOCKING AC | EA | 4 | |
| 64B | 15 | PAOZZ | 5310-00-889-2528 | MS45904-68 | 96906 | WASHER, LOCK AC | EA | 4 | |
| 64B | 16 | PAOZZ | 5305-00-068-0507 | MS90726-7 | 96906 | SCREW, CAP, HEXAGON HEAD AC | EA | 4 | |
| 64B | 17 | PAOZZ | 5935-00-773-1428 | 7731428 | 19207 | COVER, ELECTRICAL AC | EA | 1 | |
| 64B | 18 | PAFZZ | 2590-00-076-6000 | 10896676 | 19207 | WIRING HARNESS (M35A2, M109A3, M185A3, M763) AC | EA | 1 | |
| 64B | 18 | PAFZZ | 2590-00-489-0329 | 10896677 | 19207 | HARNESS (M49A2C, M50A2, M50A3) AC | EA | 1 | |
| 64B | 18 | PAFZZ | 2590-00-150-5768 | 10896678 | 19207 | HARNESS (M36A2, M36A2C, M46A2, M46A2C, M292A2, M292A5) AC | EA | 1 | |
| 64B | 18 | PAFZZ | 2590-00-388-9978 | 11609694 | 19207 | HARNESS (M756A2) AC | EA | 1 | |
| 64B | 18 | PAFZZ | 2590-00-189-5510 | 10897095 | 19207 | HARNESS (M45A2C, M342A2) AC | EA | 1 | |
| 65 | 1 | PAOZZ | 5340-00-725-5280 | MS21333-125 | 96906 | CLAMP, LOOP (M275A1) | EA | 4 | |
| 65 | 2 | PAOZZ | 5340-00-088-6655 | MS21333-101 | 96906 | CLAMP, LOOP (M275A2) | EA | 2 | |
| 65 | 3 | PAOZZ | 5340-00-833-8476 | MS21333-122 | 96906 | CLAMP, LOOP (M275A1) | EA | 1 | |
| 65 | 4 | PAOZZ | 5310-00-959-7600 | MS51922-5 | 96906 | NUT, SELF-LOCKING (M275A1, M275A2) | EA | 20 | |
| 65 | 5 | PAOZZ | 5305-00-068-0506 | MS90726-6 | 96906 | SCREW, CAP, HEXAGON HEAD (M275A1, M275A2) | EA | 11 | |
| 65 | 6 | PAOZZ | 5340-00-809-1494 | MS21333-105 | 96906 | CLAMP, LOOP (M275A1, M275A2) | EA | 5 | |
| 65 | 7 | PAOZZ | 5325-00-281-1557 | MS35489-17 | 96906 | GROMMET, RUBBER: BLACKOUT MARKER WIRING HARNESS TO FENDER BRACKET AND FENDER (M275A1) | EA | 2 | |
| 65 | 7 | PAOZZ | 5325-00-276-6091 | MS35489-19 | 96906 | GROMMET, RUBBER: MARKER WIRING HARNESS TO FENDER BRACKET AND FENDER (M275A2) | EA | 2 | |

| (1) ILLUS. | (2) (a) (b) FIG. ITEM NO. NO. | (3) SMR CODE | (4) NATIONAL STOCK NUMBER | (5) PART NUMBER | (6) FSCM | (7) DESCRIPTION USABLE ON CODE | (8) QTY INC IN UNIT |
|---------------|----------------------------------------|--------------------|------------------------------------|-----------------------|-------------|------------------------------------------------------------------------------------|---------------------------------|
| | | | | | | 0613-HULL OR CHASSIS WIRING HARNESS (CONT'D) | |
| 65 | 8 | PAOZZ | 5325-00-276-6343 | MS35489-23 | 96906 | GROMMET, RUBBER (M275A1, M275A2) | EA 2 |
| 65 | 9 | PAOZZ | 2590-00-737-3270 | 7373270 | 19207 | BUSHING: (2) FRONT FRAME RAIL (1) SIDE RAIL FUEL PUMP WIRE (M275A1, (M275A2) | EA 3 |
| 65 | 10 | PAOZZ | 5340-00-337-9619 | 7373381 | 19207 | CLAMP, LOOP (M275A1, M275A2) | EA 3 |
| 65 | 11 | PAOZZ | 5310-00-959-1488 | MS51922-21 | 96906 | NUT, SELF-LOCKING (M275A1, M275A2) | EA 4 |
| 65 | 12 | PAOZZ | 5305-00-269-2801 | MS90726-58 | 96906 | SCREW, CAP, HEXAGON HEAD (M275A1, M275A2) | EA 3 |
| 65 | 13 | PAOZZ | 5340-00-523-5999 | 7397783 | 19207 | CLAMP, LOOP (M275A1) | EA 6 |
| 65 | 13 | PAOZZ | 5340-00-725-5280 | MS21333-125 | 96906 | CLAMP, LOOP (M275A2) | EA 6 |
| 65 | 14 | XBOZZ | | 7397779 | 19207 | CLAMP (M275A1) | EA 1 |
| 65 | 14 | PAOZZ | 5340-00-809-1494 | MS21333-105 | 96906 | CLAMP, LOOP (M275A2) | EA 1 |
| 65 | 15 | PAOZZ | 5305-00-068-0506 | MS90726-6 | 96906 | SCREW, CAP, HEXAGON HEAD (M275A1, M275A2) | EA 1 |
| 65 | 16 | PAOZZ | 5340-00-809-1490 | MS21333-98 | 96906 | CLAMP, LOOP (M275A1) | EA 1 |
| 65 | 16 | PAOZZ | 5340-00-809-1492 | MS21333-100 | 96906 | CLAMP, LOOP (M275A2) | EA 1 |
| 65 | 17 | PAOZZ | 5340-00-438-1836 | 7397780 | 19207 | CLAMP (M275A1, M275A2) | EA 2 |
| 65 | 18 | PAOZZ | 5340-00-984-8540 | MS21333-102 | 96906 | CLAMP, LOOP (M275A1, M275A2) | EA 1 |
| 65 | 19 | PAOZZ | 5310-00-809-4058 | MS27183-10 | 96906 | WASHER, FLAT (M275A1, M275A2) | EA 2 |
| 65 | 20 | PAOZZ | 2590-00-739-7744 | 7397744 | 19207 | RETAINER: WIRING HARNESS TO DASH PANEL (M275A1, M275A2) | EA 2 |
| 65 | 21 | PAOZZ | 5310-00-225-6408 | MS51922-53 | 96906 | NUT, SELF-LOCKING (M275A1) | EA 2 |
| 65 | 21 | PAOZZ | 5310-00-959-1488 | MS51922-21 | 96906 | NUT, SELF-LOCKING (M275A2) | EA 2 |
| 65 | 22 | PAOZZ | 5340-00-057-3037 | MS21333-111 | 96906 | CLAMP, LOOP (M275A1, M275A2) | EA 1 |
| 65 | 23 | PAOZZ | 5305-00-068-0505 | MS90726-5 | 96906 | SCREW, CAP, HEXAGON HEAD (M275A1, M275A2) | EA 1 |
| 65 | 24 | PAOZZ | 5340-00-809-1492 | MS21333-100 | 96906 | CLAMP, LOOP (M275A1) | EA 1 |
| 65 | 24 | PAOZZ | 5340-00-984-8540 | MS21333-102 | 96906 | CLAMP, LOOP (M275A2) | EA 1 |
| 65 | 25 | PAOZZ | 5305-00-068-0502 | MS90725-6 | 96906 | SCREW, CAP, HEXAGON HEAD (M275A1, M275A2) | EA 1 |
| 65 | 26 | PAOZZ | 9905-00-178-4807 | 7060066 | 19207 | BAND, MARKER, BLANK (M275A1, M275A2) | EA 1 |
| 65 | 27 | PAOZZ | 3120-00-073-3163 | 7397775 | 19207 | BUSHING, RUBBER COATED (M275A1, M275A2) | EA 1 |

| (1) ILLUS. | (2) (a) FIG. NO. | (3) (b) ITEM NO. | (4) SMR STOCK NUMBER | (5) NATIONAL STOCK NUMBER | (6) PART NUMBER | (7) FSCM | (8) DESCRIPTION | (9) U/M | (10) QTY |
|---------------|---------------------|---------------------|-------------------------|------------------------------|--------------------|-------------|------------------------------------------------------------|------------|-------------|
| | | | | | | | 0613-HULL OR CHASSIS WIRING HARNESS (CONT'D) | | |
| 65 | 28 | MOOZZ | | 10896266 | 19207 | | LEAD, ELECTRICAL (SEE FIG 60, ITEM 10) (M275A1) | EA | 1 |
| 65 | 28 | MOOZZ | | 10896822 | 19207 | | LEAD, ELECTRICAL (SEE FIG 60, ITEM 11) (M275A2) | EA | 1 |
| 65 | 29 | PAOZZ | 5310-00-935-8984 | MS45904-84 | 96906 | | WASHER, LOCK (M275A2) | EA | 1 |
| 65 | 30 | MOOZZ | | 10896823 | 19207 | | LEAD, ELECTRICAL (SEE FIG 64, ITEM 29) (M275A2) | EA | 1 |
| 65 | 31 | PAOZZ | 2920-00-870-6224 | 10872186 | 19207 | | WIRING HARNESS (M275A1, M275A2) | EA | 1 |
| 65 | 32 | PAOZZ | 2590-00-862-2669 | 10871548 | 19207 | | LEAD, ELECTRICAL: BUZZER TO INDICATOR (M275A1, M275A2) | EA | 1 |
| 65 | 33 | PAOZZ | 5930-00-789-6192 | 11602160 | 19207 | | SWITCH, PRESSURE (M275A1, M275A2) | EA | 1 |
| 65 | 33.1 | PAOZZ | 1015-00-798-2997 | 7982997 | 19207 | | TERMINAL (M275A1, M275A2) | EA | 2 |
| 65 | 33.2 | PAOZZ | 5970-00-833-8562 | 8338562 | 19207 | | SLEEVE (M275A1, M275A2) | EA | 2 |
| 65 | 33.3 | PAOZZ | 5935-00-833-8561 | 8338561 | 19207 | | SHELL (M275A1, M275A2) | EA | 2 |
| 65 | 34 | PAOZZ | 5305-00-269-2807 | MS90726-64 | 96906 | | SCREW, CAP, HEXAGON HEAD (M275A1, M275A2) | EA | 1 |
| 65 | 35 | PAOZZ | 5305-00-269-2803 | MS90726-60 | 96906 | | SCREW, CAP, HEXAGON HEAD (M275A1, M275A2) | EA | 1 |
| 65 | 36 | PAOZZ | 5340-00-088-1254 | MS21333-104 | 96906 | | CLAMP, LOOP (M275A1) | EA | 1 |
| 65 | 36 | PAOZZ | 5340-00-725-5280 | MS21333-125 | 96906 | | CLAMP, LOOP (M275A2) | EA | 1 |
| 65 | 37 | PAOZZ | 5340-00-854-6730 | MS21333-124 | 96906 | | CLAMP, LOOP (M275A1, M275A2) | EA | 2 |
| 65 | 38 | PAOZZ | 5340-00-954-6014 | MS21333-121 | 96906 | | CLAMP, LOOP (M275A1) | EA | 2 |
| 65 | 38 | PAOZZ | 5340-00-833-8476 | MS21333-122 | 96906 | | CLAMP, LOOP (M275A2) | EA | 2 |
| 65 | 39 | XBOZZ | | 10896686 | 19207 | | HARNESS (M275A1) | EA | 1 |
| 65 | 39 | XBOZZ | | 11677083 | 19207 | | HARNESS: FRONT (M275A2) | EA | 1 |
| 65 | 40 | PAOZZ | 5310-00-889-2528 | MS45904-68 | 96906 | | WASHER, LOCK (M275A1, M275A2) | EA | 10 |
| 65 | 41 | PAOZZ | 6350-00-772-7664 | 8675930 | 19207 | | BUZZER, LOW AIR (M275A1, M275A2) | EA | 1 |
| 65 | 42 | PAOZZ | 5306-00-018-6493 | 186493 | 21450 | | BOLT, ASSEMBLED WASHER (M275A1, M275A2) | EA | 4 |
| 65 | 43 | PAOZZ | 2920-00-004-2311 | 10872187 | 19207 | | MOUNT (M725A1, M275A2) | EA | 1 |
| 65 | 44 | PAOZZ | 2920-00-800-7218 | 11631857 | 19207 | | REGULATOR (M275A1, M275A2) | EA | 1 |
| 65 | 45 | PAOZZ | 5925-00-026-4767 | MS39062-1 | 96906 | | CIRCUIT, BREAKER (M275A1, M275A2) (SEE FIG 39, ITEM 10) | EA | 2 |
| 65 | 46 | PAOZZ | 5305-00-855-0967 | MS24629-37 | 96906 | | SCREW, TAPPING (M275A1) | EA | 4 |
| 65 | 46 | PAOZZ | 5305-00-855-9065 | MS24628-38 | 96906 | | SCREW, TAPPING (M275A2) | EA | 4 |
| 65 | 47 | PAOZZ | 5305-00-958-0599 | MS35207-292 | 96906 | | SCREW, MACHINE (M275A1) | EA | 2 |
| 65 | 47 | PAOZZ | 5305-00-285-5286 | 191985 | 21450 | | SCREW, ASSEMBLED WASHER (M275A2) | EA | 2 |

TM9-2320-209-34P

| (1) ILLUS. | (2) | (3) | (4) | (5) | (6) | (7) | (8) |
|-------------------------------------------------|--------------------|-------------|-----------------------------|----------------|-------|----------------------------------------------------------------|------------------------------|
| (a) FIG. NO. | (b) ITEM NO. | SMR CODE | NATIONAL STOCK NUMBER | PART NUMBER | FSCM | DESCRIPTION USABLE ON CODE | U/M INC IN UNIT |
| 0613-HULL OR CHASSIS WIRING HARNESS (CONT'D) | | | | | | | |
| 65 | 48 | PAOZZ | 2590-00-179-7070 | 7397771 | 19207 | GUARD, DIMMER (M275A1, M275A2) | EA 1 |
| 65 | 49 | PAOZZ | 2590-00-801-2355 | MS53000-1 | 96906 | SWITCH, BEAM SELECT (M275A1, (M275A2) (SEE FIG 39, ITEM 13) | EA 1 |
| 65 | 50 | PAOZZ | 5305-00-068-0506 | MS90726-6 | 96906 | SCREW, CAP, HEXAGON HEAD (M275A1) | EA 4 |
| 65 | 50 | PAOZZ | 5305-00-267-8974 | MS90726-8 | 96906 | SCREW, CAP, HEXAGON HEAD (M275A2) | EA 4 |
| 65 | 51 | PAOZZ | 2510-00-736-8429 | 7368429 | 19207 | PROTECTOR, CONNECTOR (M275A1, M275A2) | EA 1 |
| 65 | 52 | PAOZZ | 5935-00-773-1428 | 7731428 | 00000 | COVER, ELECTRICAL (M275A1, M275A2) | EA 2 |
| 65 | 53 | PAOZZ | 5310-00-889-2528 | MS45904-68 | 96906 | WASHER, LOCK (M275A2) | EA 4 |
| 65 | 54 | PAOZZ | 5305-00-068-0506 | MS90726-6 | 96906 | SCREW, CAP, HEXAGON HEAD (M275A1) | EA 4 |
| 65 | 54 | PAOZZ | 5305-00-068-0507 | MS90726-7 | 96906 | SCREW, CAP, HEXAGON HEAD (M275A2) | EA 4 |
| 65 | 55 | PSFZZ | 2590-00-477-9881 | 11609670 | 19207 | HARNESS ASSEMBLY, REAR AC | EA 1 |
| 65 | 56 | PAOZZ | 2920-00-828-0717 | 10896265 | 19207 | LEAD, ELECTRICAL: SOLENOID TO STARTER AB | EA 1 |
| 65 | 57 | XBOZZ | | 10896264 | 19207 | LEAD, ELECTRICAL: ACTUATING SOLENOID TO RELAY | |

TM9-2320-209-34P

| (1) ILLUS. | (2) | (3) | (4) | (5) | (6) | (7) | (8) |
|--------------------|--------------------|-------------|-----------------------------|----------------|-------|-------------------------------------------------------------------------------|------------------------------|
| (a) FIG. NO. | (b) ITEM NO. | SMR CODE | NATIONAL STOCK NUMBER | PART NUMBER | FSCM | DESCRIPTION USABLE ON CODE | U/M INC IN UNIT |
| | | | | | | 0613-HULL OR CHASSIS WIRING HARNESS (CONT'D) | |
| 66 | 1 | PAOZZ | 6220-00-727-3288 | MS35424-2 | 96906 | LIGHT, MARKER, CLEARANCE- BLACKOUT: BODY, SIDES AND REAR (M756A2) | EA 4 |
| 66 | 2 | PAOZZ | 6220-00-726-1916 | MS35423-2 | 96906 | LIGHT, MARKER, CLEARANCE- SERVICE: BODY, FRONT, SIDES AND REAR (M756A2) | EA 7 |
| 66 | 3 | PAOZZ | 5305-00-984-6210 | MS35206-263 | 96906 | SCREW, MACHINE (M756A2) | EA 72 |
| 66 | 4 | PAOZZ | 6220-00-729-9295 | MS35422-1 | 96906 | LAMPHOLDER: BODY CLEARANCE LIGHTS (M756A2) | EA 18 |
| 66 | 5 | PAOZZ | 5340-00-993-6207 | MS21333-99 | 96906 | CLAMP, LOOP (M756A2) | EA 4 |
| 66 | 6 | PAOZZ | 2590-00-394-9720 | 11609718 | 19207 | HARNESS: REAR SIDE CLEARANCE LIGHTS (M756A2) | EA 1 |

| (1) ILLUS. | (2) (a) FIG. NO. | (3) (b) ITEM NO. | (4) SMR CODE | (5) NATIONAL STOCK NUMBER | (6) PART NUMBER | (7) FSCM | (8) DESCRIPTION USABLE ON CODE | (9) U/M | (10) QTY INC IN UNIT |
|---------------|------------------------|------------------------|--------------------|------------------------------------|-----------------------|-------------|--------------------------------------------------------------------------------------------------------|------------|----------------------------------|
| | | | | | | | 0613-HULL OR CHASSIS WIRING HARNESS (CONT'D) | | |
| 66 | 7 | PAOZZ | 5935-00-900-6281 | MS27147-1 | 96906 | | ADAPTER, CONNECTOR: REAR SIDE CLEARANCE LIGHTS (M756A2) | EA | 2 |
| 66 | 8 | PAOZZ | 5325-00-276-6056 | MS35489-106 | 96906 | | GROMMET, RUBBER: FLOODLIGHT, REAR SIDE AND REAR END HARNESS (M756A2) | EA | 7 |
| 66 | 9 | PAOZZ | 2590-00-399-5297 | 11609719 | 19207 | | HARNESS: REAR CLEARANCE LIGHTS (M756A2) | EA | 1 |
| 66 | 10 | PAOZZ | 5310-00-934-9758 | MS35649-202 | 96906 | | NUT, PLAIN, HEXAGON: BODY CLEARANCE LIGHTS (M756A2) | EA | 72 |
| 66 | 11 | PAOZZ | 5310-00-596-7691 | MS35335-32 | 96906 | | WASHER, LOCK: BODY CLEARANCE LIGHTS (M756A2) | EA | 72 |
| 66 | NI | PBOZZ | 2590-00-832-9976 | 8722943 | 19207 | | CLIP, CONNECTOR: WIRING HARNESS TO BODY CLEARANCE LIGHTS (M756A2) | EA | 4 |
| 66 | NI | PAOZZ | 5305-00-068-0506 | MS90726-6 | 96906 | | SCREW, CAP, HEXAGON HEAD: CLIP AND CLAMPS AT BODY SIDE CLEARANCE LIGHTS AND HARNESES (M756A2) | EA | 8 |
| 66 | NI | PAOZZ | 5310-00-959-7600 | MS51922-5 | 96906 | | NUT, SELF-LOCKING: CLIP AND CLAMPS AT BODY SIDE CLEARANCE LIGHTS AND HARNESES (M756A2) | EA | 8 |
| 66 | NI | PAOZZ | 5340-00-523-5996 | 7373268 | 19207 | | CLAMP, LOOP: HARNESS TO BODY SIDE CLEARANCE LIGHTS (M756A2) | EA | 2 |
| 66 | NI | PAOZZ | 2590-00-388-9977 | 11609717 | 19207 | | HARNESS: FRONT BODY SIZE CLEARANCE LIGHTS (M756A2) | EA | 1 |
| 66 | NI | PAOZZ | 5310-00-947-6980 | MS45904-71 | 96906 | | WASHER, LOCK: CLAMP FOR FLOODLIGHT HARNESS (M756A2) | EA | 1 |
| 66 | NI | PAOZZ | 5330-00-514-4462 | 7716716 | 19207 | | RETAINER, PACKING (M756A2) | EA | 2 |
| 66 | NI | PAOZZ | 5340-00-964-5267 | MS21333-120 | 96906 | | CLAMP, LOOP: HARNESS TO REAR CLEARANCE LIGHTS (M756A2) | EA | 2 |
| 66 | NI | PAOZZ | 2590-00-388-9980 | 11609716 | 19207 | | HARNESS ASSEMBLY: FLOOD AND CLEARANCE LIGHTS | EA | 1 |
| 66 | NI | PAOZZ | 6220-00-577-3434 | MS35423-1 | 96906 | | LIGHT, MARKER: FRONT, CLEARANCE, SERVICE | EA | 5 |
| 66 | NI | PAOZZ | 6220-00-577-3435 | MS35424-1 | 96906 | | LIGHT, MARKER: SIDE, CLEARANCE, BLACKOUT | EA | 2 |
| 66 | NI | PAOZZ | 5325-00-432-7380 | 11640443 | 19207 | | GROMMET | EA | 2 |
| 67 | 1 | PAOZZ | 5310-00-959-7600 | MS51922-5 | 96906 | | NUT, SELF-LOCKING | EA | 4 |
| 67 | 2 | PAOZZ | 5310-00-889-2528 | MS45904-68 | 96906 | | WASHER, LOCK | EA | 4 |
| 67 | 3 | PAOZZ | 5305-00-068-0507 | MS90726-7 | 96906 | | SCREW, CAP, HEXAGON HEAD | EA | 4 |
| 67 | 4 | PAOZZ | 5935-00-773-1428 | 7731428 | 00000 | | COVER, ELECTRICAL CONNECTOR: W/ HINGE | EA | 1 |

| (1) ILLUS. | (2) (a) FIG. NO. | (3) (b) ITEM NO. | (4) SMR CODE | (5) NATIONAL STOCK NUMBER | (6) PART NUMBER | (7) FSCM | (8) DESCRIPTION USABLE ON CODE | (9) U/M | (10) QTY INC IN UNIT |
|---------------|---------------------------|---------------------------|--------------------|------------------------------------|-----------------------|-------------|---------------------------------------------------------------|------------|----------------------------------|
| | | | | | | | 0613-HULL OR CHASSIS WIRING HARNESS (CONT'D) | | |
| 67 | 5 | PAOZZ | 5935-00-846-3884 | MS75021-2 | 96906 | | CONNECTOR, RECEPTACLE, ELECTRICAL | EA | 1 |
| 68 | 1 | PAOZZ | 5310-00-959-7600 | MS51922-5 | 96906 | | NUT, SELF-LOCKING (M275A2) | EA | 4 |
| 68 | 2 | PAOZZ | 5310-00-889-2528 | MS45904-68 | 96906 | | WASHER, LOCK (M275A2) | EA | 4 |
| 68 | 3 | PAOZZ | 5305-00-068-0507 | MS90726-7 | 96906 | | SCREW, CAP, HEXAGON HEAD (M275A2) | EA | 4 |
| 68 | 4 | PAOZZ | 2510-00-736-8429 | 7368429 | 19207 | | PROTECTOR: TRAILER CONNECTOR (M275A1) | EA | 4 |
| 68 | 5 | PAOZZ | 5935-00-846-3884 | MS75021-2 | 96906 | | CONNECTOR, RECEPTACLE, ELECTRICAL: INTERVEHICULAR (M275A2) | EA | 2 |
| 68 | 6 | PAOZZ | 5935-00-773-1428 | 7331428 | 00000 | | COVER, ELECTRICAL CONNECTOR: W/HINGE (M275A2) | EA | 2 |

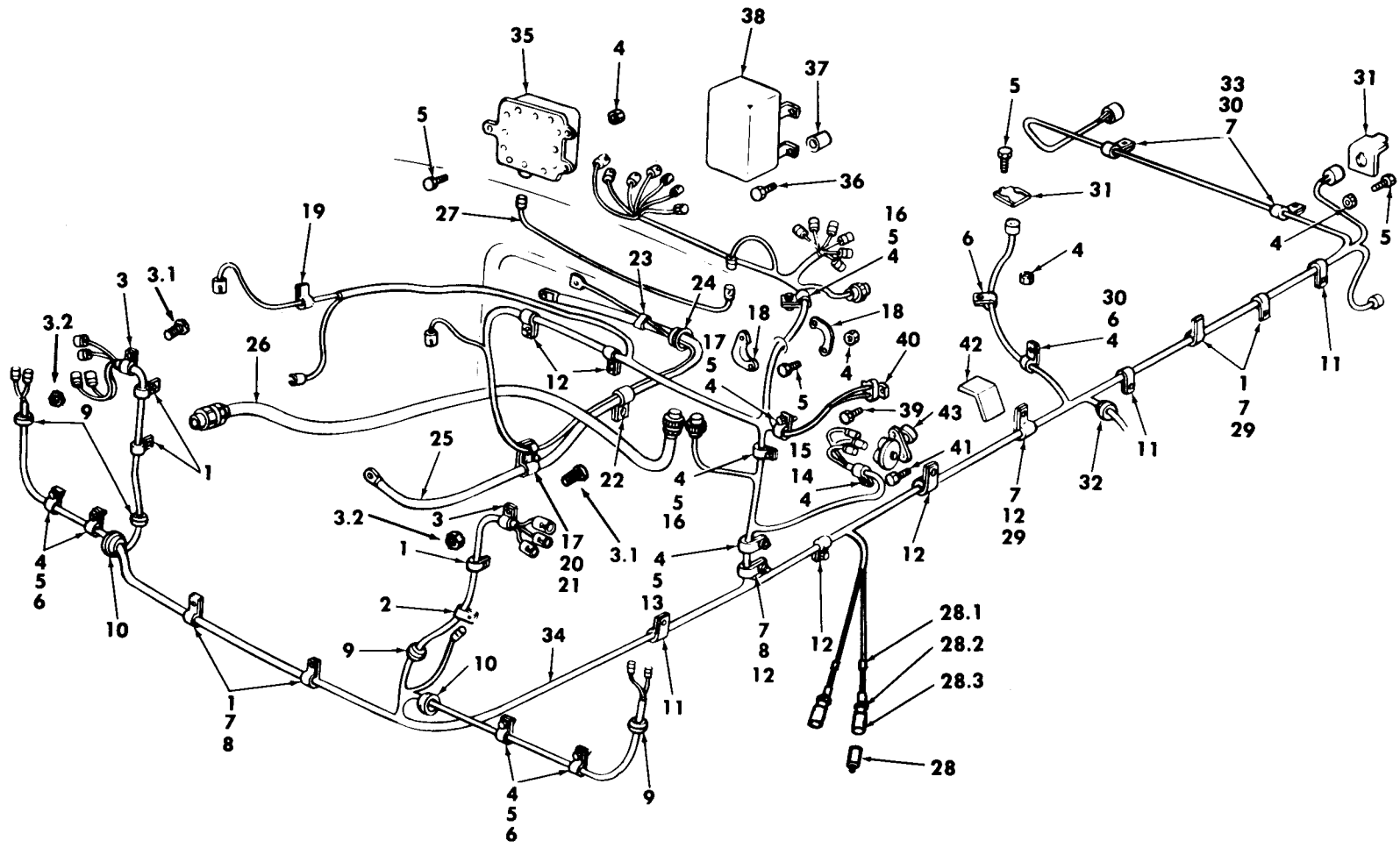
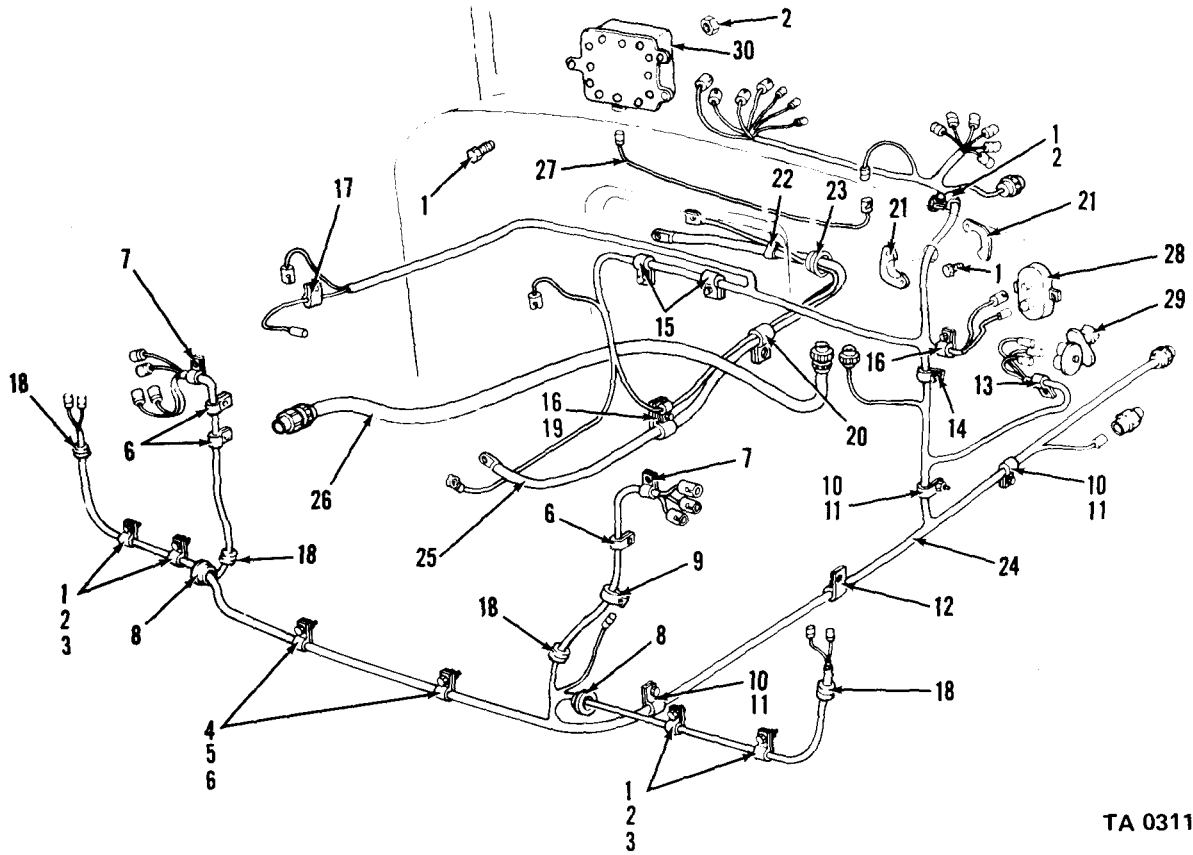

Figure 61. Wiring harness and related parts (M48, M275).

TA 096373



TA 031154

Figure 62. Front wiring harness (gasoline – except tractor).

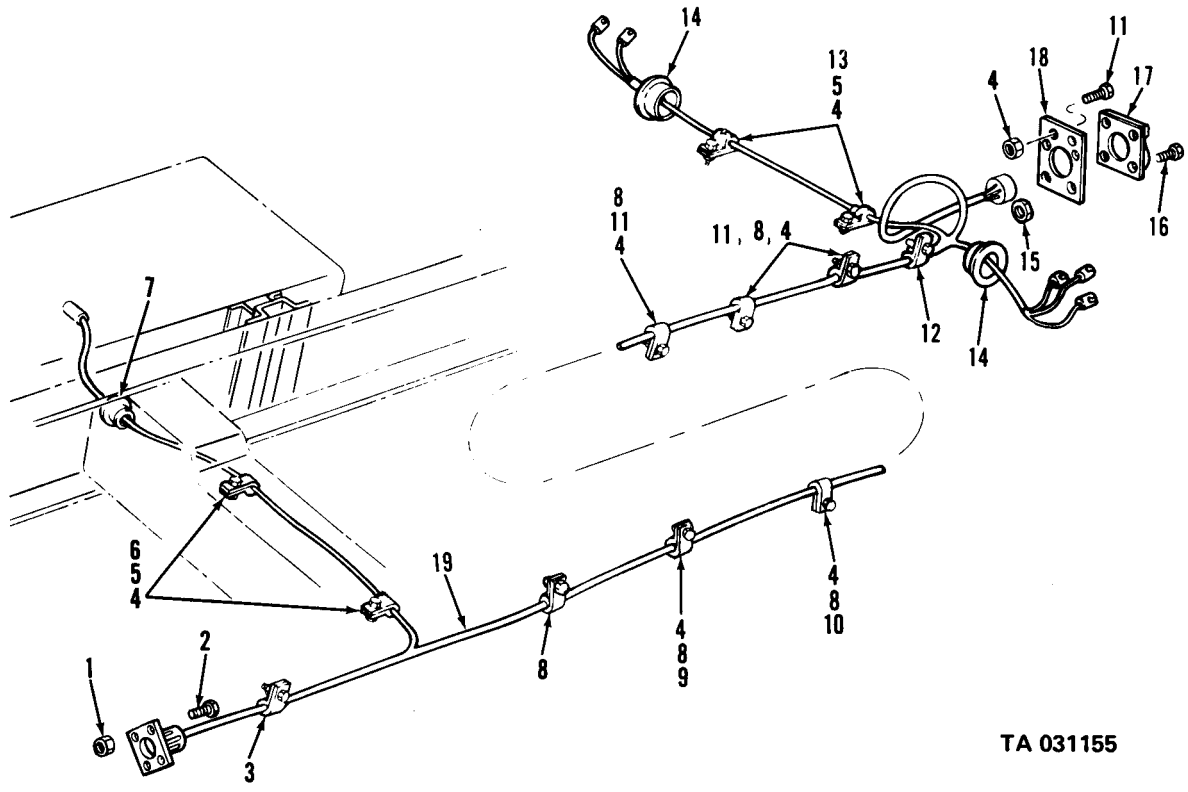

TA 031155

Figure 63. Rear wiring harness (gasoline-except tractor).

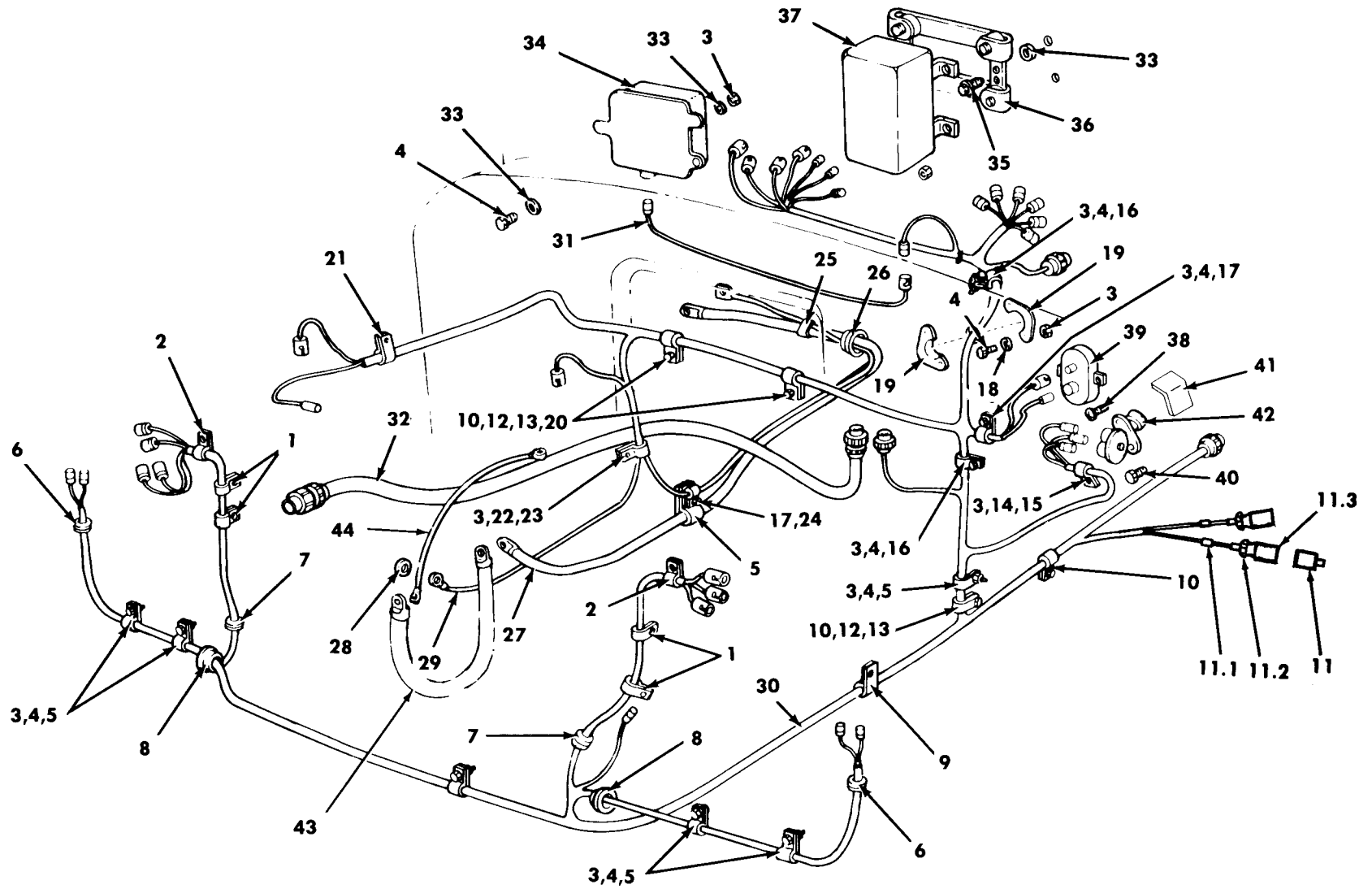
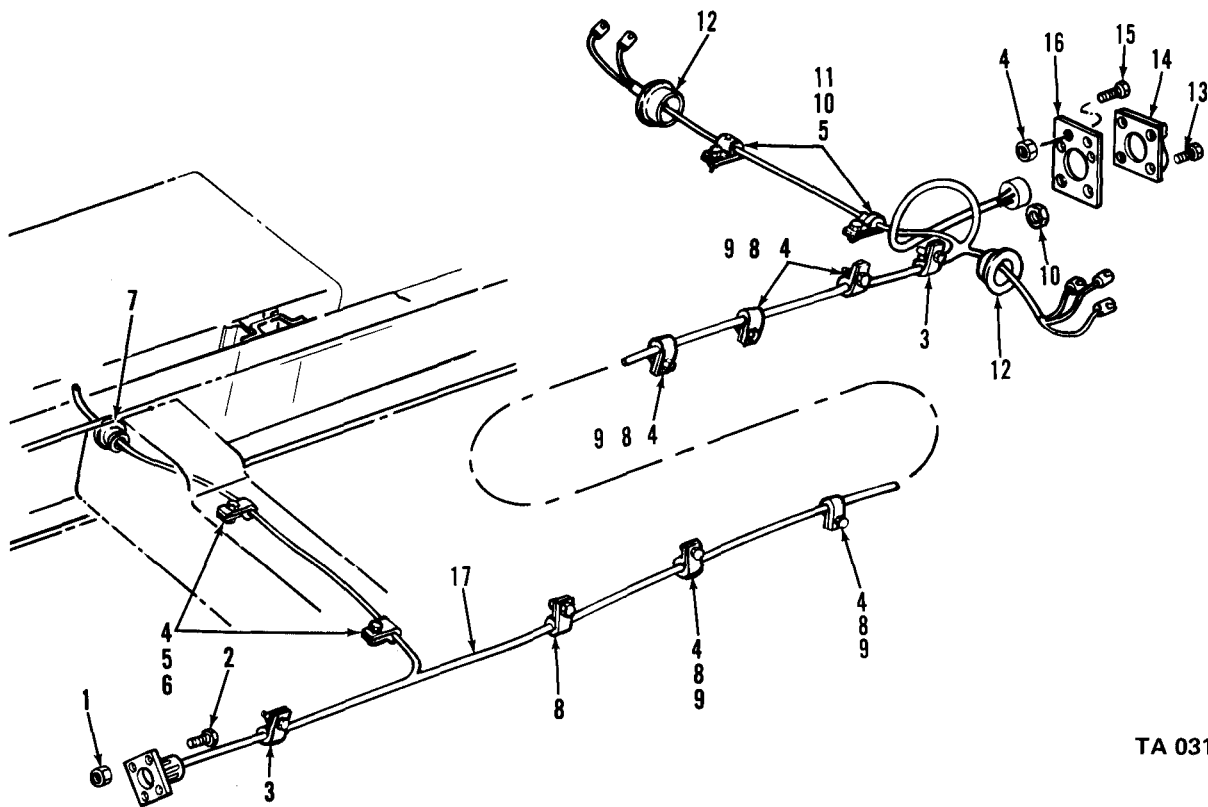

Figure 64. Front Wiring Harness (Multifuel — Except Tractor).

TA 034174



TA 031157

Figure 64a, Rear wiring harness(LDS427-except tractor).

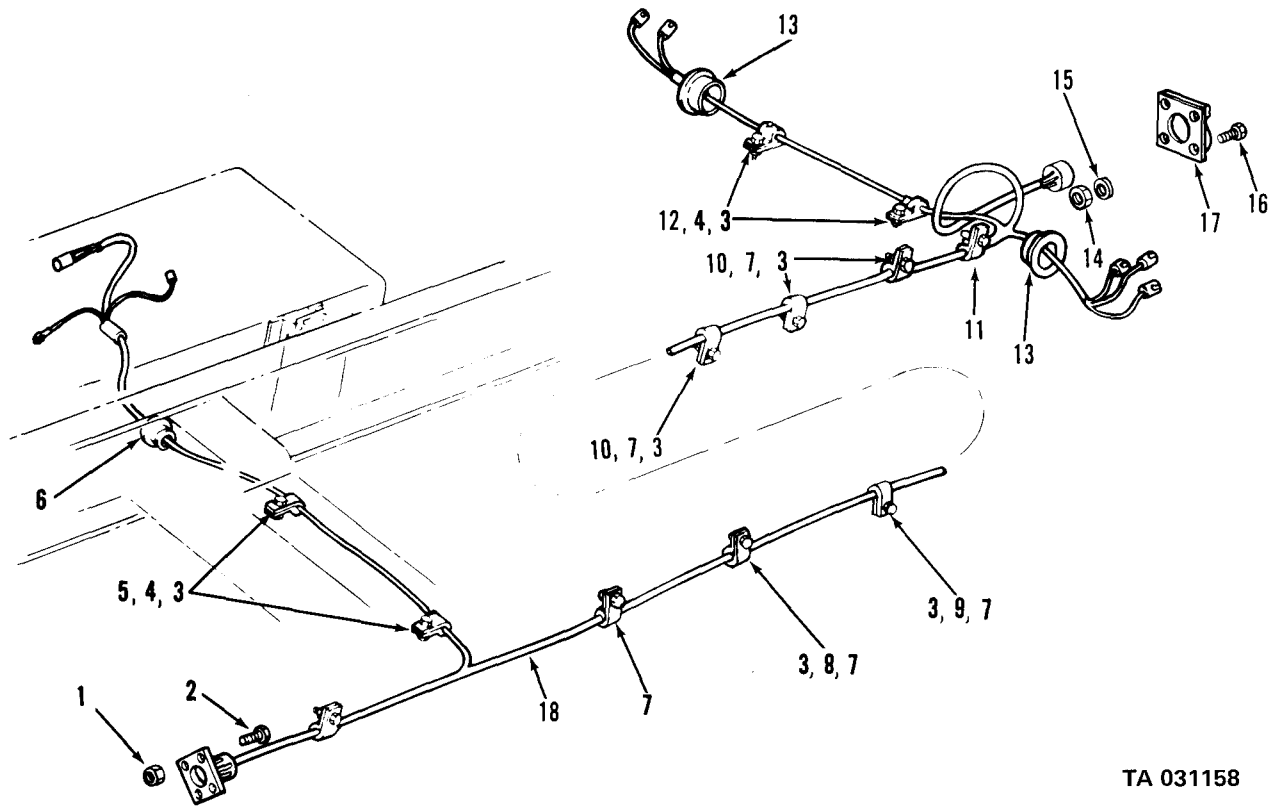

TA 031158

Figure 64b. Rear wiring harness (LD465—except tractor).

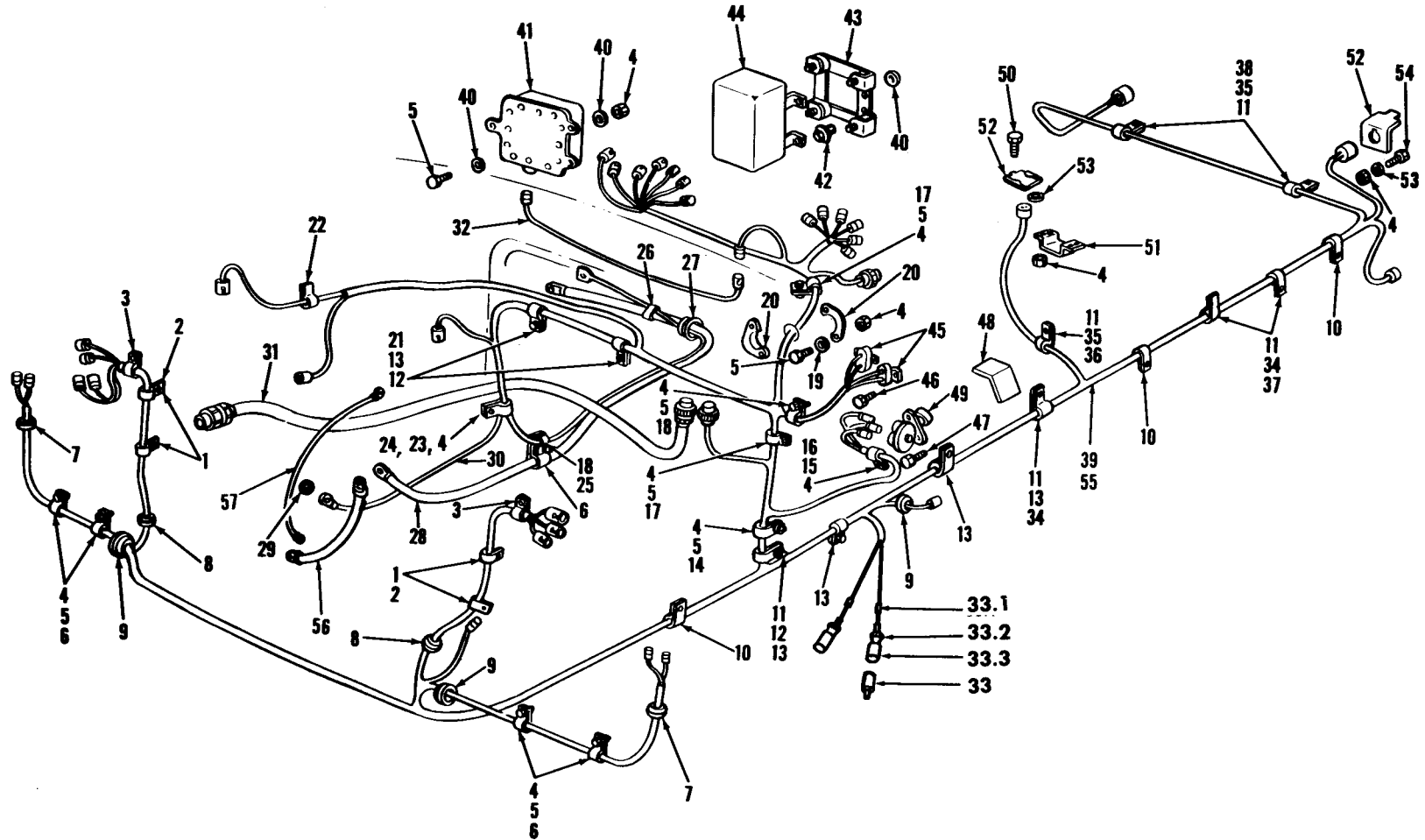
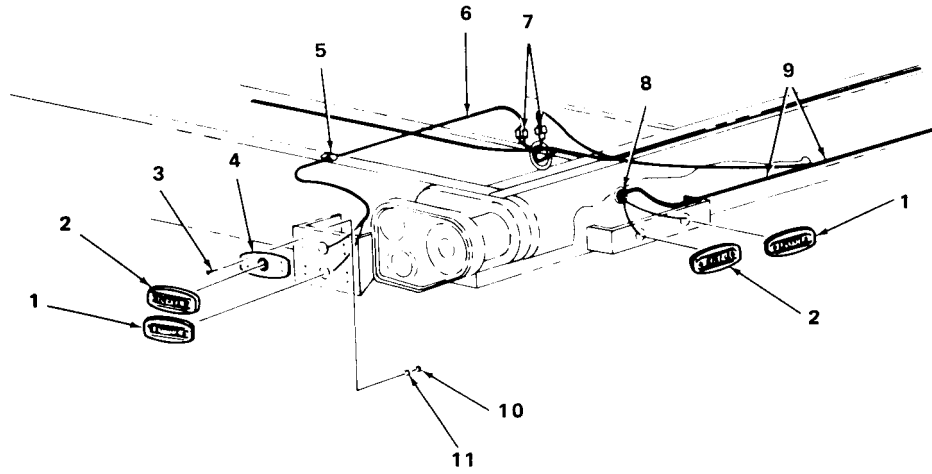

Figure 65. Wiring harness (M275A1, M275A2).

TA 034175



TA 031160

Figure 66. Rear wiring harness (M756A2).

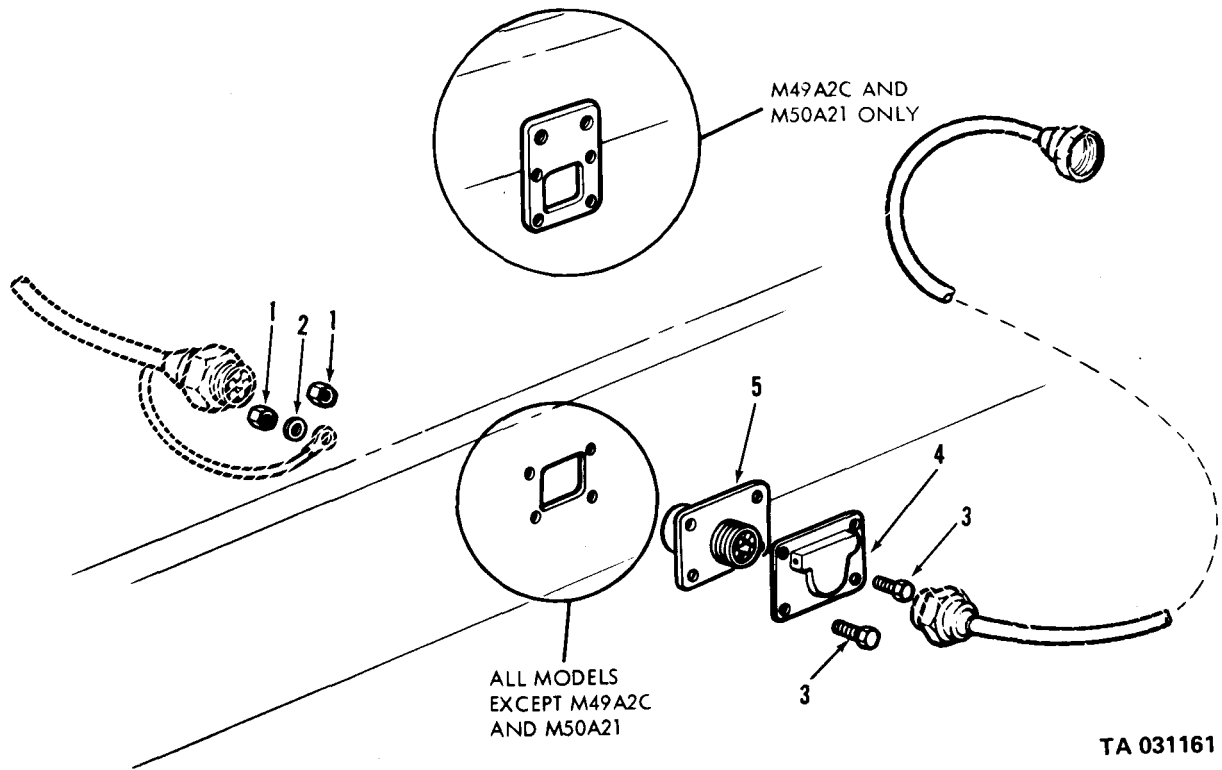

Figure 67. Inter-vehicular connectors (except tractors).

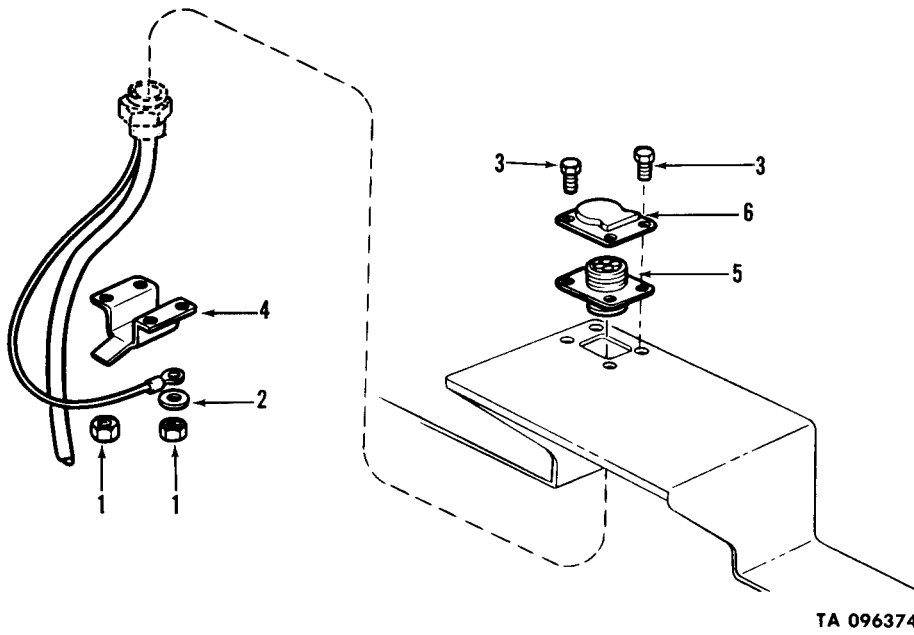

Figure 68. Inter-vehicular connectors (tractors).

TM9-2320-209-34P

| (1) | (2) | (3) | (4) | (5) | (6) | (7) | (8) |
|--------|------|------|----------|--------|-------------|-----|------|
| ILLUS. | | | | | | | QTY |
| (a) | (b) | SMR | NATIONAL | PART | DESCRIPTION | U/M | INC |
| FIG. | ITEM | CODE | STOCK | NUMBER | FSCM | | IN |
| NO. | NO. | | NUMBER | | | | UNIT |

GROUP 07-TRANSMISSION

0700-TRANSMISSION ASSEMBLY

| | | | | | | | | |
|-----|---|-------|------------------|----------|-------|------------------------------------------------------------------------------|----|---|
| 68A | 1 | PAFHH | 2520-00-347-4520 | 7520995 | 19207 | TRANSMISSION, MECHINICAL (SEE TM9-2520-246-34P FOR REPAIR PARTS) AA | EA | 1 |
| 68A | 1 | PAFHH | 2520-00-884-4833 | 10872096 | 19207 | TRANSMISSION, MECHINICAL (SEE TM9-2520-246-34P FOR REPAIR PARTS) AB,AC | EA | 1 |

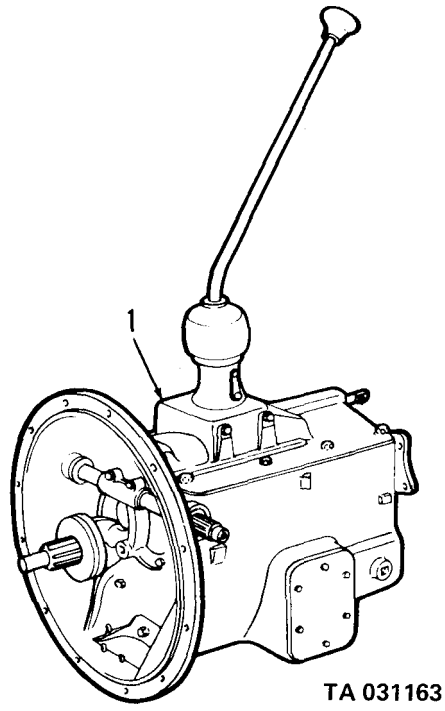

TA 031163

Figure 68a. Transmission assembly.

TM9-2320-209-34P

| (1) | (2) | (3) | (4) | (5) | (6) | (7) | (8) |
|--------|------|-------|------------------|-------------|-------|--------------------------------------------------------------------------------------|-------|
| ILLUS. | | | | | | | QTY |
| (a) | (b) | SMR | NATIONAL | PART | | DESCRIPTION | U/M |
| FIG. | ITEM | CODE | STOCK | NUMBER | FSCM | | INC |
| NO. | NO. | | NUMBER | | | USABLE ON CODE | IN |
| | | | | | | | UNIT |
| | | | | | | GROUP 08-TRANSFER AND FINAL DRIVE ASSEMBLIES | |
| | | | | | | 0801-POWER TRANSFER | |
| 69 | 1 | PAFZZ | 5310-00-488-3888 | MS51943-40 | 96906 | NUT, SELF-LOCKING | EA 11 |
| 69 | 2 | PAFZZ | 2520-00-137-1701 | 11609187 | 19207 | SUPPORT: LEFT TRANSFER ASSEMBLY | EA 1 |
| 69 | 3 | PAFZZ | 2510-00-406-4590 | 11609704 | 19207 | CROSSMEMBER FRAME | EA 1 |
| 69 | 4 | PAFZZ | 5305-00-716-8181 | MS90726-118 | 96906 | SCREW, CAP, HEXAGON HEAD | EA 4 |
| 69 | 5 | PAFZZ | 5306-00-752-1548 | 7521548 | 19207 | BOLT, SHOULDERED: AC | EA 3 |
| 69 | 5 | PAFZZ | 5306-00-752-1548 | 7521548 | 19207 | BOLT, SHOULDERED: LEFT AA,AB | EA 1 |
| 69 | 5 | PAFZZ | 5306-00-752-1549 | 7521549 | 19207 | BOLT, SHOULDERED: RIGHT AA,AB | EA 2 |
| 69 | 6 | PAFZZ | 5340-00-178-1377 | 10897046 | 19207 | BUMPER, INSULATOR: LONGITUDINAL SUPPORT | EA 4 |
| 69 | 7 | PAFZZ | 5310-00-022-3305 | 10897126 | 19207 | WASHER, FLAT | EA 3 |
| 69 | 8 | PAFZZ | 5310-00-241-6664 | MS51943-44 | 96906 | NUT, SELF-LOCKING | EA 6 |
| 69 | 9 | PAFZZ | 5307-00-695-7213 | 8331791 | 19207 | STUD, PLAIN | EA 6 |
| 69 | 10 | PAFZZ | 2520-00-752-1370 | 7521370 | 19207 | SUPPORT: RIGHT TRANSFER ASSEMBLY | EA 1 |
| 69 | 11 | PAFZZ | 5305-00-725-4187 | MS90726-114 | 96906 | SCREW, CAP, HEXAGON HEAD | EA 4 |
| 69 | 12 | PAFZZ | 2520-00-197-5343 | 7372764 | 19207 | PLATE: RIGHT TRANSFER ASSEMBLY MOUNTING | EA 1 |
| 69 | 13 | PAFZZ | 5340-00-040-2073 | 7521436 | 19207 | MOUNT, RESILENT | EA 2 |
| 69 | 14 | PAFHH | 2520-00-001-7855 | 11609226 | 19207 | TRANSFER, TRANSMISSION: W/FLANGE (SEE TM9-2520-246-34P FOR REPAIR PARTS) AA,AB | EA 1 |
| 69 | 14 | PAFHH | 2520-00-089-8287 | 11609224 | 19207 | TRANSFER CASE (SEE TM9-2520-246-34P FOR REPAIR PARTS) AC | EA 1 |

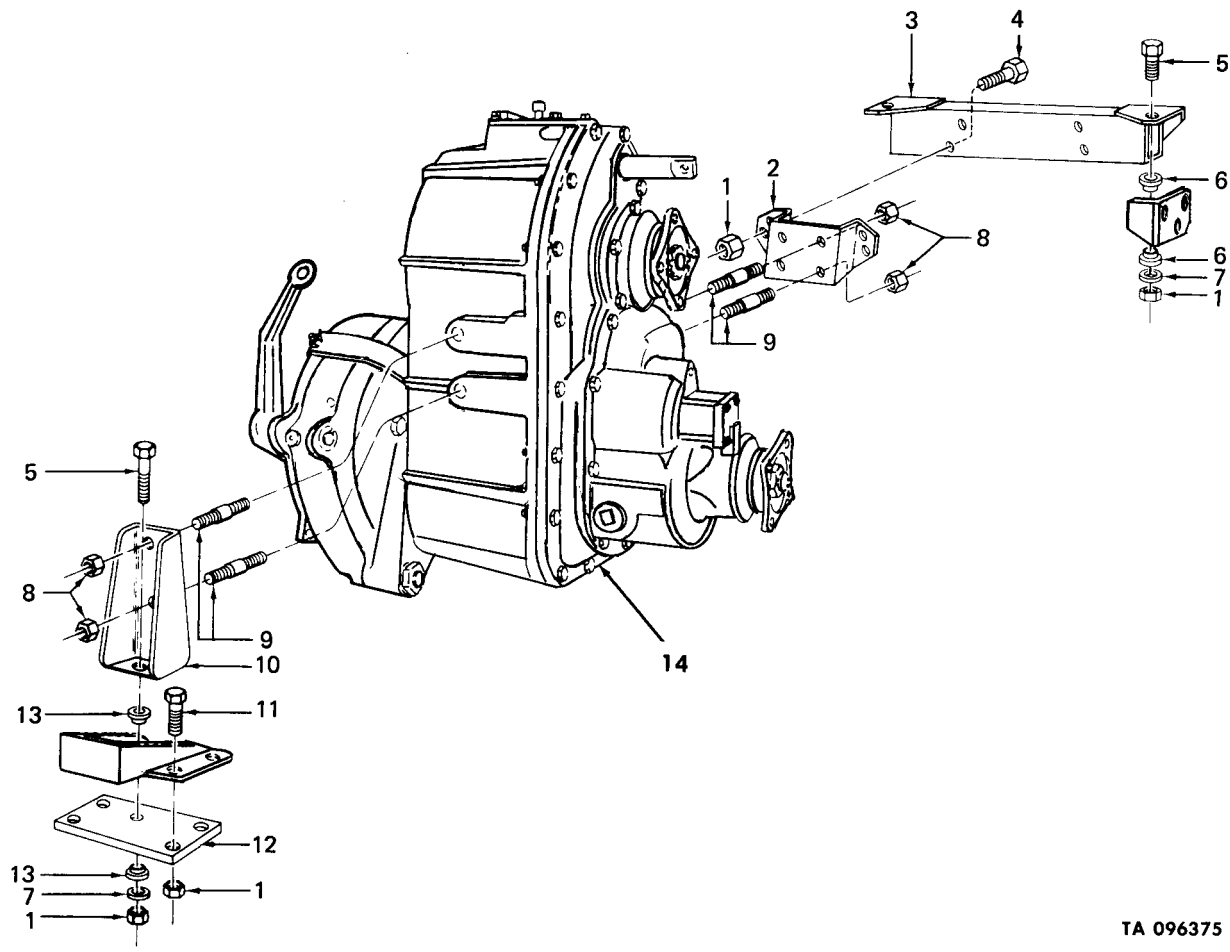

TA 096375

Figure 69. Transfer and mounting parts.

| (1) ILLUS. | (2) (a) FIG. NO. | (3) (b) ITEM NO. | (4) SMR CODE | (5) NATIONAL STOCK NUMBER | (6) PART NUMBER | (7) FSCM | (8) DESCRIPTION USABLE ON CODE | (9) U/M | (10) (8) QTY INC IN UNIT |
|---------------|------------------------|------------------------|--------------------|------------------------------------|-----------------------|-------------|-----------------------------------------------------------------------------|------------|-----------------------------------------|
| | | | | | | | 0803-GEAR SHIFT, VACCUM BOOSTER AND CONTROLS | | |
| 70 | 1 | PAOZZ | 5310-00-067-9507 | MS51922-37 | 96906 | | NUT, SELF-LOCKING | EA | 4 |
| 70 | 2 | PAOZZ | 5305-00-226-7768 | MS90726-115 | 96906 | | SCREW, CAP, HEXAGON HEAD | EA | 3 |
| 70 | 3 | PAOOO | 2520-00-737-2017 | 7372017 | 19207 | | ROD, REVERSE SHIFT: SHIFT LEVER TO DECLUTCH SHAFT LEVER | EA | 1 |
| 70 | 4 | PAOOO | 2520-00-737-2015 | 7372015 | 19207 | | ROD, REVERSE SHIFT: DECLUTCH SHAFT LEVER TO DECLUTCH SHIFT SHAFT LEVER | EA | 1 |
| 70 | 5 | PAOOO | 2520-00-337-8223 | 7372751 | 19207 | | YOKE, DECLUTCH SHIFT: ROD | EA | 1 |
| 70 | 6 | PAOZZ | 5315-00-737-3224 | 7373224 | 19207 | | PIN, GROOVED HEADED | EA | 1 |
| 70 | 7 | XBOZZ | | MS10960-6 | 96906 | | BALL | EA | 1 |
| 70 | 8 | PAOZZ | 5360-00-692-6059 | 7373229 | 19207 | | SPRING, HELICAL | EA | 1 |
| 70 | 9 | XBOZZ | | 7397957 | 19207 | | YOKE | EA | 1 |
| 70 | 10 | PAOZZ | 5310-00-959-1488 | MS51922-21 | 96906 | | NUT, SELF-LOCKING | EA | 2 |
| 70 | 11 | PAOZZ | 5310-00-737-2013 | 7372013 | 19207 | | WASHER, FLAT: DECLUTCH SHIFT LEVER TO DECLUTCH SHIFT SHAFT LEVER ROD SPRING | EA | 2 |
| 70 | 12 | PAOZZ | 5360-00-737-2014 | 7372014 | 19207 | | SPRING, HELICAL: ROD | EA | 1 |
| 70 | 13 | PAOZZ | 2520-00-737-2016 | 7372016 | 19207 | | ROD, REVERSE SHIFT: DECLUTCH SHIFT LEVER TO DECLUTCH SHIFT SHAFT LEVER | EA | 1 |
| 70 | 14 | PAOZZ | 2520-00-737-1996 | 7371996 | 19207 | | BOOT, RUBBER: DECLUTCH SHIFT LEVER | EA | 1 |
| 70 | 15 | PAOZZ | 5365-00-804-9740 | MS16625-1081 | 96906 | | RING, RETAINING: DECLUTCH SHIFT LEVER TO DECLUTCH SHIFT SHAFT LEVER ROD | EA | 1 |
| 70 | 16 | PAOZZ | 2520-00-737-2018 | 7372018 | 19207 | | HOUSING, REVERSE: DECLUTCH SHIFT SHAFT LEVER ROD | EA | 1 |
| 70 | 17 | PAOZZ | 2520-00-752-1380 | 7521380 | 19207 | | LEVER: REVERSE SHIFT, DECLUTCH | EA | 1 |
| 70 | 18 | PAOZZ | 5305-00-269-3209 | MS90725-58 | 96906 | | SCREW, CAP, HEXAGON HEAD | EA | 1 |
| 70 | 19 | PAOZZ | 5305-00-725-4187 | MS90726-114 | 96906 | | SCREW, CAP, HEXAGON HEAD | EA | 1 |
| 70 | 20 | PAOZZ | 2520-00-737-2019 | 7372019 | 19207 | | LEVER, REMOTE CONTROL: DECLUTCH SHIFT ROD | EA | 1 |
| 70 | 21 | PAOZZ | 2520-00-752-1382 | 7521382 | 19207 | | LEVER: SHIFTING | EA | 1 |
| 70 | 22 | PAOOO | 2520-00-752-1384 | 7521384 | 19207 | | LINK: SHIFT LEVER TO SHIFTER SHAFT | EA | 1 |
| 70 | 23 | PAOZZ | 2520-00-752-1378 | 7521378 | 19207 | | ROD | EA | 1 |
| 70 | 24 | PAOZZ | 5310-00-732-0560 | MS51968-14 | 96906 | | NUT, PLAIN, HEXAGON | EA | 1 |
| 70 | 25 | PAOZZ | 2520-00-692-6086 | 7521377 | 19207 | | YOKE, UNIVERSAL JOINT | EA | 1 |

| (1) ILLUS. | (2) (a) (b) FIG. ITEM NO. NO. | (3) SMR STOCK NUMBER | (4) NATIONAL PART NUMBER | (5) FSCM | (6) DESCRIPTION USABLE ON CODE | (7) U/M | (8) QTY INC IN UNIT |
|---------------|----------------------------------------|-------------------------------|-----------------------------------|-------------|----------------------------------------------------------|------------|---------------------------------|
| | | | | | 0803-GEAR SHIFT, VACUUM BOOSTER AND CONTROLS (CONT'D) | | |
| 71 | 1 | PAOZZ | 5310-00-067-9507 | MS51922-37 | 96906 NUT, SELF-LOCKING | EA | 3 |
| 71 | 2 | PAOZZ | 5305-00-226-7768 | MS90726-115 | 96906 SCREW, CAP, HEXAGON HEAD | EA | 2 |
| 71 | 3 | PAOOO | 2520-00-752-1384 | 7521384 | 19207 LINK ASSEMBLY: TRANSFER SHIFT LEVER | EA | 1 |
| 71 | 4 | PAOZZ | 2520-00-692-6086 | 7521377 | 19207 YOKE, UNIVERSAL JOINT | EA | 1 |
| 71 | 5 | PAOZZ | 5310-00-732-0560 | MS51968-14 | 96906 NUT, PLAIN, HEXAGON | EA | 1 |
| 71 | 6 | PAOZZ | 2520-00-752-1378 | 7521378 | 19207 ROD | EA | 1 |
| 71 | 7 | PAOZZ | 2520-00-752-1382 | 7521382 | 19207 LEVER: TRANSFER SHIFTING | EA | 1 |
| 71 | 8 | PAOZZ | 5305-00-716-8184 | MS90726-112 | 96906 SCREW, CAP, HEXAGON HEAD | EA | 1 |
| 72 | 1 | PAOZZ | 5330-00-736-8416 | 7368416 | 19207 SEAL, HOIST SHIFT | EA | 1 |
| 72 | 2 | PAOZZ | 5310-00-067-9507 | MS51922-37 | 96906 NUT, SELF-LOCKING | EA | 2 |
| 72 | 3 | PAOZZ | 2520-00-409-7955 | 10897120 | 19207 LEVER: PTO SHIFT CONTROL | EA | 1 |
| 72 | 4 | PAOZZ | 5305-00-716-8183 | MS90726-116 | 96906 SCREW, CAP, HEXAGON HEAD | EA | 1 |
| 72 | 5 | PAOZZ | 2520-00-741-1410 | 7411410 | 19207 BRACKET, CONTROL: SHAFT PILLOW BLOCK | EA | 2 |
| 72 | 6 | PAOZZ | 5305-00-269-2805 | MS90726-62 | 96906 SCREW, CAP, HEXAGON HEAD | EA | 4 |
| 72 | 7 | PAOZZ | 4730-00-050-4208 | MS15003-1 | 96906 FITTING, LUBRICATION | EA | 2 |
| 72 | 8 | PAOZZ | 2520-00-040-2039 | 7368691 | 19207 LEVER ASSEMBLY: PTO SHIFT CONTROL | EA | 1 |
| 72 | 9 | PAOZZ | 2520-00-134-5125 | 7368570 | 19207 LOCK, CONTROL, LEVER | EA | 1 |
| 72 | 10 | PAOZZ | 5360-00-752-1975 | 7521975 | 19207 SPRING ,HELICAL: PTO SHIFT CONTROL LEVER LOCK | EA | 1 |
| 72 | 11 | PAOZZ | 5305-00-269-2815 | MS90726-71 | 96906 SCREW, CAP, HEXAGON HEAD | EA | 1 |
| 72 | 12 | PAOZZ | 5310-00-959-1488 | MS51922-21 | 96906 NUT, SELF-LOCKING | EA | 5 |
| 72 | 13 | PAOZZ | 5315-00-616-5520 | MS35756-14 | 96906 KEY, WOODRUFF: CONTROL SHAFT | EA | 1 |
| 72 | 14 | PAOZZ | 3040-00-040-2024 | 7368567 | 19207 LINK ASSEMBLY: PTO CONTROL LEVER | EA | 1 |
| 72 | 15 | PAOZZ | 5315-00-842-3044 | MS24665-283 | 96906 PIN, COTTER | EA | 4 |
| 72 | 16 | PAOZZ | 5310-00-087-7493 | MS27183-13 | 96906 WASHER, FLAT | EA | 2 |
| 72 | 17 | PAOZZ | 2520-00-134-5127 | 10937823 | 19207 ARM, LOCKOUT POWER | EA | 1 |
| 72 | 18 | PAOZZ | 5315-00-804-0538 | MS9048-105 | 96906 PIN, SPRING | EA | 1 |
| 72 | 19 | PAOZZ | 3040-00-127-9515 | 10897113 | 19207 LEVER: PTO LOCKOUT SHAFT | EA | 1 |
| 72 | 20 | PAOZZ | 3040-00-408-4620 | 10937508 | 19207 ROD: CONNECTING ARM TO LOCKOUT SHAFT ASSEMBLY | EA | 1 |

| (1) ILLUS. | (2) (a) FIG. NO. | (3) (b) ITEM NO. | (4) SMR CODE | (5) NATIONAL STOCK NUMBER | (6) PART NUMBER | (7) FSCM | (8) DESCRIPTION USABLE ON CODE | (9) U/M | (10) QTY INC IN UNIT |
|---------------|------------------------|------------------------|--------------------|------------------------------------|-----------------------|-------------|---------------------------------------------------------------------------------------|------------|----------------------------------|
| | | | | | | | 0803-GEAR SHIFT, VACUUM BOOSTER AND CONTROLS (CONT'D) | | |
| 72 | 21 | PAOZZ | 3120-00-184-9515 | 10897111 | 19207 | | BUSHING | EA | 2 |
| 72 | 22 | PAOZZ | 5340-00-215-8196 | 10897109 | 19207 | | BRACKET: PTO LOCKOUT SHAFT | EA | 1 |
| 72 | 23 | PAOZZ | 5306-00-225-9089 | MS90726-34 | 96906 | | BOLT, MACHINE | EA | 3 |
| 72 | 24 | PAOZZ | 5315-00-815-8840 | MS35810-4 | 96906 | | PIN, STRAIGHT, HEADED | EA | 2 |
| 72 | 25 | PAOZZ | 3040-00-134-5096 | 10897114 | 19207 | | CONTROL, LOCKOUT | EA | 1 |
| 72 | 26 | PAOZZ | 5315-00-238-5660 | 11609197 | 19207 | | SWIVEL: PTO LOCKOUT SHAFT AND SPEED CONTROL WIRE | EA | 1 |
| 72 | 27 | PAOZZ | 5305-00-272-3533 | MS51023-49 | 96906 | | SETSCREW: SPEED CONTROL WIRE TO SWIVEL | EA | 1 |
| 72 | 28 | PAOZZ | 2520-00-126-0356 | 10937825 | 19207 | | SHAFT: PTO LOCKOUT | EA | 1 |
| 72 | 29 | PAOZZ | 5310-00-984-3807 | MS51922-13 | 96906 | | NUT, SELF-LOCKING | EA | 3 |
| 73 | 1 | PAFZZ | 5310-00-926-5916 | MS51968-12 | 96906 | | NUT, PLAIN, HEXAGON | EA | 2 |
| 73 | 2 | PAFZZ | 5310-00-685-3228 | MS35333-43 | 96906 | | WASHER, LOCK | EA | 2 |
| 73 | 3 | PAFZZ | 5307-00-500-3787 | 8328010 | 19207 | | STUD, PLAIN: PTO TO TRANSFER CASE | EA | 2 |
| 73 | 4 | PAOZZ | 4820-00-726-4719 | 5196397 | 00000 | | VALVE, AIR PRESSURE: TRANSFER CASE VENT | EA | 1 |
| 73 | 5 | PAFFF | 2520-00-752-1276 | 7521276 | 19207 | | FLANGE, COMPANION: W/DEFLECTOR | EA | 2 |
| 73 | 6 | PAFZZ | 2520-00-692-6080 | 7521242 | 19207 | | DEFLECTOR, DIFFERENTIAL: COMPANION FLANGE | EA | 1 |
| 73 | 7 | PAFZZ | 2520-00-134-5124 | 8757674 | 19207 | | FLANGE: COMPANION | EA | 1 |
| 73 | 8 | PAFZZ | 5310-00-752-1235 | 7521235 | 19207 | | WASHER, FLAT | EA | 2 |
| 73 | 9 | XBFZZ | | 7521234 | 19207 | | NUT, SLOTTED, HEXAGON | EA | 2 |
| 73 | 10 | PAFZZ | 5315-00-013-7214 | MS24665-359 | 96906 | | PIN, COTTER | EA | 2 |
| 73 | 11 | PAOZZ | 4730-00-737-5249 | 7375249 | 19207 | | PLUG, PIPE, MAGNETIC: TRANSFER CASE DRAIN | EA | 1 |
| 73 | 12 | PAOZZ | 4730-00-737-5248 | 8757704 | 19207 | | PLUG, PIPE: TRANSFER CASE FILL AND LEVEL | EA | 1 |
| 73 | 13 | PAOZZ | 4730-00-044-4577 | 444577 | 24617 | | PLUG, PIPE: TRANSFER CASE | EA | 1 |
| 73 | 14 | PAFZZ | 5310-00-209-0965 | MS35338-47 | 96906 | | WASHER, LOCK | EA | 10 |
| 73 | 15 | PAFZZ | 5305-00-071-1788 | MS90728-87 | 96906 | | SCREW, CAP, HEXAGON HEAD | EA | 10 |
| 74 | | PAFZZ | 2520-00-113-8049 | 5704132 | 19207 | | KIT, CONVERSION: SPRAG UNIT TO AIR ACTUATED LOCK UP TRANSFER TRANSMISSION AB,AC | EA | 1 |
| 74 | 1 | PAOZZ | 5305-00-984-6207 | MS35206-260 | 96906 | | SCREW, MACHINE: INDICATOR PANEL TO BRACKET AB,AC | EA | 2 |

| (1) ILLUS. | (2) | (3) | (4) | (5) | (6) | (7) | (8) | |
|--------------------|--------------------|-------------|-----------------------------|----------------|-------|-----------------------------------------------------------------------------------------------------------------------------------------------------------------|-----|--------------------------|
| (a) FIG. NO. | (b) ITEM NO. | SMR CODE | NATIONAL STOCK NUMBER | PART NUMBER | FSCM | DESCRIPTION USABLE ON CODE | U/M | QTY INC IN UNIT |
| | | | | | | 0803-GEAR SHIFT, VACUUM BOOSTER AND CONTROLS (CONT'D) | | |
| 74 | 2 | PAOZZ | 9905-00-111-6662 | 10937760 | 19207 | PLATE, INSTRUCTION: AIR LOCKUP INDICATOR PANEL AB,AC | EA | 1 |
| 74 | 3 | PAOZZ | 5305-00-984-6189 | MS35206-241 | 96906 | SCREW, MACHINE: BRACKET TO INDICATOR LAMP RETAINER AB,AC | EA | 2 |
| 74 | 4 | PAOZZ | 5340-00-113-8046 | 10937865 | 19207 | BRACKET, ANGLE: LAMP AND AIR VALVE AB,AC | EA | 1 |
| 74 | 5 | PAOZZ | 5310-00-959-7600 | MS51922-5 | 96906 | NUT, SELF-LOCKING: BRACKET RETAINING AB,AC | EA | 2 |
| 74 | 6 | PAOZZ | 5305-00-068-0504 | MS90726-3 | 96906 | SCREW, CAP, HEXAGON HEAD: BRACKET RETAINING AB,AC | EA | 2 |
| 74 | 7 | PAOZZ | 2530-00-832-8077 | 10924753 | 19207 | VALVE ASSEMBLY: AIR CONTROL AB,AC | EA | 1 |
| 74 | 8 | PAOZZ | 6210-00-699-9457 | 8376499 | 19207 | LAMP ASSEMBLY: AIR LOCK-UP INDICATOR PANEL AB,AC | EA | 1 |
| 74 | 9 | PAOZZ | 6240-00-266-9940 | MS25231-1829 | 96906 | LAMP, INCANDESCENT AB,AC | EA | 1 |
| 74 | 10 | PAOZZ | 4730-00-921-3240 | MS39182-1 | 96906 | ELBOW, PIPE TO TUBE AB,AC | EA | 1 |
| 74 | 11 | PAOZZ | 4730-00-122-0477 | MS39197-1 | 96906 | SLEEVE, COMPRESSION AB,AC | EA | 1 |
| 74 | 12 | PAOZZ | 4730-00-278-8824 | MS39196-1 | 96906 | NUT, TUBE COUPLING: AIR SUPPLY TUBE AB,AC | EA | 1 |
| 74 | 13 | PAOZZ | 4730-00-640-6582 | 443977 | 21450 | NIPPLE, PIPE: HOSE TO AIR CONTROL VALVE AB,AC | EA | 1 |
| 74 | 14 | PAFZZ | 5930-00-453-9367 | 11609301 | 19207 | SWITCH: AIR PRESSURE, FOR INDICATOR LAMP AB,AC | EA | 1 |
| 74 | 15 | MOOOO | 2590-00-111-6661 | 11609240 | 19207 | CABLE JUMPER ASSEMBLY: 5 IN. LG. AIR PRESSURE SWITCH TO INSTRUMENT FEED CONNECTOR AND AIR LOCKUP INDICATOR LAMP ASSEMBLY (SEE FIG 75, ITEM 1) AB,AC | EA | 1 |
| 74 | 16 | XBOZZ | | 7982404 | 19207 | CONNECTOR, ASSEMBLY: INSTRUMENT FEED, CABLE ASSEMBLY AND HARNESS ASSEMBLY AB,AC | EA | 1 |
| 74 | 17 | MOOOO | 2590-00-111-6660 | 10896598-4 | 19207 | HARNESS ASSEMBLY: CONNECTOR TO EXISTING HARNESS (SEE FIG 75, ITEM 10) AB,AC | EA | 1 |
| 74 | 18 | PAOZZ | 4730-00-952-7033 | MS39189-1 | 96906 | TEE, PIPE TO TUBE: HOSE AND SERVICE LINE AB,AC | EA | 1 |
| 74 | 19 | PAOZZ | 4720-00-727-1627 | 8741776 | 19207 | HOSE ASSEMBLY, RUBBER: AIR BRAKE AB,AC | EA | 1 |
| 74 | 20 | XBOZZ | | 10937722 | 19207 | TUBE ASSEMBLY, METAL: AIR CONTROL VALVE TO FIREWALL AB,AC | EA | 1 |
| 74 | 21 | PAOZZ | 4730-00-456-5938 | 10924754 | 19207 | UNION, TUBE: FIREWALL AB,AC | EA | 1 |
| 74 | 22 | PAOZZ | 4710-00-113-8048 | 10937717 | 19207 | TUBE ASSEMBLY, METAL: 74 IN. LG, FIREWALL UNION TO FRAME CROSSMEMBER ELBOW AB,AC | EA | 1 |

| (1) | (2) | (3) | (4) | (5) | (6) | (7) | (8) | |
|--------|------|-------|------------------|----------------|-------|-----------------------------------------------------------------------------------------------------------------|-----|------|
| ILLUS. | | | | | | | QTY | |
| (a) | (b) | SMR | NATIONAL | PART | | DESCRIPTION | U/M | INC |
| FIG. | ITEM | CODE | STOCK | NUMBER | FSCM | | | IN |
| NO. | NO. | | NUMBER | | | USABLE ON CODE | | UNIT |
| | | | | | | 0803-GEAR SHIFT, VACUUM BOOSTER AND CONTROLS (CONT'D) | | |
| 74 | 23 | PAOZZ | 5340-00-993-6207 | MS21333-99 | 96906 | CLAMP, LOOP AB,AC | EA | 1 |
| 74 | 24 | PAOZZ | 4730-00-231-3960 | MS20823-4 | 96906 | ELBOW, PIPE TO TUBE: AIR CYLINDER SUPPLY AB,AC | EA | 1 |
| 74 | 25 | PAOZZ | 5340-00-964-5267 | MS21333-120 | 96906 | CLAMP, LOOP: TUBE TO FRAME SIDE RAIL AB,AC | EA | 1 |
| 74 | 26 | PAOZZ | 4720-00-771-5537 | MS28741-4-0140 | 96906 | HOSE ASSEMBLY: CROSSMAKER ELBOW TO TRANSFER AIR CYLINDER AB,AC | EA | 1 |
| 74 | 27 | PAOZZ | 5310-00-984-3807 | MS51922-13 | 96906 | NUT, SELF-LOCKING: ELBOW TO FRAME CROSSMEMBER AB,AC | EA | 2 |
| 74 | 28 | PAOZZ | 4730-00-477-6244 | 10937866 | 19207 | ELBOW, TUBE TO HOSE: FRAME CROSSMEMBER MOUNTED AB,AC | EA | 1 |
| 74 | 29 | PAOZZ | 4730-00-270-4580 | MS39179-2 | 96906 | ADAPTER, STRAIGHT, PIPE TO TUBE: AIR SUPPLY TUBE TO FRAME CROSSMEMBER ELBOW AB,AC | EA | 1 |
| 74 | 30 | PAOZZ | 4730-00-542-3284 | 7347982 | 19207 | ADAPTER, STRIAIGHT: FRAME CROSSMEMBER ELBOW TO SUPPLY HOSE AB,AC | EA | 1 |
| 74 | 31 | PAOZZ | 5306-00-225-9089 | MS90726-34 | 96906 | BOLT, MAHCINE: ELBOW TO FRAME CROSSMEMBER AB,AC | EA | 2 |
| 75 | 1 | MOOOO | 2590-00-111-6661 | 11609240 | 19207 | CABLE JUMPER ASSEMBLY: AIR PRESSURE SWITCH TO INSTRUMENT FEED CONNECTOR AND AIR LOCK-UP INDICATOR LAMP ASSEMBLY | EA | 1 |
| 75 | 2 | PAOZZ | 1015-00-798-2997 | 7982997 | 19207 | TERMINAL | EA | 3 |
| 75 | 3 | PAOZZ | 5970-00-833-8562 | 8338562 | 19207 | INSULATOR, BUSHING | EA | 3 |
| 75 | 4 | PAOZZ | 5935-00-833-8561 | 7064586 | 19207 | INSERT, PLUG, ELECTRICAL | EA | 1 |
| 75 | 5 | PAOZZ | 6145-00-772-0853 | 7720853 | 19207 | CABLE, ELECTRICAL: NO. 14, 5 IN. LG | EA | 2 |
| 75 | 6 | PAOZZ | 5935-00-833-8561 | 8338561 | 19207 | SHELL, ELECTRICAL CONNECTOR | EA | 1 |
| 75 | 7 | PAOZZ | 5999-00-057-2929 | MS27148-2 | 96906 | CONTACT, ELECTRICAL | EA | 1 |
| 75 | 8 | PAOZZ | 5310-00-833-8567 | 8338567 | 19207 | WASHER, SLOTTED | EA | 1 |
| 75 | 9 | PAOZZ | 5935-00-572-9180 | 8338561 | 19207 | SHELL, ELECTRICAL CONNECTOR | EA | 1 |
| 75 | 10 | MOOOO | 2590-00-111-6660 | 10896598-4 | 19207 | HARNESSE ASSEMBLY: CONNECTOR TO EXISTING HARNESSE | EA | 1 |
| 75 | 11 | PAOZZ | 1015-00-798-2997 | 7982997 | 19207 | TERMINAL, SOLDERED | EA | 2 |
| 75 | 12 | PAOZZ | 5970-00-833-8562 | 8338562 | 19207 | INSULATOR, BUSHING | EA | 2 |
| 75 | 13 | PAOZZ | 5935-00-833-8561 | 8338561 | 19207 | SHELL | EA | 2 |

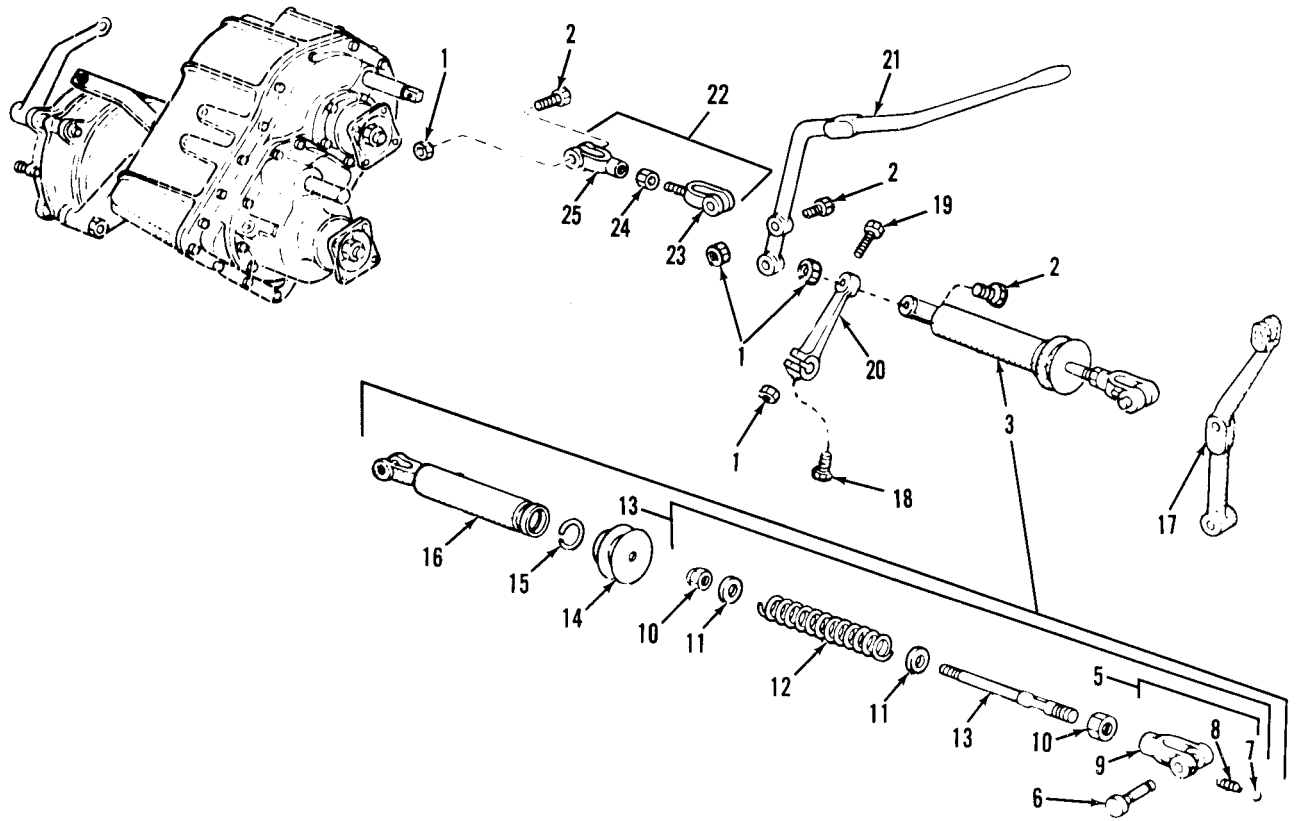

TA 031165

Figure 70. Transfer controls.

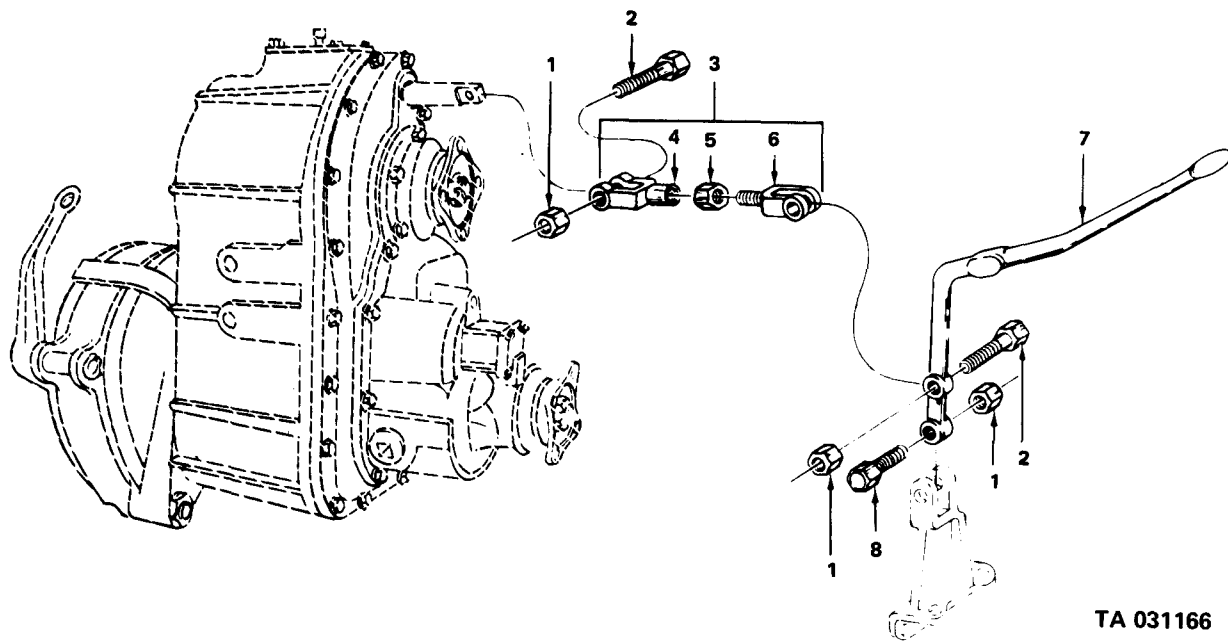

TA 031166

Figure 71. Transfer controls and linkage.

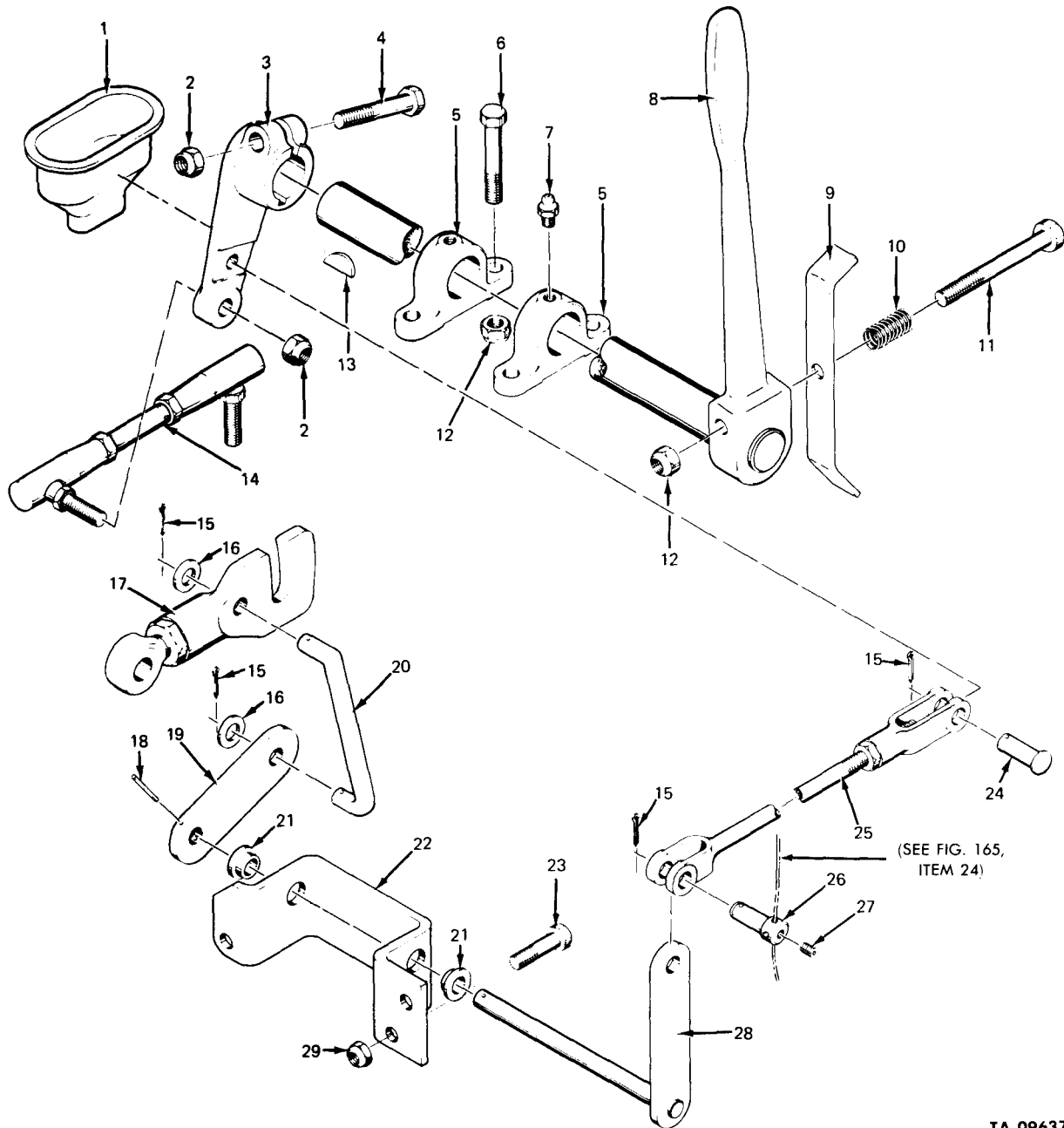

TA 096376

Figure 72. Power take-off controls and linkage (w/positive locking).

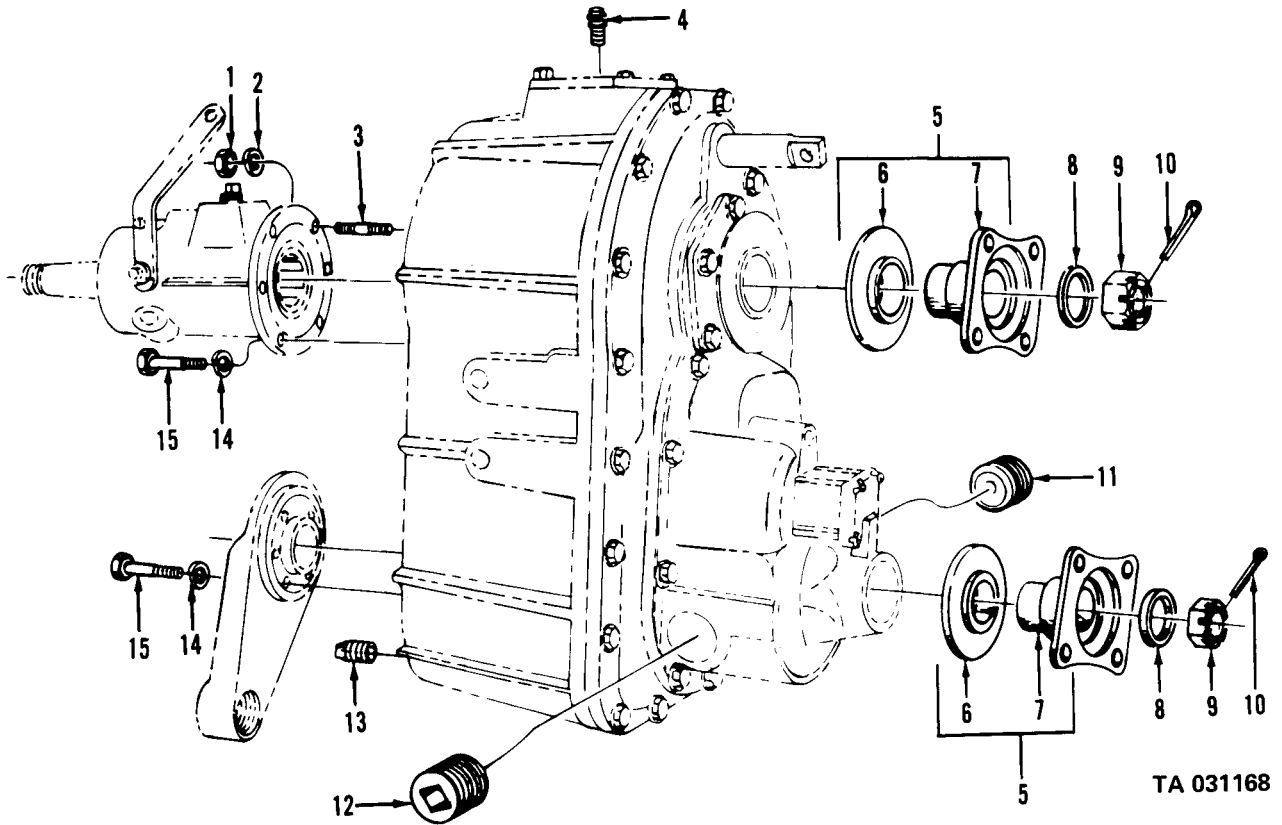
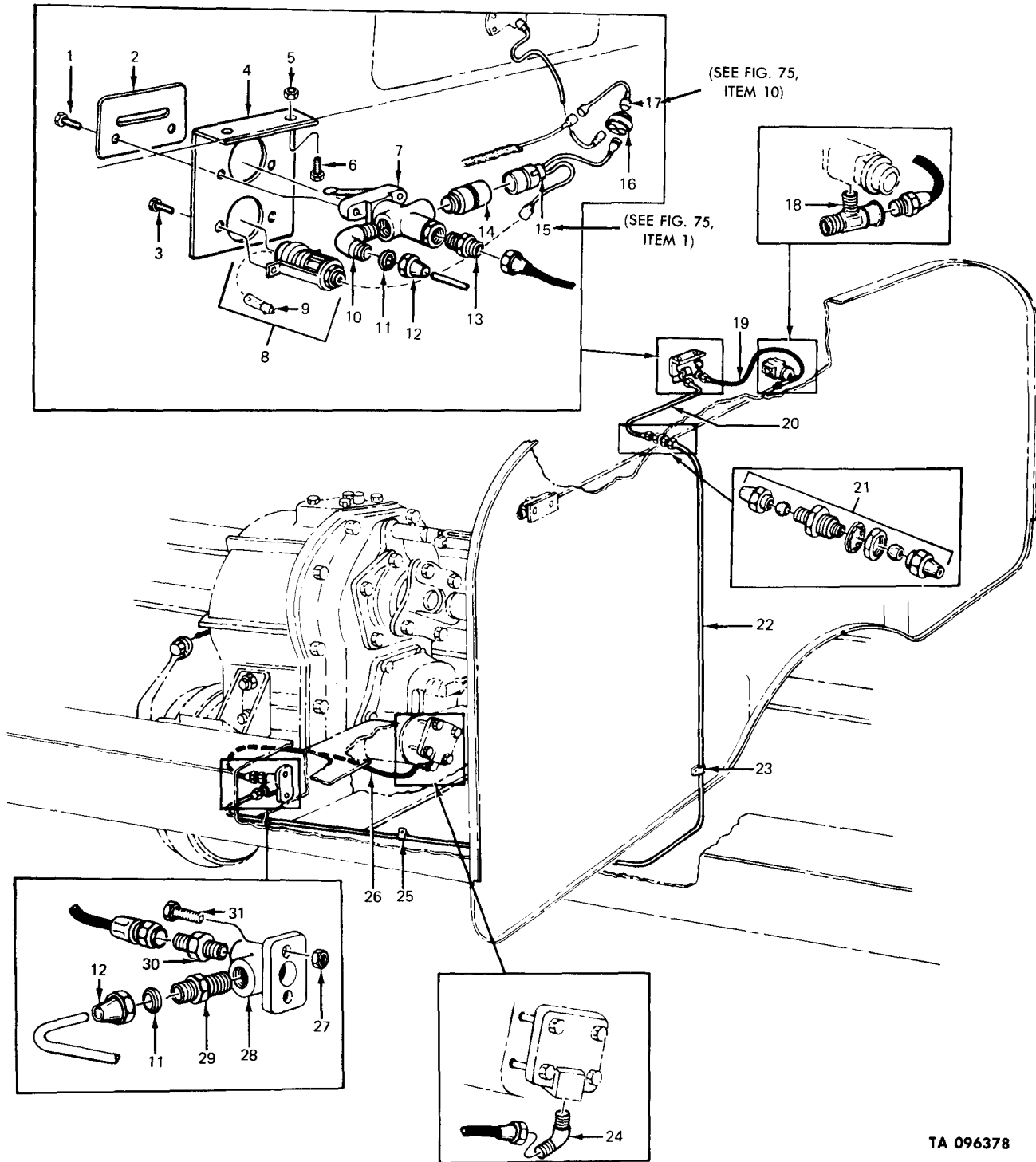
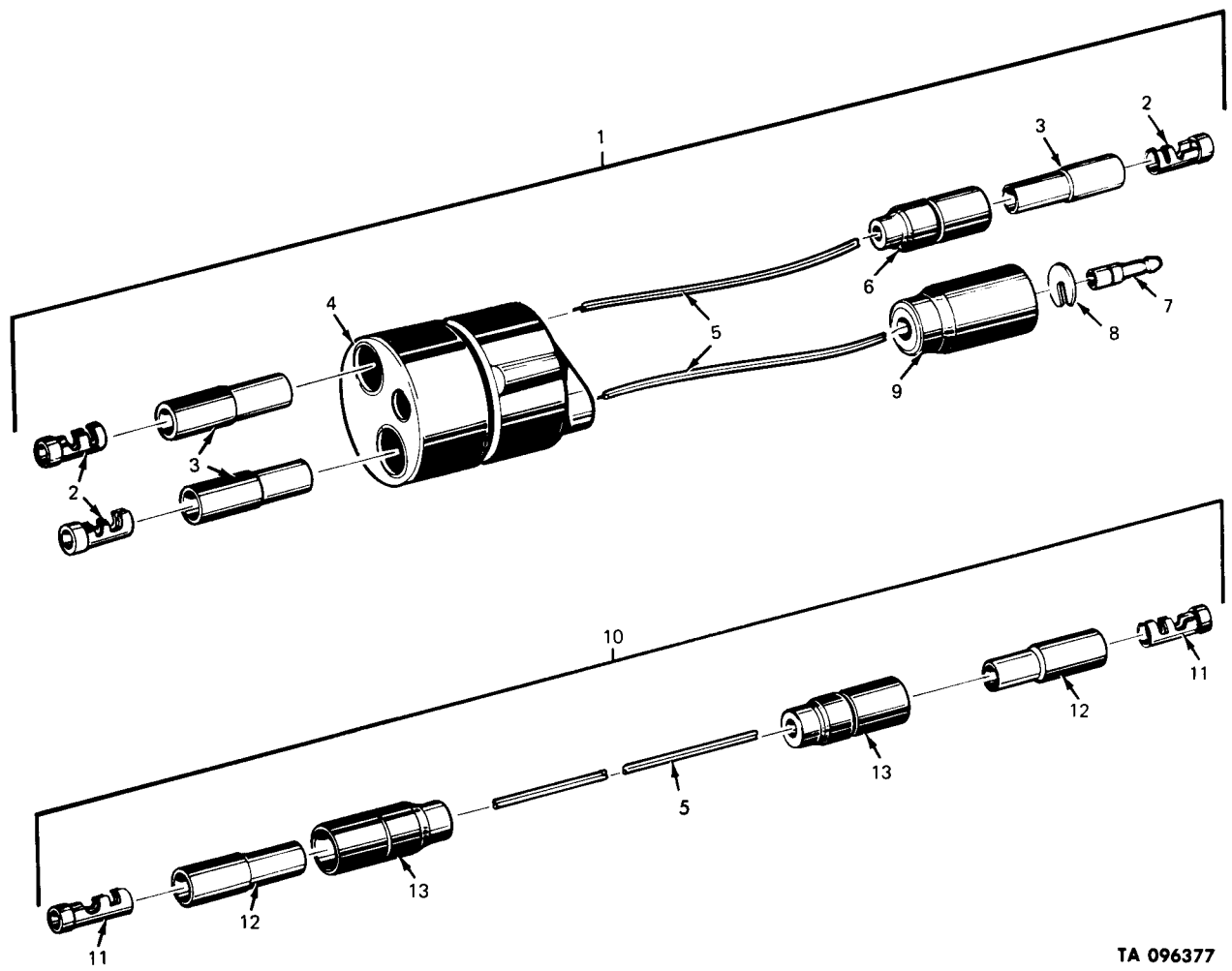

Figure 73. Transfer positive locking (W/PTO).



TA 096378

Figure 74. Spring unit to air actuated lockup transfer conversion kit.



TA 096377

Figure 75. Cable jumper and harness assembly.

| (1) ILLUS. | (2) (a) FIG. NO. | (3) (b) ITEM NO. | (4) SMR CODE | (5) NATIONAL STOCK NUMBER | (6) PART NUMBER | (7) FSCM | (8) DESCRIPTION USABLE ON CODE | (9) U/M | (10) QTY INC IN UNIT |
|---------------------------|---------------------------|---------------------------|--------------------|------------------------------------|-----------------------|-------------|------------------------------------------------------------------------------------------------------------------------------------------------------------------------------------------------------------|------------|----------------------------------|
| GROUP 09-PROPELLER SHAFTS | | | | | | | | | |
| 0900-PROPELLER SHAFTS | | | | | | | | | |
| 76 | 1 | PAOZZ | 5310-00-062-4954 | MS21045-8 | 96906 | | NUT, SELF-LOCKING | EA | 16 |
| 76 | 2 | PAOZZ | 5306-00-752-1001 | 7521001 | 19207 | | BOLT, MACHINE | EA | 16 |
| 76 | 3 | PAOOO | 2520-00-752-1035 | 7521035 | 19207 | | PROPELLER SHAFT WITH UNIVERSAL JOINT: FORWARD REAR TO REAR-REAR AXLE (COMPONENTS SAME AS SHAFT, NSN 2520-00-752-1043, EXCEPT WHERE INDIVIDUAL COMPONENTS ARE ANNOTATED) | EA | 1 |
| 76 | 3 | PAOOO | 2520-00-752-1043 | 7521043 | 19207 | | SHAFT: TRANSFER TO FRONT AXLE | EA | 1 |
| 76 | 4 | KFOZZ | | 5283404 | 19207 | | RING, RETAINING (PART OF KIT, P/N 8331569) | EA | 8 |
| 76 | 5 | KFOZZ | | 7971744 | 19207 | | BEARING ASSEMBLY (PART OF KIT, P/N 8331569) | EA | 8 |
| 76 | 6 | KFOZZ | | 7971743 | 19207 | | JOURNAL ASSEMBLY (PART OF KIT, P/N 8331569) | EA | 2 |
| 76 | 7 | PAOZZ | 2520-00-692-6068 | 7521033 | 19207 | | YOKE, UNIVERSAL JOINT: TRANSFER TO FRONT AXLE (2) AND FORWARD-REAR TO REAR-REAR AXLE (2) | EA | 2 |
| 76 | 8 | PAOZZ | 5310-00-242-5617 | 5283429 | 19207 | | CAP, PROPELLER SHAFT: TRANSFER TO FRONT AXLE AND FORWARD REAR TO REAR-REAR AXLE UNIVERSAL JOINT | EA | 1 |
| 76 | 9 | PAOZZ | 5310-00-528-3723 | 5283723 | 19207 | | WASHER, SPLIT: TRANSFER TO FROM AXLE AND FORWARD REAR TO REAR-REAR AXLE SLIP JOINT | EA | 1 |
| 76 | 10 | PAOZZ | 5330-00-297-6330 | 8331570 | 19207 | | PACKING, PREFORMED: TRANSFER TO FRONT AXLE AND FORWARD REAR TO REAR-REAR AXLE DUST CAP | EA | 1 |
| 76 | 11 | PAOZZ | 2520-00-692-6069 | 7521034 | 19207 | | YOKE, UNIVERSAL JOINT: TRANSFER TO FRONT AXLE AND FORWARD REAR TO REAR-REAR AXLE | EA | 1 |
| 76 | 12 | PAOZZ | 2520-00-752-1042 | 7521042 | 19207 | | PLUG: TRANSFER TO FRONT AXLE YOKE AND FORWARD REAR TO REAR-REAR AXLE YOKE | EA | 1 |
| 76 | 13 | PAOZZ | 4730-00-050-4208 | MS15003-1 | 96906 | | FITTING, LUBRICATION: TRANSFER TO FRONT AXLE UNIVERSAL JOINT JOURNAL (2), FORWARD REAR TO REAR-REAR AXLE UNIVERSAL JOINT JOURNAL (2), FRONT AXLE SLIP YOKE (1), AND REAR AXLE SLIP YOKE (1) | EA | 6 |
| 76 | 14 | XBOZZ | | 7372746 | 19207 | | SHAFT, SPLINED (USED ON SHAFT, NSN 2520-00-752-1043, ONLY) | EA | 1 |
| 76 | 14 | XBOZZ | | 7971126 | 19207 | | SHAFT, SPLINED (USED ON PROPELLER SHAFT, NSN 2520-00- 752-1035, ONLY) | EA | 1 |

| (1) ILLUS. | (2) (a) FIG. NO. | (3) (b) ITEM NO. | (4) SMR CODE | (5) NATIONAL STOCK NUMBER | (6) PART NUMBER | (7) FSCM | (8) DESCRIPTION USABLE ON CODE | (9) U/M | (10) (8) QTY INC IN UNIT |
|---------------|---------------------------|---------------------------|--------------------|------------------------------------|-----------------------|-------------|----------------------------------------------------------------------------------------------------------------------------------------------------------------------------------------------------------------------------|------------|-----------------------------------------|
| | | | | | | | 0900-PROPELLER SHAFTS (CONT'D) | | |
| 77 | 11 | XBOZZ | | 5283054 | 19207 | | WASHER: JOINT YOKE (USED ON PROPELLER SHAFTS, NSN 2520-00-706-1097 AND 2520-00-752-1013, ONLY) | EA | 2 |
| 77 | 12 | PAOZZ | 5330-00-108-9651 | 10874585 | 19207 | | PACKING, PREFORMED: PILLOW BLOCK TO FORWARD REAR AXLE TO TRANSFER TO FORWARD REAR AXLE (USED ON PROPELLER SHAFTS, NSN 2520-00-706-1097 AND 2520-00-752-1013, ONLY) | EA | 1 |
| 77 | 12 | PAOZZ | 5330-00-692-6113 | 8333401 | 19207 | | PACKING, PREFORMED: TRANSMISSION TO TRANSFER YOKE DUST CAP (USED ON PROPELLER SHAFT, NSN 2520-00-752-1000, ONLY) | EA | 1 |
| 77 | 13 | PAOZZ | 2520-00-692-6076 | 7521106 | 19207 | | YOKE, UNIVERSAL JOINT: TRANSFER TO FORWARD REAR AXLE UNIVERSAL JOINT OR PILLOW BLOCK TO FORWARD REAR AXLE ASSEMBLY (USED ON PROPELLER SHAFTS, NSN 2520-00-706-1097 AND 2520-00-752-1013, ONLY) | EA | 1 |
| 77 | 13 | PAOZZ | 2520-00-692-6066 | 7521011 | 19207 | | YOKE UNIVERSAL, JOINT: TRANSMISSION TO TRANSFER (USED ON PROPELLER SHAFT, NSN 2520-00-752-1000, ONLY) | EA | 1 |
| 77 | 14 | PAOZZ | 2520-00-692-6067 | 7521012 | 19207 | | PLUG, SLEEVE, YOKE: TRANSFER TO FORWARD REAR AXLE UNIVERSAL JOINT SLEEVE YOKE OR PILLOW BLOCK TO FORWARD REAR AXLE UNIVERSAL JOINT SLEEVE YOKE (USED ON PROPELLER SHAFTS, NSN 2520-00-706-1097 AND 2520-00-752-1013, ONLY) | EA | 1 |
| 77 | 14 | PAOZZ | 2520-00-752-0999 | 7520999 | 19207 | | PLUG: TRANSMISSION TO TRANSFER UNIVERSAL JOINT, SLEEVE, WITH BREATHER (USED ON PROPELLER SHAFT, NSN 2520-00-752-1000, ONLY) | EA | 1 |
| 77 | 15 | XBOZZ | | 10874597 | 19207 | | SHAFT, SPLINED: (USED ON PROPELLER SHAFT, NSN 2520-00-706-1097, ONLY) | EA | 1 |
| 77 | 15 | XBOZZ | | 10874588 | 19207 | | SHAFT, SPLINED: (USED ON PROPELLER SHAFT, NSN 2520-00-752-1013, ONLY) | EA | 1 |
| 77 | 15 | XBOZZ | | 7529026 | 19207 | | SHAFT, SPLINED: (USED ON PROPELLER SHAFT, NSN 2520-00-752-1000, ONLY) | EA | 1 |
| 77 | | PAOZZ | 2520-00-521-6186 | 8735642 | 19207 | | PARTS KIT, UNIVERSAL JOINT | EA | 6 |
| 77 | 4 | | | | | | SCREW | EA | 16 |
| 77 | 5 | | | | | | STRAP | EA | 8 |
| 77 | 6 | | | | | | BEARING | EA | 4 |
| 77 | 7 | | | | | | JOURNAL | EA | 1 |
| 78 | 1 | PAOZZ | 5306-00-752-1014 | 7521014 | 19207 | | BOLT, RIBBED NECK | EA | 4 |
| 78 | 2 | PAOZZ | 5310-00-994-1006 | MS51943-38 | 96906 | | NUT | EA | 2 |

| (1) ILLUS. | (2) | (3) | (4) | (5) | (6) | (7) | (8) |
|--------------------------------|----------|----------|-----------------------|-------------|-------|-------------------------------------------------------------------|--------------------------|
| FIG. NO. | ITEM NO. | SMR CODE | NATIONAL STOCK NUMBER | PART NUMBER | FSCM | DESCRIPTION USABLE ON CODE | U/M INC IN UNIT |
| 0900-PROPELLER SHAFTS (CONT'D) | | | | | | | |
| 78 | 3 | PAOZZ | 5310-00-706-1145 | 7061145 | 19207 | WASHER, FLAT: CENTER BEARING HOUSING | EA 2 |
| 78 | 4 | PAOZZ | 5365-00-706-1144 | 7061144 | 19207 | BUSHING, RUBBER: CENTER BEARING | EA 4 |
| 78 | 5 | PAOZZ | 5306-00-706-1148 | 7061148 | 19207 | BOLT, SHOULDER | EA 2 |
| 78 | 6 | PAOZZ | 3130-00-706-1151 | 7061151 | 19207 | HOUSING, BEARING UNIT: PILLOW BLOCK | EA 1 |
| 78 | 7 | PAOZZ | 4730-00-050-4203 | MS15001-1 | 96906 | FITTING, LUBRICATION: TRANSFER TO PILLOW BLOCK | EA 1 |
| 78 | 8 | PAOZZ | 3110-00-156-5086 | 700680 | 21450 | BEARING, BALL, ANNULAR: PILLOW BLOCK | EA 1 |
| 78 | 9 | PAOZZ | 5330-00-558-0210 | 7061147 | 19207 | SEAL, PLAIN, ENCASED: CENTER BEARING, REAR | EA 1 |
| 78 | 10 | PAOZZ | 4730-00-250-7905 | 7412917 | 19207 | FITTING, LUBRICATION: CENTER BEARING HYDRAULIC | EA 1 |
| 78 | 11 | PAOOO | 2520-00-706-1127 | 7061127 | 19207 | SHAFT ASSEMBLY, PROPELLER: TRANSFER TO PILLOW BLOCK | EA 1 |
| 78 | 12 | XBOZZ | | 7067884 | 19207 | NUT: COMPANION FLANGE | EA 1 |
| 78 | 13 | PAOZZ | 2520-00-752-1276 | 7521276 | 19207 | FLANGE: COMPANION, PILLOW BLOCK TO FORWARD REAR AXLE, W/DEFLECTOR | EA 1 |
| 78 | 14 | PAOZZ | 5330-00-558-0213 | 7061146 | 19207 | SEAL, PLAIN, ENCASED: OIL BEARING, CENTER, FRONT | EA 1 |
| 78 | 15 | PAOZZ | 2520-00-709-7274 | 7061142 | 19207 | DEFLECTOR, DIRT: PILLOW BLOCK TO FORWARD REAR AXLE CENTER BEARING | EA 1 |
| 78 | 16 | XBOZZ | | 10874591 | 19207 | SHAFT, CENTER BEARING AND PROP | EA 1 |
| 78 | 17 | PAOZZ | 5315-00-298-1481 | MS24665-357 | 96906 | PIN, COTTER | EA 1 |
| 78 | 18 | PAOZZ | 5305-00-019-0575 | 190575 | 21450 | SCREW, ASSEMBLED WASHER | EA 1 |
| 78 | 19 | PAOZZ | 2520-00-561-6190 | 5616190 | 00000 | YOKE, UNIVERSAL JOINT: TRANSFER TO PILLOW BLOCK | EA 1 |
| 78 | 20 | PAOZZ | 4730-00-309-0095 | 7042827 | 19207 | VALVE, LUBRICATION, PRESSURE RELIEF: TRANSFER TO PILLOW BLOCK | EA 1 |
| 79 | 1 | KFOZZ | | 112-6118 | 76260 | SPIDER ASSEMBLY (PART OF KIT, P/N 5704135) | EA 1 |
| 79 | 2 | KFOZZ | | 5785J | 76260 | SNAP RING (PART OF KIT, P/N 5704135) | EA 4 |
| 79 | 3 | KFOZZ | | 113-5133 | 76260 | BEARING ASSEMBLY (PART OF KIT, P/N 5704135) | EA 4 |
| 79 | 4 | KFOZZ | | 8487J | 76260 | CORK WASHER (PART OF KIT, P/N 5704135) | EA 4 |

TM9-2320-209-34P

| (1) | (2) | (3) | (4) | (5) | (6) | (7) | (8) |
|--------------------------------|------|-------|------------------|---------|----------------|-------------------------------------------------------|------|
| ILLUS. | | | | | | | QTY |
| (a) | (b) | SMR | NATIONAL | PART | DESCRIPTION | U/M | INC |
| FIG. | ITEM | CODE | STOCK | NUMBER | FSCM | | IN |
| NO. | NO. | | NUMBER | | USABLE ON CODE | | UNIT |
| 0900-PROPELLER SHAFTS (CONT'D) | | | | | | | |
| 79 | | PAOZZ | 2520-00-204-9810 | 5704135 | 19207 | PARTS KIT, UNIVERSAL JOINT (USED ON SHAFT 7061127) | EA 1 |
| 79 | 1 | | | | | SPIDER ASSEMBLY | EA 1 |
| 79 | 2 | | | | | SNAP RING | EA 4 |
| 79 | 3 | | | | | BEARING ASSEMBLY | EA 4 |
| 79 | 4 | | | | | CORK WASHER | EA 4 |

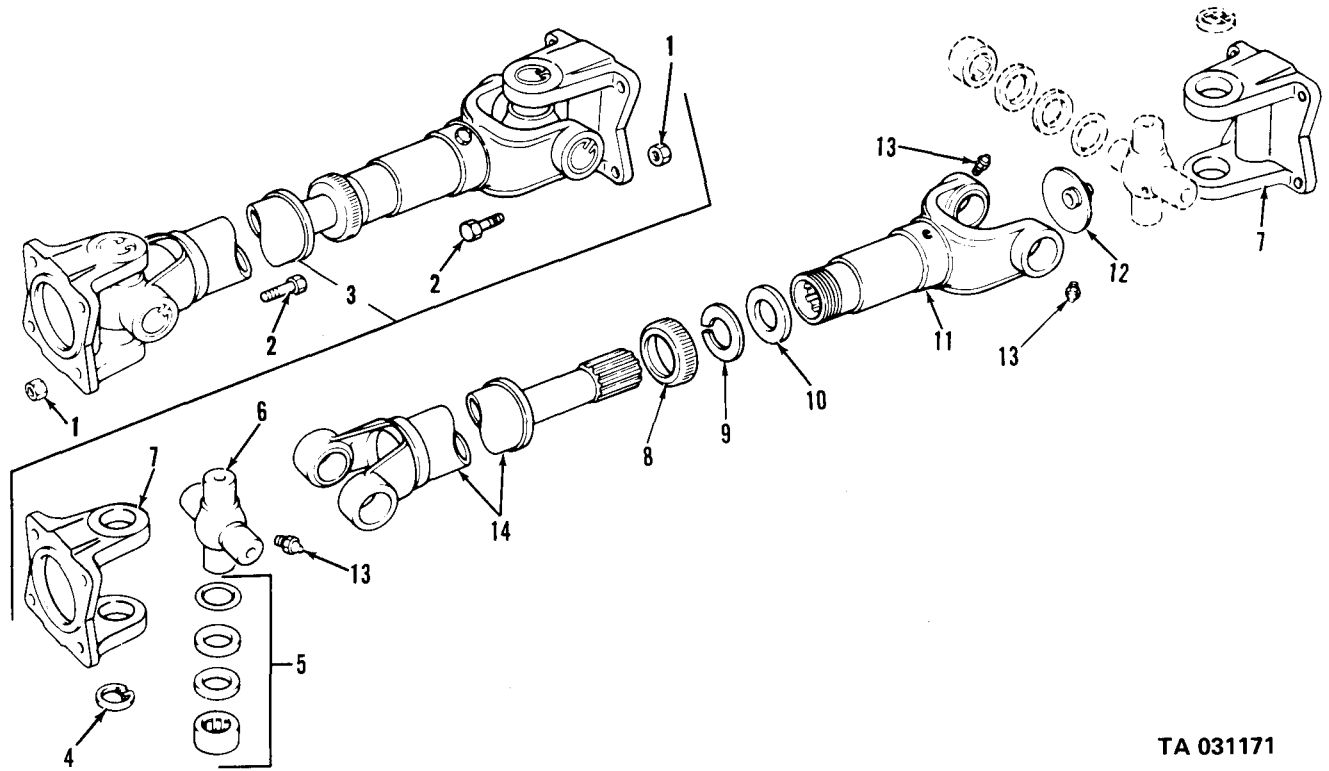

TA 031171

Figure 76. Propeller shaft assemblies (forward rear axle to rear rear axle and transfer to front axle).

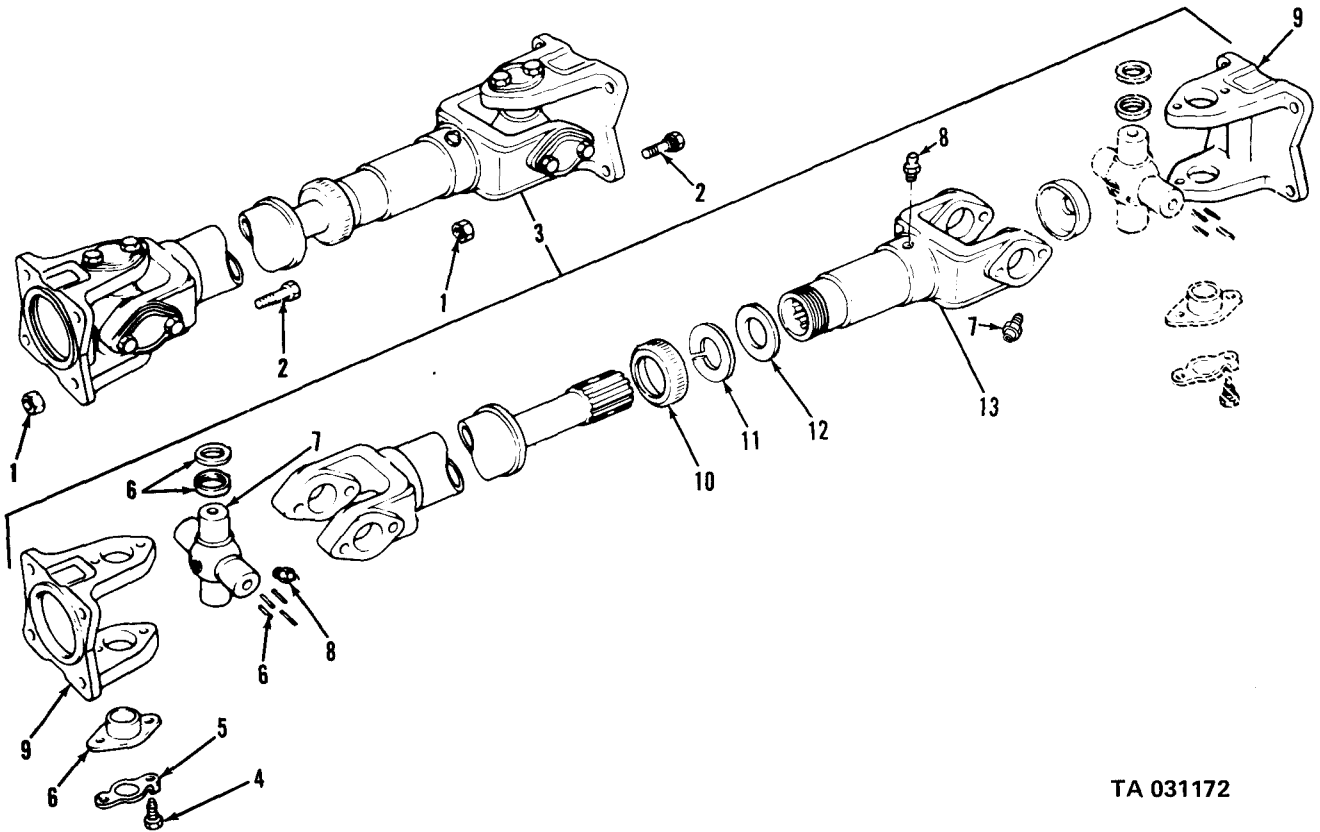

TA 031172

Figure 77. Popeller shaft assembly (transmission to transfer to forward rear axle and pillow block to forward rear axle).

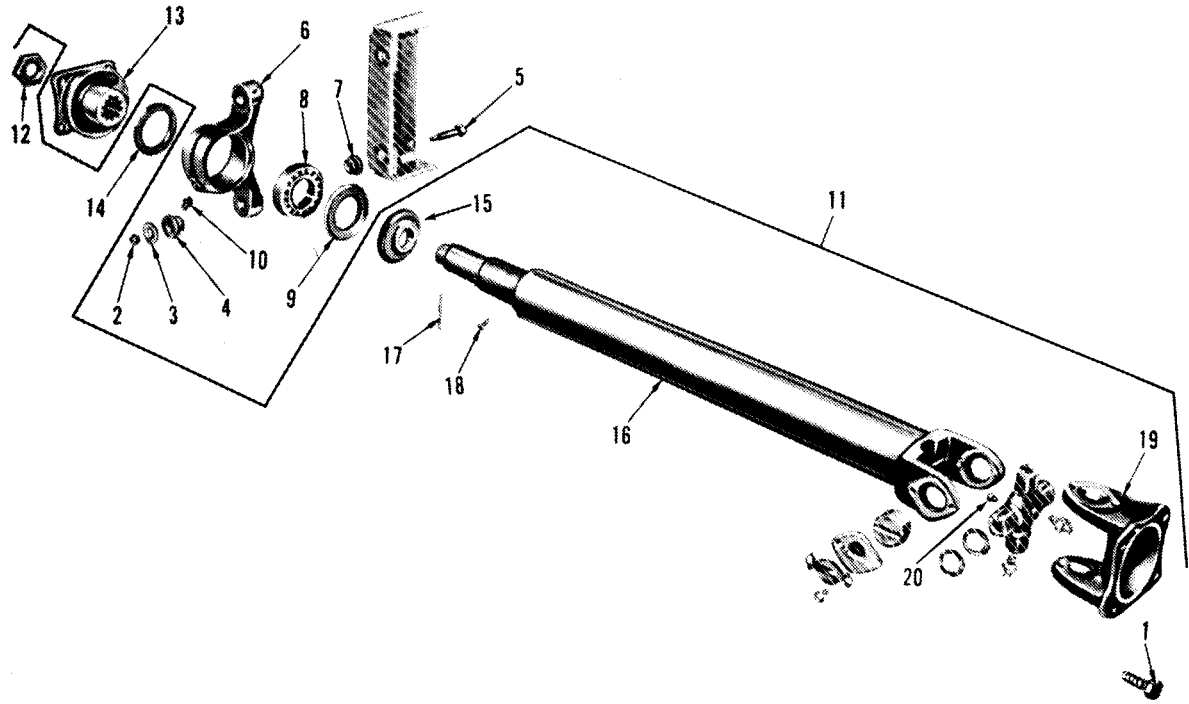

TA 031173

Figure 78. Propeller shaft assembly (transfer to pillow block).

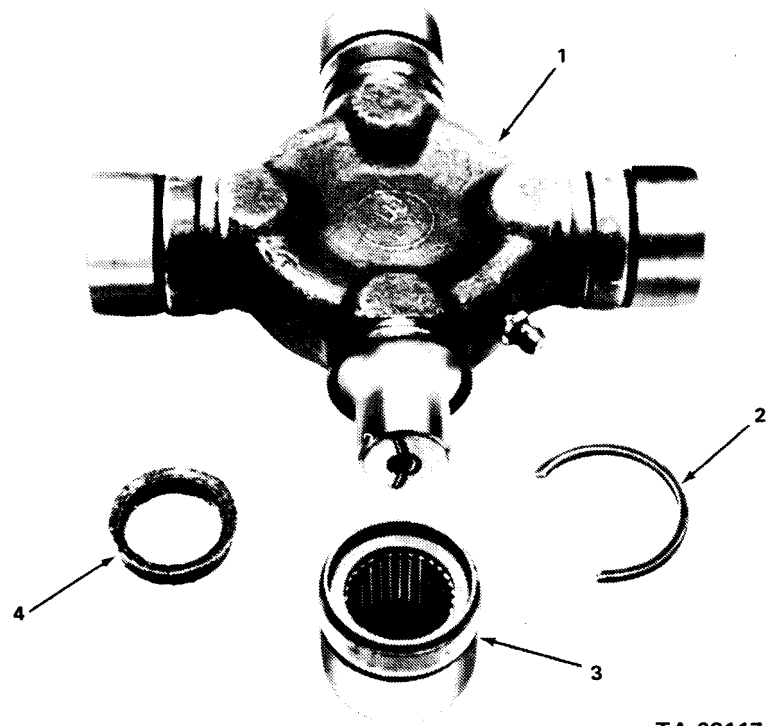

TA 031174

Figure 79. Universal joint.

TM9-2320-209-34P

| (1) ILLUS. | (2) (a) FIG. NO. | (3) (b) ITEM NO. | (4) SMR CODE | (5) NATIONAL STOCK NUMBER | (6) PART NUMBER | (7) FSCM | (8) DESCRIPTION USABLE ON CODE | (9) U/M | (10) QTY INC IN UNIT |
|---------------|---------------------------|---------------------------|--------------------|------------------------------------|-----------------------|-------------|---------------------------------------------------------------------|------------|----------------------------------|
| | | | | | | | GROUP 10-FRONT AXLE | | |
| | | | | | | | 1000-FRONT AXLE ASSEMBLY | | |
| 80 | 1 | PAFHH | 2520-00-692-6097 | 7521734 | 19207 | | AXLE ASSEMBLY,AUTOMOTIVE DRIVING:W/DRUMS AND HUBS ASSEMBLY AA | EA | 1 |
| 80 | 1 | PAFHH | 2520-00-572-8719 | 7521734-1 | 19207 | | AXLE ASSEMBLY,AUTOMOTIVE DRIVING:FRONT AB,AC | EA | 1 |
| 80 | 2 | PAOZZ | 5365-00-732-6126 | 7326126 | 19207 | | PLUG,MACHINE THREAD: FILLER | EA | 1 |
| 80 | 3 | PAOZZ | 5330-00-514-3289 | MS35769-21 | 96906 | | GASKET:FILLER PLUG (PART OF SET,P/N7521735) | EA | 1 |
| 80 | 4 | PAOZZ | 4730-00-240-9320 | 10896735 | 19207 | | PLUG,PIPE,MAGNETIC:DRAIN | EA | 1 |
| 80 | 5 | PAFZZ | 5310-00-926-5916 | MS51968-12 | 96906 | | NUT,PLAIN,HEXAGON | EA | 12 |
| 80 | 6 | PAFZZ | 5310-00-893-3381 | 7748744 | 19207 | | WASHER | EA | 12 |
| 80 | 7 | PAFZZ | 5330-00-752-1782 | 7521782 | 19207 | | GASKET:CARRIER TO HOUSING (PART OF SET,P/N7521735) | EA | 1 |
| 80 | | PAFZZ | 5330-00-752-1735 | 7521735 | 19207 | | GASKET SET:OVERHAUL | EA | 1 |
| 80 | 3 | | | | | | GASKET | EA | 1 |
| 80 | 7 | | | | | | GASKET | EA | 1 |
| 84 | 6 | | | | | | GASKET | EA | 2 |

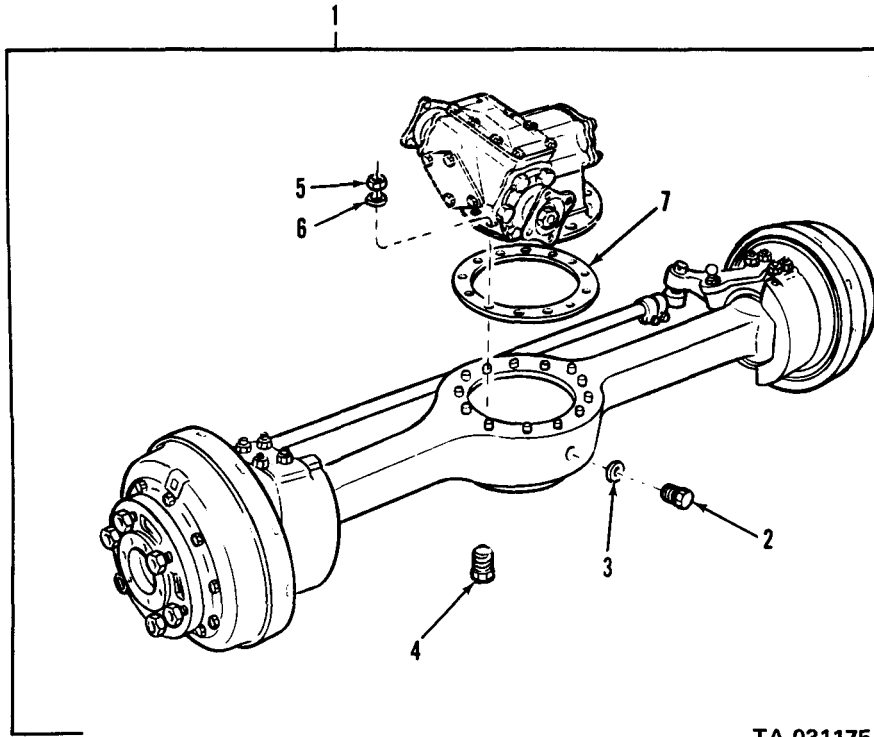

TA 031175

Figure 80. Front axle assembly.

| (1) ILLUS. | (2) (a) FIG. NO. | (3) (b) ITEM NO. | (4) SMR CODE | (5) NATIONAL STOCK NUMBER | (6) PART NUMBER | (7) FSCM | (8) DESCRIPTION USABLE ON CODE | (9) U/M | (10) (8) QTY INC IN UNIT |
|---------------|------------------------|------------------------|--------------------|------------------------------------|-----------------------|-------------|---------------------------------------------------------------|------------|-----------------------------------------|
| | | | | | | | 1002-DIFFERENTIAL | | |
| 81 | 1 | PAFFH | 2520-00-692-6098 | 7521783 | 19207 | | DIFFERENTIAL,DRIVING AXLE: W/CARRIER ASSEMBLY | EA | 1 |
| 81 | 2 | PAFZZ | 5305-00-269-3209 | MS90725-58 | 96906 | | SCREW,CAP,HEXAGON HEAD | EA | 12 |
| 81 | 3 | PAFZZ | 5310-00-637-9541 | MS35338-46 | 96906 | | WASHER,LOCK | EA | 8 |
| 81 | 4 | PAFZZ | 2520-00-752-1781 | 7521781 | 19207 | | COVER | EA | 1 |
| 81 | 5 | KFFZZ | | 7521780 | 19207 | | GASKET:CARRIER INSPECTION HOLE(PART OF SET, P/N7521764) | EA | 1 |
| 81 | 6 | PAHZZ | 5305-00-752-1718 | 7521718 | 19207 | | SETSCREW:BEVEL GEAR BEARING SLEEVE | EA | 1 |
| 81 | 7 | PAFZZ | 5310-00-177-0892 | 7748743 | 19207 | | WASHER,FLAT | EA | 4 |
| 81 | 8 | PAFZZ | 2520-00-081-0673 | 10896971 | 19207 | | COVER ASSEMBLY | EA | 1 |
| 81 | 9 | PAFZZ | 5330-00-752-1671 | 7521671 | 19207 | | GASKET:CARRIER COVER, RIGHT(PART OF SET, P/N7521764) | EA | 1 |
| 81 | 10 | PAHZZ | 5305-00-071-2070 | MS90728-114 | 96906 | | SCREW | EA | 6 |
| 81 | 11 | PAHZZ | 5310-00-584-5272 | MS35338-48 | 96906 | | WASHER,LOCK | EA | 6 |
| 81 | 12 | PAHZZ | 2520-00-752-1684 | 7521684 | 19207 | | COVER | EA | 1 |
| 81 | 13 | KFHZZ | | 7521713 | 19207 | | SHIM:COVER,.0010(PART OF SET,P/N7521764) | EA | 1 |
| 81 | 13 | KFHZZ | | 7521714 | 19207 | | SHIM:COVER,.0005(PART OF SET,P/N7521764) | EA | 4 |
| 81 | 13 | KFHZZ | | 7521715 | 19207 | | SHIM:COVER,.0003(PART OF SET,P/N7521764) | EA | 1 |
| 81 | 14 | PAHZZ | 5305-00-042-8997 | 7535357 | 19207 | | SCREW | EA | 2 |
| 81 | 15 | PAHZZ | 2520-00-752-1673 | 7521673 | 19207 | | PLATE:SPUR PINION BEARING | EA | 1 |
| 81 | 16 | XBHZZ | | 712547 | 21450 | | BEARING ASSEMBLY | EA | 2 |
| 81 | 17 | XAHZZ | | 7700131 | 19207 | | CAGE | EA | 1 |
| 81 | 18 | PAHZZ | 5315-00-696-0271 | 7521791 | 19207 | | KEY,MACHINE | EA | 1 |
| 81 | 19 | PAHZZ | 3040-00-752-1685 | 7521685 | 19207 | | PINION:SPUR | EA | 1 |
| 81 | 20 | PAHZZ | 5365-00-752-1717 | 7521717 | 19207 | | RING,RETAINING: BEVEL GEAR BEARING | EA | 1 |
| 81 | 21 | XBHZZ | | 10937642 | 19207 | | BEARING,ROLLER,CYLINDRICAL | EA | 1 |
| 81 | 22 | KFHZZ | | 7529066 | 19207 | | GEAR(PART OF SET, P/N7521712) | EA | 1 |
| 81 | 23 | PAHZZ | 5365-00-752-1779 | 7521779 | 19207 | | NUT | EA | 2 |
| 81 | 24 | PAHZZ | 5305-00-400-8451 | 596931 | 21450 | | SCREW,MACHINE | EA | 4 |

TM9-2320-209-34P

| (1) ILLUS. | (2) | (3) | (4) | (5) | (6) | (7) | (8) |
|---------------|----------|----------|-----------------------|-------------|-------|-------------------------------------------------------------------------|--------------------------|
| FIG. NO. | ITEM NO. | SMR CODE | NATIONAL STOCK NUMBER | PART NUMBER | FSCM | DESCRIPTION USABLE ON CODE | QTY INC IN UNIT |
| | | | | | | 1002-DIFFERENTIAL (CONT'D) | |
| 82 | 11 | XAHZZ | | 8757660 | 19207 | RETAINER | EA 1 |
| 82 | 12 | KFHZZ | | 7521709 | 19207 | SHIM:0.003(PART OF SET, P/N7521764) | EA 4 |
| 82 | 12 | KFHZZ | | 7521708 | 19207 | SHIM:0.005(PART OF SET, P/N7521764) | EA 6 |
| 82 | 12 | KFHZZ | | 7521707 | 19207 | SHIM:0.010(PART OF SET, P/N7521764) | EA 2 |
| 82 | 13 | XBHZZ | | 712157 | 21450 | BEARING ASSEMBLY | EA 1 |
| 82 | 14 | KFHZZ | | 7529055 | 19207 | PINION(PART OF SET, P/N7521712) | EA 1 |
| 82 | 15 | PAHZZ | 2520-00-752-1704 | 7521704 | 19207 | RETAINER ASSEMBLY:THROUGH SHAFT FRONT BEARING W/OIL SEAL ASSEMBLY | EA 1 |
| 82 | 16 | PAHZZ | 5330-00-143-8666 | 7521241 | 19207 | SEAL,PLAIN,ENCASED: OIL THROUGH RETAINER | EA 1 |
| 82 | 17 | XAHZZ | | 7700134 | 19207 | RETAINER | EA 1 |
| 82 | 18 | PAHZZ | 5365-00-248-4773 | 7700137 | 19207 | SPACER,RING | EA 1 |
| 82 | 19 | XBHZZ | | 714009 | 21450 | BEARING ASSEMBLY | EA 1 |
| 82 | 20 | PAHZZ | 2530-00-752-1716 | 7521716 | 19207 | SHAFT | EA 1 |
| 81 | | PAHZZ | 5330-00-752-1764 | 7521764 | 19207 | GASKET AND SHIM SET: DIFFERENTIAL | EA 1 |
| 81 | 5 | | | | | GASKET | EA 1 |
| 81 | 9 | | | | | GASKET | EA 1 |
| 81 | 13 | | | | | SHIM | EA 1 |
| 81 | 13 | | | | | SHIM | EA 4 |
| 81 | 13 | | | | | SHIM | EA 1 |
| 82 | 12 | | | | | SHIM | EA 4 |
| 82 | 12 | | | | | SHIM | EA 6 |
| 82 | 12 | | | | | SHIM | EA 2 |
| 81 | | PAHZZ | 3020-00-752-1712 | 7521712 | 19207 | GEAR SET:BEVEL(MATCHED) | SE 1 |
| 81 | 22 | | | | | GEAR | EA 1 |
| 82 | 14 | | | | | PINION | EA 1 |
| 81 | | PAHZZ | 2520-00-629-8827 | 5702299 | 19207 | PARTS KIT,DIFFERENTIAL | EA 1 |
| 81 | 34 | | | | | WASHER | EA 2 |
| 81 | 35 | | | | | GEAR | EA 2 |

TM9-2320-209-34P

| (1) | (2) | (3) | (4) | (5) | (6) | (7) | (8) |
|--------|------|------|----------|--------|----------------------------|-----|------|
| ILLUS. | | | | | | | QTY |
| (a) | (b) | SMR | NATIONAL | PART | DESCRIPTION | U/M | INC |
| FIG. | ITEM | CODE | STOCK | NUMBER | FSCM | | IN |
| NO. | NO. | | NUMBER | | USABLE ON CODE | | UNIT |
| | | | | | 1002-DIFFERENTIAL (CONT'D) | | |
| 81 | 36 | | | | WASHER | EA | 4 |
| 81 | 37 | | | | PINION ASSEMBLY | EA | 4 |
| 81 | 38 | | | | SPIDER | EA | 1 |

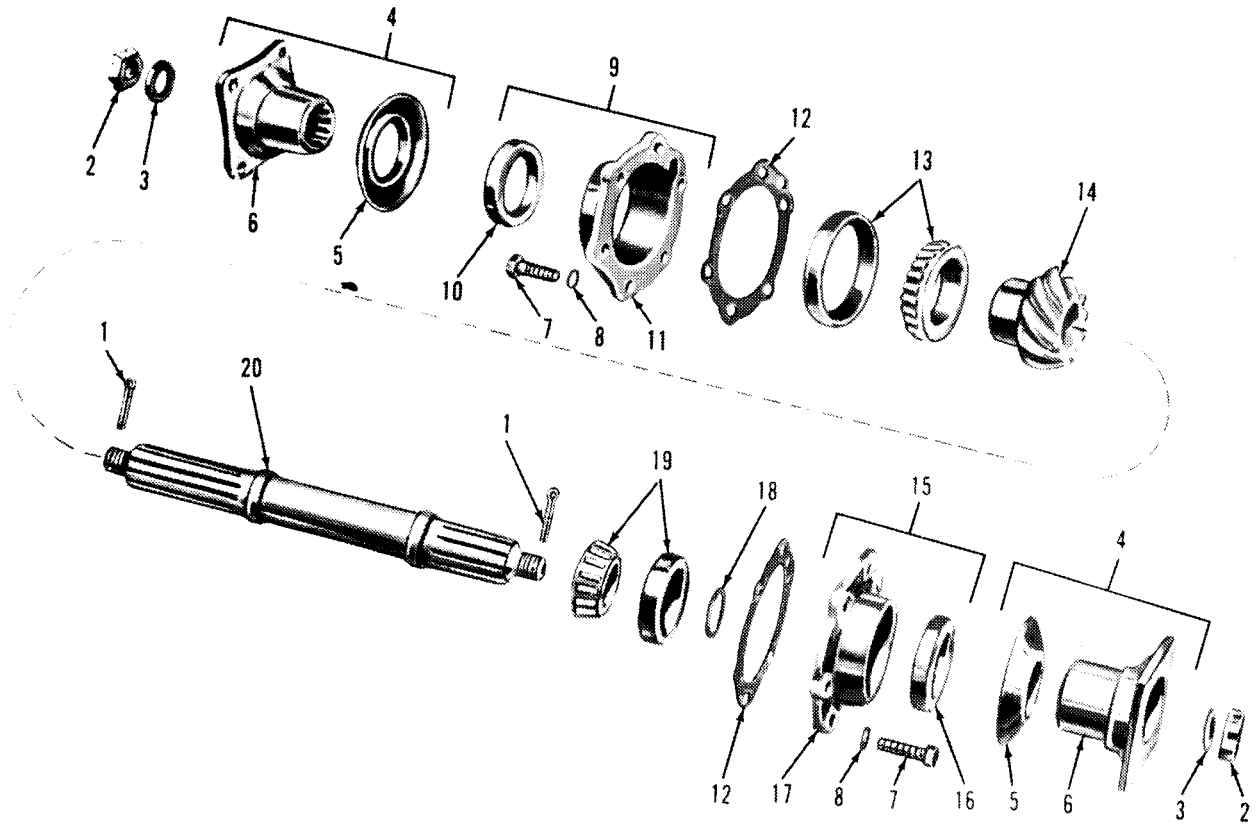

TA 031177

Figure 82. Front differential.

| (1) ILLUS. | (2) | (3) | (4) | (5) | (6) | (7) | (8) | |
|---------------|----------|----------|-----------------------|-------------|-------|-------------------------------------------------------------------------------------------------------------------------------------------------------------------|-----|--------------------------|
| FIG. NO. | ITEM NO. | SMR CODE | NATIONAL STOCK NUMBER | PART NUMBER | FSCM | DESCRIPTION | U/M | QTY INC IN UNIT |
| | | | | | | 1004-STEERING MECHANISM | | |
| 83 | 1 | PAFZZ | 5306-00-752-1692 | 7521692 | 19207 | BOLT,MACHINE:STEERING KNUCKLE FLANGE SLEEVE | | |
| | | | | | | REST PLATE | EA | 12 |
| 83 | 2 | PAFZZ | 5310-00-167-0680 | MS35338-49 | 96906 | WASHER, LOCK | EA | 12 |
| 83 | 3 | PAOZZ | 4730-00-050-4208 | MS15003-1 | 96906 | FITTING,LUBRICATION:UPPER AND LOWER SHEAVE | EA | 2 |
| 83 | 4 | PAFZZ | 5340-00-764-8300 | 7521677 | 19207 | PLATE:STEERING KNUCKLE FLANGE SLEEVE,LOWER(2) AND UPPER(1) | EA | 3 |
| 83 | 5 | PAFZZ | 2530-00-752-1676 | 7521676 | 19207 | SLEEVE:STEERING KNUCKLE, LOWER,W/BEARING ASSEMBLY | EA | 2 |
| 83 | 6 | XAFZZ | | 5283738 | 19207 | BEARING,SLEEVE: STEERING KNUCKLE FLANGE | EA | 1 |
| 83 | 7 | XAFZZ | | 7700120 | 19207 | SLEEVE | EA | 1 |
| 83 | 8 | PAFZZ | 5315-00-012-0123 | MS24665-355 | 96906 | PIN,COTTER | EA | 1 |
| 83 | 9 | PAFZZ | 5310-00-242-5615 | 11609581 | 19207 | NUT,CASTELLATED,HEXAGON | EA | 1 |
| 83 | 10 | PAFZZ | 5307-00-516-7504 | 5167504 | 19207 | STUD,BALL:STEERING ARM | EA | 1 |
| 83 | 11 | PAFZZ | 5310-00-763-8911 | MS51968-17 | 96906 | NUT,PLAIN,HEXAGON | EA | 4 |
| 83 | 12 | PAFZZ | 5310-00-627-6128 | MS35335-38 | 96906 | WASHER, LOCK | EA | 4 |
| 83 | 13 | PAFZZ | 5365-00-752-1694 | 7521694 | 19207 | BUSHING,TAPERED:STEERING ARM | EA | 4 |
| 83 | 14 | PAFZZ | 2530-00-312-0886 | 7521682 | 19207 | ARM:STEERING | EA | 1 |
| 83 | 15 | XDFZZ | | 10896717 | 19207 | SPACER SET:STEERING KNUCKLE UPPER BEARING SLEEVE | EA | 4 |
| 83 | 16 | PAFZZ | 2530-00-752-1690 | 7521690 | 19207 | SLEEVE:UPPER,W/BEARING | EA | 2 |
| 83 | 17 | XAFZZ | | 5283738 | 19207 | BEARING,SLEEVE:BUSHING TYPE, STEERING KNUCKLE FLANGE | EA | 1 |
| 83 | 18 | XAFZZ | | 7700121 | 19207 | SLEEVE | EA | 1 |
| 83 | 19 | PAFZZ | 2530-00-752-1678 | 7521678 | 19207 | GUARD:STEERING KNUCKLE BOOT | EA | 2 |
| 83 | 20 | PAFZZ | 2530-00-752-1687 | 7521687 | 19207 | KNUCKLE AND STUD:STEERING, LEFT,W/STUDS(COMPONENTS SAME AS KNUCKLE AND STUD, NSN2530-00-752-1688,EXCEPT WHERE INDIVIDUAL COMPONENTS ARE ANNOTATED) | EA | 1 |
| 83 | 20 | PAFZZ | 2530-00-752-1688 | 7521688 | 19207 | KNUCKLE AND STUD:STEERING, RIGHT,W/STUDS | EA | 1 |
| 83 | 21 | PAFZZ | 5307-00-752-1689 | 7521689 | 19207 | STUD,PLATE:STEERING ARM | EA | 4 |
| 83 | 22 | PAFZZ | 5307-00-463-4558 | 10896705 | 19207 | STUD,PLAIN:KNUCKLE TO SWINDLE | EA | 12 |

| (1) ILLUS. | (2) | (3) | (4) | (5) | (6) | (7) | (8) |
|----------------------------------|----------|----------|-----------------------|-------------|-------|----------------------------------------------------------------------------------|--------------------------|
| FIG. NO. | ITEM NO. | SMR CODE | NATIONAL STOCK NUMBER | PART NUMBER | FSCM | DESCRIPTION USABLE ON CODE | QTY INC IN UNIT |
| 1004-STEERING MECHANISM (CONT'D) | | | | | | | |
| 83 | 23 | XAFZZ | | 8757695 | 19207 | KNUCKLE:STEERING,LEFT (USED ON KNUCKLE AND STUD, NSN2530-00-752-1687,ONLY) | EA 1 |
| 83 | 23 | PAFZZ | | 8757696 | 19207 | KNUCKLE:STEERING,RIGHT(USED ON KNUCKLE AND STUD, NSN2530-00-752-1688,ONLY) | EA 1 |
| 83 | 24 | PAFZZ | 5306-00-281-1651 | 5225875 | 19207 | BOLT, MACHINE | EA 2 |
| 83 | 25 | PAFZZ | 5310-00-193-0704 | 5225876 | 19207 | NUT, PLAIN, HEXAGON:STEERING KNUCKLE FLANGE STOP | EA 2 |
| 83 | 26 | PAOZZ | 5340-00-707-1100 | 7071100 | 19207 | CLAMP, LOOP: INNER STEERING KNUCKLE FLANGE BOOT | EA 2 |
| 83 | 27 | PAOZZ | 5310-00-707-1097 | 7071097 | 19207 | NUT, PLAIN, HEXAGON:STEERING KNUCKLE FLANGE CLAMP | EA 1 |
| 83 | 28 | PAOZZ | 5305-00-752-1693 | 7071098 | 19207 | SCREW, MACHINE:STEERING KNUCKLE FLANGE CLAMP | EA 1 |
| 83 | 29 | XAOZZ | | 7071085 | 19207 | CLAMP | EA 1 |
| 83 | 30 | PAOZZ | 5340-00-707-1099 | 7071099 | 19207 | CLAMP, LOOP: OUTER STEERING KNUCKLE FLANGE BOOT | EA 2 |
| 83 | 31 | PAOZZ | 5310-00-707-1097 | 7071097 | 19207 | NUT, PLAIN, HEXAGON:STEERING KNUCKLE FLANGE CLAMP | EA 1 |
| 83 | 32 | PAOZZ | 5305-00-752-1693 | 7071098 | 19207 | SCREW, MACHINE:STEERING KNUCKLE FLANGE CLAMP | EA 1 |
| 83 | 33 | XAOZZ | | 7071084 | 19207 | CLAMP | EA 1 |
| 83 | 34 | PAOZZ | 2530-00-741-0883 | 7410883 | 19207 | BOOT, STEERING KNUCKLE:FLANGE | EA 2 |
| 83 | | PAOZZ | | 7410883 | 19207 | KIT, STEERING BOOT ASSEMBLY: | EA 1 |
| 83 | 34 | PAOZZ | 2530-00-741-0883 | 7410883 | 19207 | BOOT, STEERING KNUCKLE:FLANGE | EA 1 |
| 83 | 27 | PAOZZ | 5310-00-707-1097 | 7071097 | 19207 | NUT, PLAIN, HEXAGON:STEERING KNUCKLE FLANGE CLAMP | EA 2 |
| 83 | 28 | PAOZZ | 5305-00-752-1693 | 7071098 | 19207 | SCREW, MACHINE:STEERING KNUCKLE FLANGE CLAMP | EA 2 |
| 83 | 35 | PAOZZ | 4820-00-726-4719 | 5196397 | 00000 | SEALANT:TUBE VALVE, RELIEF | EA 1 |
| 84 | 1 | PAOZZ | 5306-00-182-9267 | 10896726 | 19207 | BOLT, MACHINE | EA 16 |
| 84 | 2 | PAOZZ | 5310-00-584-5272 | MS35338-48 | 96906 | WASHER, LOCK | EA 16 |
| 84 | 3 | PAOZZ | 2520-00-752-1861 | 7521861 | 19207 | FLANGE, AXLE SHAFT:DRIVE, W/PLUG | EA 2 |
| 84 | 4 | PAOZZ | 5340-00-752-1762 | 7521762 | 19207 | PLUG, EXPANSION | EA 1 |
| 84 | 5 | XAOZZ | | 8757694 | 19207 | FLANGE | EA 1 |
| 84 | 6 | PAOZZ | 5330-00-599-4230 | 7521787 | 19207 | GASKET:DRIVE FLANGE (PART OF SET, P/N7521735) | EA 2 |

| (1) ILLUS. | (2) | (3) | (4) | (5) | (6) | (7) | (8) | |
|----------------------------------|--------------------|-------------|-----------------------------|----------------|-------|-----------------------------------------------------------------------------------------------------------------------------------------------------------------------------------------------------|-----|--------------------------|
| (a) FIG. NO. | (b) ITEM NO. | SMR CODE | NATIONAL STOCK NUMBER | PART NUMBER | FSCM | DESCRIPTION USABLE ON CODE | U/M | QTY INC IN UNIT |
| 1004-STEERING MECHANISM (CONT'D) | | | | | | | | |
| 84 | 7 | PAOZZ | 5310-00-220-2665 | 10896720 | 19207 | NUT, PLAIN, OCTAGON: ADJUSTING BEARING | EA | 4 |
| 84 | 8 | PAOZZ | 5310-00-752-1650 | 10896695 | 19207 | WASHER, KEY: BEARING ADJUSTING NUT | EA | 2 |
| 84 | 9 | PAOZZ | 3110-00-087-9881 | 10948079 | 19207 | BEARING ASSEMBLY: HUB, OUTER | EA | 2 |
| 84 | 10 | PBOFF | 2530-00-193-8187 | 7529053 | 19207 | HUB AND DRUM ASSEMBLY: LEFT (COMPONENTS SAME AS HUB AND DRUM ASSEMBLY, NSN2530-00-193-8183, EXCEPT WHERE INDIVIDUAL COMPONENTS ARE ANNOTATED) (TO BE REPAIRED USING COMPONENTS ONLY) | EA | 1 |
| 84 | 10 | PBOFF | 2530-00-193-8183 | 7529054 | 19207 | HUB AND DRUM ASSEMBLY: RIGHT (TO BE REPAIRED USING COMPONENTS ONLY) | EA | 1 |
| 84 | 11 | PAOZZ | 5310-00-732-0559 | MS51968-8 | 96906 | NUT, SELF-LOCKING | EA | 10 |
| 84 | 12 | PAOZZ | 5310-00-637-9541 | MS35338-46 | 96906 | WASHER, LOCK | EA | 10 |
| 84 | 13 | PAOZZ | 2530-00-134-5121 | 10896733 | 19207 | COVER, INSPECTION | EA | 1 |
| 84 | 14 | PAOZZ | 5306-00-177-5278 | 10896689 | 19207 | BOLT, RIBBED SHOULDER: ADAPTER | EA | 10 |
| 84 | 15 | PAOZZ | 2530-00-026-3916 | 7521636 | 19207 | ADAPTER, BRAKE DRUM | EA | 1 |
| 84 | 16 | PAOZZ | 5310-00-880-2004 | MS51983-3 | 96906 | NUT, SINGLE BALL SEAT, HEXAGON: LEFT, WHEEL HUB STUD (USED ON HUB AND DRUM ASSEMBLY, 7529053 (19207), ONLY) | EA | 6 |
| 84 | 16 | PAOZZ | 5310-00-594-8038 | MS51983-2 | 19207 | NUT, SINGLE BALL SEAT, HEXAGON: RIGHT, WHEEL HUB STUD (USED ON HUB AND DRUM ASSEMBLY, NSN2520-00-193-8183, ONLY) | EA | 6 |
| 84 | 17 | PAOZZ | 5306-00-206-6339 | 10896719-1 | 19207 | BOLT, RIBBED SHOULDER: LEFT, HUB (USED ON HUB AND DRUM ASSEMBLY, 7529053 (19207), ONLY) | EA | 6 |
| 84 | 17 | PAOZZ | 5306-00-170-0141 | 10896719-2 | 19207 | BOLT, RIBBED SHOULDER: RIGHT, HUB (USED ON HUB AND DRUM ASSEMBLY, NSN2520-00-193-8183, ONLY) | EA | 6 |
| 84 | 18 | PAOZZ | 2530-00-176-7859 | 10896708 | 19207 | HUB | EA | 1 |
| 84 | 19 | PAOZZ | 2530-00-288-2986 | 10896696 | 19207 | BRAKE DRUM: SERVICE | EA | 1 |
| 84 | 20 | PAOZZ | 3110-00-087-3930 | 10945151 | 19207 | BEARING ASSEMBLY: HUB, INNER | EA | 2 |
| 84 | 21 | PAOZZ | 5310-00-732-0559 | MS51968-8 | 96906 | NUT, PLAIN, HEXAGON | EA | 24 |
| 84 | 22 | PAOZZ | 5310-00-627-6128 | MS35335-35 | 96906 | WASHER, LOCK | EA | 24 |
| 84 | 23 | PAOZZ | 2530-00-752-1654 | 7521654 | 19207 | DEFLECTOR, DIRT AND LIQUID: OIL, BRAKE DRUM | EA | 2 |
| 84 | 24 | PAOZZ | 2530-00-089-4153 | 7699791 | 19207 | PLATE ASSEMBLY | EA | 2 |
| 84 | 25 | XBOZZ | | 8757676 | 19207 | SPINDLE ASSEMBLY | EA | 2 |
| 84 | 26 | PAOZZ | 5330-00-891-7826 | 10896684 | 19207 | SEAL, PLAIN, ENCASED: HUB BEARING INNER | EA | 1 |

| (1) ILLUS. | (2) | (3) | (4) | (5) | (6) | (7) | (8) | |
|----------------------------------|--------------------|-------------|-----------------------------|----------------|-------|--------------------------------------------------------------------------------------------------------------------------------------------------------------------------|-----|--------------------------|
| (a) FIG. NO. | (b) ITEM NO. | SMR CODE | NATIONAL STOCK NUMBER | PART NUMBER | FSCM | DESCRIPTION USABLE ON CODE | U/M | QTY INC IN UNIT |
| 1004-STEERING MECHANISM (CONT'D) | | | | | | | | |
| 84 | 27 | PAOZZ | 2530-00-752-1680 | 7521680 | 19207 | SPINDLE, STEERING | EA | 1 |
| 84 | 28 | PAOZZ | 3120-00-661-9035 | 7531681 | 19207 | BEARING | EA | 1 |
| 84 | 29 | XAOZZ | | 8757687 | 19207 | SPINDLE | EA | 1 |
| 84 | 30 | PAOOO | 2520-00-075-1763 | 8738035 | 19207 | SHAFT ASSEMBLY:W/UNIVERSAL JOINT, LEFT FRONT, LONG (COMPONENTS SAME AS SHAFT ASSEMBLY, P/N8738035-1 (19207) EXCEPT WHERE INDIVIDUAL COMPONENTS ARE ANNOTATED | EA | 1 |
| 84 | 30 | PAOOO | 2520-00-075-1762 | 8738035-1 | 19207 | SHAFT ASSEMBLY:W/UNIVERSAL JOINT, RIGHT FRONT, SHORT | EA | 1 |
| 84 | 31 | PAOZZ | 3120-00-066-1315 | 8738033 | 19207 | WASHER, THRUST | EA | 1 |
| 84 | 32 | KFOZZ | | MS16625-162 | 96906 | RETAINER (PART OF KIT, P/N5703480) | EA | 4 |
| 84 | 33 | KFOZZ | | 8738039 | 19207 | BEARING (PART OF KIT, P/N5703480) | EA | 4 |
| 84 | 34 | PAOZZ | 2520-00-042-5044 | 8738030 | 19207 | SHAFT | EA | 1 |
| 84 | 35 | KFOZZ | | 8738036 | 19207 | CENTER CROSS (PART OF KIT, P/N5703480) | EA | 1 |
| 84 | 36 | PAOZZ | 2520-00-929-8914 | 8737988 | 19807 | SHAFT:LEFT HAND (USED ON SHAFT ASSEMBLY, NSN2520-00- 075-1763, ONLY) | EA | 1 |
| 84 | 36 | PAOZZ | 2520-00-929-8913 | 8737987 | 19207 | SHAFT:RIGHT HAND (USED ON SHAFT ASSEMBLY, P/N8738035-1 (19207) ONLY) | EA | 1 |
| 84 | 37 | PAOZZ | 5330-00-075-1764 | 8738032 | 19207 | SEAL ASSEMBLY, AXLE | EA | 1 |
| 84 | 38 | XAOZZ | | 7521789 | 19207 | SEAL | EA | 1 |
| 84 | 39 | XAOZZ | | 8738031 | 19207 | RETAINER | EA | 1 |
| 84 | 40 | PAOZZ | 3120-00-066-1314 | 8738034 | 19207 | WASHER, THRUST:FRONT AXLE DRIVE | EA | 1 |
| 84 | | PAOZZ | 2520-00-941-6166 | 5703480 | 19207 | KIT, REPAIR:FRONT AXLE SHAFT | EA | 2 |
| 84 | 32 | | | | | RETAINER | EA | 4 |
| 84 | 33 | | | | | BEARING | EA | 4 |
| 84 | 35 | | | | | CENTER CROSS | EA | 1 |

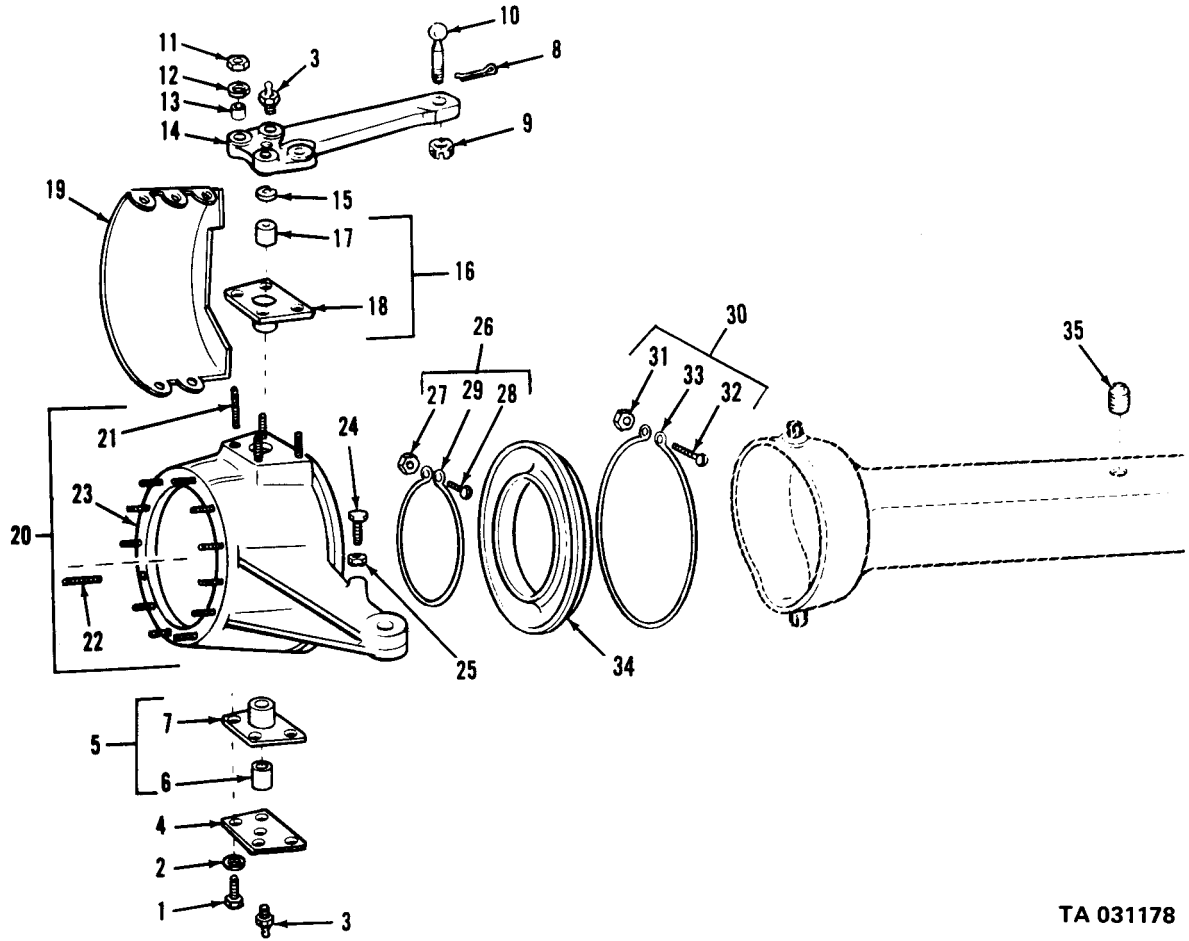

TA 031178

Figure 83. Front steering.

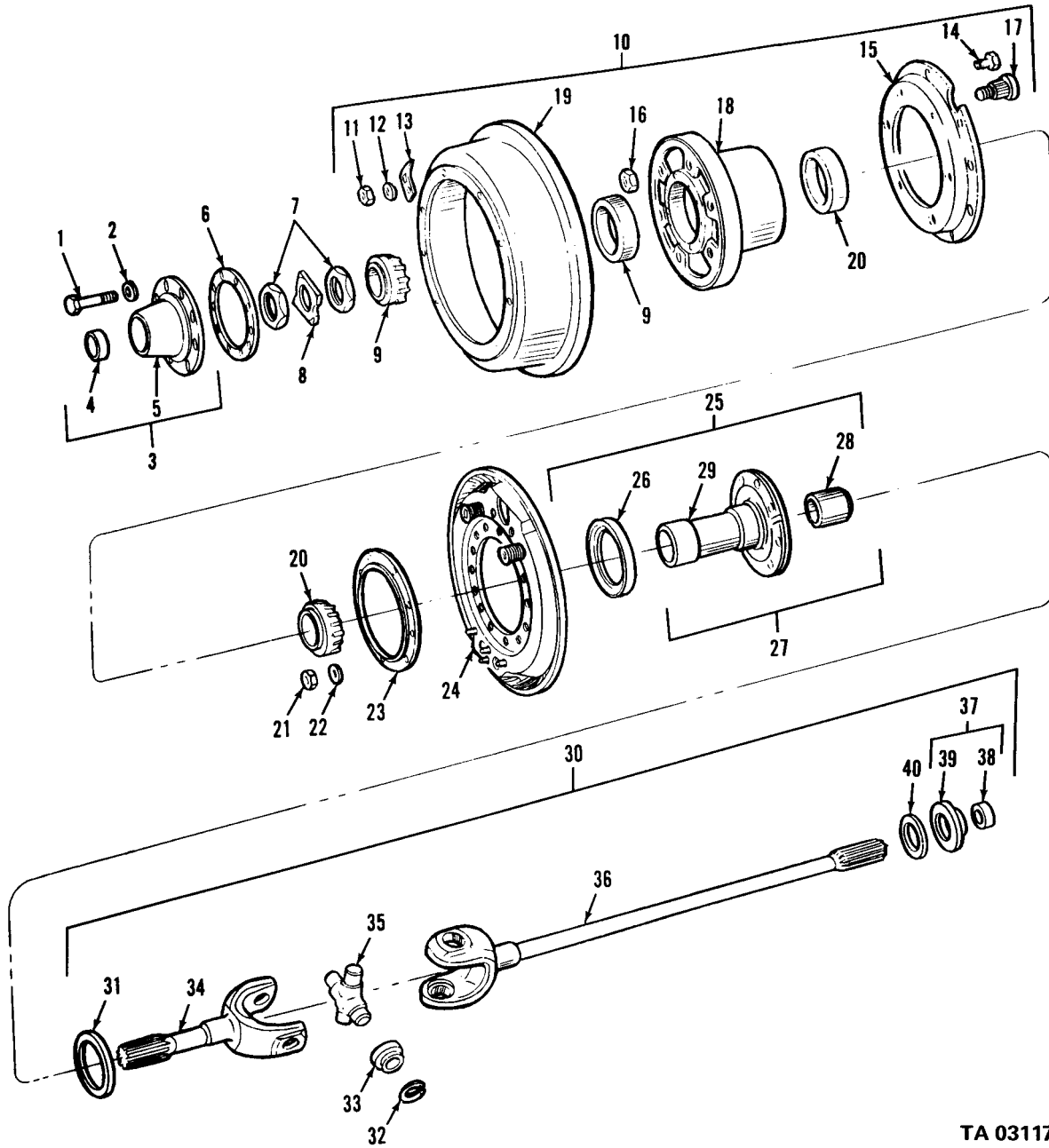

TA 031179

Figure 84. Front axle shafts, hubs and drums.

| (1) ILLUS. | (2) (a) FIG. NO. | (3) (b) ITEM NO. | (4) SMR STOCK NUMBER | (5) NATIONAL STOCK NUMBER | (6) PART NUMBER | (7) FSCM | (8) DESCRIPTION | (9) U/M | (10) QTY |
|---------------|---------------------|---------------------|-------------------------|------------------------------|--------------------|-------------|--------------------------------------------------------------------------------------------------------------------------------------------------------------------------------------------------------------------------------------------------------------------------------------------------------------------------------------------------------------------------------------------------------------------------------------------------------------------------------------------|------------|-------------|
| | | | | | | | GROUP 11-REAR AXLE | | |
| | | | | | | | 1100-REAR AXLE ASSEMBLY | | |
| 85 | 1 | PAFHH | 2520-00-736-8511 | 7368511 | 19207 | | AXLE ASSEMBLY,AUTOMOTIVE DRIVING:REAR ,W/BRAKES,DRUMS HUBS AND SPRING BRACKETS,DUAL WHEEL(FOR CONVERSION TO AXLE, USED ON M60 AND M108 MODEL VEHICLES,REMOVE SPRING BRACKETS AND REPLACE W/BRACKET,NSN2510-00-040-2092)(FOR CONVERSION TO SINGLE WHEEL AXLE USED ON M34, M44,M47,V17A/MTQ,V18A/MTQ MODEL VEHICLES REVERSE HUB, REVERSE STUDS AND REVERSE THE ASSEMBLY OF THE BRAKE DRUM, W/ADAPTER ON THE HUB AND REPLACE THE WHEEL NUTS W/NUT,NSN5310-00-053-7803 OR NSN5310-00-053-7804) | EA | 2 |
| 85 | 2 | PAFZZ | 5310-00-797-4870 | 10896688 | 19207 | | NUT,PLAIN,HEXAGON | EA | 12 |
| 85 | 3 | PAFZZ | 5310-00-052-6454 | MS35340-51 | 96906 | | WASHER:BRACKET | EA | 12 |
| 85 | 4 | PAFZZ | 5306-00-752-1835 | 7521835 | 19207 | | BOLT,MACHINE:BRACKET | EA | 12 |
| 85 | 5 | PAFZZ | 2530-00-752-1833 | 7521833 | 19207 | | BRACKET:MOUNTING,LOWER (ON AXLE) | EA | 2 |
| 85 | 6 | PAFZZ | 2510-00-040-2180 | 8331862 | 19207 | | BRACKET | EA | 2 |
| 85 | 6 | PBFZZ | 2510-00-123-7399 | 8757680 | 19207 | | BRACKET:GUIDE W/PLATE ASSEMBLY(M60,M108) | EA | 2 |
| 85 | 7 | PAFZZ | 2510-00-752-1639 | 7521639 | 19207 | | PLATE:GUIDE BRACKET | EA | 2 |
| 85 | 8 | PAFZZ | 2530-00-752-1832 | 7521832 | 19207 | | BRACKET:MOUNTING LOWER (ON AXLE) | EA | 2 |
| 85 | 9 | PAFZZ | 5340-00-491-0313 | 8723830 | 19207 | | BRACKET,ANGLE | EA | 6 |
| 85 | 10 | PAFZZ | 2530-00-752-1834 | 7521834 | 19207 | | PLATE | EA | 2 |
| 85 | 11 | XAFZZ | | 8757644 | 19207 | | AXLE ASSEMBLY | EA | 1 |
| 85 | 12 | PAOZZ | 5365-00-732-6126 | 7326126 | 19207 | | PLUG,MACHINE THREAD:FILLER | EA | 1 |
| 85 | 13 | PAOZZ | 5330-00-514-3289 | MS35769-21 | 96906 | | GASKET:FILLER PLUG(PART OF SET,P/N7521735) | EA | 1 |
| 85 | 14 | PAOZZ | 4730-00-240-9320 | 10896735 | 19207 | | PLUG,PIPE,MAGNETIC:DRAIN | EA | 1 |
| 86 | 1 | PAOZZ | 5306-00-182-9267 | 10896726 | 19207 | | BOLT,MACHINE:BRAKE DRAIN ADAPTER | EA | 16 |
| 86 | 2 | PAOZZ | 5310-00-584-5272 | MS35338-48 | 96906 | | WASHER,LOCK:BRAKE DRAIN ADAPTER | EA | 16 |
| 86 | 3 | PAOZZ | 2520-00-752-1730 | 7521730 | 19207 | | SHAFT,AXLE,AUTOMOTIVE:REAR | EA | 2 |
| 86 | 4 | PAOZZ | 5330-00-599-4230 | 7521787 | 19207 | | GASKET:SHAFT(PART OF SET, P/N7521735) | EA | 2 |

| (1) ILLUS. | (2) | (3) | (4) | (5) | (6) | (7) | (8) | |
|----------------------------------|--------------------|-------------|-----------------------------|----------------|-------|-----------------------------------------------------------------------------------------------------------------------------------------------------------|-----|--------------------------|
| (a) FIG. NO. | (b) ITEM NO. | SMR CODE | NATIONAL STOCK NUMBER | PART NUMBER | FSCM | DESCRIPTION USABLE ON CODE | U/M | QTY INC IN UNIT |
| 1100-REAR AXLE ASSEMBLY (CONT'D) | | | | | | | | |
| 86 | 5 | PAOZZ | 5310-00-220-2665 | 10896720 | 19207 | NUT, PLAIN, OCTAGON: ADJUSTING, BEARING | EA | 4 |
| 86 | 6 | PAOZZ | 5310-00-752-1650 | 10896695 | 19207 | WASHER, KEY: BEARING ADJUSTING NUT | EA | 2 |
| 86 | 7 | PAOZZ | 5330-00-348-8365 | 8759693 | 19207 | CORK: WHEEL BEARING LOCK KEYWAY (PART OF SET, P/N7521735) | EA | 2 |
| 86 | 8 | PAOZZ | 5330-00-706-1238 | 7061238 | 19207 | SEAL, PLAIN, ENCASED: HUB BEARING, OUTER | EA | 2 |
| 86 | 9 | PAOZZ | 3110-00-087-9881 | 10948079 | 19207 | BEARING ASSEMBLY: HUB, OUTER | EA | 2 |
| 86 | 10 | PAOOO | 2530-00-134-5110 | 8757681 | 19207 | HUB AND DRUM ASSEMBLY: LEFT (COMPONENTS SAME AS HUB AND DRUM ASSEMBLY NSN2530-00- 134-5122, EXCEPT WHERE INDIVIDUAL COMPONENTS ARE ANNOTATED) | EA | 1 |
| 86 | 10 | PAOZZ | 2530-00-134-5122 | 8757682 | 19207 | HUB AND DRUM ASSEMBLY: RIGHT | EA | 1 |
| 86 | 11 | PAOZZ | 5310-00-732-0559 | MS51968-8 | 96906 | NUT, SELF-LOCKING | EA | 10 |
| 86 | 12 | PAOZZ | 5310-00-637-9541 | MS35338-46 | 96906 | WASHER, LOCK | EA | 10 |
| 86 | 13 | PAOZZ | 2530-00-134-5121 | 10896733 | 19207 | COVER, INSPECTION: SERVICE BRAKE DRUM | EA | 1 |
| 86 | 14 | PAOZZ | 5306-00-177-5278 | 10896689 | 19207 | BOLT, RIBBED SHOULDER: SERVICE BRAKE | EA | 10 |
| 86 | 15 | PAOZZ | 2530-00-134-5109 | 10896706 | 19207 | DEFLECTOR, DIRT AND LIQUID: BRAKE DRUM ADAPTER | EA | 1 |
| 86 | 16 | PAOZZ | 5306-00-930-5248 | 10896726-1 | 19207 | BOLT, MACHINE: BRAKE DRUM ADAPTER | EA | 8 |
| 86 | 17 | PAOZZ | 5310-00-584-5272 | MS35338-48 | 96906 | WASHER, LOCK: BRAKE DRUM ADAPTER | EA | 8 |
| 86 | 18 | PAOZZ | 2530-00-406-1466 | 8357992 | 19207 | ADAPTER ASSEMBLY | EA | 1 |
| 86 | 19 | PAOZZ | 5310-00-880-2004 | MS51983-3 | 96906 | NUT, SINGLE BALL SEAT, HEXAGON: LEFT, WHEEL STUD, OUTER (USED ON HUB AND DRUM ASSEMBLY, NSN2530-00-134- 5110, ONLY) | EA | 6 |
| 86 | 19 | PAOZZ | 5310-00-880-2005 | MS51983-4 | 96906 | NUT, SINGLE BALL SEAT, HEXAGON: RIGHT, WHEEL STUD, OUTER (USED ON HUB AND DRUM ASSEMBLY, NSN2530-00- 134-5122, ONLY) | EA | 6 |
| 86 | 20 | PAOZZ | 2530-00-693-1029 | MS53068-1 | 96906 | NUT, CAP: DUAL WHEEL, LEFT, WHEEL HUB STUD (USED ON HUB AND DRUM ASSEMBLY, NSN2530-00-134- 5110, ONLY) | EA | 6 |

| (1) ILLUS. | (2) | (3) | (4) | (5) | (6) | (7) | (8) | |
|---------------|----------|----------|-----------------------|-------------|-------|----------------------------------------------------------------------------------------------------------------|-----|--------------------------|
| FIG. NO. | ITEM NO. | SMR CODE | NATIONAL STOCK NUMBER | PART NUMBER | FSCM | DESCRIPTION | U/M | QTY INC IN UNIT |
| | | | | | | 1100-REAR AXLE ASSEMBLY (CONT'D) | | |
| 86 | 20 | PAOZZ | 2530-00-359-1162 | MS53068-2 | 96906 | NUT,CAP:DUAL WHEEL, RIGHT,WHEEL HUB STUD (USED ON HUB AND DRUM ASSEMBLY,NSN2530-00-134- 5122,ONLY) | EA | 6 |
| 86 | 21 | PAOZZ | 5306-00-206-6339 | 10896719-1 | 19207 | BOLT,RIBBED SHOULDER:HUB, LEFT(USED ON HUB AND DRUM ASSEMBLY,NSN2530-00-134- 5110,ONLY) | EA | 6 |
| 86 | 21 | PAOZZ | 5306-00-170-0141 | 10896719-2 | 19207 | BOLT,RIBBED SHOULDER: HUB,RIGHT(USED ON HUB AND DRUM ASSEMBLY, NSN2530-00-134-5122,ONLY) | EA | 6 |
| 86 | 22 | PAOZZ | 2530-00-176-7859 | 10896708 | 19207 | HUB | EA | 1 |
| 86 | 23 | PAOZZ | 2530-00-288-2986 | 10896696 | 19207 | BRAKE DRUM:SERVICE | EA | 1 |
| 86 | 24 | PAOZZ | 3110-00-087-3930 | 10945151 | 19207 | BEARING ASSEMBLY:HUB,INNER | EA | 2 |
| 86 | 25 | PAOZZ | 5330-00-891-7826 | 10896684 | 19207 | SEAL,PLAIN,ENCASED: HUB BEARING,INNER | EA | 2 |
| 86 | 26 | PAFZZ | 5310-00-826-5916 | MS51968-12 | 96906 | NUT,PLAIN,HEXAGON | EA | 12 |
| 86 | 27 | PAFZZ | 5310-00-893-3381 | 7748744 | 19207 | WASHER,FLAT | EA | 12 |
| 86 | 28 | KFFZZ | | 7521782 | 19207 | GASKET:CARRIER TO HOUSING (PART OF SET,P/N7521735) | EA | 1 |
| 86 | 29 | XAFZZ | | 8757645 | 19207 | HOUSING ASSEMBLY | EA | 1 |
| 86 | 30 | PAFZZ | 5307-00-207-7596 | 7521785 | 19207 | STUD,PLAIN | EA | 12 |
| 86 | 31 | PAOZZ | 4820-00-726-4719 | 5196397 | 00000 | VALVE,RELIEF | EA | 1 |
| 86 | 32 | PAFZZ | 2530-00-089-4153 | 7699791 | 19207 | PLATE ASSEMBLY | EA | 2 |
| 86 | 33 | XAFZZ | | 8757667 | 19207 | HOUSING ASSEMBLY | EA | 2 |
| 85 | | PAFZZ | 5330-00-752-1735 | 7521735 | 19207 | GASKET SET:OVERHAUL | EA | 2 |
| 86 | 13 | | | | | GASKET | EA | 1 |
| 86 | 4 | | | | | GASKET | EA | 2 |
| 86 | 7 | | | | | CORK | EA | 2 |
| 86 | 28 | | | | | GASKET | EA | 1 |

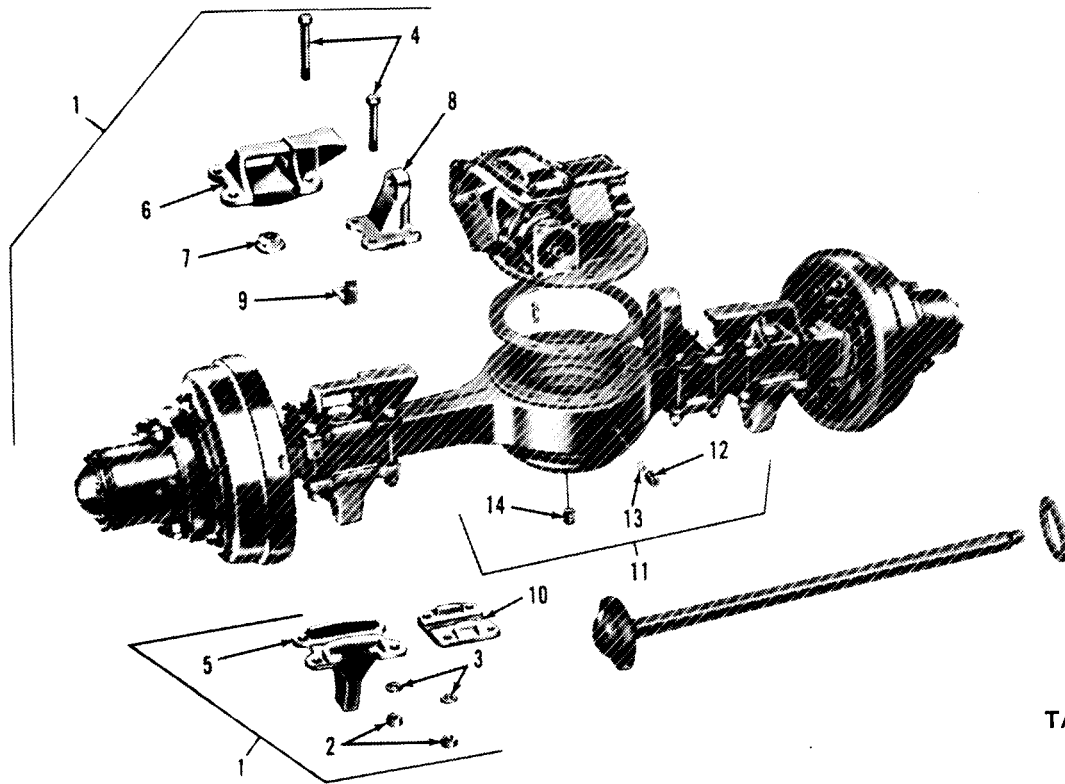

TA 031180

Figure 85. Rear axle assembly.

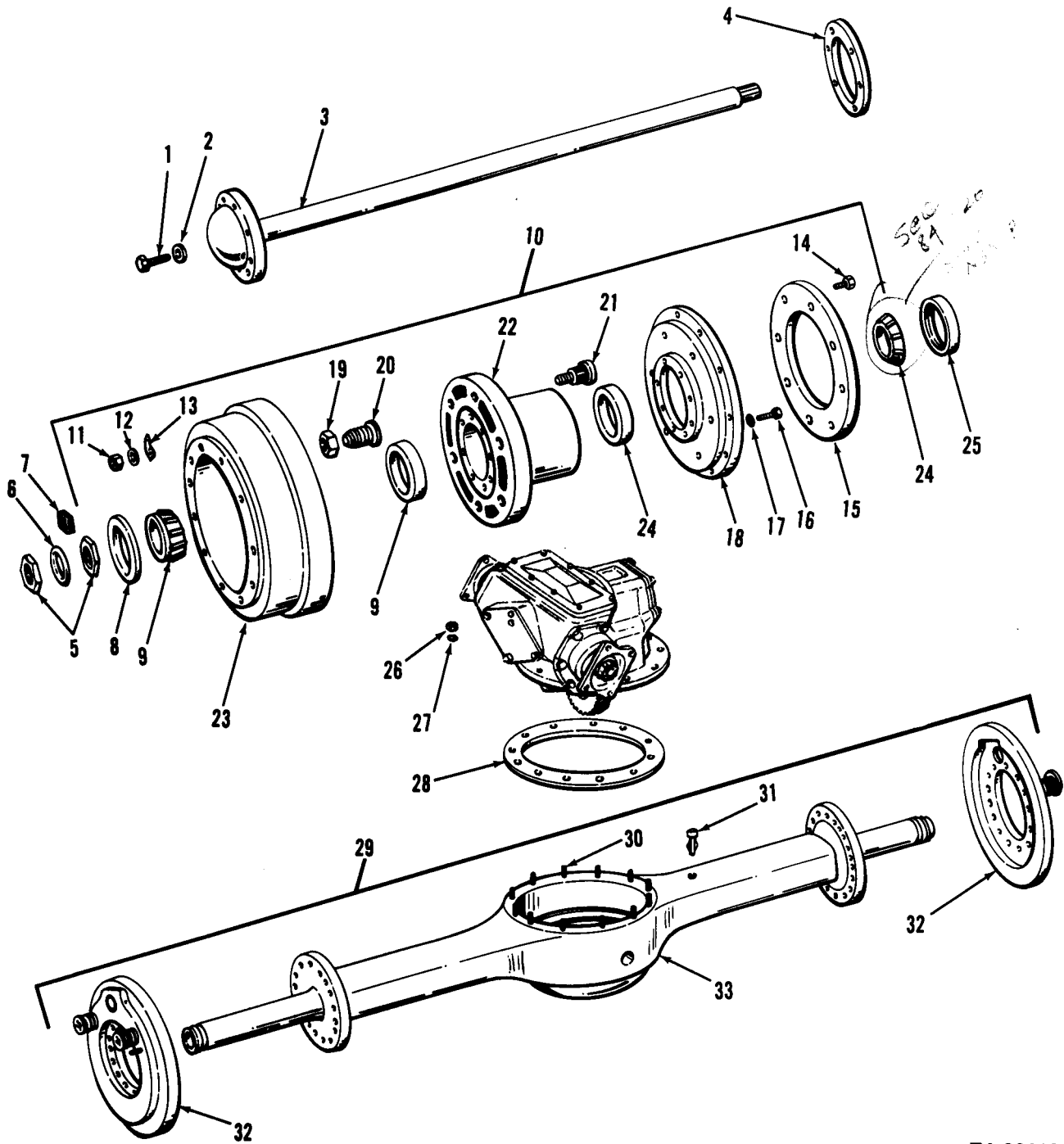

TA 031181

Figure 86 Rear hub, drum and axle shafts.

| (1) ILLUS. | (2) (a) FIG. NO. | (3) SMR ITEM CODE NATIONAL STOCK NUMBER | (4) PART NUMBER | (5) FSCM | (6) DESCRIPTION USABLE ON CODE | (7) U/M | (8) QTY INC IN UNIT |
|---------------|---------------------|--------------------------------------------------|-----------------------|-------------|-----------------------------------------------------------------|------------|---------------------------------|
| | | | | | 1102-DIFFERENTIAL | | |
| 86A | 1 | PAFFH | 2520-00-692-6098 | 7521783 | 19207 DIFFERENTIAL,DRIVING AXLE: W/CARRIER ASSEMBLY | EA | 2 |
| 86A | 2 | PAFZZ | 5305-00-269-3209 | MS90725-58 | 96906 SCREW,CAP,HEXAGON HEXAGON | EA | 12 |
| 86A | 3 | PAFZZ | 5310-00-637-9541 | MS35338-46 | 96906 WASHER,LOCK | EA | 8 |
| 86A | 4 | PAFZZ | 2520-00-752-1781 | 7521781 | 19207 COVER | EA | 1 |
| 86A | 5 | XBFZZ | | 7521780 | 19207 GASKET:CARRIER INSPECTION HOLE (PART OF SET,P/N7521764 | EA | 1 |
| 86A | 6 | PAHZZ | 5305-00-752-1718 | 7521718 | 19207 SETSCREW:SETSCREW:BEVEL GEAR BEARING SLEEVE | EA | 1 |
| 86A | 7 | PAFZZ | 5310-00-177-0892 | 7748743 | 19207 WASHER,FLAT | EA | 4 |
| 86A | 8 | PAFZZ | 2520-00-081-0673 | 10896971 | 19207 COVER ASSEMBLY | EA | 1 |
| 86A | 9 | PAFZZ | 5330-00-752-1671 | 7521671 | 19207 GASKET:CARRIER COVER,RIGHT (PART OF SET,P/N7521764) | EA | 1 |
| 86A | 10 | PAHZZ | 5305-00-071-2070 | MS90728-114 | 96906 SCREW | EA | 6 |
| 86A | 11 | PAHZZ | 5310-00-584-5272 | MS35338-48 | 96906 WASHER,LOCK | EA | 6 |
| 86A | 12 | PAHZZ | 2520-00-752-1684 | 7521684 | 19207 COVER | EA | 1 |
| 86A | 13 | KFHZZ | | 7521713 | 19207 SHIM:COVER,.0010(PART OF SET,P/N7521764 | EA | 1 |
| 86A | 13 | KFHZZ | | 7521714 | 19207 SHIM:COVER,.0005(PART OF SET,P/N7521764) | EA | 4 |
| 86A | 13 | KFHZZ | | 7521715 | 19207 SHIM:COVER,.0003(PART OF SET,P/N7521764) | EA | 1 |
| 86A | 14 | PAHZZ | 5305-00-042-8997 | 7535357 | 19207 SCREW | EA | 2 |
| 86A | 15 | PAHZZ | 2520-00-752-1673 | 7521673 | 19207 PLATE;SPUR PINION BEARING | EA | 1 |
| 86A | 16 | XBHZZ | | 712547 | 21450 BEARING ASSEMBLY | EA | 2 |
| 86A | 17 | XAHZZ | | 7700131 | 19207 CAGE | EA | 1 |
| 86A | 18 | PAHZZ | 5315-00-696-0271 | 7521791 | 19207 KEY,MACHINE | EA | 1 |
| 86A | 19 | PAHZZ | 3040-00-752-1685 | 7521685 | 19207 PINION:SPUR | EA | 1 |
| 86A | 20 | PAHZZ | 5365-00-752-1717 | 7521717 | 19207 RING,RETAINING: BEVEL GEAR BEARING | EA | 1 |
| 86A | 21 | XBHZZ | | 10937642 | 19207 BEARING ROLLER,CYLINDRICAL | EA | 1 |
| 86A | 22 | KFHZZ | | 7529066 | 19207 GEAR(PART OF SET,P/N7521712) | EA | 1 |
| 86A | 23 | PAHZZ | 5365-00-752-1779 | 7521779 | 19207 NUT | EA | 2 |
| 86A | 24 | PAHZZ | 5305-00-400-8451 | 596931 | 21450 SCREW,MACHINE | EA | 4 |
| 86A | 25 | PAHZZ | 5310-00-494-8498 | 10896715 | 19207 WASHER,FLAT | EA | 4 |
| 86A | 26 | PAHZZ | 5306-00-689-8852 | MS51095-328 | 96906 BOLT:LOCK ADJUSTING RING | EA | 2 |

| (1) ILLUS. | (2) | (3) | (4) | (5) | (6) | (7) | (8) | |
|----------------------------|----------|----------|-----------------------|-------------|-------|--------------------------------------------------------------------------|-----|--------------------------|
| FIG. NO. | ITEM NO. | SMR CODE | NATIONAL STOCK NUMBER | PART NUMBER | FSCM | DESCRIPTION | U/M | QTY INC IN UNIT |
| 1102-DIFFERENTIAL (CONT'D) | | | | | | | | |
| 86A | 27 | PAHZZ | 5310-00-752-1786 | 7521786 | 19207 | WASHER, KEY: CASE BEARING ADJUSTING NUT | EA | 2 |
| 86A | 28 | PAHZZ | 3130-00-087-3916 | 7700130 | 19207 | CAP ASSEMBLY | EA | 2 |
| 86A | 29 | XBHZZ | | 712521 | 21450 | BEARING ASSEMBLY | EA | 2 |
| 86A | 30 | XAHZZ | | 7700132 | 19207 | CASE AND GEAR ASSEMBLY | EA | 1 |
| 86A | 31 | XBHZZ | | 10938304-1 | 19207 | NUT, SLOTTED, HEXAGON | EA | 8 |
| 86A | 32 | PAHZZ | 5306-00-752-1790 | 7521790 | 19207 | BOLT, MACHINE | EA | 8 |
| 86A | 33 | PAHZZ | 2520-00-752-1778 | 7521778 | 19207 | CASE ASSEMBLY | EA | 2 |
| 86A | 34 | KFHZZ | | 7529060 | 19207 | WASHER, THRUST: SIDE GEAR (PART OF KIT, P/N5702299) | EA | 2 |
| 86A | 35 | KFHZZ | | 7529061 | 19207 | GEAR: SIDE (PART OF KIT, P/N5702299) | EA | 2 |
| 86A | 36 | KFHZZ | | 7529058 | 19207 | WASHER, THRUST: PINION (PART OF KIT, P/N5702299) | EA | 4 |
| 86A | 37 | KFHZZ | | 8380939 | 19207 | PINION ASSEMBLY (PART OF KIT, P/N5702299) | EA | 4 |
| 86A | 38 | KFHZZ | | 8380940 | 19207 | SPIDER (PART OF KIT, P/N5702299) | EA | 1 |
| 86A | 39 | PAHZZ | 3020-00-752-1686 | 7521686 | 19207 | GEAR, HELICAL | EA | 1 |
| 86A | 40 | XAHZZ | | 7529063 | 19207 | CARRIER | EA | 1 |
| 86B | 1 | PAFZZ | 5315-00-013-7214 | MS24665-359 | 96906 | PIN, COTTER | EA | 2 |
| 86B | 2 | PAFZZ | 5310-00-752-1234 | 7521234 | 19207 | NUT, SLOTTED, HEXAGON | EA | 2 |
| 86B | 3 | PAFZZ | 5310-00-752-1235 | 7521235 | 19207 | WASHER, FLAT | EA | 2 |
| 86B | 4 | PAFZZ | 2520-00-752-1276 | 7521276 | 19207 | FLANGE: COMPANION, THROUGH SHAFT, W/DEFLECTOR ASSEMBLY | EA | 2 |
| 86B | 5 | PAFZZ | 2520-00-692-6080 | 7521242 | 19207 | DEFLECTOR, DIRT AND LIQUID: DUST, COMPANION FLANGE | EA | 2 |
| 86B | 6 | PAFZZ | 2520-00-134-5124 | 8757674 | 19207 | FLANGE, DIFFERENTIAL | EA | 2 |
| 86B | 7 | PAHZZ | 5305-00-071-2068 | MS90728-112 | 96906 | SCREW, CAP, HEXAGON HEAD | EA | 12 |
| 86B | 8 | PAHZZ | 5310-00-079-1979 | 7748742 | 19207 | WASHER, FLAT | EA | 12 |
| 86B | 9 | PAHZZ | 2520-00-752-1703 | 7521703 | 19207 | RETAINER ASSEMBLY: THROUGH SHAFT REAR BEARING, W/OIL SEAL ASSEMBLY | EA | 1 |
| 86B | 10 | PAHZZ | 5330-00-143-8666 | 7521241 | 19207 | SEAL, PLAIN, ENCASED: OIL THROUGH RETAINER | EA | 1 |
| 86B | 11 | XAHZZ | | 8757660 | 19207 | RETAINER | EA | 1 |
| 86B | 12 | KFHZZ | | 7521709 | 19207 | SHIM: 0.003 (PART OF SET, P/N7521764) | EA | 4 |

| (1) | (2) | (3) | (4) | (5) | (6) | (7) | (8) |
|--------|------|-------|------------------|---------|----------------------------|-------------------------------------------------------------------------|------|
| ILLUS. | | | | | | | QTY |
| (a) | (b) | SMR | NATIONAL | PART | DESCRIPTION | U/M | INC |
| FIG. | ITEM | CODE | STOCK | NUMBER | FSCM | | IN |
| NO. | NO. | | NUMBER | | USABLE ON CODE | | UNIT |
| | | | | | 1102-DIFFERENTIAL (CONT'D) | | |
| 86B | 12 | KFHZZ | | 7521708 | 19207 | SHIM:0.005(PART OF SET, P/N7521764) | EA 6 |
| 86B | 12 | KFHZZ | | 7521707 | 19207 | SHIM:0.010(PART OF SET, P/N7521712) | EA 2 |
| 86B | 13 | XBHZZ | | 712157 | 21450 | BEARING ASSEMBLY | EA 1 |
| 86B | 14 | KFHZZ | | 7529055 | 19207 | PINION(PART OF SET, P/N7521712) | EA 1 |
| 86B | 15 | PAHZZ | 2520-00-752-1704 | 7521704 | 19207 | RETAINER ASSEMBLY:THROUGH SHAFT FRONT BEARING,W/OIL SEAL ASSEMBLY | EA 1 |
| 86B | 16 | PAHZZ | 5330-00-143-8666 | 7521241 | 19207 | SEAL,PLAIN,ENCASED: OIL,THROUGH RETAINER | EA 1 |
| 86B | 17 | XAHZZ | | 7700134 | 19207 | RETAINER | EA 1 |
| 86B | 18 | PAHZZ | 5365-00-248-4773 | 7700137 | 19207 | SPACER,RING | EA 1 |
| 86B | 19 | XBHZZ | | 714009 | 21450 | BEARING ASSEMBLY | EA 1 |
| 86B | 20 | PAHZZ | 2530-00-752-1716 | 7521716 | 19207 | SHAFT | EA 1 |
| 86A | | PAHZZ | 5330-00-752-1764 | 7521764 | 19207 | GASKET AND SHIM SET: DIFFERENTIAL | EA 2 |
| 86A | 5 | | | | | GASKET | EA 1 |
| 86A | 9 | | | | | GASKET | EA 1 |
| 86A | 13 | | | | | SHIM | EA 1 |
| 86A | 13 | | | | | SHIM | EA 1 |
| 86A | 13 | | | | | SHIM | EA 4 |
| 86B | 12 | | | | | SHIM | EA 4 |
| 86B | 12 | | | | | SHIM | EA 6 |
| 86B | 12 | | | | | SHIM | EA 2 |
| 86A | | PAHZZ | 3020-00-752-1712 | 7521712 | 19207 | GEAR SET:BEVEL(MATCHED) | SE 2 |
| 86A | 22 | | | | | GEAR | EA 1 |
| 86B | 14 | | | | | PINION | EA 1 |
| 86A | | PAHZZ | 2520-00-629-8827 | 5702299 | 19207 | PARTS KIT,DIFFERENTIAL | EA 2 |
| 86A | 34 | | | | | WASHER | EA 2 |
| 86A | 35 | | | | | GEAR | EA 4 |
| 86A | 36 | | | | | WASHER | EA 4 |
| 86A | 37 | | | | | PINION ASSEMBLY | EA 4 |
| 86A | 38 | | | | | SPIDER | EA 1 |

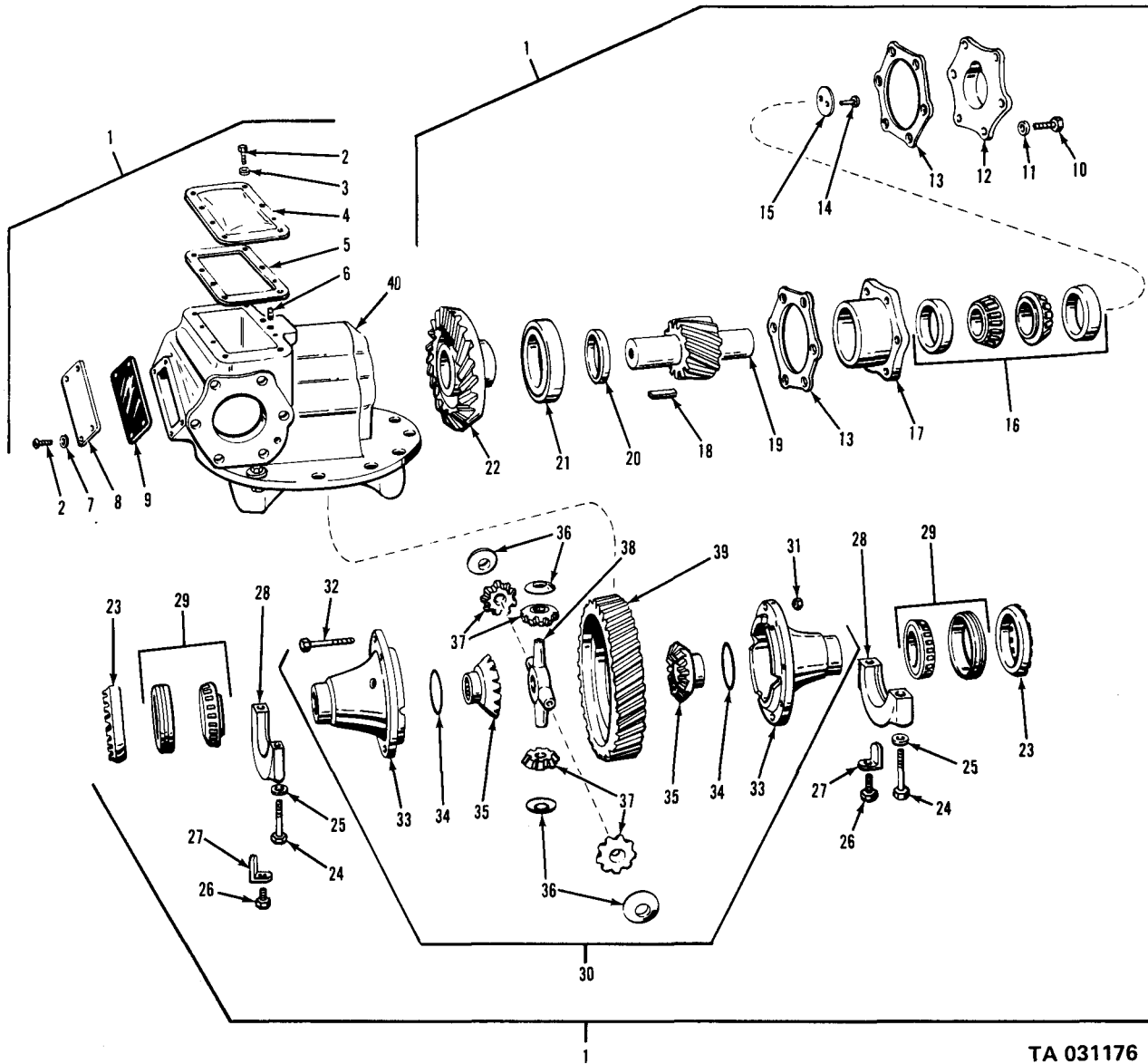

TA 031176

Figure 86a. Rear differential assembly.

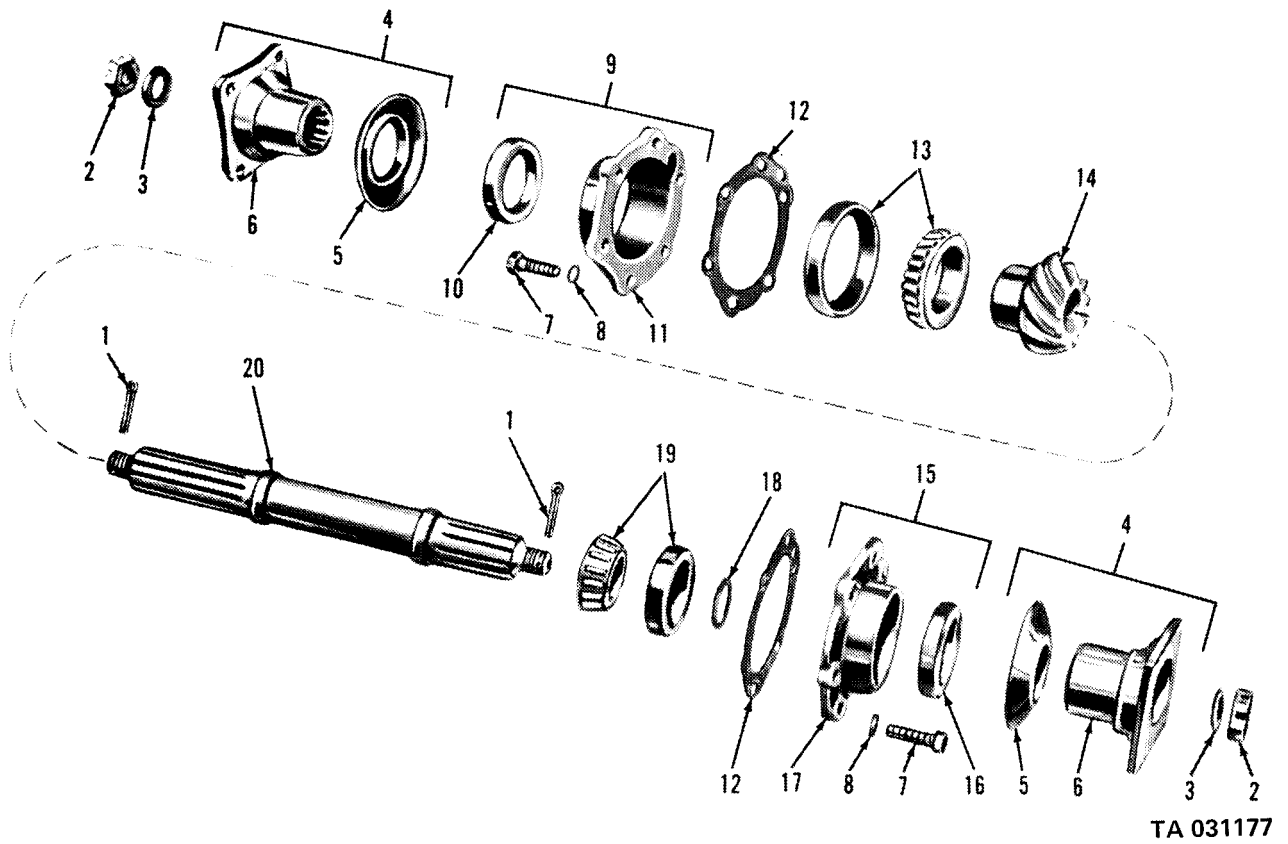

Figure 86b. Rear differential.

| (1) ILLUS. | (2) (a) FIG. NO. | (3) (b) ITEM NO. | (4) SMR CODE | (5) NATIONAL STOCK NUMBER | (6) PART NUMBER | (7) FSCM | (8) DESCRIPTION USABLE ON CODE | (9) U/M | (10) QTY INC IN UNIT |
|---------------|------------------------|------------------------|--------------------|------------------------------------|-----------------------|-------------|--------------------------------------------------|------------|----------------------------------|
| | | | | | | | GROUP 12-BRAKES | | |
| | | | | | | | 1201-HAND BRAKES | | |
| 87 | 1 | | PAOZZ | 5310-00-269-7044 | 7373244 | 19207 | NUT,SINGLE BALL: CABLE TO BRAKE SHOE LEVER AA | EA | 1 |
| 87 | 2 | | PAOZZ | 5360-00-342-7071 | 7373243 | 19207 | SPRING,HELICAL,EXTENSION: RETURN,LEVER | EA | 1 |
| 87 | 3 | | PAOZZ | 2590-00-737-3270 | 7373270 | 19207 | BUSHING,RUBBER COATED | EA | 1 |
| 87 | 4 | | PAOZZ | 5325-00-737-3246 | 7373246 | 19207 | GROMMET,RUBBER COATED: CABLE THROUGH FLOOR | EA | 1 |
| 87 | 5 | | PAOZZ | 5310-00-959-7600 | MS51922-5 | 96906 | NUT,SELF-LOCKING | EA | 4 |
| 87 | 6 | | PAOZZ | 5306-00-695-7173 | 7373237 | 19207 | BOLT,U:HAND BRAKE CABLE | EA | 1 |
| 87 | 7 | | XBOZZ | | 7368435 | 19207 | BRACKET,HAND BRAKE | EA | 1 |
| 87 | 8 | | PAOZZ | 5310-00-959-7600 | MS51922-5 | 96906 | NUT,SELF-LOCKING | EA | 4 |
| 87 | 9 | | PAOZZ | 2530-00-693-0601 | 7373245 | 19207 | PIN,HAND BRAKE: EXTENSION,LEVER | EA | 1 |
| 87 | 10 | | PAOZZ | 5310-00-984-3807 | MS51922-13 | 96906 | NUT,PLAIN,HEXAGON | EA | 1 |
| 87 | 11 | | PAOZZ | 2530-00-693-0599 | 7373239 | 19207 | CABLE,HAND BRAKE ASSEMBLY | EA | 1 |
| 87 | 12 | | PAOZZ | 5310-00-080-6004 | MS27183-14 | 96906 | WASHER,FLAT | EA | 2 |
| 87 | 13 | | PAOZZ | 5305-00-225-9091 | MS90726-36 | 96906 | SCREW,CAP,HEXAGON HEAD | EA | 1 |
| 87 | 14 | | PAOZZ | 5310-00-081-4219 | MS27183-12 | 96906 | WASHER,FLAT | EA | 1 |
| 87 | 15 | | PAOZZ | 5305-00-267-8974 | MS90726-8 | 96906 | SCREW,CAP,HEXAGON HEAD | EA | 4 |
| 87 | 16 | | PAOZZ | 5340-00-204-9924 | 7368436 | 19207 | BRACKET:MOUNTING LEVER | EA | 1 |
| 87 | 17 | | PAOOO | 2530-00-737-3238 | 7373238 | 19207 | LEVER ASSEMBLY,HAND:LEFT | EA | 1 |
| 87 | 18 | | PAOZZ | 5310-00-959-1488 | MS51922-21 | 96906 | NUT,SELF-LOCKING | EA | 1 |
| 87 | 19 | | PAOZZ | 5305-00-269-2805 | MS90726-62 | 96906 | SCREW,CAP,HEXAGON HEAD | EA | 1 |
| 87 | 20 | | PAOZZ | 2530-00-040-2687 | 8328373 | 19207 | SECTOR:LEVER,RIGHT HAND | EA | 1 |
| 87 | 21 | | PAOZZ | 5310-00-984-3807 | MS51922-13 | 96906 | NUT,SELF-LOCKING | EA | 1 |
| 87 | 22 | | PAOZZ | 5306-00-225-9087 | MS90726-32 | 96906 | BOLT,MACHINE | EA | 1 |
| 87 | 23 | | PBOZZ | 2530-00-862-2667 | 7066132 | 19207 | PAWL:LEVER | EA | 1 |
| 87 | 24 | | XBOZZ | | 7066133 | 19207 | LEVER | EA | 1 |
| 87 | 25 | | PAOZZ | 5340-00-706-1316 | 7061316 | 19207 | BRACKET,ANGLE:RETURN SPRING | EA | 1 |
| 87 | NI | | PAOZZ | 9320-00-632-4057 | 7044900 | 19207 | BOOT,CABLE:HANDBRAKE | EA | 1 |
| 88 | 1 | | PAOZZ | 2530-00-040-2401 | 8365663 | 19207 | LEVER ASSEMBLY,HANDBRAKE AC | EA | 1 |
| 88 | 2 | | PAOZZ | 5365-00-179-3637 | 8343637 | 19207 | SPACER:HANDBRAKE LEVER MOUNTING BRACKET AC | EA | 1 |

| (1) ILLUS. | (2) | (3) | (4) | (5) | (6) | (7) | (8) | |
|---------------------------|--------------------|-------------|-----------------------------|----------------|-------|-------------------------------------------------------------------------|-----|--------------------------|
| (a) FIG. NO. | (b) ITEM NO. | SMR CODE | NATIONAL STOCK NUMBER | PART NUMBER | FSCM | DESCRIPTION USABLE ON CODE | U/M | QTY INC IN UNIT |
| 1201-HAND BRAKES (CONT'D) | | | | | | | | |
| 88 | 3 | PAOZZ | 5310-00-625-5756 | MS15795-812 | 96906 | WASHER, FLAT: HANDBRAKE LEVER LINK, LOWER PIN AC | EA | 2 |
| 88 | 4 | PAOZZ | 5315-00-842-3044 | MS24665-283 | 96906 | PIN, COTTER: HANDBRAKE LEVER LINK, LOWER PIN AC | EA | 1 |
| 88 | 5 | PAOZZ | 5310-00-959-1488 | MS51922-21 | 96906 | NUT, SELF-LOCKING: HANDBRAKE BRACKETS AND BRACKET CLAMP | EA | 10 |
| 88 | 6 | PAOZZ | 5310-00-080-6004 | MS27183-14 | 96906 | WASHER, FLAT: HANDBRAKE LEVER BRACKET TO R.H. FLOORBOARD BRACKET AC | EA | 1 |
| 88 | 7 | PAOZZ | 5340-00-480-7608 | 11608772 | 19207 | BRACKET, ANGLE: R.H. FLOORBOARD, HANDBRAKE LEVER, MOUNTING AC | EA | 1 |
| 88 | 8 | PAOZZ | 5340-00-512-1948 | 8735566 | 19207 | CLAMP: HANDBRAKE CABLE AC | EA | 1 |
| 88 | 9 | PAOZZ | 5305-00-269-2805 | MS90726-62 | 96906 | SCREW, CAP, HEXAGON HEAD: BRAKE CABLE CLAMP AC | EA | 2 |
| 88 | 10 | PAOZZ | 5340-00-052-3683 | 10883129 | 19207 | CLAMP: HANDBRAKE CABLE WEAR PLATE AC | EA | 2 |
| 88 | 11 | PAOZZ | 5305-00-068-0506 | MS90726-6 | 96906 | SCREW, CAP, HEXAGON HEAD: HANDBRAKE CABLE CLAMP AND WEAR PLATE AC | EA | 4 |
| 88 | 12 | PAOZZ | | 12255644 | 19207 | CABLE ASSEMBLY: HANDBRAKE AC | EA | 1 |
| 88 | 13 | PAOZZ | 5310-00-959-7600 | MS51922-5 | 96906 | NUT, SELF-LOCKING: HANDBRAKE CABLE CLAMP AND WEAR PLATE AC | EA | 4 |
| 88 | 14 | PAOZZ | 2530-00-001-9228 | 11647908 | 19207 | WEAR PLATE: HANDBRAKE CABLE WEAR AC | EA | 1 |
| 88 | 15 | PAOZZ | 3040-00-740-9372 | 7409372 | 19207 | CONNECTING LINK: HANDBRAKE CABLE BRACKET AC | EA | 1 |
| 88 | 16 | PAOZZ | 2530-00-033-5252 | 11647728 | 19207 | BRACKET ASSEMBLY: HANDBRAKE CABLE AC | EA | 1 |
| 88 | 17 | PAOZZ | 5340-00-740-9361 | 7409361 | 19207 | BRACKET, ANGLE: I.H. FLOORBOARD, HANDBRAKE LEVER MOUNTING AC | EA | 1 |
| 88 | 18 | PAOZZ | 5305-00-269-2809 | MS90726-66 | 96906 | SCREW, CAP, HEXAGON HEAD: REAR I.H. ANGLE BRACKET AC | EA | 1 |
| 88 | 19 | PAOZZ | 5305-00-269-2802 | MS90726-59 | 96906 | SCREW, CAP, HEXAGON HEAD: REAR I.H. ANGLE BRACKET, FLOORBOARD AC | EA | 1 |
| 88 | 20 | PAOZZ | 5315-00-741-5746 | 7415746 | 19207 | PIN: HANDBRAKE LEVER LINK, LOWER AC | EA | 1 |
| 88 | 21 | PAOZZ | 5305-00-269-2801 | MS90726-58 | 96906 | SCREW, CAP, HEXAGON HEAD: FRONT ANGLE BRACKETS AC | EA | 2 |
| 88 | 22 | PAOZZ | 5340-00-093-5792 | 11609726 | 19207 | BRACKET, CABLE RETAINING AB, AC | EA | 2 |

| (1) ILLUS. | (2) | (3) | (4) | (5) | (6) | (7) | (8) | |
|---------------------------|--------------------|-------------|-----------------------------|----------------|-------|---------------------------------------------------------------|-----|--------------------------|
| (a) FIG. NO. | (b) ITEM NO. | SMR CODE | NATIONAL STOCK NUMBER | PART NUMBER | FSCM | DESCRIPTION USABLE ON CODE | U/M | QTY INC IN UNIT |
| 1201-HAND BRAKES (CONT'D) | | | | | | | | |
| 88.1 | 1 | PAOZZ | 5306-00-752-1014 | 7521014 | 19207 | BOLT,RIBBED NECK:PARKING BRAKE DRUM | EA | 4 |
| 88.1 | 2 | PAOZZ | 2530-00-752-1490 | 7521490 | 19207 | BRAKE DRUM:PARKING BRAKE | EA | 1 |
| 88.1 | 8 | XBOZZ | | 7529383 | 19207 | SHIELD,GREASE:PARKING BRAKE DRUM | EA | 1 |
| 88.1 | 9 | PAOOO | 2520-00-752-1276 | 7521276 | 19207 | FLANGE,COMPANION W/DEFLECTOR ASSEMBLY:TRANSFER REAR SHAFT | EA | 1 |
| 88.1 | 10 | PAOZZ | 2520-00-692-6080 | 7521242 | 19207 | DEFLECTOR,DIRT AND LIQUID: COMPANION FLANGE | EA | 1 |
| 88.1 | 11 | PAOZZ | 2520-00-134-5124 | 8757674 | 19207 | FLANGE,COMPANION:BRAKE DRUM | EA | 1 |
| 88.1 | 12 | PAOZZ | 5310-00-584-5272 | MS35338-10 | 96906 | WASHER,LOCK:PARKING BRAKE DRUM | EA | 4 |
| 88.1 | 13 | PAOZZ | 5310-00-732-0560 | MS51968-14 | 96906 | NUT,PLAIN,HEXAGON:PARKING BRAKE DRUM | EA | 4 |
| 88.1 | 14 | PAOZZ | 5315-00-013-7214 | MS24665-359 | 96906 | PIN,COTTER:BRAKE DRUM FLANGE | EA | 1 |
| 88.1 | 15 | PAOZZ | 5310-00-752-1234 | 675762 | 58275 | NUT,SLOTTED:BRAKE DRUM FLANGE | EA | 1 |
| 88.1 | 16 | PAOZZ | 5310-00-752-1235 | 913701 | 58275 | WASHER,FLAT:BRAKE DRUM FLANGE | EA | 1 |
| 88.1 | 17 | PAOZZ | 5360-00-693-0615 | 7521284 | 19207 | SPRING,HELICAL,EXTENSION: BRAKESHOE ADJUSTING ANGLE RETURN | EA | 1 |
| 88.1 | 18 | PAOZZ | 5310-00-880-7745 | MS51968-11 | 96906 | NUT,PLAIN,HEXAGON:BRAKESHOE ADJUSTING SPRING SCREW | EA | 1 |
| 88.1 | 20 | PAOZZ | 5305-00-709-8542 | MS90727-91 | 96906 | SCREW,CAP,HEXAGON HEAD:BRAKESHOE ADJUSTING RETURN SPRING | EA | 1 |
| 88.1 | 23 | PAOFF | 2530-00-693-0680 | 8380559 | 19207 | BRAKESHOE ASSEMBLY:OUTER PARKING, W/LINING | EA | 1 |
| 88.1 | 27 | PAOZZ | 4730-00-050-4208 | MS15003-1 | 96906 | FITTING,LUBRICATION: INNER AND OUTER BRAKESHOE | EA | 2 |
| 88.1 | 28 | PAOZZ | 5310-00-333-7519 | 7064468 | 19207 | WASHER,SLOTTED:BRAKESHOE PIN | EA | 2 |
| 88.1 | 29 | PAOFF | 2530-00-693-0679 | 8380558 | 19207 | BRAKESHOE ASSEMBLY: INNER PARKING, W/LINING | EA | 1 |
| 88.1 | 33 | PAOZZ | 5315-00-316-0992 | 7064470 | 19207 | PIN,SHOULDERED,HEADED: BRAKESHOE | EA | 1 |
| 88.1 | 34 | PAOZZ | 5360-00-342-7071 | 7373243 | 19207 | SPRING,HELICAL,EXTENSION: LEVER RETURN | EA | 1 |
| 88.1 | 35 | PAOFF | 3040-00-736-8683 | 7368683 | 19207 | LEVER AND PIN ASSEMBLY:PARKING BRAKE ACTUATING | EA | 1 |

| (1) ILLUS. | (2) | (3) | (4) | (5) | (6) | (7) | (8) | |
|---------------------------|--------------------|-------------|-----------------------------|----------------|-------|----------------------------------------------|-----|--------------------------|
| (a) FIG. NO. | (b) ITEM NO. | SMR CODE | NATIONAL STOCK NUMBER | PART NUMBER | FSCM | DESCRIPTION USABLE ON CODE | U/M | QTY INC IN UNIT |
| 1201-HAND BRAKES (CONT'D) | | | | | | | | |
| 88.1 | 38 | PAOZZ | 5365-00-664-2779 | MS16633-1098 | 96906 | RING,RETAINING:LEVER PIN | EA | 2 |
| 88.1 | 39 | PAOZZ | 5340-00-321-6375 | 7064466 | 19207 | SPRING:STABILIZER,BRAKESHOE | EA | 1 |
| 88.1 | 40 | PAOZZ | 5310-00-297-3314 | 7064467 | 19207 | WASHER,FLAT:BRAKE SPACER TIE RING | EA | 4 |
| 88.1 | 41 | PAOZZ | 5305-00-206-0932 | 7064469 | 19207 | SCREW,SHOULDER:OUTER BRAKESHOE STABILIZER | EA | 1 |
| 88.1 | 42 | PAOZZ | 5306-00-312-0845 | 7521283 | 19207 | BOLT,MACHINE:ANCHOR, OUTER BRAKESHOE | EA | 1 |
| 88.1 | 43 | XBOZZ | | 8757705 | 19207 | WASHER,FLAT:BRAKESHOE ANCHOR BOLT | EA | 1 |
| 88.1 | 44 | PAOZZ | 5310-00-753-9169 | 7539169 | 19206 | NUT,PLAIN,HEXAGON:BRAKESHOE ANCHOR BOLT | EA | 1 |
| 88.1 | 45 | PAOZZ | 5310-00-637-9541 | MS35338-46 | 96906 | WASHER,LOCK:BRAKESHOE STABILIZER SCREW | EA | 1 |
| 88.1 | 46 | PAOZZ | 5310-00-732-0558 | MS51967-8 | 96906 | NUT,PLAIN,HEXAGON:BRAKESHOE STABILIZER | EA | 1 |

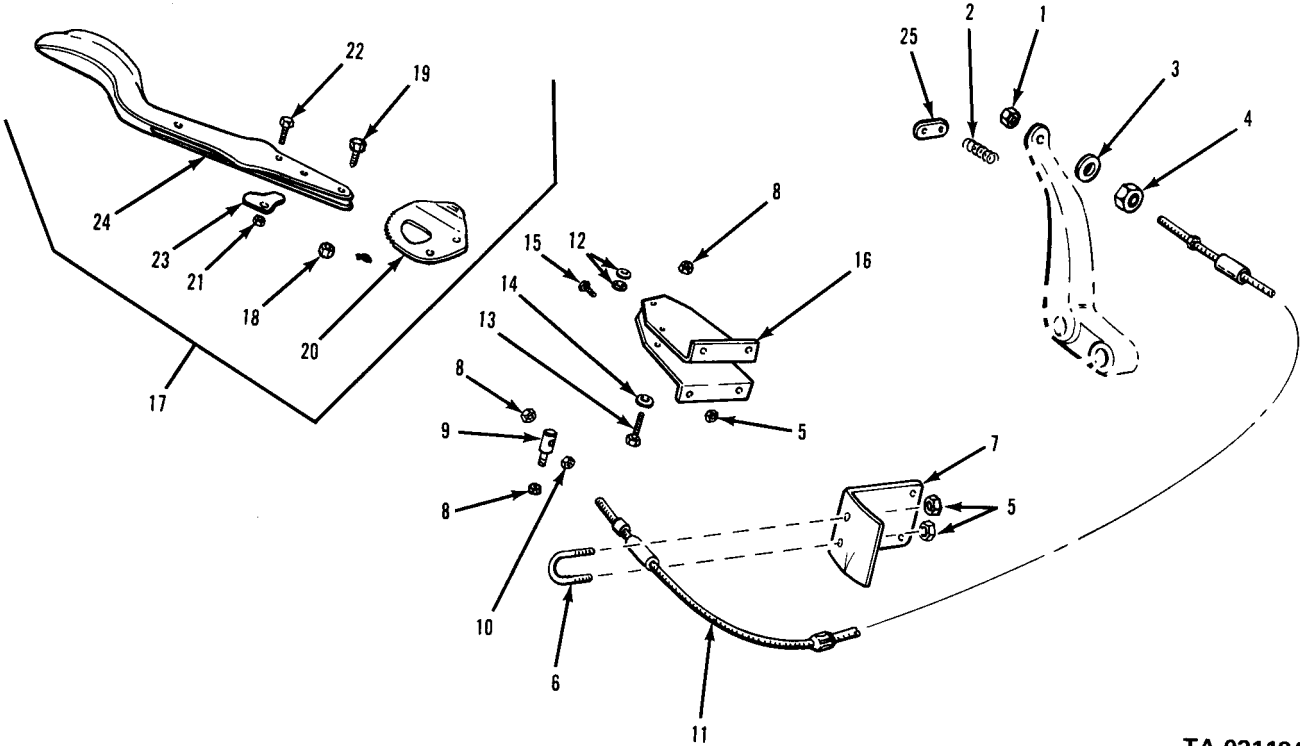

TA 031184

Figure 87. Hand brake Control.

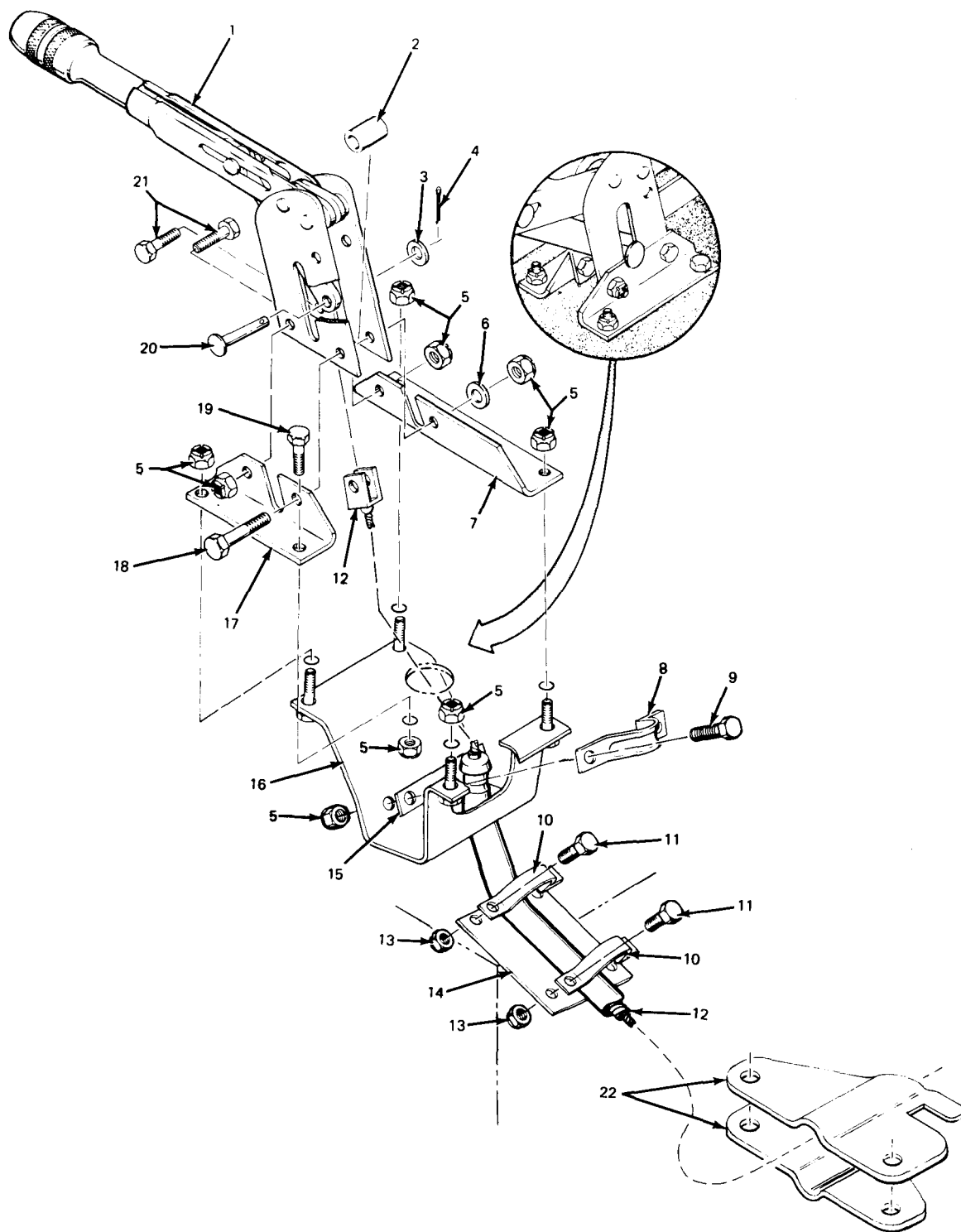

TA 031185

Figure 88. Hand brake controls and cable assembly.

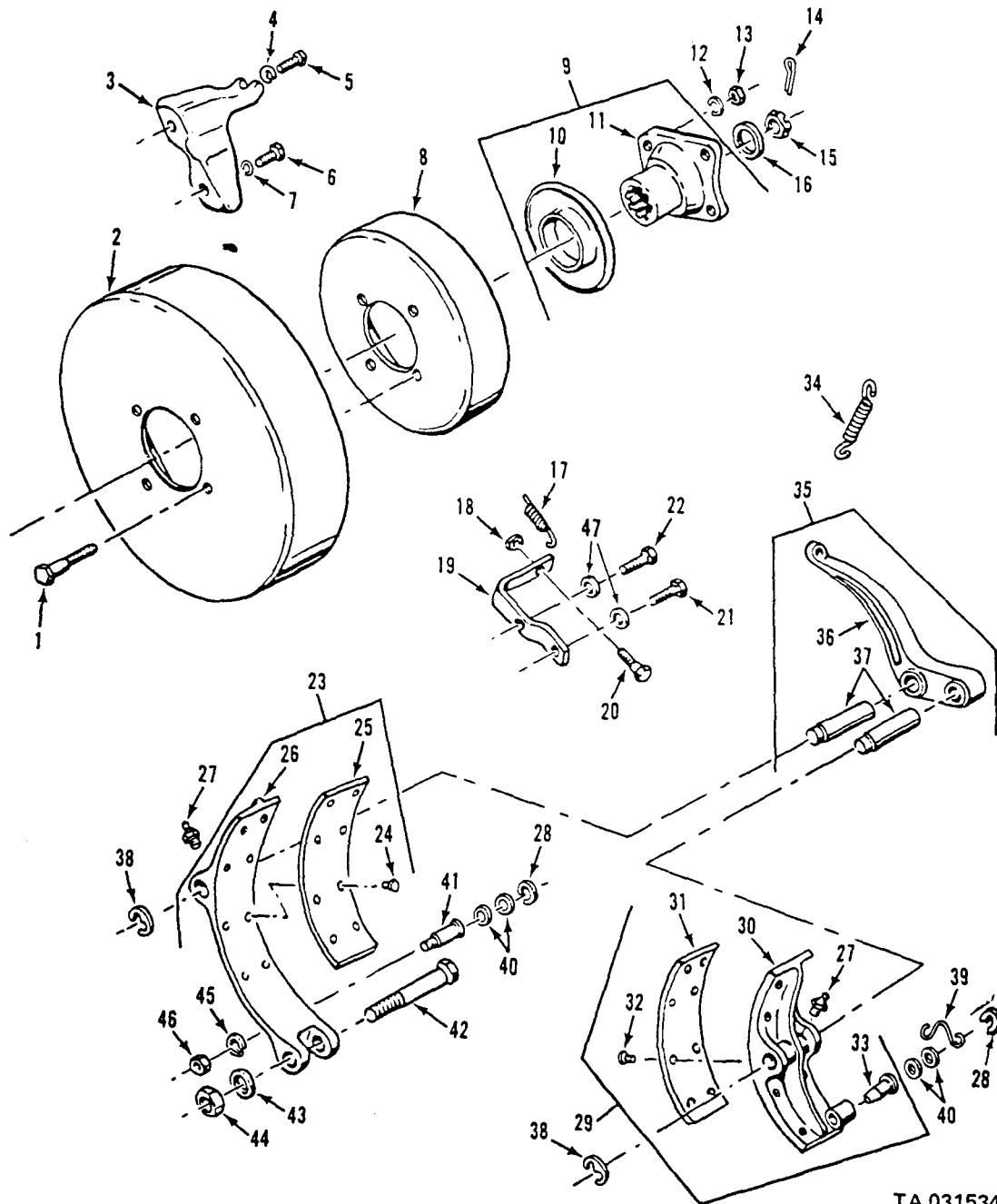

TA 031534

Figure 88.1. Parking brake drum and shoes.

| (1) ILLUS. (a) FIG. NO. | (2) (b) ITEM NO. | (3) SMR CODE | (4) NATIONAL STOCK NUMBER | (5) PART NUMBER | (6) FSCM | (7) DESCRIPTION USABLE ON CODE | (8) QTY INC IN UNIT |
|-------------------------------------|---------------------------|--------------------|------------------------------------|-----------------------|-------------|---------------------------------------------------------------|---------------------------------|
| 1202-SERVICE BRAKES | | | | | | | |
| 89 | 1 | KFOZZ | | MS51968-5 | 96906 | NUT: PIN TO BACKING PLATE (PART OF KIT,P/N 8332057) | EA 24 |
| 89 | 2 | KFOZZ | | MS35338-45 | 96906 | WASHER,LOCK: PIN TO BACKING PLATE(PART OF KIT,P/N 8332057) | EA 24 |
| 89 | 3 | KFOZZ | | 8331244 | 19207 | WASHER: UPPER(PART OF KIT, P/N 8332057) | EA 12 |
| 89 | 4 | KFOZZ | | 8331242 | 19207 | PIN: LONG(PART OF KIT, P/N 8332057) | EA 12 |
| 89 | 5 | KFOZZ | | 8331245 | 19207 | WASHER: LOWER(PART OF KIT, P/N 8332057) | EA 12 |
| 89 | 6 | KFOZZ | | 8331243 | 19207 | PIN: SHORT(PART OF KIT, P/N 8332057) | EA 12 |
| 89 | 7 | PAOZZ | 5360-00-813-7813 | 10896716 | 19207 | SPRING,HELICAL,COMPRESSION: BRAKESHOE | EA 12 |
| 89 | 8 | PAOZZ | 2530-00-274-4511 | 7411010 | 19207 | CYLINDER ASSEMBLY,HYDRAULIC BRAKE, WHEEL(SEE FIG.90) | EA 6 |
| 89 | 9 | XBOZZ | | 7372762 | 19207 | SHIELD | EA 4 |
| 89 | 10 | PAOZZ | 2530-00-753-9270 | 7539270 | 19207 | ROD,WHEEL CYLINDER | EA 8 |
| 89 | 11 | PAOZZ | 5360-00-741-1017 | 10896707 | 19207 | SPRING,HELICAL,EXTENSION: SHOE RETRACTING | EA 6 |
| 89 | 12 | PAOFF | 2530-00-752-1767 | 7521767 | 19207 | SHOE BRAKE,INTERNALLY ACTUATED: W/LINING | EA 12 |
| 89 | 13 | PAFZZ | 5320-00-058-9883 | MS16536-172 | 96906 | RIVET,TUBULAR: BRAKE LINING | EA 14 |
| 89 | 14 | PAFZZ | 2530-00-391-1209 | 8410185 | 19207 | LINING,FRICTION: BRAKE SHOE | EA 1 |
| 89 | 15 | XAFZZ | | 8757663 | 19207 | SHOE ASSEMBLY | EA 1 |
| 89 | 16 | XBOZZ | | 10896682 | 19207 | RETAINER,SLOTTED: SHOE ANCHOR PIN | EA 12 |
| 89 | 17 | PAOZZ | 5310-00-252-2130 | 10896709 | 19207 | WASHER,FLAT: SHOE ANCHOR PIN | EA 12 |
| 89 | 18 | PAOZZ | 5330-00-168-5673 | 10896683 | 19207 | WASHER,RECESSED: SHOE ANCHOR PIN FELT WASHER | EA 12 |
| 89 | 19 | XBOZZ | | 10896712 | 19207 | FELT WASHER | EA 12 |
| 89 | 20 | PAOZZ | 5315-00-451-1047 | 10896681 | 19207 | PIN,ANCHOR: SHOE | EA 12 |
| 89 | 21 | PAOZZ | 2530-00-752-1766 | 7521766 | 19207 | DEFLECTOR ASSEMBLY | EA 6 |
| 89 | 22 | PAOZZ | 2530-00-512-4974 | 5124974 | 19207 | CAM,BRAKESHOE: ADJUSTING | EA 12 |
| 89 | 23 | PAOZZ | 5360-00-292-3004 | 5160339 | 19207 | SPRING,HELICAL,COMPRESSION: BRAKESHOE ADJUSTING CAM | EA 12 |
| 89 | 24 | PAOZZ | 2530-00-026-0187 | 7521733 | 19207 | STUD,WITH WASHER: ADJUSTING CAM | EA 12 |

| (1) ILLUS. | (2) | (3) | (4) | (5) | (6) | (7) | (8) |
|-----------------------------|--------------------|-------------|-----------------------------|----------------|-------|-----------------------------------------------|------------------------------|
| (a) FIG. NO. | (b) ITEM NO. | SMR CODE | NATIONAL STOCK NUMBER | PART NUMBER | FSCM | DESCRIPTION USABLE ON CODE | U/M INC IN UNIT |
| 1202-SERVICE BRAKES(CONT'D) | | | | | | | |
| 89 | 25 | XBOZZ | | 7699794 | 19207 | SHIELD ASSEMBLY, BRAKE: DUST BRAKE | EA 6 |
| 89 | 26 | PAOZZ | 5310-00-763-8901 | MS51968-23 | 96906 | NUT, PLAIN, HEXAGON | EA 12 |
| 89 | 27 | PAOZZ | 5310-00-584-7888 | MS35338-51 | 96906 | WASHER, LOCK: ANCHOR PIN: | EA 12 |
| 89 | 28 | PAOZZ | 5305-00-269-3210 | MS90725-59 | 96906 | SCREW, CAP, HEXAGON HEAD | EA 12 |
| 89 | 29 | PAOZZ | 5310-00-637-9541 | MS35338-46 | 96906 | WASHER, LOCK | EA 12 |
| 89 | 30 | XAOZZ | | 7699793 | 19207 | ANCHOR | EA 6 |
| 89 | | PAOZZ | 2530-00-319-6001 | 8332057 | 19207 | PARTS KIT, BRAKESHOE: BRAKE SHOE GUIDE PIN | EA 6 |
| 89 | 1 | | | | | NUT | EA 4 |
| 89 | 2 | | | | | WASHER | EA 4 |
| 89 | 3 | | | | | WASHER | EA 2 |
| 89 | 4 | | | | | PIN | EA 2 |
| 89 | 5 | | | | | WASHER | EA 2 |
| 89 | 6 | | | | | PIN | EA 2 |

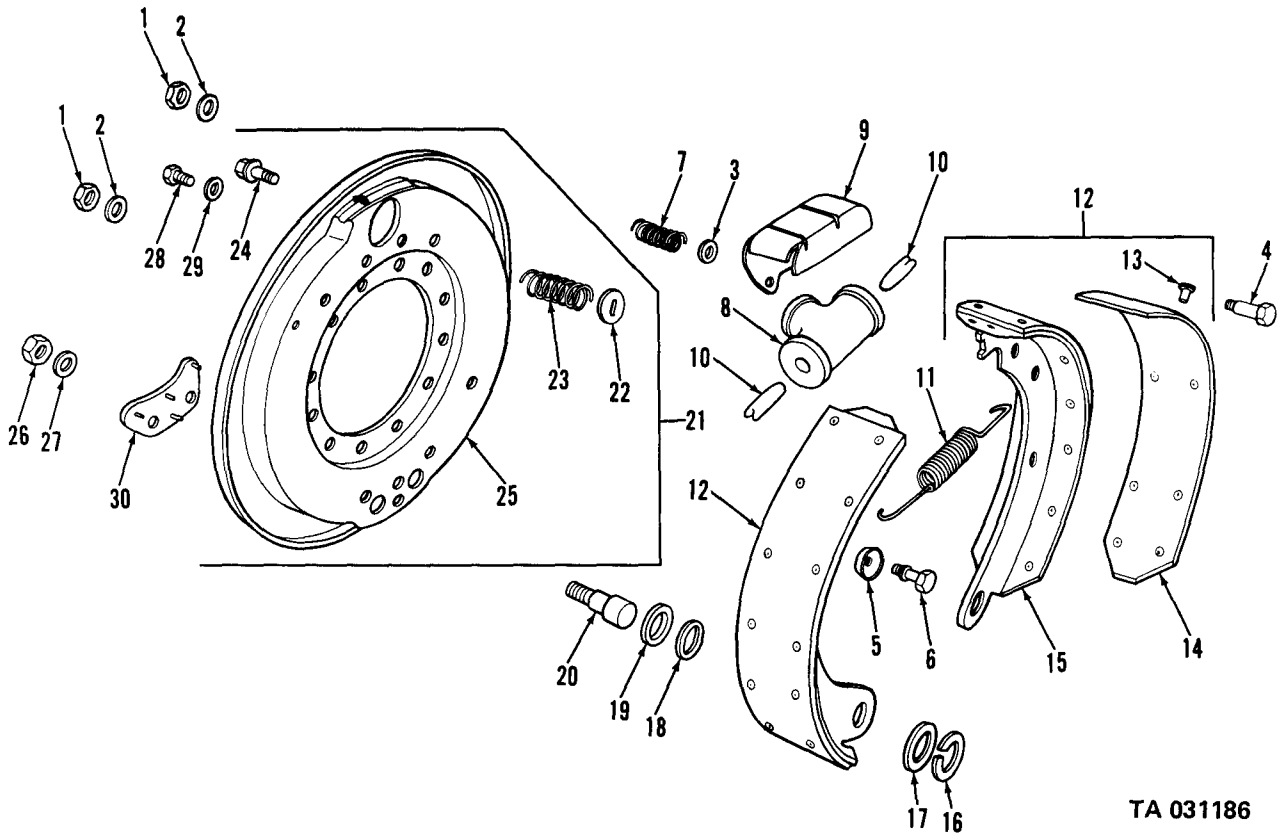

TA 031186

Figure 89. Service brake assembly.

| (1) ILLUS. | (2) (a) FIG. NO. | (3) (b) ITEM NO. | (4) SMR CODE | (5) NATIONAL STOCK NUMBER | (6) PART NUMBER | (7) FSCM | (8) DESCRIPTION | (9) U/M | (10) QTY |
|---------------|---------------------|---------------------|------------------|------------------------------|--------------------|-------------|---------------------------------------------------------------------------------------------|------------|-------------|
| | | | | | | | 1204-HYDRAULIC BRAKE SYSTEM | | |
| 90 | 1 | PAOZZ | 2530-00-274-4511 | 7411010 | 19207 | | CYLINDER ASSEMBLY: HYDRAULIC BRAKES, WHEEL(SEE FIG 89,ITEM NO 8) | EA | 6 |
| 90 | 2 | PAOZZ | 4730-00-516-7419 | 5167419 | 19207 | | BOLT,FLUID PASSAGE | EA | 6 |
| 90 | 3 | PAOZZ | 5310-00-209-1761 | 5160323 | 19207 | | WASHER,FLAT: INLET FITTING BOLT | EA | 6 |
| 90 | 4 | PAOZZ | 4730-00-278-5812 | 5298521 | 19207 | | CONNECTOR,MULTIPLE,FLUID PRESSURE LINE: INLET | EA | 6 |
| 90 | 53 | PAOZZ | 5310-00-275-6635 | 5214539 | 19207 | | WASHER,FLAT: INLET FITTING | EA | 6 |
| 90 | 6 | PAOZZ | 2530-00-737-3260 | 7373260 | 19207 | | BLEEDER,VALVE,HYDRAULIC | EA | 6 |
| 91 | 1 | PAOZZ | 5306-00-317-3096 | 596453 | 21450 | | BOLT,ASSEMBLED WASHER | EA | 4 |
| 91 | 2 | PAOZZ | 5340-00-337-8222 | 7372733 | 19207 | | CONNECTOR,MASTER CYLINDER | EA | 1 |
| 91 | 3 | PAOZZ | 5310-00-839-2066 | MS35691-45 | 96906 | | NUT,JAM | EA | 1 |
| 91 | 4 | PAOFF | 2530-00-753-9267 | 7539267 | 19207 | | CYLINDER ASSEMBLY,HYDRAULIC: BRAKE,MASTER | EA | 1 |
| 91 | 5 | PAOFF | 4730-00-287-1835 | MS49005-2 | 96906 | | PIPE,PLUG | EA | 1 |
| 91 | 6 | PAOFF | 2530-00-703-2636 | 7032636 | 19207 | | CAP | EA | 1 |
| 91 | 7 | PAOFF | 5365-00-737-3354 | 737-3354 | 19207 | | SPACER | EA | 1 |
| 92 | 3 | PAOZZ | 5340-00-954-6014 | MS21333-121 | 96906 | | CLAMP,LOOP: BRAKE LINE | EA | 10 |
| 92 | 4 | PAOZZ | 5340-00-523-5996 | 7373268 | 19207 | | CLAMP,LOOP: BRAKE LINE | EA | 5 |
| 92 | 5 | PAOZZ | 4710-00-752-9371 | 7529371 | 19207 | | TUBE ASSEMBLY,METAL: FORWARD REAR AXLE TEE TO RIGHT WHEEL CYLINDER | EA | 1 |
| 92 | 6 | PAOZZ | 2520-00-752-9373 | 7529373 | 19207 | | LINE,AXLE TEE: REAR AXLE TEE TO RIGHT WHEEL CYLINDER | EA | 1 |
| 92 | 7 | PAOZZ | 4710-00-752-9370 | 7529370 | 19207 | | TUBE ASSEMBLY,METAL: FORWARD REAR AXLE LINE TEE TO LEFT WHEEL CYLINDER | EA | 1 |
| 92 | 8 | PAOZZ | 4710-00-752-9372 | 7529372 | 19207 | | TUBE ASSEMBLY,METAL: REAR,REAR AXLE LINE TEE TO LEFT WHEEL CYLINDER | EA | 1 |
| 92 | 9 | PAOZZ | 5340-00-904-3705 | MS21333-82 | 96906 | | CLAMP,LOOP: REAR AXLE BRAKE HOSE TO TORQUE ROD AA,AB | EA | 4 |
| 92 | 9 | PAOZZ | 5975-00-156-3253 | MS3367-2-9 | 96906 | | STRAP,ADJUSTABLE,TIEDOWN AC | EA | 4 |
| 92 | 10 | PAOZZ | 5310-00-934-9751 | MS35650-302 | 96906 | | NUT: CLAMP MTG AA,AB | EA | 4 |
| 92 | 11 | PAOZZ | 5310-00-809-8546 | MS27183-8 | 96906 | | WASHER,FLAT: CLAMP MYG AA,AB | EA | 8 |
| 92 | 12 | XBOZZ | | 424339 | 21450 | | SCREW,ASSEMBLED WASHER: BRAKE HOSE CLAMP AA.AB | EA | 4 |
| 92 | 13 | PAOZZ | 4720-00-737-3248 | 7373248 | 19207 | | HOSE ASSEMBLY,NON METAL: SUPPLY FORWARD,REAR AND REAR AXLE BRAKE | EA | 2 |
| 92 | 14 | PAOZZ | 4730-00-737-3249 | 7373249 | 19207 | | TEE,MULTIPLE,FLUID PRESSURE LINE: REAR,REAR AND FORWARD REAR AXLE BRAKE WHEEL CYLINDER LINE | EA | 2 |

| (1) ILLUS. | (2) (a) FIG. NO. | (3) (b) ITEM NO. | (4) SMR CODE | (5) NATIONAL STOCK NUMBER | (6) PART NUMBER | (7) FSCM | (8) DESCRIPTION | (9) U/M | (10) QTY |
|-------------------------------------|---------------------|---------------------|------------------|------------------------------|--------------------|-------------|---------------------------------------------------------------------------------------------------------------------------|------------|-------------|
| 1204-HYDRAULIC BRAKE SYSTEM(CONT'D) | | | | | | | | | |
| 92 | 15 | PAOZZ | 5305-00-269-2803 | MS90726-60 | 96906 | 96906 | SCREW,CAP,HEXAGON HEAD | EA | 5 |
| 92 | 16 | PAOZZ | 4730-00-737-3251 | 7373251 | 19207 | 19207 | TEE,MULTIPLE,FLUID PRESSURE LINE: FORWARD REAR AXLE TO REAR,RE AXLE BRAKE HOSE | EA | 1 |
| 92 | 17 | PAOZZ | 5305-00-269-2805 | MS90726-62 | 96906 | 96906 | SCREW,CAP,HEXAGON HEAD | EA | 1 |
| 92 | 18 | PAOZZ | 5340-00-222-1653 | 7415752 | 19207 | 19207 | CLAMP,LOOP | EA | 1 |
| 92 | 19 | PAOZZ | 4710-00-706-1180 | 7061180 | 19207 | 19207 | TUBE ASSEMBLY,METAL: FRAME TEE TO REAR AXLE BRAKE HOSE TEE ASSEMBLY (M275,M275A1,M175A2) | EA | 1 |
| 92 | 19 | PAOZZ | 4710-00-706-1209 | 7061209 | 19207 | 19207 | TUBE ASSEMBLY,METAL: FRAME TEE TO REAR AXLE BRAKE HOSE TEE ASSEMBLY (M36,M36A1,M36A2,M36A2C, M292,M292A1,M292A2) | EA | 1 |
| 92 | 19 | PAOZZ | 4710-00-752-9374 | 7529374 | 19207 | 19207 | TUBE ASSEMBLY,METAL: FRAME TEE TO REAR AXLE BRAKE HOSE TEE ASSEMBLY (ALL OTHER MODELS) | EA | 1 |
| 92 | 20 | PAOZZ | 4710-00-706-1320 | 7061320 | 19207 | 19207 | TUBE ASSEMBLY,METAL: MASTER CYLINDER TO AIR HYDRUALIC CYLINDER | EA | 1 |
| 92 | 21 | PAOZZ | 4730-00-278-8873 | 5186963 | 19207 | 19207 | COUPLING,TUBE: BRAKE BOOSTER CYLINDER TO MASTER CYLINDER | EA | 1 |
| 92 | 22 | PAOZZ | 4730-00-591-5134 | 10937981 | 19207 | 19207 | CONNECTOR: BRAKE MASTER CYLINDER TO BRAKE BOOSTER UNIT TUBE,BRAKE BOOSTER UNIT TO FRAME TEE TUBE | EA | 2 |
| 92 | 23 | PAOZZ | 5330-00-930-5292 | 5156636 | 19207 | 19207 | GASKET: BRAKE BOOSTER CYLINDER LINE CONNECTOR | EA | 3 |
| 92 | 24 | PAOZZ | 4710-00-706-1319 | 7061319 | 19207 | 19207 | TUBE ASSEMBLY,METAL: HYDRAULIC BRAKE BOOSTER CYLINDER,TO THREE-WAY TEE | EA | 1 |
| 92 | 25 | PAOZZ | 5305-00-068-0500 | MS90725-3 | 96906 | 96906 | SCREW,CAP,HEXAGON HEAD | EA | 1 |
| 92 | 26 | PAOZZ | 5340-00-438-1836 | 7397780 | 19207 | 19207 | CLAMP | EA | 1 |
| 92 | 27 | PAOZZ | 4710-00-752-9365 | 7529365 | 19207 | 19207 | TUBE ASSEMBLY,METAL: FRAME TEE TO FRONT AXLE BRAKE SUPPLY HOSE | EA | 1 |
| 92 | 28 | PAOZZ | 5310-00-737-3253 | 7373253 | 19207 | 19207 | NUT: FRONT AXLE BRAKE SUPPLY HOSE | EA | 1 |
| 92 | 29 | XBOZZ | | 141707 | 21450 | 21450 | WASHER | EA | 1 |
| 92 | 30 | PAOZZ | 4730-00-737-3254 | 7373254 | 19207 | 19207 | TEE,MULTIPLE: BRAKE BOOSTER CYLINDER LINE | EA | 1 |
| 92 | 31 | PAOZZ | 4720-00-737-3247 | 7373247 | 19207 | 19207 | HOSE ASSEMBLY,RUBBER: SUPPLY, FRONT AXLE BRAKE | EA | 1 |
| 92 | 32 | PAOZZ | 4710-00-752-9375 | 9529375 | 19207 | 19207 | TUBE ASSEMBLY,METAL: FRONT AXLE BRAKE WHEEL CYLINDER,LEFT | EA | 1 |
| 92 | 33 | PAOZZ | 4710-00-752-9376 | 7529376 | 19207 | 19207 | TUBE ASSEMBLY, METAL: FRONT AXLE BRAKE WHEEL CYLINDER,RIGHT | EA | 1 |

| (1) ILLUS. | (2) (a) FIG. NO. | (3) (b) ITEM NO. | (4) SMR CODE | (5) NATIONAL STOCK NUMBER | (6) PART NUMBER | (7) FSCM | (8) DESCRIPTION USABLE ON CODE | (9) U/M | (10) QTY INC IN UNIT |
|-------------------------------------|------------------------|------------------------|--------------------|------------------------------------|-----------------------|-------------|---------------------------------------------------------------------------------|------------|----------------------------------|
| 1204-HYDRAULIC BRAKE SYSTEM(CONT'D) | | | | | | | | | |
| 92 | 34 | PAOZZ | 4720-00-203-9515 | 7409330 | 19207 | | HOSE ASSEMBLY,RUBBER: TEE TO FRONT AXLE BRAKE WHEEL CYLINDER LINE | EA | 2 |
| 92 | 35 | PAOZZ | 4710-00-752-9366 | 7529366 | 19207 | | TUBE ASSEMBLY,METAL: FRONT AXLE BRAKE LINE TEE TO LEFT FRONT AXLE BRAKE HOSE | EA | 1 |
| 92 | 36 | PAOZZ | 4710-00-752-9367 | 7529367 | 19207 | | TUBE ASSEMBLY,METAL: TEE TO FRONT AXLE BRAKE HOSE,RIGHT | EA | 1 |
| 92 | 37 | PAOZZ | 5305-00-042-3569 | 423569 | 21450 | | SCREW,ASSEMBLED WASHER | EA | 2 |
| 92 | 38 | PAOZZ | 5340-00-487-5458 | 7539378 | 19207 | | BRACKET,ANGLE: BRAKE HOSE AXLE,LH | EA | 1 |
| 92 | 38 | PAOZZ | 2530-00-179-7118 | 7529379 | 19207 | | BRACKET,BRAKE HOSE: AXLE,RH | EA | 1 |
| 92 | 39 | PAOZZ | 4730-00-737-3252 | 7373252 | 19207 | | TEE,MULTIPLE: FLUID PRESSURE LINE, FRONT AXLE BRAKE LINE | EA | 1 |
| 92 | 40 | PAOZZ | 4710-00-129-5333 | 10937711 | 19207 | | TUBE ASSEMBLY,METAL: FRAME TEE TO FRONT AXLE BRAKE HOSE | EA | 1 |
| 92 | NI | PAOZZ | 4710-00-040-2032 | 7368617 | 19207 | | TUBE ASSEMBLY,METAL: LOCK TO BOOSTER CYLINDER(M60,M108) | EA | 1 |
| 92 | NI | PAOZZ | 4710-00-040-2033 | 7368618 | 19207 | | TUBE ASSEMBLY,METAL: LOCK TO TEE(M60,M108) | EA | 1 |
| 92 | 41 | | 5340-00-984-8540 | MS21333-102 | | | CLAMP,LOOP: FRONT WHEEL CYLINDER HOSE | EA | 2 |
| 92 | 42 | | 5360-00-516-7466 | 5167466 | | | SPRING,HELICAL: FRONT WHEEL CYLINDER HOSE | EA | 2 |
| 92 | 43 | | 2530-00-908-8162 | 10883281 | | | PLATE: FRONT WHEEL CYLINDER HOSE SPRING | EA | 2 |
| 92 | 44 | | 5305-00-267-8973 | MS90726-4 | | | SCREW,CAP,HEXAGON: FRONT WHEEL CYLINDER HOSE CLAMP | EA | 2 |
| 92 | 45 | | 5310-00-061-7325 | MS21045-4 | | | NUT,SELF-LOCKING: FRONT WHEEL CYLINDER HOSE CLAMP SCREW | EA | 2 |
| 93 | 1 | PAOZZ | 5306-00-022-0738 | MS35763-865 | 96906 | | BOLT,SELF-LOCKING | EA | 1 |
| 93 | 2 | PAOZZ | 5306-00-515-7537 | AN7-5A | 19207 | | BOLT,MACHINE | EA | 2 |
| 93 | 3 | PAOZZ | 2530-00-753-9382 | 7539382 | 19207 | | SHIELD: AIR HYDRAULIC CYLINDER | EA | 1 |
| 94 | 1 | PAOFF | 2530-00-040-2188 | 8345003 | 19207 | | UNIT ASSEMBLY: AIR HYDRAULIC | EA | 1 |
| 94 | 2 | PAFZZ | 4710-00-752-9403 | 7529403 | 19207 | | LINE SHELL: BRAKE BOOSTER | EA | 1 |
| 94 | 3 | PAFZZ | 4730-00-013-7409 | 137409 | 24617 | | ADAPTER,STRAIGHT: END COMPENSATOR TUBE TO END COVER AND COMPENSATOR BODY | EA | 1 |
| 94 | 4 | PAFZZ | 4730-00-014-2435 | 6283377 | 19207 | | INVERTED NUT,TUBE COUPLING: BRAKE BOOSTER LINE | EA | 2 |
| 94 | 5 | PAFZZ | 4710-00-200-0278 | 44T531985 | 80244 | | TUBE | EA | 1 |
| 94 | 6 | PAFZZ | 5310-00-732-0559 | MS51968-8 | 96906 | | NUT,PLAIN,HEXAGON | EA | 6 |
| 94 | 7 | PAFZZ | 5310-00-543-5101 | MS35338-27 | 96906 | | WASHER,LOCK | EA | 6 |
| 94 | 8 | PAFZZ | 4730-00-018-9566 | MS49005-2 | 96906 | | PLUG,PIPE: SHELL END COVER AND HYDRAULIC SLAVE CYLINDER | EA | 3 |
| 94 | 9 | PAFZZ | 5340-00-621-2567 | 7529401 | 19207 | | COVER,SHELL,AIR3 | EA | 1 |

| (1) ILLUS. | (2) (a) FIG. NO. | (3) (b) ITEM NO. | (4) SMR CODE | (5) NATIONAL STOCK NUMBER | (6) PART NUMBER | (7) FSCM | (8) DESCRIPTION | (9) U/M | (10) QTY |
|---------------|---------------------|---------------------|------------------|------------------------------|--------------------|-------------|-----------------------------------------------------------------------------------|------------|-------------|
| | | | | | | | 1204-HYDRAULIC BRAKE SYSTEM(CONT'D) | | |
| 94 | 10 | PAFZZ | 5330-00-292-4285 | 7539307 | 19207 | | WASHER, NONMETALLIC: AIR SHELL END COVER(PART OF KIT, P/N 8345007) | EA | 1 |
| 94 | 11 | PAFZZ | 5310-00-057-7080 | MS51922-29 | 96906 | | NUT, SELF-LOCKING | EA | 1 |
| 94 | 12 | XAFZZ | | 7529407 | 19207 | | FOLLOWER: PISTON | EA | 1 |
| 94 | 13 | KFFZZ | | 7539334 | 19207 | | FELT: AIR SHELL PISTON(PART OF KIT, P/N 8345007) | EA | 1 |
| 94 | 14 | PBFZZ | 2530-00-753-9380 | 7539380 | 19207 | | EXPANDER: PISTON CUP | EA | 1 |
| 94 | 15 | PAFZZ | 2530-00-264-0210 | 7539343 | 19207 | | CUP: AIR SHELL PISTON(PART OF KIT, P/N 8345007) | EA | 1 |
| 94 | 16 | PAFZZ | 5330-00-579-8108 | 501221 | 19207 | | ORING | EA | 1 |
| 94 | 17 | XAFZZ | | 7034671 | 19207 | | PISTON | EA | 1 |
| 94 | 18 | PAFZZ | 5365-00-318-0946 | 8345008 | 19207 | | COLLAR | EA | 1 |
| 94 | 19 | PAFZZ | 5365-00-753-9322 | 7539322 | 19207 | | RING, RETAINING: SHOULDER AND RECESSED, PUSH ROD | EA | 1 |
| 94 | 20 | PAFZZ | 5315-00-235-4750 | 10923494 | 19207 | | ROD: PUSH | EA | 1 |
| 94 | 21 | PAFZZ | 5360-00-753-9327 | 7539327 | 19207 | | SPRING, HELICAL, COMPRESSION: RETURN, AIR SHELL PISTON | EA | 1 |
| 94 | 22 | XAFZZ | | 8345005 | 19207 | | RETAINER | EA | 1 |
| 94 | 23 | PAFZZ | 5305-00-269-3211 | MS90725-60 | 96906 | | SCREW, CAP, HEXAGON HEAD | EA | 4 |
| 94 | 24 | PAFZZ | 5310-00-637-9541 | MS35338-46 | 96906 | | WASHER, LOCK | EA | 4 |
| 94 | 25 | XAFZZ | | 7529404 | 19207 | | SHELL | EA | 1 |
| 94 | 26 | XAFZZ | | 8737850 | 19207 | | ORING | EA | |
| 94 | 27 | KFFZZ | | 7539316 | 19207 | | GASKET: HYDRAULIC SLAVE CYLINDER(PART OF KIT, P/N 8345007) | EA | 1 |
| 94 | 28 | PAFZZ | 2530-00-574-8347 | 8345004 | 19207 | | BUSHING ASSEMBLY, BRAKE: PUSH ROD | EA | 1 |
| 94 | 29 | KFFZZ | | 7539314 | 19207 | | CUP, HYDRAULIC BRAKE: FLUID PUSH (PART OF KIT, P/N 8345007) | EA | 1 |
| 94 | 30 | PAFZZ | 2530-00-736-8684 | 7368684 | 19207 | | PLUG, SLAVE CYLINDER | EA | 1 |
| 94 | 31 | KFFZZ | | 7539302 | 19207 | | GASKET: HYDRAULIC SLAVE CYLINDER END PLUG, COPPER(PART OF KIT, P/N 8345007) | EA | 1 |
| 94 | 32 | KFFZZ | | 7539329 | 19207 | | SPRING: HYDRAULIC SLAVE CYLINDER PISTON, OUTER(PART OF KIT, P/N 8345007) | EA | 1 |
| 94 | 33 | KFFZZ | | 7539330 | 19207 | | SPRING: HYDRAULIC SLAVE CYLINDER PISTON, INNER (PART OF KIT, P/N 8345007) | EA | 1 |

| (1) ILLUS. | (2) (a) FIG. NO. | (3) (b) ITEM NO. | (4) SMR CODE | (5) NATIONAL STOCK NUMBER | (6) PART NUMBER | (7) FSCM | (8) DESCRIPTION USABLE ON CODE | (9) U/M | (10) QTY INC IN UNIT |
|-------------------------------------|---------------------------|---------------------------|--------------------|------------------------------------|-----------------------|-------------|--------------------------------------------------------------------------|------------|----------------------------------|
| 1204-HYDRAULIC BRAKE SYSTEM(CONT'D) | | | | | | | | | |
| 94 | 34 | PAFZZ | 2530-00-753-9323 | 7539323 | 19207 | | SEAT,SPRING: HYDRAULIC SLAVE CYLINDER PISTON | EA | 1 |
| 94 | 35 | KFFZZ | | 7539328 | 19207 | | CUP: HYDRAULIC SLAVE CYLINDER (PART OF KIT,P/N 8345007) | EA | 1 |
| 94 | 36 | KFFZZ | | 7539326 | 19207 | | PISTON: HYDRAULIC SLAVE CYLINDER (PART OF KIT,P/N 8345007) | EA | 1 |
| 94 | 37 | XAFZZ | | 7539324 | 19207 | | RING | EA | 1 |
| 94 | 38 | PAFZZ | 2530-00-179-3396 | 7529398 | 19207 | | VALVE,HUYDRAULIC | EA | 1 |
| 94 | 39 | PAFZZ | 5360-00-753-9325 | 7539325 | 19207 | | SPRING,HELICAL,COMPRESSION: RETURN,HYDRAULIC SLAVE CYLINDER PISTON VALVE | EA | 1 |
| 94 | 40 | XAFZZ | | 7529399 | 19207 | | BODY,HYDRAULIC VALVE | EA | 1 |
| 94 | 41 | PAFZZ | 5310-00-768-0319 | MS51968-2 | 96906 | | NUT,PLAIN,HEXAGON | EA | 2 |
| 94 | 42 | PAFZZ | 5310-00-550-1130 | MS35333-40 | 96906 | | WASHER,LOCK | EA | 7 |
| 94 | 43 | PAFZZ | 5305-00-267-8977 | MS90726-10 | 96906 | | SCREW,CAP,HEXAGON HEAD | EA | 1 |
| 94 | 44 | PAFZZ | 5305-00-068-0501 | MS90725-5 | 96906 | | SCREW,CAP,HEXAGON HEAD | EA | 2 |
| 94 | 45 | PAFZZ | 5305-00-225-3839 | MS90725-8 | 96906 | | SCREW,CAP,HEXAGON HEAD | EA | 4 |
| 94 | 46 | XAFZZ | | 7529406 | 19207 | | CAP | EA | 1 |
| 94 | 47 | PAFZZ | 5330-00-753-9337 | 7539337 | 19207 | | GASKET: AIR INLET VALVE (PART OF KIT,P/N 8345007) | EA | 2 |
| 94 | 48 | PAFZZ | 2530-00-753-9338 | 7539338 | 19207 | | VALVE: AIR INLET AND EXHAUST W/CAGE ASSEMBLY | EA | 1 |
| 94 | 49 | PAFZZ | 5310-00-057-7080 | MS51922-29 | 96906 | | NUT,SELF-LOCKING | EA | 1 |
| 94 | 50 | KFFZZ | | 7539336 | 19207 | | VALVE: INLET(PART OF KIT, P/N 8345007) | EA | 1 |
| 94 | 51 | KFFZZ | | 7539333 | 19207 | | VALVE: EXHAUST(PART OF KIT, P/N 8345007) | EA | 1 |
| 94 | 52 | KFFZZ | | 7539339 | 19207 | | SPRING: RETURN,AIR INLET VALVE(PART OF KIT,P/N 8345007) | EA | 1 |
| 94 | 53 | XAFZZ | | 7529405 | 19207 | | CAGE: AIR INLET AND EXHAUST | EA | 1 |
| 94 | 54 | XAFZZ | | 7034670 | 19207 | | ADAPTER | EA | 1 |
| 94 | 55 | PAFZZ | 4730-00-082-1181 | 68675 | 15434 | | PLUG,PIPE: IN AIR BOOSTER | EA | 1 |
| 94 | 56 | PAFZZ | 2530-00-072-4402 | 7529402 | 19207 | | BODY,AIR BRAKE CYLINDER | EA | 1 |
| 94 | 57 | KFFZZ | | 7539313 | 19207 | | GASKET: CONTROL VALVE BODY (PART OF KIT,P/N 8345007) | EA | 1 |
| 94 | 58 | KFFZZ | | 7539342 | 19207 | | SPRING: RETURN,COMPENSATOR PISTON(PART OF KIT,P/N 8345007) | EA | 1 |

| (1) ILLUS. | (2) | (3) | (4) | (5) | (6) | (7) | (8) |
|-------------------------------------|--------------------|-------------|-----------------------------|----------------|-------|--------------------------------------------------------------------------|------------------------------|
| (a) FIG. NO. | (b) ITEM NO. | SMR CODE | NATIONAL STOCK NUMBER | PART NUMBER | FSCM | DESCRIPTION USABLE ON CODE | U/M INC IN UNIT |
| 1204-HYDRAULIC BRAKE SYSTEM(CONT'D) | | | | | | | |
| 94 | 59 | KFFZZ | | 7539304 | 19207 | FELT: COMPENSATOR PISTON(PART OF KIT,P/N 8345007) | EA 1 |
| 94 | 60 | KFFZZ | | 7539341 | 19207 | CUP: COMPENSATOR PISTON(PART OF KIT,P/N 8345007) | EA 1 |
| 94 | 61 | XAFZZ | | 7529408 | 19207 | PISTON: COMPENSATOR | EA 1 |
| 94 | 62 | KFFZZ | | 7539331 | 19207 | CUP: CONTROL VALVE PISTON, INNER(PART OF KIT P/N 8345007) | EA 1 |
| 94 | 63 | XAFZZ | | 7529409 | 19207 | PISTON: CONTROL VALVE | EA 1 |
| 94 | 64 | PAFFZZ | 2530-00-753-9315 | 7539315 | 19207 | CUP,HYDRUALIC BRAKE: CONTROL VALVE PISTON OUTER(PART OF KIT,P/N 8345007) | EA 1 |
| 94 | 65 | XAFZZ | | 7539332 | 19207 | PLUG | EA 1 |
| 94 | 66 | KFFZZ | | 7539303 | 19207 | GASKET: CONTROL VALVE ENE PLUG (PART OF KIT,P/N 8345007) | EA 1 |
| 94 | 67 | PAOZZ | 2530-00-287-8252 | 7539268 | 19207 | BLEEDER VALVE,HYDRAULIC | EA 1 |
| 94 | 68 | XAFZZ | | 7529400 | 19207 | BUSHING | EA 1 |
| 94 | 69 | XAFZZ | | 7529396 | 19207 | BODY,HYDRAULIC VALVE | EA 1 |
| 94 | | PAFZZ | 2530-00-040-2190 | 8345007 | 19207 | KIT,REPAIR: HYDRAULIC SLAVE CYLINDER | EA 1 |
| 94 | 10 | | | | | WASHER | EA 1 |
| 94 | 13 | | | | | FELT | EA 1 |
| 94 | 15 | | | | | CUP | EA 1 |
| 94 | 27 | | | | | GASKET | EA 1 |
| 94 | 29 | | | | | CUP | EA 1 |
| 94 | 31 | | | | | GASKET | EA 1 |
| 94 | 32 | | | | | SPRING | EA 1 |
| 94 | 33 | | | | | SPRING | EA 1 |
| 94 | 35 | | | | | CUP | EA 1 |
| 94 | 36 | | | | | PISTON | EA 1 |
| 94 | 47 | | | | | GASKET | EA 2 |
| 94 | 50 | | | | | VALVE | EA 1 |
| 94 | 51 | | | | | VALVE | EA 1 |
| 94 | 52 | | | | | SPRING | EA 1 |
| 94 | 57 | | | | | GASKET | EA 1 |
| 94 | 58 | | | | | SPRING | EA 1 |

TM9-2320-209-34P

| (1) | (2) | (3) | (4) | (5) | (6) | (7) | (8) |
|--------|------|------|----------|--------|----------------|-----|------|
| ILLUS. | | | | | | | QTY |
| (a) | (b) | SMR | NATIONAL | PART | DESCRIPTION | U/M | INC |
| FIG. | ITEM | CODE | STOCK | NUMBER | FSCM | | IN |
| NO. | NO. | | NUMBER | | USABLE ON CODE | | UNIT |

1204-HYDRAULIC BRAKE SYSTEM (CONT'D)

| | | | | | | | |
|----|----|--|--|--|--------|----|---|
| 94 | 59 | | | | FELT | EA | 1 |
| 94 | 60 | | | | CUP | EA | 1 |
| 94 | 62 | | | | CUP | EA | 1 |
| 94 | 64 | | | | CUP | EA | 1 |
| 94 | 66 | | | | GASKET | EA | 1 |

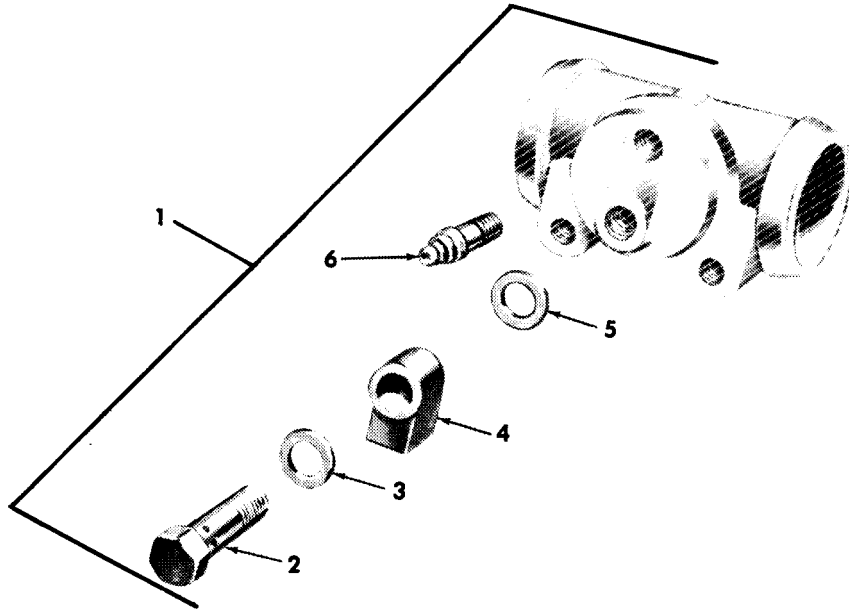

TA 067296

Figure 90. Wheel cylinder assembly.

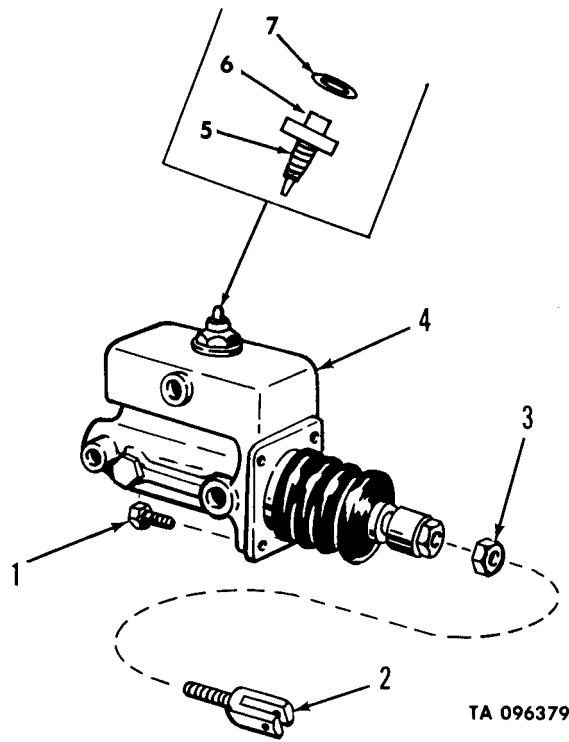

TA 096379

Figure 91. Master cylinder assembly.

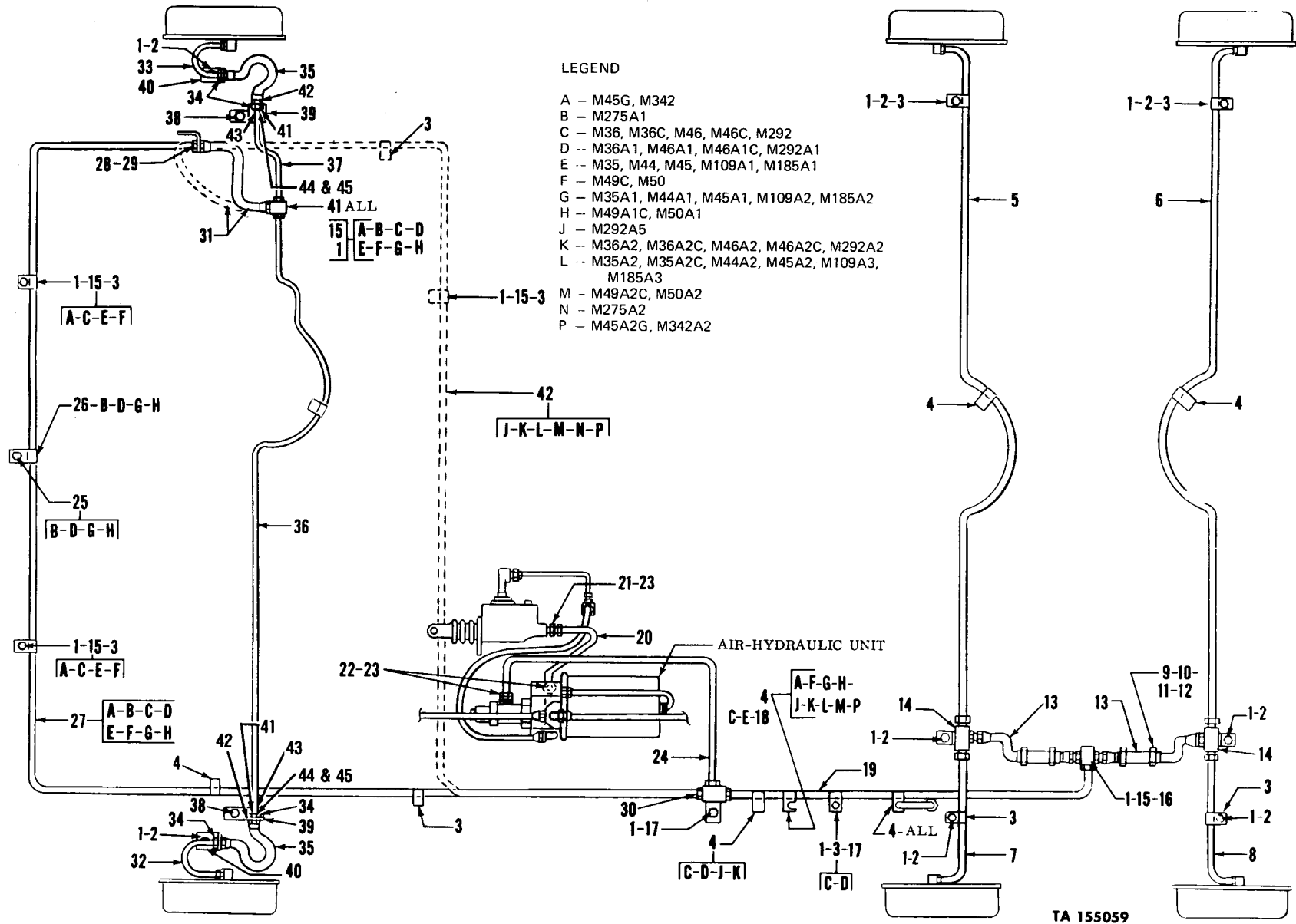
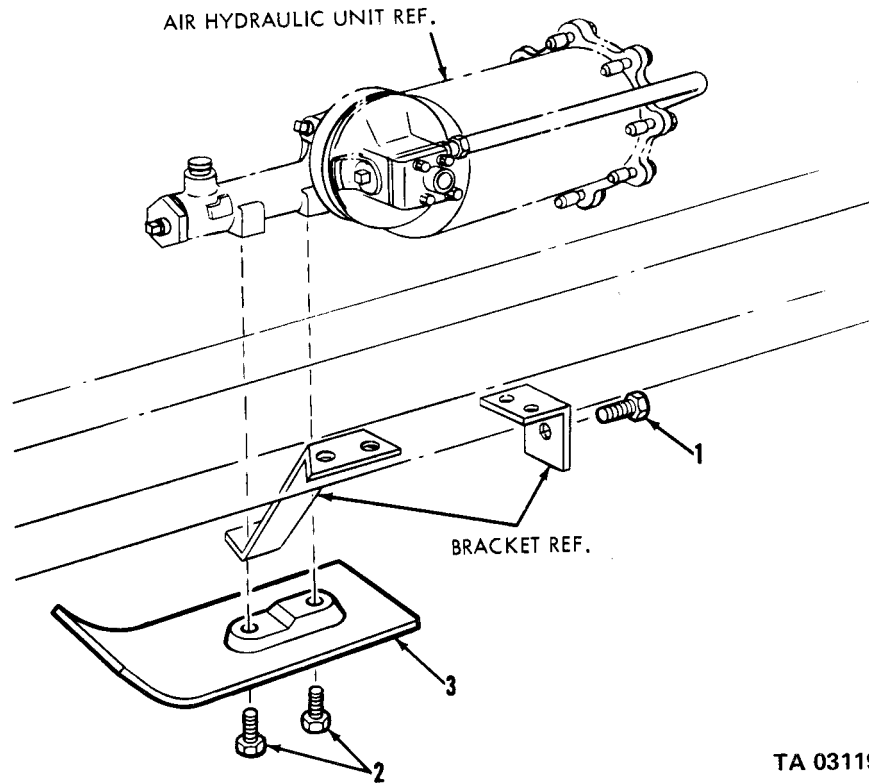
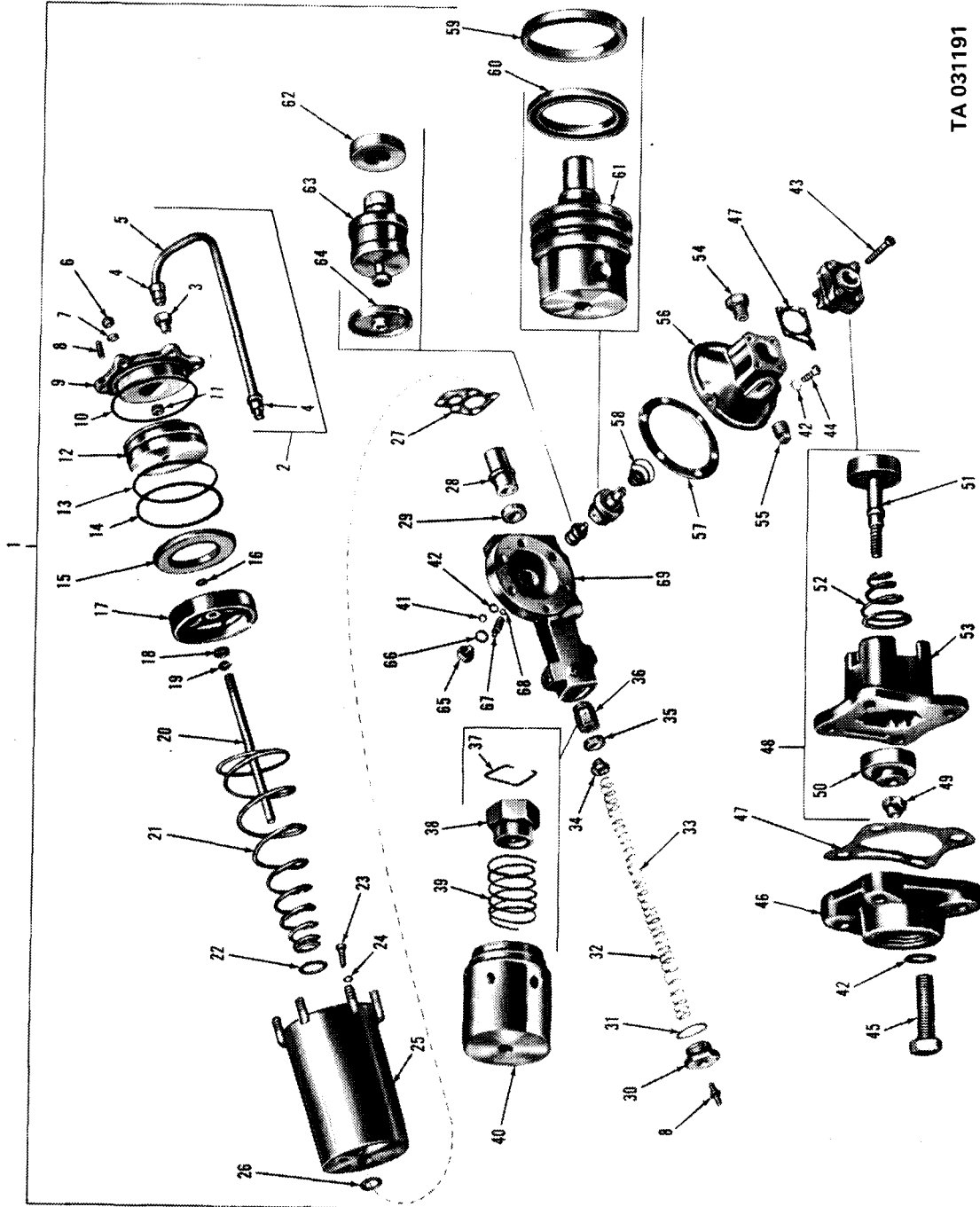

Figure 92. Hydraulic lines.



TA 031190

Figure 93. Air hydraulic unit assembly.



TA 031191

Figure 94. Air hydraulic unit assembly — exploded view.

TM9-2320-209-34P

| (1) ILLUS. | (2) | (3) | (4) | (5) | (6) | (7) | (8) |
|------------------------------|--------------------|-------------|-----------------------------|----------------|-------|----------------------------------------------------------|------------------------------|
| (a) FIG. NO. | (b) ITEM NO. | SMR CODE | NATIONAL STOCK NUMBER | PART NUMBER | FSCM | DESCRIPTION USABLE ON CODE | U/M INC IN UNIT |
| 1206-MECHANICAL BRAKE SYSTEM | | | | | | | |
| 95 | 1 | PAOZZ | 5360-00-324-1047 | 7520981 | 19207 | SPRING, HELICAL, EXTENSION: RETURN, FOOT BRAKE LEVER | EA 1 |
| 95 | 2 | PAOZZ | 5315-00-839-5822 | MS24665-353 | 96906 | PIN, COTTER | EA 1 |
| 95 | 3 | PAOZZ | 5315-00-753-9311 | 7539311 | 19207 | PIN, STRAIGHT, HEADED: MASTER CYLINDER TO BRAKE LEVER | EA 1 |
| 95 | 4 | PAOZZ | 2540-00-753-9248 | 7539248 | 19207 | LEVER, REMOTE CONTROL: PEDAL | EA 1 |
| 95 | 5 | PAOZZ | 5305-00-269-3214 | MS90725-64 | 96906 | SCREW, ASSEMBLED WASHER | EA 1 |
| 95 | 6 | PAOZZ | 5310-00-543-2705 | MS35338-27 | 96906 | WASHER, LOCK | EA 1 |
| 95 | 7 | PAOZZ | 2520-00-752-0975 | 7520975 | 19207 | PEDAL: BRAKE | EA 1 |
| 95 | 8 | PAOZZ | 5340-00-752-0964 | 7520964 | 19207 | BUMPER, RUBBER: PEDAL LEVER | EA 1 |
| 95 | 9 | PAOZZ | 2540-00-752-0971 | 7520971 | 19207 | PAD, PEDAL: BRAKE | EA 1 |
| 95 | 10 | PAOZZ | 4730-00-050-4208 | MS15003-1 | 96906 | FITTING, LUBRICATION: BRAKE PEDAL LEVER | EA 1 |

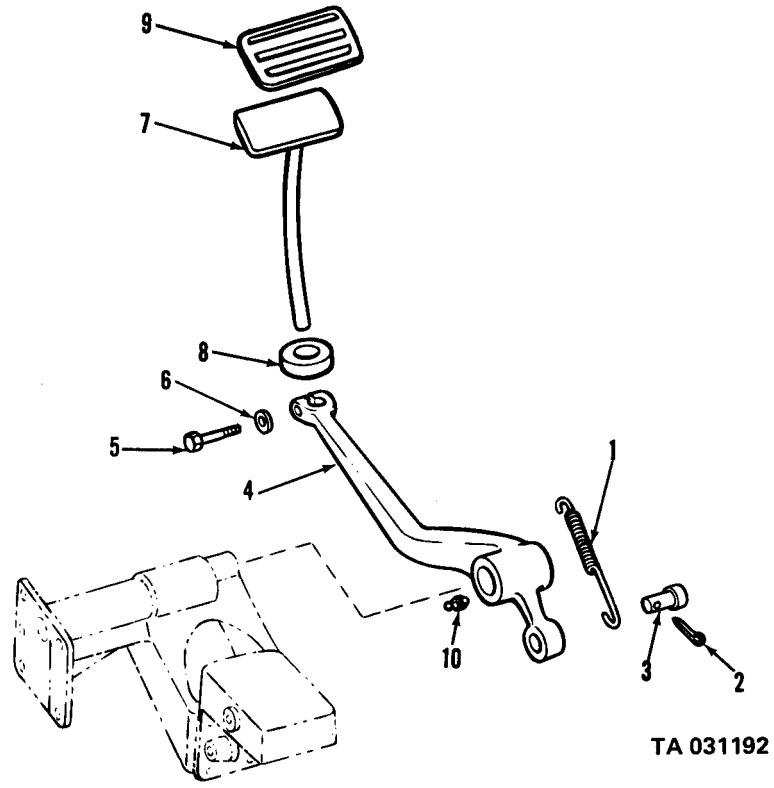

TA 031192

Figure 95. Brake pedal linkage.

TM9-2320-209-34P

| (1) ILLUS. | (2) (a) FIG. NO. | (3) (b) ITEM NO. | (4) SMR CODE | (5) NATIONAL STOCK NUMBER | (6) PART NUMBER | (7) FSCM | (8) DESCRIPTION USABLE ON CODE | (9) U/M | (10) QTY INC IN UNIT |
|-----------------------|------------------------|------------------------|--------------------|------------------------------------|-----------------------|-------------|--------------------------------------------------------------------------------------------------------------------------------------------------------------------|------------|----------------------------------|
| 1208-AIR BRAKE SYSTEM | | | | | | | | | |
| 96 | 1 | | PAOZZ | 5310-00-959-1488 | MS51922-21 | 96906 | NUT, SELF-LOCKING | EA | 11 |
| 96 | 2 | | PAOZZ | 5305-00-269-2805 | MS90726-62 | 96906 | SCREW, CAP, HEXAGON HEAD | EA | 3 |
| 96 | 3 | | PAOZZ | 5340-00-854-6730 | MS21333-124 | 96906 | CLAMP, LOOP | EA | 21 |
| 96 | 4 | | PAOZZ | 5340-00-337-9619 | 7373381 | 19207 | CLAMP, LOOP | EA | 9 |
| 96 | 5 | | MFOZZ | | 8757953 | 19207 | TUBE: BOOSTER CYLINDER TO TRIALER AIR SERVICE BRAKE COUPLING, FROM 3/8" COPPER TUBING NSN 4710-00-277-5529 (M36, M36C, M46C, M292, M36A1, M36A1C, M292A1) | EA | 1 |
| 96 | 5 | | XBOZZ | | 7061212 | 19207 | TUBE: BOOSTER CYLINDER TO TRAILER AIR SERVICE BRAKE COUPLING (M46, M46A1) | EA | 1 |
| 96 | 5 | | XBOZZ | | 7529417 | 19207 | TUBE: BOOSTER CYLINDER TO TRAILER AIR SERVICE BRAKE COUPLING (M35, M44, M45, M109A1, M49C, M50, M35A1, M44A1, M45A1, M109A2, M49A1C, M50A1) | EA | 1 |
| 96 | 6 | | PAOZZ | 5305-00-269-2807 | MS90726-64 | 96906 | SCREW, CAP, HEXAGON HEAD | EA | 12 |
| 96 | 7 | | PAOZZ | 5340-00-833-8476 | MS21333-122 | 96906 | CLAMP, LOOP | EA | 18 |
| 96 | 8 | | PAOZZ | 2520-00-706-1116 | 7061116 | 19207 | TUBE, RESERVOIR: TRAILER AIR EMERGENCY BRAKE COUPLING (M46, M46A1, M46C) | EA | 1 |
| 96 | 8 | | XBOZZ | | 8686866 | 19207 | TUBE, RESERVOIR: TRAILER AIR EMERGENCY BRAKE COUPLING (M35, M36, M44, M45, M109A1, M35A1, M44A1, M45A1, M109A2, M35C, M292, M36A1, M292A1, M46A1C) | EA | 1 |
| 96 | 8 | | XBOZZ | | 8757598 | 19207 | TUBE, RESERVOIR: TRAILER AIR EMERGENCY BRAKE COUPLING (M49C, M50, M49A1C, M50A1) | EA | 1 |
| 96 | 8 | | XBOZZ | | 7529414 | 19207 | TUBE, RESERVOIR: TRAILER AIR EMERGENCY BRAKE (M35, M35A1, M44, M44A1, M45, M45A1, M109A1, M109A2) | EA | 1 |
| 96 | 9 | | PAOZZ | 5340-00-222-1653 | 7415752 | 19207 | CLAMP, LOOP | EA | 2 |
| 96 | 10 | | PAOZZ | 5340-00-088-6655 | MS21333-101 | 96906 | CLAMP, LOOP | EA | 1 |
| 96 | 11 | | XBOZZ | | 10896730-1 | 19207 | TUBE: AIR DISTRIBUTING FITTING TEE TO RESERVOIR (M35, M49C, M50, M109A1, M342, M35A1, M109A2) | EA | 1 |
| 96 | 11 | | XBOZZ | | 10896730-2 | 19207 | TUBE: AIR DISTRIBUTING FITTING TEE TO RESERVOIR (M36, M292, M36A1, | EA | 1 |
| 96 | 12 | | XBOZZ | | 443331 | 21450 | NUT | EA | 1 |
| 96 | 13 | | PAOZZ | 5305-00-068-0500 | MS90725-3 | 96906 | SCREW, CAP, HEXAGON HEAD | EA | 1 |
| 96 | 14 | | PAOZZ | 5340-00-088-1254 | MS21333-104 | 96906 | CLAMP, LOOP | EA | 1 |

| (1) ILLUS. | (2) (a) FIG. NO. | (3) (b) ITEM NO. | (4) SMR CODE | (5) NATIONAL STOCK NUMBER | (6) PART NUMBER | (7) FSCM | (8) DESCRIPTION USABLE ON CODE | (9) U/M | (10) QTY INC IN UNIT |
|-------------------------------|---------------------------|---------------------------|--------------------|------------------------------------|-----------------------|-------------|--------------------------------------------------------------------------------------------------------------------------------|------------|----------------------------------|
| 1208-AIR BRAKE SYSTEM(CONT'D) | | | | | | | | | |
| 96 | 15 | XBOZZ | | | 7061208 | 19207 | TUBE(M36,M36C,M46, M46C,M292) | EA | 1 |
| 96 | 15 | XBOZZ | | | 7529415 | 19207 | TUBE(M35,M44,M45,M109A) | EA | 1 |
| 96 | 15 | XBOZZ | | | 7368575 | 19207 | TUBE(M49C,M50) | EA | 1 |
| 96 | 16 | XBOZZ | | | 7521942 | 19207 | CLAMP(M36,M36C,M46,M46C, M292,M35,M44.M45,M49C,M50, M109A1) | EA | 1 |
| 96 | 16 | PAOZZ | 5340-00-964-5267 | MS21333-120 | 96906 | | CLAMP,LOOP(M35A1,M44A1, M45A1,M49A1C,M50A1,M109A2, M34A1,M46A1,M36A1C,M292A1) | EA | 1 |
| 96 | 17 | XBOZZ | | | 10896528 | 19207 | TUBE,BENT,COPPER(M36,M36C, M46,M46C,M292,M35,M44,M45, M49C,M50,M109A1) | EA | 1 |
| 96 | 17 | PAOZZ | 4710-00-177-8608 | 10872132 | 19207 | | TUBE,BENT,COPPER(M35A1,M36A1, M49A1C,M50A1,M109A2,M275A1, M292A1) | EA | 1 |
| 96 | 18 | PAOZZ | 4730-00-921-3240 | MS39182-1 | 96906 | | ELBOW,PIPE TO TUBE | EA | 1 |
| 96 | 19 | PAOZZ | 4730-00-277-8750 | MS39179-1 | 96906 | | CONNECTOR,STRAIGHT, PIPE TO TUBE | EA | 1 |
| 96 | 20 | XBOZZ | | | 10896698 | 19207 | TUBE: AIR GOVERNOR TO AIR MANIFOLD | EA | 1 |
| 96 | 21 | PAOZZ | 4730-00-142-3075 | 570863 | 21450 | | ADAPTER,STRAIGHT,PIPE TO TUBE: AIR GOVERNOR TO AIR MANIFOLD FITTING TUBE,AIR MANIFOLD FITTING TO W/S WIPER VALVE TUBE | EA | 2 |
| 96 | 22 | PAOZZ | 4730-00-221-2136 | MS20913-1S | 96906 | | PLUG,PIPE | EA | 1 |
| 96 | 23 | PAOZZ | 4730-00-494-6580 | MS39190-3 | 96906 | | TEE,PIPE TO TUBE | EA | 1 |
| 96 | 24 | XBOZZ | | | 10871564 | 19207 | TUBE: AIR DISTRIBUTING MANIFOLD TO AIR SUPPLY VALVE | EA | 1 |
| 96 | 25 | PAOZZ | 5310-00-959-7600 | MS51922-5 | 96906 | | NUT,SELF-LOCKING | EA | 2 |
| 96 | 26 | PAOZZ | 5305-00-267-8974 | MS90726-8 | 96906 | | SCREW,CAP,HEXAGON HEAD | EA | 2 |
| 96 | 27 | PAOZZ | 2530-00-753-3853 | MS500046-1 | 96906 | | VALVE: AIR SUPPLY | EA | 1 |
| 96 | 28 | PAOZZ | 4730-00-069-1186 | MS39179-5 | 96906 | | ADAPTER,STRAIGHT,PIPE TO TUBE: AIR SUPPLY VALVE TUBE | EA | 1 |
| 96 | 29 | PAOZZ | 4730-00-221-2137 | MS20913-2S | 96906 | | PLUG,PIPE | EA | 1 |
| 96 | 30 | XBOZZ | | | 10871565 | 19207 | TUBE | EA | 1 |
| 96 | 31 | PAOZZ | 5306-00-018-6493 | 186493 | 21450 | | BOLT,ASSEMBLED WASHER | EA | 1 |
| 96 | 32 | PAOZZ | 5930-00-058-1576 | MS27152-1 | 96906 | | SWITCH,PRESSURE | EA | 1 |
| 96 | 33 | XBOZZ | | | 10871675 | 19207 | TUBE | EA | 1 |

| (1) ILLUS. | (2) (a) FIG. NO. | (3) (b) ITEM NO. | (4) SMR STOCK NUMBER | (5) NATIONAL STOCK NUMBER | (6) PART NUMBER | (7) FSCM | (8) DESCRIPTION | (9) U/M | (10) QTY | |
|-------------------------------|---------------------|---------------------|-------------------------|------------------------------|--------------------|-------------|----------------------------------------------------------------------------------------------------------------------------------------------|------------|-------------|--|
| | | | | | | | | EA | INC | |
| | | | | | | | | | IN | |
| | | | | | | | | | UNIT | |
| 1208-AIR BRAKE SYSTEM(CONT'D) | | | | | | | | | | |
| 96 | 34 | PAOZZ | 4720-00-727-1627 | 8741776 | 19207 | | HOSE ASSEMBLY,RUBBER: MANIFOLD TO AIR GAGE | EA | 1 | |
| 96 | 35 | PAOZZ | 5310-00-409-9914 | 5322923 | 19207 | | NUT | EA | 1 | |
| 96 | 36 | PAOZZ | 5310-00-582-6714 | MS35333-49 | 96906 | | WASHER, LOCK | EA | 1 | |
| 96 | 37 | PAOZZ | 2530-00-133-8126 | 7529465 | 19207 | | FITTING, MANIFOLD | EA | 1 | |
| 96 | 38 | PAOZZ | 4730-00-069-1187 | MS39182-3 | 96906 | | ELBOW, PIPE TO TUBE | EA | 5 | |
| 96 | 39 | PAOZZ | 4730-00-335-1776 | 7373380 | 19207 | | ELBOW, PIPE TO TUBE | EA | 1 | |
| 96 | 40 | PAOZZ | 4730-00-288-9491 | MS39190-4 | 96906 | | TEE: RESERVOIR TO AIR LINES | EA | 1 | |
| 96 | 41 | PAOZZ | 4730-00-289-0051 | MS39182-6 | 96906 | | ELBOW, PIPE TO TUBE | EA | 1 | |
| 96 | 42 | XOBZZ | | 7061215 | 19207 | | TUBE: BOOSTER TO RESERVO (M36,M36C,M46,M46C,M292, M36A1,M46A1,M461C,M292A1) | EA | 1 | |
| 96 | 42 | XBOZZ | | 7529416 | 19207 | | TUBE: BOOSTER TO RESERVOIR (M35,M109A1) | EA | 1 | |
| 96 | 42 | XBOZZ | | 7368574 | 19207 | | TUBE: BOOSTER TO RESERVOIR (M49C,M49A1C,M50,M50A1) | EA | 1 | |
| 96 | 43 | PAOZZ | 5930-00-789-6192 | 11602160 | 19207 | | SWITCH,PRESSURE: HYDRAULIC | EA | 1 | |
| 96 | 43-1 | PAOZZ | 4730-00-842-8336 | 444150 | 24617 | | TEE: PRESSURE SWITCH TO ELBOW | EA | 1 | |
| 96 | 43.2 | PAOZZ | 4730-00-289-0155 | MS39182-5 | 96906 | | ELBOW: PRESSURE SWITCH TO TEE | EA | 1 | |
| 96 | 44 | PAOZZ | 4730-00-760-5879 | 8712201 | 19207 | | TEE ASSEMBLY: RESERVOIR TO BOOSTER CYLINDER LINE AT RESERVOIR | EA | 1 | |
| 96 | 45 | MFOZZ | 4710-00-177-8607 | 10897076 | 19207 | | TUBE: COMPRESSOR TO RESERVOIR, MANUFACTURED FROM 4710-00-277-5529, 150 INCHES LONG | EA | 1 | |
| 96 | 46 | PAOZZ | 4730-00-289-0051 | MS39182-6 | 96906 | | ELBOW, PIPE TO TUBE: BRAKE BOOSTER TO RESERVOIR TUBE | EA | 1 | |
| 97 | 1 | PAOZZ | 5310-00-959-1488 | MS51922-21 | 96906 | | NUT, SELF-LOCKING | EA | 8 | |
| 97 | 2 | PAOZZ | 5305-00-269-2805 | MS90726-62 | 96906 | | SCREW, CAP, HEXAGON HEAD(M36A2, M36A2C,M46A2,M46A2C,M292A2, M292A5) | EA | 2 | |
| 97 | 3 | PAOZZ | 5340-00-854-6730 | MS21333-124 | 96906 | | CLAMP, LOOP: AIR BRAKE LINES | EA | 1 | |
| 97 | 4 | PAOZZ | 5340-00-337-9619 | 7373381 | 19207 | | CLAMP, LOOP | EA | 3 | |
| 97 | 5 | XBOZZ | | 7061212 | 19207 | | TUBE: BOOSTER CYLINDER TO TRAILER AIR SERVICE BRAKE COUPLING ELBOW (M36A2,M36A2C,M46A2C,M292A2) | EA | 1 | |
| 97 | 5 | XBOZZ | | 8757953 | 19207 | | TUBE: BOOSTER CYLINDER TO TRAILER AIR SERVICE BRAKE COUPLING ELBOW (M46A2,M292A5) | EA | 1 | |
| 97 | 5 | XBOZZ | | 7529417 | 19207 | | TUBE: BOOSTER CYLINDER TO TRAILER AIR SERVICE BRAKE COUPLING ELBOW (M35A2,M35A2C,M44A2,M45A2, M109A3,M185A3,M49A2c,M50A2, M50A3) | EA | 1 | |

TM9-2320-209-34P

| (1) ILLUS. | (2) (a) FIG. NO. | (3) (b) ITEM NO. | (4) SMR CODE | (5) NATIONAL STOCK NUMBER | (6) PART NUMBER | (7) FSCM | (8) DESCRIPTION USABLE ON CODE | (9) U/M | (10) QTY INC IN UNIT |
|-------------------------------|---------------------|---------------------|------------------|------------------------------|--------------------|-------------|----------------------------------------------------------------------------------------------------------------------------------------|------------|----------------------------------|
| 1208-AIR BRAKE SYSTEM(CONT'D) | | | | | | | | | |
| 97 | 6 | PAOZZ | 5305-00-269-2803 | MS90726-60 | 96906 | 96906 | SCREW,CAP,HEXAGON HEAD | EA | 7 |
| 97 | 7 | PAOZZ | 5340-00-833-8476 | MS21333-122 | 96906 | 96906 | CLAMP,LOOP | EA | 11 |
| 97 | 8 | XBOZZ | | 11623678-1 | 19207 | 19207 | TUBE,RESERVOIR: TO TRAILER AIR EMERGENCY BRAKE COUPLING ELBOW(M46A2) | EA | 1 |
| 97 | 8 | XBOZZ | | 11623678-3 | 19207 | 19207 | TUBE,RESERVOIR: TO TRAILER AIR EMERGENCY BRAKE COUPLING ELBOW(M36A2,M36A2C,M46A2C, M292A2,M292A5) | EA | 1 |
| 97 | 8 | XBOZZ | | 11623678-2 | 19207 | 19207 | TUBE,RESERVOIR: TO TRAILER AIR EMERGENCY BRAKE COUPLING ELBOW(M35A2,M35A2C,M44A2, M45A2,M109A3,M185A3,M49A2C, M50A2,M50A3) | EA | 1 |
| 97 | 9 | PAOZZ | 5340-00-222-1653 | 7415752 | 19207 | 19207 | CLAMP,LOOP | EA | 2 |
| 97 | 10 | PAOZZ | 5340-00-088-6655 | MS21333-101 | 96906 | 96906 | CLAMP,LOOP | EA | 1 |
| 97 | 11 | XBOZZ | | 11623679-1 | 19207 | 19207 | TUBE(M36A2,M36A2C,M46A2, M46A2C,M292A2,M292A5) | EA | 1 |
| 97 | 11 | XBOZZ | | 11623679-2 | 19207 | 19207 | TUBE(M35A2,M35A2C,M44A2, M45A2,M109A3,M185A3,M49A2C, M50A2,M50A3) | EA | 1 |
| 97 | 12 | XBOZZ | | 7061215 | 19207 | 19207 | TUBE(M36A2,M36A2C,M46A2, M46A2C,M292A5,M292A2) | EA | 1 |
| 97 | 12 | XBOZZ | | 7368574 | 19207 | 19207 | TUBE(M49A2C,M50A2,M35A2, M35A2C,M44A2,M45A2,M109A3, M185A3,M50A3) | EA | 1 |
| 97 | 13 | XBOZZ | | 10897077 | 19207 | 19207 | TUBE(M36A2,M36A2C,M46A2, M46A2C,M292A2,M292A5) | EA | 1 |
| 97 | 13 | XBOZZ | | 10897076-1 | 19207 | 19207 | TUBE(M49A2C,M50A2,M35A2,M35A2C, M44A2,M45A2,M409A3,M185A3, M50A3) | EA | 1 |
| 97 | 14 | XBOZZ | | 10937873 | 19207 | 19207 | TUBE: AIR COMPRESSOR GOVERNOR TO AIR DISTRIBUTING MANIFOLD | EA | 1 |
| 97 | 15 | PAOZZ | 5340-00-954-6014 | MS21333-121 | 96906 | 96906 | CLAMP,LOOP | EA | 1 |
| 97 | 16 | PAOZZ | 5310-00-959-7600 | MS51922-5 | 96906 | 96906 | NUT,SELF-LOCKING | EA | 1 |
| 97 | 17 | PAOZZ | 5305-00-267-8974 | MS90726-8 | 96906 | 96906 | SCREW,CAP,HEXAGON HEAD | EA | 1 |
| 97 | 18 | PAOZZ | 5340-00-809-1492 | MS21333-100 | 96906 | 96906 | CLAMP,LOOP | EA | 1 |
| 97 | 19 | XBOZZ | | 10937872 | 19207 | 19207 | TUBE | EA | 1 |
| 97 | 20 | PAOZZ | 5340-00-964-5267 | MS21333-120 | 96906 | 96906 | CLAMP,LOOP | EA | 1 |
| 97 | 21 | XBOZZ | | 10872132 | 19207 | 19207 | TUBE: AIR COMPRESSOR TO GOVERNOR | EA | 1 |
| 97 | 22 | PAOZZ | 4730-00-122-0477 | MS39197-1 | 96906 | 96906 | SLEEVE,COMPRESSION | EA | 1 |

| (1) ILLUS. | (2) (a) FIG. NO. | (3) (b) ITEM NO. | (4) SMR CODE | (5) NATIONAL STOCK NUMBER | (6) PART NUMBER | (7) FSCM | (8) DESCRIPTION | (9) U/M | (10) QTY |
|-------------------------------|---------------------|---------------------|------------------|------------------------------|--------------------|-------------|---------------------------------------------------------------------------------------------------|------------|-------------|
| | | | | | | | USABLE ON CODE | INC | UNIT |
| 1208-AIR BRAKE SYSTEM(CONT'D) | | | | | | | | | |
| 97 | 23 | PAOZZ | 4730-00-278-8824 | MS39196-1 | 96906 | | NUT,TUBE COUPLING | EA | 1 |
| 97 | 24 | PAOZZ | 4730-00-277-8750 | MS39179-1 | 96906 | | ADAPTER | EA | 1 |
| 97 | 25 | PAOZZ | 4730-00-782-5461 | MS39190-2 | 96906 | | TEE,PIPE TO TUBE | EA | 1 |
| 97 | 26 | PAOZZ | 4730-00-494-6580 | MS39190-3 | 96906 | | TEE | EA | 1 |
| 97 | 27 | XBOZZ | | 10871564 | 19207 | | TUBE | EA | 1 |
| 97 | 28 | PAOZZ | 5310-00-959-7600 | MS51922-5 | 96906 | | NUT,SELF-LOCKING: AIR SUPPLY VALVE | EA | 2 |
| 97 | 29 | PAOZZ | 5305-00-267-8974 | MS90726-8 | 96906 | | SCREW,CAP,HEXAGON HEAD | EA | 2 |
| 97 | 30 | PAOZZ | 2530-00-753-3853 | MS500046-1 | 96906 | | VALVE: AIR SUPPLY ASSEMBLY | EA | 1 |
| 97 | 31 | PAOZZ | 4730-00-069-1186 | MS39179-5 | 96906 | | ADAPTER,STRAIGHT,PIPE TO TUBE: AIR SUPPLY VALVE TUBE | EA | 1 |
| 97 | 32 | PAOZZ | 4730-00-221-2137 | MS20913-2S | 96906 | | PLUG,PIPE | EA | 1 |
| 97 | 32 | PAOZZ | 4720-00-727-1627 | 8741776 | 19207 | | HOSE ASSEMBLY,RUBBER: ASSEMBLY MANIFOLD TO AIR GAGE,TO TRANSMISSION SWITCH TO PRESSURE GAGE | EA | 2 |
| 97 | 34 | PAOZZ | 4730-00-640-6582 | 443977 | 21450 | | NIPPLE,PIPE | EA | 1 |
| 97 | 35 | XBOZZ | | 10871675 | 19207 | | TUBE: MANIFOLD TO WIPER VALVE | EA | 1 |
| 97 | 36 | PAOZZ | 4730-00-142-3075 | MS39179-4 | 96906 | | ADAPTER,STRAIGHT, PIPE TO TUBE | EA | 1 |
| 97 | 37 | PAOZZ | 5306-00-018-6493 | 186493 | 21450 | | BOLT,ASSEMBLED TO WASHER | EA | 1 |
| 97 | 38 | PAOZZ | 5930-00-434-5441 | 11621847 | 19207 | | SWITCH,PRESSURE | EA | 1 |
| 97 | 39 | PAOZZ | 4730-00-069-1187 | MS39182-3 | 96906 | | ELBOW,PIPE TO TUBE | EA | 3 |
| 97 | 40 | PAOZZ | 5310-00-409-9914 | 5322923 | 19207 | | NUT | EA | 1 |
| 97 | 41 | PAOZZ | 5310-00-550-3714 | MS35333-47 | 96906 | | WASHER,LOCK | EA | 1 |
| 97 | 42 | PAOZZ | 2530-00-133-8126 | 7529465 | 19207 | | FITTING,MANIFOLD | EA | 1 |
| 97 | 43 | PAOZZ | 4730-00-952-7033 | MS39189-1 | 96906 | | TEE,PIPE TO TUBE | EA | 1 |
| 97 | 44 | PAOZZ | 4730-00-221-2136 | MS20913-1S | 96906 | | PLUG,PIPE | EA | 1 |
| 97 | 45 | PAOZZ | 4730-00-288-9491 | MS39190-4 | 96906 | | TEE: AIR RESERVOIR TO LINES | EA | 1 |
| 97 | 46 | PAOZZ | 4730-00-760-5879 | 8712201 | 19207 | | TEE ASSEMBLY | EA | 1 |
| 97 | 47 | PAOZZ | 4730-00-289-0051 | MS39182-6 | 96906 | | ELBOW,PIPE TO TUBE | EA | 2 |
| 97 | 48 | PAOZZ | 5930-00-789-6192 | 11602160 | 19207 | | SWITCH,PRESSURE: HYDRAULIC | EA | 1 |
| 97 | 48.1 | PAOZZ | 4730-00-842-8336 | 444150 | 24617 | | TEE: PRESSURE SWITCH FOR ELBOW | EA | 1 |
| 97 | 48.2 | PAOZZ | 4730-00-289-0155 | MS39182-5 | 96906 | | ELBOW,PRESSURE SWITCH TO TEE | EA | 1 |
| 97 | 49 | PAOZZ | 4730-00-542-3284 | 7347982 | 19207 | | ADAPTER,STRAIGHT | EA | 1 |
| 97 | 50 | PAOZZ | 5310-00-984-3807 | MS51922-13 | 96906 | | NUT,SELF-LOCKING | EA | 1 |
| 97 | 51 | PAOZZ | 5306-00-225-9089 | MS90726-34 | 96906 | | BOLT,MACHINE | EA | 1 |

| (1) ILLUS. | (2) | (3) | (4) | (5) | (6) | (7) | (8) | |
|-------------------------------|----------|----------|-----------------------|----------------|-------|--------------------------------------------------------------------------------------------------------|-----|-----------------|
| FIG. NO. | ITEM NO. | SMR CODE | NATIONAL STOCK NUMBER | PART NUMBER | FSCM | DESCRIPTION | U/M | QTY INC IN UNIT |
| 1208-AIR BRAKE SYSTEM(CONT'D) | | | | | | | | |
| 97 | 52 | PAOZZ | 4730-00-477-6244 | 10937866 | 19207 | ELBOW,TUBE TO HOSE | EA | 1 |
| 97 | 53 | PAOZZ | 4730-00-270-4580 | MS39179-2 | 96906 | ADAPTER,STRAIGHT | EA | 1 |
| 97 | 54 | XBOZZ | | 10937722 | 19207 | TUBE ASSEMBLY,METAL | EA | 1 |
| 97 | 55 | PAOZZ | 4730-00-921-3240 | MS39182-1 | 96906 | ELBOW,PIPE TO TUBE | EA | 1 |
| 97 | 56 | PAOZZ | 4730-00-456-5938 | 10924754 | 19207 | UNION,TUBE | EA | 1 |
| 97 | 57 | PAOZZ | 5340-00-993-6207 | MS21333-99 | 96906 | CLAMP,LOOP | EA | 1 |
| 97 | 58 | PAOZZ | 4710-00-113-8048 | 10937717 | 19207 | TUBE ASSEMBLY,METAL | EA | 1 |
| 97 | 59 | PAOZZ | 4720-00-771-5537 | MS28741-4-0140 | 96906 | HOSE | EA | 1 |
| 97 | 60 | PAOZZ | 4730-00-231-3960 | MS20823-4 | 96906 | ELBOW,PIPE TO TUBE | EA | 1 |
| 97 | NI | PAOZZ | 4710-00-040-2036 | 7368661 | 19207 | TUBE: AIR COMPRESSOR TO AIR RESERVOIR(M60,M108) | EA | 1 |
| 98 | 1 | PAOZZ | 5310-00-959-1488 | MS51922-21 | 96906 | NUT,SELF-LOCKING(M45C,M342A2,M45A2G,M342,M342A2) | EA | 3 |
| 98 | 2 | PAOZZ | 5305-00-269-2805 | MS90726-62 | 96906 | SCREW,CAP,HEXAGON HEAD(M45G,M45A2G,M3423,M342A2) | EA | 2 |
| 98 | 3 | PAOZZ | 5340-00-833-8476 | MS21333-122 | 96906 | CLAMP,LOOP(M45G,M45A2G,M342,M342A2) | EA | 7 |
| 98 | 4 | XBOZZ | | 10871677 | 19207 | LINE,COMPRESSED AIR: BOOSTER CYLINDER TO TRAILER SERVICE BRAKE COUPLING ELBOW(M45G,M45A2G,M342,M342A2) | EA | 1 |
| 98 | 5 | PAOZZ | 5305-00-269-2803 | MS90726-60 | 96906 | SCREW,CAP,HEXAGON HEAD(M45G,M45A2G,M342,M342A2) | EA | 1 |
| 98 | 6 | PAOZZ | 5305-00-269-2803 | MS90726-60 | 96906 | SCREW,CAP,HEXAGON HEAD(M45A2G,M342A2) | EA | 1 |
| 98 | 7 | PAOZZ | 5340-00-833-8476 | MS21333-122 | 96906 | CLAMP,LOOP(M45G,M45A2G,M342,M342A2) | EA | 5 |
| 98 | 8 | PAOZZ | 5340-00-222-1653 | 7415752 | 19207 | CLAMP,LOOP(M45G,M45A2G,M342,M342A2) | EA | 1 |
| 98 | 9 | XBOZZ | | 11623674 | 19207 | LINE,COMPRESSED AIR: RESERVOIR TO TRAILER EMERGENCY BRAKE COUPLING ELBOW(M45A2G,M342A2) | EA | 1 |
| 98 | 10 | PAOZZ | 5340-00-088-6655 | MS21333-101 | 96906 | CLAMP,LOOP(M45G,M45A21G,M342,M342A2) | EA | 1 |
| 98 | 11 | XBOZZ | | 10896833 | 19207 | LINE,COMPRESSED AIR: RESERVOIR TO AIR DISTRIBUTOR FITTING TEE(M45G,M342) | EA | 1 |
| 98 | 11 | XBOZZ | | 11623675 | 19207 | LINE,COMPRESSED AIR: RESERVOIR TO AIR DISTRIBUTOR FITTING TEE(M45A2G,M342A2) | EA | 1 |

| (1) ILLUS. (a) FIG. NO. | (2) (b) ITEM NO. | (3) SMR CODE | (3) NATIONAL STOCK NUMBER | (4) PART NUMBER | (5) FSCM | (6) DESCRIPTION USABLE ON CODE | (7) U/M | (8) QTY INC IN UNIT |
|-------------------------------------|---------------------------|--------------------|------------------------------------|-----------------------|-------------|----------------------------------------------------------------------------------------|------------|---------------------------------|
| 1208-AIR BRAKE SYSTEM(CONT'D) | | | | | | | | |
| 98 | 12 | XBOZZ | | 10891680 | 19207 | LINE,COMPRESSED AIR: RESERVOIR TO BRAKE BOOSTER CYLINDER(M45G, M342) | EA | 1 |
| 98 | 12 | XBOZZ | | 10897124 | 19207 | LINE,COMPRESSED AIR: RESERVOIR TO BRAKE BOOSTER CYLINDER (M45A2G,M342A2) | EA | 1 |
| 98 | 13 | XBOZZ | | 10897123 | 19207 | LINE,COMPRESSED AIR: COMPRESSOR TO RESERVOIR,UNION RESERVOIR (M45A2G,M342A2) | EA | 1 |
| 98 | 14 | PAOZZ | 4730-00-278-3220 | MS39187-3 | 96906 | NIPPLE,TUBE(M45A2G,M342A2) | EA | 1 |
| 98 | 15 | PAOZZ | 5340-00-337-9619 | 7373381 | 19207 | CLAMP,LOOP(M45A2G,M342A2) | EA | 1 |
| 98 | 16 | XBOZZ | | 10897121 | 19207 | LINE,COMPRESSED AIR: COMPRESSOR TO RESERVOIR,COMPRESSOR TO UNION (M45A2G,M242A2) | EA | 1 |
| 98 | 17 | PAOZZ | 5305-00-068-0500 | MS90725-3 | 96906 | SCREW,CAP,HEXAGON HEAD (M45G,M342) | EA | 1 |
| 98 | 18 | PAOZZ | 5340-00-088-1254 | MS21333-104 | 96906 | CLAMP,LOOP(M45G,M342) | EA | 1 |
| 98 | 19 | XBOZZ | | 10871679 | 19207 | LINE,COMPRESSED AIR: COMPRESSOR TO RESERVOIR(M45G,M432) | EA | 1 |
| 98 | 20 | PAOZZ | 5340-00-964-5267 | MS21333-120 | 96906 | CLAMP,LOOP(M45G,M342) | EA | 1 |
| 98 | 21 | XBOZZ | | 10896528 | 19207 | LINE,COMPRESSED AIR: COMPRESSOR TO GOVERNOR(M45G,M342) | EA | 1 |
| 98 | 21 | PAOZZ | 4710-00-177-8608 | 10872132 | 19207 | TUBE,BENT,COPPER: COMPRESSOR TO GOVERNOR(M45A2G,M342A2) | EA | 1 |
| 98 | 22 | PAOZZ | 4730-00-122-0477 | MS39197-1 | 96906 | SLEEVE,COMPRESSION TUBE,HOSE FITTING(M45A2G,M342A2) | EA | 1 |
| 98 | 23 | PAOZZ | 4730-00-278-8824 | MS39196-1 | 96906 | NUT,TUBE COUPLING(M45A2G, M342A2) | EA | 1 |
| 98 | 24 | PAOZZ | 4730-00-921-3240 | MS39182-1 | 96906 | ELBOW,PIPE TO TUBE (M45G,M342) | EA | 1 |
| 98 | 25 | PAOZZ | 4730-00-277-8750 | MS39179-1 | 96906 | CONNECTOR,PIPE TO TUBE (M45G,M445A2G,M342,M342A2) | EA | 1 |
| 98 | 26 | XBOZZ | | 10896698 | 19207 | TUBE: GOVERNOR TO AIR DISTRIBUTOR FITTING TEE(M45G,M342) | EA | 1 |
| 98 | 27 | PAOZZ | 4730-00-142-3075 | MS39179-4 | 96906 | ADAPTER,STRAIGHT(M45G, M342,M45A2G,M342A2) | EA | 3 |
| 98 | 28 | XBOZZ | | 10937873 | 19207 | LINE,COMPRESSED AIR: GOVERNOR TEE TO AIR DISTRIBUTOR FITTING TEE(M45A2G,M342A2) | EA | 1 |
| 98 | 29 | PAOZZ | 4730-00-782-5461 | MS39190-2 | 96906 | TEE,PIPE TO TUBE (M45A2G,M342A2) | EA | 1 |

| (1) ILLUS. | (2) | (3) | (4) | (5) | (6) | (7) | (8) | |
|--------------------|--------------------|-------------|-----------------------------|----------------|-------|-----------------------------------------------------------------------------------------------------|-----|--------------------------|
| (a) FIG. NO. | (b) ITEM NO. | SMR CODE | NATIONAL STOCK NUMBER | PART NUMBER | FSCM | DESCRIPTION USABLE ON CODE | U/M | QTY INC IN UNIT |
| | | | | | | 1208-AIR BRAKE SYSTEM(CONT'D) | | |
| 98 | 30 | PAOZZ | 4730-00-221-2136 | MS20913-1S | 96906 | PLUG,PIPE(M45G, M45A2G,M342,M342A2) | EA | 1 |
| 98 | 31 | XBOZZ | | 10871564 | 19207 | LINE,COMPRESSED AIR: AIR DISTRIBUTOR FITTING TO AIR SUPPLY VALVE(M45G,M45A2G, M342,M342A2) | EA | 1 |
| 98 | 32 | PAOZZ | 4730-00-069-1186 | MS39179-5 | 96906 | ADAPTER,STRAIGHT: AIR SUPPLY VALVE TO AIR DISTRIBUTOR FITTING LINE(M45G,M45A2G,M342,M342A2) | EA | 1 |
| 98 | 33 | PAOZZ | 5305-00-267-8974 | MS90726-8 | 96906 | SCREW,CAP,HEXAGON HEAD: AIR SUPPLY VALVE(M45G,M45A2G, M342,M342A2) | EA | 2 |
| 98 | 34 | PAOZZ | 5310-00-959-7600 | MS51922-5 | 96906 | NUT,SELF-LOCKING: AIR SUPPLY VALVE ATTACHING SCREW(M45G,M45A2G, M342,M342A2) | EA | 2 |
| 98 | 35 | PAOZZ | 2530-00-753-3853 | MS500046-1 | 96906 | VALVE: AIR SUPPLY(M45G, M45A2G,M342,M342A2) | EA | 1 |
| 98 | 36 | PAOZZ | 4730-00-221-2137 | MS20913-2S | 96906 | PLUG,PIPE: AIR VALVE PORT AIR DISTRIBUTOR FITTING PORT (M45G,M45A2G,M342,M342A2) | EA | 2 |
| 98 | 37 | XBOZZ | | 10871565 | 19207 | LINE,COMPRESSED AIR: AIR DISTRIBUTOR FITTING TO PRESSURE SWITCH(M45G,M342) | EA | 1 |
| 98 | 38 | PAOZZ | 5306-00-018-6493 | 186493 | 21450 | BOLT,ASSEMBLED WASHER(M45G, M342) | EA | 1 |
| 98 | 39 | PAOZZ | 5930-00-434-5441 | 11621847 | 19207 | SWITCH,PRESSURE(M45A2G, M342A2) | EA | 1 |
| 98 | 39 | PAOZZ | 5930-00-058-1576 | MS27152-1 | 96906 | SWITCH,PRESSURE(M445A2G, M342) | EA | 1 |
| 98 | 40 | PAOZZ | 4730-00-069-1187 | MS39182-3 | 96906 | ELBOW,PIPE TO TUBE (M45G,M45A2G,M342,M342A2) | EA | 5 |
| 98 | 41 | XBOZZ | | 10871675 | 19207 | LINE: AIR DISTRIBUTOR FITTING TO W/S WIPER VALVE(M45G,M45A2G, M342,M342A2) | EA | 1 |
| 98 | 42 | PAOZZ | 4720-00-727-1627 | 8741776 | 19207 | HOSE ASSEMBLY,RUBBER: AIR DISTRIBUTOR TO AIR GAGE(M45G, M45A2G,M342,M342A2) | EA | 2 |
| 98 | 43 | PAOZZ | 4730-00-494-6580 | MS39190-3 | 96906 | TEE: AIR DISTRIBUTOR FITTING (M45G,M45A2G,M342,M342A2) | EA | 1 |
| 98 | 44 | PAOZZ | 5310-00-409-9914 | 5322923 | 19207 | NUT: AIR DISTRIBUTOR FITTING (M45G,M45A2G,M342,M342A2) | EA | 1 |
| 98 | 45 | PAOZZ | 5310-00-550-3714 | MS35333-47 | 96906 | WASHER, LOCK(M45G,M45A2G, M342,M342A2) | EA | 1 |
| 98 | 46 | PAOZZ | 2530-00-133-8126 | 7529465 | 19207 | FITTING,MANIFOLD: AIR DISTRIBUTOR (M45G,M45A2G,M342,M342A2) | EA | 1 |

| (1) ILLUS. | (2) (a) FIG. NO. | (3) (b) ITEM NO. | (4) SMR CODE | (5) NATIONAL STOCK NUMBER | (6) PART NUMBER | (7) FSCM | (8) DESCRIPTION USABLE ON CODE | (9) U/M | (10) QTY INC IN UNIT |
|-------------------------------|------------------------|------------------------|--------------------|------------------------------------|-----------------------|-------------------------------------------------------------------------------------------------------|--------------------------------------|------------|----------------------------------|
| 1208-AIR BRAKE SYSTEM(CONT'D) | | | | | | | | | |
| 98 | 47 | PAOZZ | 5340-00-954-6014 | MS21333-121 | 96906 | CLAMP, LOOP(M35A2G, M342A2) | EA | 1 | |
| 98 | 48 | PAOZZ | 5306-00-225-9086 | MS90726-31 | 96906 | BOLT, MACHINE (M45A2G, M342A2) | EA | 1 | |
| 98 | 49 | PAOZZ | 5340-00-057-3037 | MS21333-111 | 96906 | CLAMP, LOOP(M445A2G, M342A2) | EA | 1 | |
| 98 | 50 | XBOZZ | | 10937872 | 19207 | LINE, COMPRESSED AIR: AIR COMPRESSOR GOVERNOR TEE TO AIR HORNS(M45A2G, M342A2) | EA | 1 | |
| 98 | 51 | PAOZZ | 4730-00-288-9491 | MS39190-4 | 96906 | TEE, PIPE TO TUBE: AIR RESERVOIR TO LINES(M45G, M45A2G, M342, M342A2) | EA | 1 | |
| 98 | 52 | PAOZZ | 4730-00-335-1776 | 7373380 | 19207 | ELBOW, PIPE TO TUBE: TRAILER AIR BRAKE SERVICE COUPLING (M45G, M342) | EA | 1 | |
| 98 | 53 | PAOZZ | 4730-00-289-0051 | MS39182-6 | 96906 | ELBOW, PIPE TO TUBE: BRAKE BOOSTER CYLINDER TO SERVICE OUTLET LINE (M45G, M45A2G, M342, M342A2) | EA | 2 | |
| 98 | 54 | PAOZZ | 4730-00-142-3076 | MS39179-9 | 96906 | ADAPTER, STRAIGHT(M45G, M342) | EA | 1 | |
| 98 | 54 | PAOZZ | 5930-00-789-6192 | 11602160 | 19207 | SWITCH, PRESSURE: HYDRAULIC (M342, M342A2, M45G, M45A2G) | EA | 1 | |
| 98 | 54.1 | PAOZZ | 4730-00-842-8336 | 444150 | 24617 | TEE: PRESSURE SWITCH TO ELBOW (M342, M342A2, M45G, M45A2G) | EA | 1 | |
| 98 | 54.2 | PAOZZ | 4730-00-289-0155 | MS39182-5 | 96906 | ELBOW: PRESSURE SWITCH TO TEE (M342, M372A2, M45G, M45A2G) | EA | 1 | |
| 98 | NI | PAOZZ | 2530-00-693-0647 | 8331937 | 19207 | LINE: AIR GOVERNOR TO AIR RESERVOIR, USE WITH ELECTRIC HORN (M60, M408) | EA | 1 | |
| 98 | NI | PAOZZ | 4710-00-706-1188 | 7061188 | 19207 | LINE: BRAKE BOOSTER CYLINDER TO TRAILER SERVICE OUTLET(M47, M59) | EA | 1 | |
| 98 | NI | XBOZZ | | 8845186 | 19207 | LINE: HORN TEE TO AIR RESERVOIR (M60, M108) | EA | 1 | |
| 98 | NI | XBOZZ | | 706114 | 19207 | LINE: HORN TEE TO AIR RESERVOIR, USE W/AIR HORN(M36, M35C, M46, M292, M292A1) | EA | 1 | |
| 98 | NI | PAOZZ | 4710-00-752-9420 | 7529420 | 19207 | LINE: AIR GOVERNOR TO AIR SUPPLY VALVE, LEFT | EA | 1 | |
| 98 | NI | PAOZZ | 4730-00-575-5404 | 7529426 | 19207 | CAP, AIR VALVE BRAKE: SUPPLY | EA | 2 | |
| 98 | NI | PAOZZ | 4710-00-706-1337 | 7061337 | 19207 | LINE: AIR RESERVOIR TO TRAILER EMERGENCY OUTLET(M48) | EA | 1 | |
| 99 | 1 | XBOZZ | | 7061187 | 19207 | TUBE, AIR RESERVOIR: EMERGENCY BRAKE OUTLET(M275) | EA | 1 | |
| 99 | 2 | XOBZZ | | 8345157 | 19207 | TUBE(M275) | EA | 1 | |
| 99 | 3 | PAOZZ | 4730-00-069-1187 | MS39182-3 | 96906 | ELBOW, PIPE TO TUBE(M275) | EA | 4 | |
| 99 | 4 | PAOZZ | 4730-00-244-9848 | 5228623 | 19207 | NIPPLE, PIPE(M275) | EA | 2 | |
| 99 | 5 | PAOZZ | 9905-00-123-7285 | 10937810-2 | 19207 | PLATE, IDENTIFICATION: TRAILER EMERGENCY BRAKE, AIR LINE(M275) | EA | 2 | |
| 99 | 6 | PAOZZ | 4730-00-335-1776 | 7373380 | 19207 | ELBOW, PIPE TO TUBE(M275) | EA | 1 | |

| (1) ILLUS. | (2) (a) FIG. NO. | (3) (b) ITEM NO. | (4) SMR CODE | (5) NATIONAL STOCK NUMBER | (6) PART NUMBER | (7) FSCM | (8) DESCRIPTION | (9) U/M | (10) QTY | |
|-------------------------------|---------------------|---------------------|-----------------|------------------------------|--------------------|-------------|--------------------------------------------------------------------------------------|------------|-------------|--|
| | | | | | | | | EA | INC IN UNIT | |
| 1208-AIR BRAKE SYSTEM(CONT'D) | | | | | | | | | | |
| 99 | 7 | | PAOZZ | 9905-00-123-7288 | 10937810-1 | 19207 | PLATE,IDENTIFICATION: TRAILER SERVICE BRAKE COUPLING(M275) | EA | 2 | |
| 99 | 8 | | MOOZZ | | 7061189 | 19207 | TUBE,AIR RESERVOIR(M275)(FABRICATE FROM 4710-00-277-5529) | EA | 1 | |
| 99 | 9 | | PAOZZ | 4730-00-289-0051 | MS39182-6 | 96906 | ELBOW,PIPE TO TUBE(M275) | EA | 2 | |
| 99 | 10 | | PAOZZ | 4710-00-040-2205 | 8345156 | 19207 | TUBE(M275) | EA | 1 | |
| 99 | 11 | | PAOZZ | 4730-00-069-1186 | MS39179-5 | 96906 | ADAPTER ASSEMBLY: AIR SUPPLY TUBE(M275) | EA | 1 | |
| 99 | 12 | | PAOZZ | 5310-00-959-7600 | MS51922-5 | 96906 | TEE,PIPE TO TUBE: AIR RESERVOIR(M275) | EA | 1 | |
| 99 | 13 | | PAOZZ | 4820-00-595-3669 | 5340159 | 19207 | COCK,PLUG(M275) | EA | 2 | |
| 99 | 14 | | XBOZZ | | 7368420 | 19207 | TUBE(M275) | EA | 1 | |
| 99 | 15 | | PAOZZ | 4730-00-203-0028 | MS39179-8 | 96906 | ADAPTER,STRAIGHT,PIPE TO TUBE: TRAILER FRONT SERVICE BRAKE TUBE TO CUTOFF COCK(M275) | EA | 1 | |
| 99 | 16 | | PAOZZ | 4730-00-736-8417 | 7368417 | 19207 | TEE,PIPE TO TUBE(M275) | EA | 1 | |
| 99 | 17 | | XBOZZ | | 7368424 | 19207 | TUBE,AIR HYDRAULIC BOOSTER CYLINDER TO CHECK VALVE (M275) | EA | 1 | |
| 99 | 18 | | PAOZZ | 4730-00-069-1186 | MS39179-5 | 96906 | ADAPTER,STRAIGHT(M275) | EA | 1 | |
| 99 | 19 | | PAOZZ | 5930-00-789-6192 | 11602160 | 19207 | SWITCH,PRESSURE: HYDRAULIC(M275) | EA | 1 | |
| 99 | 19.1 | | PAOZZ | 4730-00-842-8336 | 444150 | 24617 | TEE: PRESSURE SWITCH TO ELBOW(M275) | EA | 1 | |
| 99 | 19.2 | | PAOZZ | 4730-00-289-0155 | MS39182-5 | 96906 | ELBOW: PRESSURE SWITCH TO TEE(M275) | EA | 1 | |
| 99 | 20 | | XBOZZ | | 7368422 | 19207 | TUBE(M275) | EA | 1 | |
| 99 | 21 | | PAOZZ | 5305-00-269-2813 | MS90726-69 | 96906 | SCREW,CAP,HEXAGON HEAD (M275) | EA | 1 | |
| 99 | 22 | | PAOZZ | 4820-00-604-7889 | 7533844 | 19207 | VALVE,SHUTTLE(M275) | EA | 1 | |
| 99 | 23 | | PAOZZ | 4730-00-196-1975 | 144600 | 24617 | NIPPLE(M275) | EA | 1 | |
| 99 | 24 | | PAOZZ | 5930-00-168-7990 | MS75062-1 | 96906 | SWITCH,PRESSURE(M275) | EA | 1 | |
| 99 | 25 | | PAOZZ | 4730-00-736-8415 | 7368415 | 19207 | UNION,CHECK VALVE: TUBE TO HAND VALVE TUBE(M275) | EA | 1 | |
| 99 | 26 | | XBOZZ | | 7368426 | 19207 | TUBE(M275) | EA | 1 | |
| 99 | 27 | | XBOZZ | | 8381934 | 19207 | TUBE,AIR GOVERNOR TO RESERVOIR(M275) | EA | 1 | |
| 99 | 28 | | PAOZZ | 4730-00-288-9491 | MS39190-4 | 96906 | TEE,PIPE TO TUBE: RESERVOIR TO BRAKE AIR LINES(M275) | EA | 1 | |
| 99 | 29 | | XBOZZ | | 7061186 | 19207 | TUBE,AIR COMPRESOR(M275) | EA | 1 | |
| 99 | 30 | | PAOZZ | 2990-00-040-2176 | 8330523 | 19207 | TUBE: COMPRESSOR TO AIR GOVERNOR(M275) | EA | 1 | |

| (1) ILLUS. | (2) | (3) | (4) | (5) | (6) | (7) | (8) | |
|--------------------------------|--------------------|-------------|-----------------------------|----------------|-------|------------------------------------------------------|-----|--------------------------|
| (a) FIG. NO. | (b) ITEM NO. | SMR CODE | NATIONAL STOCK NUMBER | PART NUMBER | FSCM | DESCRIPTION USABLE ON CODE | U/M | QTY INC IN UNIT |
| 1208-AIR BRAKE SYSTEM (CONT'D) | | | | | | | | |
| 99 | 31 | PAOZZ | 4730-00-277-8750 | MS39179-1 | 96906 | ELBOW (M275) | EA | 1 |
| 99 | 32 | XBOZZ | | 10896698 | 19207 | TUBE (M275) | EA | 1 |
| 99 | 33 | PAOZZ | 4730-00-782-5461 | MS39190-2 | 96906 | TEE,PIPE TO TUBE: AIR LINE TO AIR GOVERNOR (M275) | EA | 1 |
| 99 | 34 | XBOZZ | | 10871564 | 19207 | TUBE (M275) | EA | 1 |
| 99 | 35 | PAOZZ | 5310-00-959-7600 | MS51922-5 | 96906 | NUT: VALVE, AIR SUPPLY6 (M275) | EA | 2 |
| 99 | 36 | PAOZZ | 2530-00-753-3853 | MS500046-1 | 96906 | VALVE: AIR SUPPLY (M275) | EA | 1 |
| 99 | 37 | PAOZZ | 4730-00-044-4577 | 444577 | 21450 | PLUG,PIPE (M275) | EA | 1 |
| 99 | 38 | PAOZZ | 4720-00-727-1627 | 8741776 | 19207 | HOSE ASSEMBLLY,RUBBER (M275) | EA | 1 |
| 99 | 39 | XBOZZ | | 10871565 | 19207 | TUBE (M275) | EA | 1 |
| 99 | 40 | PAOZZ | 5930-00-058-1576 | MS27152-1 | 96906 | SWITCH,PRESSURE (M275) | EA | 1 |
| 99 | 41 | XBOZZ | | 10872078 | 19207 | TUBE,MANIFOLD TO HAND CONTROL VALVE (M275) | EA | 1 |
| 99 | 42 | PAOZZ | 4730-00-494-6580 | MS39190-3 | 96906 | TEE (275) | EA | 1 |
| 99 | 43 | XBOZZ | | 10871675 | 19207 | TUBE (M275) | EA | 1 |
| 99 | 44 | PAOZZ | 4730-00-142-3075 | MS39179-4 | 96906 | ADAPTER, STRAIGHT, PIPE TO TUBE (M275) | EA | 1 |
| 99 | 45 | PAOZZ | 2530-00-133-8126 | 7529465 | 19207 | FITTING,MANIFOLD (M275) | EA | 1 |
| 99 | 46 | PAOZZ | 4710-00-277-5525 | 8689206 | 19207 | TUBE,COPPER (M275) | EA | 1 |
| 99A | 1 | PAOZZ | 5340-00-833-8476 | MS21333-122 | 96906 | CLAMP,LOOP: AIR GOVERNOR TO RESRVOIR LINE (M25A1) | EA | 6 |
| 99A | 2 | XBOZZ | | 7061187 | 19207 | TUBE,AIR RESERVOIR (M275A1) | EA | 1 |
| 99A | 3 | PAOZZ | 5310-00-959-1488 | MS51922-21 | 96906 | NUT,SELF-LOCKING (M275A1) | EA | 5 |
| 99A | 4 | PAOZZ | 5305-00-269-2803 | MS90726-60 | 96906 | SCREW,CAP,HEXAGON HEAD (M275A1) | EA | 4 |
| 99A | 5 | PAOZZ | 5340-00-854-6730 | MS21333-124 | 96906 | CLAMP,LOOP: AIR BRAKE LINES (M275A1) | EA | 5 |
| 99A | 6 | XBOZZ | | 8345157 | 19207 | LINE, COMPRESSED AIR (M275A1) | EA | 1 |
| 99A | 7 | PAOZZ | 4730-00-069-1187 | MS39182-3 | 96906 | ELBOW,PIPE TO TUBE: | | |
| 99A | 8 | PAOZZ | 4730-00-244-9848 | 5228623 | 19207 | REDUCER,PIPE: AIR LINE HOSE COUPLING (M275A1) | EA | 2 |
| 99A | 9 | PAOZZ | 4730-00-253-4414 | MS51953-75 | 96906 | NIPPLE (M275A1) | EA | 2 |
| 99A | 10 | PAOZZ | 4730-00-595-0083 | MS35746-1 | 96906 | COUPLING (M275A1) | EA | 2 |
| 99A | 11 | PAOZZ | 9905-00-123-7285 | 10937810-2 | 19207 | PLATE,IDENTIFICATION (M275A1) | EA | 1 |
| 99A | 12 | PAOZZ | 4730-00-335-1776 | 7373380 | 19207 | ELBOW,PIPE TO TUBE (M275A1) | EA | 1 |

| (1) ILLUS. | (2) (a) FIG. NO. | (3) SMR ITEM CODE NATIONAL STOCK NUMBER | (4) PART NUMBER | (5) FSCM | (6) DESCRIPTION USABLE ON CODE | (7) U/M | (8) QTY INC IN UNIT |
|--------------------------------|---------------------|--------------------------------------------------|-----------------------|-------------|--------------------------------------|------------|---------------------------------|
| 1208-AIR BRAKE SYSTEM (CONT'D) | | | | | | | |
| 99A | 13 | PAOZZ | 9905-00-123-7288 | 10937810-1 | 19207 | EA | 1 |
| 99A | 14 | XBOZZ | | 10896986 | 19207 | EA | 1 |
| 99A | 15 | PAOZZ | 4730-00-289-0051 | MS39182-6 | 96906 | | |
| | | | | | | | |
| 99A | 16 | PAOZZ | 4730-00-069-1186 | MS39179-5 | 96906 | EA | 3 |
| 99A | 17 | PAOZZ | 4730-00-278-8825 | MS39196-3 | 96906 | EA | 5 |
| 99A | 18 | PAOZZ | 4730-00-293-7108 | MS39197-3 | 96906 | EA | 1 |
| 99A | 19 | XBOZZ | | 10896983 | 19207 | EA | 1 |
| 99A | 20 | XBOZZ | | 10896991 | 19207 | EA | 1 |
| 99A | 21 | XBOZZ | | 8738140 | 19207 | EA | 1 |
| 99A | 22 | XBOZZ | | 10896992 | 19207 | EA | 1 |
| 99A | 23 | PAOZZ | 4730-00-278-3220 | MS39187-3 | 96906 | EA | 1 |
| 99A | 24 | PAOZZ | 5340-00-523-5996 | 7373268 | 19207 | EA | 1 |
| 99A | 25 | MFOZZ | 4710-00-177-8607 | 10897076 | 19207 | EA | 1 |
| 99A | 26 | PAOZZ | 4730-00-069-1186 | MS39179-5 | 96906 | EA | 1 |
| 99A | 27 | XBOZZ | | 10896987 | 19207 | EA | 1 |
| 99A | 28 | PAOZZ | 4820-00-595-3669 | 5340159 | 19207 | EA | 1 |
| 99A | 29 | XBOZZ | | 8738144 | 19207 | EA | 2 |
| 99A | 30 | PAOZZ | 5340-00-222-1653 | 7415752 | 19207 | EA | 1 |
| 99A | 31 | PAOZZ | 5340-00-088-6655 | MS21333-101 | 96906 | EA | 1 |
| 99A | 32 | XBOZZ | | 10896734 | 19207 | EA | 2 |
| 99A | 33 | PAOZZ | 4730-00-288-9491 | MS39190-4 | 96906 | EA | 1 |
| 99A | 34 | PAOZZ | 4730-00-069-1186 | MS39179-5 | 96906 | EA | 1 |
| 99A | 35 | XBOZZ | | 10896994 | 19207 | EA | 1 |
| 99A | 36 | XBOZZ | | 10896993 | 19207 | EA | 1 |

| (1) ILLUS. | (2) | (3) | (4) | (5) | (6) | (7) | (8) |
|--------------------------------|----------|----------|-----------------------|-------------|-------|-----------------------------------------------------------------------------------------------------------------------------------------------------------------------------|--------------------------|
| FIG. NO. | ITEM NO. | SMR CODE | NATIONAL STOCK NUMBER | PART NUMBER | FSCM | DESCRIPTION USABLE ON CODE | U/M INC IN UNIT |
| 1208-AIR BRAKE SYSTEM (CONT'D) | | | | | | | |
| 99A | 37 | PAOZZ | 4730-00-736-8415 | 7368415 | 19207 | UNION,CHECK VALVE: TUBE TO HAND VALVE TUBE (M275A1) | EA 1 |
| 99A | 38 | XBOZZ | 5930-00-789-6192 | 10896995 | 19207 | LINE (M275A1) | EA 1 |
| 99A | 39 | PAOZZ | 5930-00-789-6192 | 11602160 | 19207 | SWITCH,PRESSURE: HYDRAULIC (M275A1) | EA 1 |
| 99A | 39.1 | PAOZZ | 4730-00-842-8336 | 444150 | 24617 | TEE: PRESSURE SWITCH TO ELBOW (M275A1) | EA 1 |
| 99A | 39.2 | PAOZZ | 4730-00-289-0155 | MS39182-5 | 96906 | ELBOW: PRESSURE SWITCH TO TEE (M275A1) | EA 1 |
| 99A | 40 | XBOZZ | | 7368424 | 19207 | TUBE (M275A1) | EA 1 |
| 99A | 41 | PAOZZ | 5305-00-269-2813 | MS90726-69 | 96906 | SCREW,CAP,HEXAGON HEAD (M275A1) | EA 1 |
| 99A | 42 | PAOZZ | 4820-00-604-7889 | 7533844 | 19207 | VALVE,SHUTTLE (M275A1) | EA 1 |
| 99A | 43 | PAOZZ | 5930-00-168-7990 | MS75062-1 | 96906 | SWITCH,PRESSURE (M275A1) | EA 1 |
| 99A | 44 | PAOZZ | 4730-00-196-1975 | 144600 | 21450 | NIPPLE,PIPE (M275A1) | EA 1 |
| 99A | 45 | XBOZZ | | 10871565 | 19207 | TUBE (M275A1) | EA 1 |
| 99A | 46 | PAOZZ | 5306-00-018-6493 | 186493 | 21450 | BOLT,ASSEMBLED WASHER (M275A1) | EA 2 |
| 99A | 47 | PAOZZ | 5930-00-058-1576 | MS27152-1 | 96906 | SWITCH,PRESSURE: AIR,LOW PRESSURE WARNING (M275A1) | EA 1 |
| 99A | 48 | XBOZZ | | 10871675 | 19207 | TUBE (M275A1) | EA 1 |
| 99A | 49 | PAOZZ | 4730-00-142-3075 | MS39179-4 | 96906 | ADAPTER,STRAIGHT,PIPE TO TUBE: AIR BRAKE LINES,AT WINDSHIELD WIPER CONTROL VALVE,AT AIR GOVERNOR FOR AIR GOVERNOR TO AIR DISTRIBUTING FITTING TEE TUBE (M275A1) | EA 2 |
| 99A | 50 | PAOZZ | 4720-00-727-1627 | 8741776 | 19207 | HOSE ASSEMBLY,RUBBER: MANIFOLD TO AIR GAGE (M275A1) | EA 1 |
| 99A | 51 | XBOZZ | | 10871564 | 19207 | TUBE (M275A1) | EA 1 |
| 99A | 52 | XBOZZ | | 10896698 | 19207 | TUBE: AIR GOVERNOR TO AIR MANIFOLD (M275A1) | EA 1 |
| 99A | 53 | PAOZZ | 4730-00-494-6580 | MS39190-3 | 96906 | TEE (M275A1) | EA 1 |
| 99A | 54 | PAOZZ | 5310-00-409-9914 | 5322923 | 19207 | NUT (M275A1) | EA 1 |
| 99A | 55 | PAOZZ | 5310-00-167-0680 | MS35333-49 | 96906 | WASHER,LOCK (M275A1) | EA 1 |
| 99A | 56 | PAOZZ | 2530-00-133-8126 | 7529465 | 19207 | FITTING, MANIFOLD (M275A1) | EA 1 |
| 99A | 57 | PAOZZ | 5340-00-964-5267 | MS21333-120 | 96906 | CLAMP,LOOP (M275A1) | EA 1 |
| 99A | 58 | PAOZZ | 4710-00-177-8608 | 10872132 | 19207 | TUBE,BENT,COPPER:AIR COMPRESSOR TOT AIR GOVERNOR (M275A1) | EA 1 |
| 99A | 59 | PAOZZ | 4730-00-122-0477 | MS39197-1 | 96906 | SLEEVE,COMPRESSION,TUBE, HOSE FITTING (M275A1) | EA 1 |
| 99A | 60 | XBOZZ | | 8757892 | 19207 | SCREW (M275A1) | |
| 99A | 61 | PAOZZ | 4710-00-277-5525 | 9689206 | 19207 | TUBE (M275A1) | EA 1 |

| (1) ILLUS. | (2) | (3) | (4) | (5) | (6) | (7) | (8) |
|--------------------------------|----------|----------|-----------------------|--------------------|-------|---------------------------------------------------------------------------------------------------------------------------------------------|--------------------------|
| FIG. NO. | ITEM NO. | SMR CODE | NATIONAL STOCK NUMBER | PART NUMBER | FSCM | DESCRIPTION USABLE ON CODE | QTY INC IN UNIT |
| 1208-AIR BRAKE SYSTEM (CONT'D) | | | | | | | |
| 99A | 62 | PAOZZ | 4730-00-090-9229 | 8333477 | 19207 | NUT,TUBE COUPLING (M275A1) | EA 1 |
| 99A | 63 | PAOZZ | 2530-00-854-4457 | MS53006-1 | 96906 | GOVERNOR ASSEMBLY (M275A1) | EA 1 |
| 99A | 64 | PAOZZ | 4730-00-221-2136 | MS20913-1S | 96906 | PLUG,PIPE (M275A1) | EA 1 |
| 99A | 65 | PAOZZ | 5310-00-959-7600 | MS51922-5 | 96906 | NUT,SELF-LOCKING (M275A1) | EA 2 |
| 99A | 66 | PAOZZ | 5305-00-267-8974 | MS90726-8 | 96906 | SCREW,CAP,HEXAGON HEAD (M275A1) | EA 2 |
| 99A | 67 | PAOZZ | 2530-00-753-3853 | MS500046-1 | 96906 | VALVE:AIR SUPPLY (M275A1) | EA 1 |
| 99A | 68 | PAOZZ | 4730-00-221-2137 | MS20913-2S | 96906 | PLUG,PIPE (M275A1) | EA 1 |
| 99A | 69 | XBOZZ | | 8345249 | 19207 | BRACKET,SUPPORT (M275A1) | EA 1 |
| 100 | 1 | PAOZZ | 5340-00-833-8476 | MS21333-122 | 96906 | CLAMP,LOOP: GOVERNOR TO RESERVOIR LINE (M275A2) | EA 7 |
| 100 | 2 | XBOZZ | | 11609616 | 19207 | TUBE,AIR RESRVOIR (M275A2) | EA 1 |
| 100 | 3 | PAOZZ | 5310-00-959-1488 | MS51922-21 | 96906 | NUT,SELF-LOCKING (M275A2) | EA 4 |
| 100 | 4 | PAOZZ | 5305-00-269-2805 | MS90726-62 | 96906 | SCREW,CAP,HEXAGON HEAD (M275A2) | EA 4 |
| 100 | 5 | PAOZZ | 5340-00-854-6730 | MS21333-124 | 96906 | CLAMP,LOOP: AIR BRAKE LINES (M275A2) | EA 1 |
| 100 | 6 | PAOZZ | 4730-00-278-3220 | MS39187-3 | 96906 | NIPPLE,TUBE (M275A2) | EA 2 |
| 100 | 7 | XBOZZ | | 11609616 | 19207 | LINE,COMPRESSED AIR (M275A2) | EA 1 |
| 100 | 8 | PAOZZ | 4730-00-542-3284 | 7347982 | 19207 | NIPPLE,STRAIGHT (M275A2) | EA 1 |
| 100 | 9 | PAOZZ | 4730-00-069-1187 | MS39182-3 | 96906 | ELBOW,PIPE TO TUBE: AIR BRAKE LINES (M275A2) | EA 6 |
| 100 | 10 | XBOZZ | | 5228623-1 | 19207 | CONNECTOR: AIR LINE HOSE COUPLING CUTOOT COCK (M275A2) | EA 2 |
| 100 | 11 | PAOZZ | 4730-00-196-1495 | MS51953-80 | 96906 | NIPPLE (M275A2) | EA 2 |
| 100 | 12 | PAOZZ | 4730-00-595-0083 | MS35746-1 | 96906 | COUPLING (M275A2) | EA 2 |
| 100 | 13 | PAOZZ | 9905-00-123-7285 | 10937810-2 | 19207 | PLATE,IDENTIFICATION (M275A2) | EA 1 |
| 100 | 14 | PAOZZ | 4730-00-253-4414 | 127961 | 24617 | ELBOW,PIPE TO TUBE (M275A2) | EA 1 |
| 100 | 15 | PAOZZ | 9905-00-123-7288 | 10937810-1 | 19207 | PLATE,IDENTIFICATION (M275A2) | EA 1 |
| 100 | 16 | XBOZZ | | 10896986 | 19207 | LINE,COMPRESSED AIR (M275A2) | EA 1 |
| 100 | 17 | PAOZZ | 4730-00-289-0051 | MS39182-6 | 96906 | ELBOW, PIPE TO TUBE: COMPRESSOR TO RESERVOIR LINE, RESERVOIR TO FRONT-TRAILER EMERGENCY BRAKE CUT-OFF VALVE LINE TEE LINE (M275A2) | EA 2 |
| 100 | 18 | PAOZZ | 4730-00-069-1186 | MS39179-5 | 96906 | ADAPTER,STRAIGHT (M275A2) | EA 5 |
| 100 | 19 | PAOZZ | 4720-00-771-5537 | MS28741-4- 0140 | 96906 | HOSE (M275A2) | EA 1 |

| (1) ILLUS. (a) FIG. NO. | (2) (b) ITEM NO. | (3) SMR CODE | (3) NATIONAL STOCK NUMBER | (4) PART NUMBER | (5) FSCM | (6) DESCRIPTION USABLE ON CODE | (7) U/M | (8) QTY INC IN UNIT |
|-------------------------------------|---------------------------|--------------------|------------------------------------|-----------------------|-------------|-----------------------------------------------------------------------------------------------------|------------|---------------------------------|
| 1208-AIR BRAKE SYSTEM (CONT'D) | | | | | | | | |
| 100 | 20 | PAOZZ | 4730-00-231-3960 | MS20823-4 | 96906 | ELBOW,PIPE TO TUBE (M275A2) | EA | 1 |
| 100 | 21 | XBOZZ | | 11609488 | 19207 | TUBE: AIR RESERVOIR TO FRONT-TRAILER CONNECTION (M275A2) | EA | 1 |
| 100 | 22 | XBOZZ | | 10896991 | 19207 | LINE,EMERGENCY BRAKE CUT-OFF VALVE LINE TEE TO BOOSTER CYLINDER (M275A2) | EA | 1 |
| 100 | 23 | XBOZZ | | 8733140 | 19207 | TEE,FRONT TRAILER EMERGENCY BRAKE CUT-OFF VALVE LINE (M275A2) | EA | 1 |
| 100 | 24 | XBOZZ | | 10896992 | 19207 | LINE,COMPRESSED AIR (M275A2) | EA | 1 |
| 100 | 25 | PAOZZ | 4730-00-278-3220 | MS39187-3 | 96906 | NIPPLE,TUBE (M275A2) | EA | 1 |
| 100 | 26 | PAOZZ | 5340-00-337-9619 | 7373381 | 19207 | CLAMP,LOOP (M275A2) | EA | 1 |
| 100 | 27 | MFOZZ | 4710-00-177-8607 | 10897076 | 19207 | TUBE,BENT, ,COPPER: (MANUFACTURED FROM 4710-00-277-5529,150 INCHES LONG) | EA | 1 |
| 100 | 28 | PAOZZ | 4730-00-270-4580 | MS39179-2 | 96906 | ADAPTER,STRAIGHT (M275A2) | EA | 1 |
| 100 | 29 | XBOZZ | | 11609487 | 19207 | TUBE,COMPRESSED AIR: SERVICE BRAKE LINE TEE TO FRONT TRAILER BRAKE AIR CUT-OFF VALVE (M275A2) | EA | 1 |
| 100 | 30 | PAOZZ | 4820-00-595-3669 | 5340159 | 19207 | VALVE ASSEMBLY,CUT-OFF: FRONT TRAILER BRAKE (M275A2) | EA | 2 |
| 100 | 31 | PAOZZ | 4730-00-943-8051 | MS39188-2 | 96906 | TEE,PIPE TO TUBE: CHECK VALVE LINE (M275A2) | EA | 2 |
| 100 | 32 | PAOZZ | 5340-00-222-1653 | 7415752 | 19207 | CLAMP, LOOP: AIR DISTRIBUTING FITTING TEE TO RESERVOIR LINE (M275A2) | EA | 1 |
| 100 | 33 | PAOZZ | 5340-00-088-6655 | MS21333-101 | 96906 | CLAMP,LOOP (M275A2) | EA | 2 |
| 100 | 34 | XBOZZ | | 11647913 | 19207 | LINE,COMPRESSED (M275A2) | EA | 1 |
| 100 | 35 | PAOZZ | 4730-00-288-9491 | MS39190-4 | 96906 | TEE,PIPE TO TUBE: AIR RESERVOIR TO LINE (M275A2) | EA | 1 |
| 100 | 36 | PAOZZ | 4730-00-069-1186 | MS39179-5 | 96906 | ADAPTER,STRAIGHT (M275A2) | EA | 1 |
| 100 | 37 | XBOZZ | | 10896994 | 19207 | LINE,RAILER BRAKE CONTROL VALVE: LINE UNION TO DOUBLE CHECK VALVE (M275A2) | EA | 1 |
| 100 | 38 | XBOZZ | | 10896993 | 19207 | LINE (M275A2) | EA | 1 |
| 100 | 39 | PAOZZ | 4730-00-736-8415 | 7368415 | 19207 | UNION, CHECK VALVE: TRAILER BRAKE CONTROL VALVE TO DOUBLE CHECK VALVE LINE (M275A2) | EA | 1 |
| 100 | 40 | XBOZZ | | 7368424 | 19207 | LINE (M275A2) | EA | 1 |
| 100 | 41 | PAOZZ | 4730-00-270-4616 | MS39179-6 | 96906 | ADAPTER,STRAIGHT,PIPE TO TUBE: AIR BRAKE LINES (M275A2) | EA | 1 |
| 100 | 42 | XBOZZ | | 10896995 | 19207 | TUBE (M275A2) | EA | 1 |

| (1) ILLUS. (a) FIG. NO. | (2) (b) ITEM NO. | (3) SMR CODE | (4) NATIONAL STOCK NUMBER | (5) PART NUMBER | (6) FSCM | (7) DESCRIPTION USABLE ON CODE | (8) QTY INC IN UNIT |
|-------------------------------------|---------------------------|--------------------|------------------------------------|-----------------------|-------------|----------------------------------------------------------------------------------------------------------------------------------------------------|---------------------------------|
| 1208-AIR BRAKE SYSTEM (CONT'D) | | | | | | | |
| 100 | 43 | PAOZZ | 5305-00-269-2813 | MS90726-69 | 96906 | SCREW,CAP,HEXAGON HEAD (M275A2) | EA 1 |
| 100 | 44 | PAOZZ | 4820-00-604-7889 | 7533844 | 19207 | VALVE, SHUTTLE: DOUBLE CHECK (M275A2) | EA 1 |
| 100 | 45 | PAOZZ | 5930-00-789-6192 | 11602160 | 19207 | SWITCH, PRESSURE (M275A2) | EA 1 |
| 100 | 46 | XBOZZ | | 444015 | 21450 | NIPPLE,PIPE (M275A2) | EA 1 |
| 100 | 47 | PAOZZ | 4710-00-277-5525 | 8689106 | 19207 | TUBE,COPPER (M275A2) | EA 1 |
| 100 | 48 | PAOZZ | 4730-00-090-9229 | 8333477 | 19207 | NUT,TUBE COUPLING: COMPRESSOR DISCHARGE FITTING (M275A2) | EA 1 |
| 100 | 49 | PAOZZ | 5930-00-434-5441 | 11621847 | 19207 | SWITCH,PRESSURE (M275A2) | EA 1 |
| 100 | 50 | XBOZZ | | 10871675 | 19207 | TUBE (M275A2) | EA 1 |
| 100 | 51 | PAOZZ | 4730-00-142-3075 | MS39179-4 | 96906 | ADAPTER,STRAIGHT PIPE TO TUBE: WINDSHIELD WIPER CONTROL VALVE, AIR GOVERNOR FOR AIR GOVERNOR TO AIR DISTRIBUTION FITTING TUBE (M275A2) | EA 2 |
| 100 | 52 | PAOZZ | 4720-00-727-1627 | 8741776 | 19207 | HOSE ASSEMBLY,RUBBER: MANIFOLD TO AIR GAGE,TRANSMISSION SWITCH (M275A2) | EA 2 |
| 100 | 53 | XBOZZ | | 10871564 | 19207 | TUBE (M275A2) | EA 1 |
| 100 | 54 | PAOZZ | 5310-00-409-9914 | 5322923 | 19207 | NUT (M275A2) | EA 1 |
| 100 | 55 | PAOZZ | 5310-00-550-3714 | MS35333-47 | 96906 | WASHER,LOCK (M275A2) | EA 1 |
| 100 | 56 | PAOZZ | 2530-00-133-8126 | 7529465 | 19207 | FITTING, MANIFOLD (M275A2) | EA 1 |
| 100 | 57 | PAOZZ | 5340-00-954-6014 | MS21333-121 | 96906 | CLAMP,LOOP (M275A2) | EA 1 |
| 100 | 58 | PAOZZ | 4710-00-177-8608 | 10872132 | 19207 | TUBE,BENT,COPPER: AIR COMPRESSOR TO AIR GOVERNOR (M275A2) | EA 1 |
| 100 | 59 | PAOZZ | 4730-00-278-8824 | MS39196-1 | 96906 | NUT,TUBE COUPLING (M275A2) | EA 1 |
| 100 | 60 | PAOZZ | 4730-00-122-0477 | MS39197-1 | 96906 | SLEEVE,COMPRESSION,TUBE HOSE FITTING (M275A2) | EA 1 |
| 100 | 61 | PAOZZ | 4730-00-277-8750 | MS39179-1 | 96906 | CONNECTOR (M275A2) | EA 1 |
| 100 | 62 | PAOZZ | 4730-00-221-2136 | MS20913-1S | 96906 | PLUG,PIPE (M275A2) | EA 1 |
| 100 | 63 | PAOZZ | 5310-00-959-7600 | MS51922-5 | 96906 | NUT,SELF-LOCKING: AIR SUPPLY VALVE ATTACH (M275A2) | EA 2 |
| 100 | 64 | PAOZZ | 5305-00-267-8974 | MS90726-8 | 96906 | SCREW,CAP,HEXAGON HEAD: AIR SUPPLY VALVE ATTACH (M275A2) | EA 1 |
| 100 | 65 | PAOZZ | 2530-00-753-3853 | MS500046-1 | 96906 | VALVE: AIR SUPPLY (M275A2) | EA 1 |
| 100 | 66 | PAOZZ | 4730-00-221-2137 | MS20913-2S | 96906 | PLUG,PIPE (M275A2) | EA 1 |
| 100 | 67 | XBOZZ | | 8345249 | 19207 | BRACKET, SUPPORT (M275A2) | EA 1 |

TM9-2320-209-34P

| (1) | (2) | (3) | (4) | (5) | (6) | (7) | (8) |
|--------------------------------|------|-------|------------------|-------------|-------|----------------------------------------------------|------|
| ILLUS. | | | | | | | QTY |
| (a) | (b) | SMR | NATIONAL | PART | | DESCRIPTION | U/M |
| FIG. | ITEM | CODE | STOCK | NUMBER | FSCM | | INC |
| NO. | NO. | | NUMBER | | | USABLE ON CODE | IN |
| | | | | | | | UNIT |
| 1208-AIR BRAKE SYSTEM (CONT'D) | | | | | | | |
| 100 | 68 | PAOZZ | 5310-00-959-7600 | MS51922-5 | 96906 | NUT,SELF-LOCKING (M275A2) | EA 1 |
| 100 | 69 | PAOZZ | 5306-00-225-9086 | MS90726-31 | 96906 | BOLT,MACHINE (M275A2) | EA 1 |
| 100 | 70 | PAOZZ | 5340-00-057-3037 | MS21333-111 | 96906 | CLAMP,LOOP (M275A2) | EA 3 |
| 100 | 71 | PAOZZ | 5340-00-954-6014 | MS21333-121 | 96906 | CLAMP,LOOP (M275A2) | EA 1 |
| 100 | 72 | XBOZZ | | 10937872 | 19207 | TUBE,COMPRESSED AIR (M275A2) | EA 1 |
| 100 | 73 | PAOZZ | 4730-00-782-5461 | MS39190-2 | 96906 | TEE,PIPE TO TUBE (M275A2) | EA 1 |
| 100 | 74 | XBOZZ | | 10937872 | 19207 | TUBE, AIR GOVERNOR TO AIR MANIFOLD TEE (M275A2) | EA 1 |
| 100 | 75 | PAOZZ | 4730-00-952-7033 | MS39189-1 | 96906 | TEE, PIPE TO TUBE (M275A2) | EA 1 |
| 100 | 76 | PAOZZ | 4730-00-640-6582 | 443977 | 21450 | NIPPLE,PIPE (M275A2) | EA 1 |
| 100 | 77 | PAOZZ | 4730-00-494-6580 | MS39190-3 | 96906 | TEE,AIR DISTRIBUTOR FITTING (M275A1,M275A2) | EA 1 |
| 100 | 78 | XBOZZ | | 10937722 | 19207 | TUBE ASSEMBLY, METAL (M275A2) | EA 1 |
| 100 | 79 | PAOZZ | 4730-00-456-5938 | 10924754 | 19207 | UNION,TUBE (M275A2) | EA 1 |
| 100 | 80 | PAOZZ | 4710-00-113-8048 | 10937717 | 19207 | TUBE ASSEMBLY, METAL (M275A2) | EA 1 |
| 100 | 81 | PAOZZ | 5306-00-225-9089 | MS90726-34 | 96906 | BOLT,MACHINE (M275A2) | EA 1 |
| 100 | 82 | PAOZZ | 5310-00-984-3807 | MS51922-13 | 96906 | NUT,SELF-LOCKING (M275A2) | EA 4 |
| 100 | 83 | PAOZZ | 4730-00-477-6244 | 10937866 | 19207 | ELBOW,TUBE TO HOSE (M275A2) | EA 1 |
| 100 | 84 | XBOZZ | | 11609489 | 19207 | TUBE (M275A2) | EA 1 |
| 100 | 85 | PAOZZ | 4730-00-143-9282 | MS39182-8 | 96906 | ELBOW (M275A2) | EA 2 |
| 100 | 86 | XBOZZ | | 11609490 | 19207 | TUBE (M275A2) | EA 1 |
| 100 | 87 | XBOZZ | | 11609304 | 19207 | TUBE (M275A2) | EA 1 |
| 100 | 88 | XBOZZ | | 11609508 | 19207 | TUBE (M275A2) | EA 1 |
| 100 | 89 | PAOZZ | 4730-00-289-0155 | MS39182-5 | 96906 | ELBOW (M275A2) | EA 1 |
| 100 | 90 | PAOZZ | 2530-00-021-2391 | 11588684 | 19207 | VALVE (M275A2) | EA 1 |
| 100 | 91 | PAOZZ | 5306-00-225-9099 | MS90726-44 | 96906 | BOLT (M275A2) | EA 2 |
| 100 | 92 | PAOZZ | 5306-00-225-9088 | MS90726-33 | 96906 | BOLT (M275A2) | EA 1 |
| 101 | 1 | XBOZZ | | 7061184 | 19207 | TUBE,RESERVOIR (M275,M275A1) | EA 1 |
| 101 | 1 | XBOZZ | | 10937920 | 19207 | TUBE (M275A2) | EA 1 |
| 101 | 2 | PAOZZ | 5310-00-959-7600 | MS51922-5 | 96906 | NUT,SELF-LOCKING (M275, M275A1,M275A2) | EA 8 |
| 101 | 3 | PAOZZ | 5306-00-753-9242 | 7539242 | 19207 | BOLT,U: RESERVOIR (M275, M275A1,M275A2) | EA 4 |
| 101 | 4 | PAOZZ | 2530-00-753-9241 | 7539241 | 19207 | TANK,PRESSURE: AIR (M275, M275A1,M275A2) | EA 1 |

| (1) ILLUS. | (2) (a) FIG. NO. | (3) (b) ITEM NO. | (4) SMR CODE | (5) NATIONAL STOCK NUMBER | (6) PART NUMBER | (7) FSCM | (8) DESCRIPTION USABLE ON CODE | (9) U/M | (10) QTY INC IN UNIT |
|--------------------------------|------------------------|------------------------|--------------------|------------------------------------|-----------------------|-------------|----------------------------------------------------------------------|------------|----------------------------------|
| 1208-AIR BRAKE SYSTEM (CONT'D) | | | | | | | | | |
| 101 | 5 | PAOZZ | 4730-00-253-5757 | 120145 | 21450 | | ELBOW,PIPE: SAFETY VALVE TO RESERVOIR (M275,M275A1) | EA | 1 |
| 101 | 6 | PAOZZ | 4820-00-753-3854 | 7533854 | 19207 | | VALVE,SAFETY RELIEF: AIR RESERVOIR (M275,M275A1) | EA | 1 |
| 101 | 7 | PAOZZ | 4820-00-905-3300 | 5159378 | 19207 | | COCK,DRAIN: AIR RESERVOIR (M275,M275A1) | EA | 2 |
| 101 | 8 | PAOZZ | 4730-00-202-9036 | MS39179-10 | 96906 | | ADAPTER,STRAIGHT (M275A2) | EA | 1 |
| 101 | 9 | PAOZZ | 4820-00-633-3523 | 10922157 | 19207 | | VALVE (M275A2) | EA | 1 |
| 101 | 10 | PAOZZ | 4730-00-449-7355 | 10896324 | 19207 | | ELBOW (M275A2) | EA | 1 |
| 101 | 11 | PAOZZ | 4730-00-289-0051 | MS39182-6 | 96906 | | ELBOW (M275A2) | EA | 1 |
| 101 | 11 | XBOZZ | | 504258 | 21450 | | TUBE (M275) | EA | 2 |
| 102 | 1 | XBOZZ | | 7368576 | 19207 | | TUBE (M49C,M49A1C,M50,M50A1) | EA | 1 |
| 102 | 1 | XBOZZ | | 7529418 | 19207 | | TUBE (M35A1,M109A2) | EA | 1 |
| 102 | 2 | PAOZZ | 5310-00-959-1488 | MS51922-21 | 96906 | | NUT,SELF-LOCKING (M49C,M49A1C,M50,M50A1,M35A1,M109A2) | EA | 6 |
| 102 | 3 | PAOZZ | 5305-00-357-0550 | 8345036 | 19207 | | SCREW (M49C,M49A1C,M49A2C,M50,M50A1,M35A1,M109A2) | EA | 2 |
| 102 | 4 | PAOZZ | 5305-00-269-2805 | MS90726-62 | 96906 | | SCREW,CAP, HEXAGON HEAD (M49C,M49A1C,M49A2C,M50,M50A1,M35A1,M109A2) | EA | 2 |
| 102 | 5 | PAOZZ | 5305-00-269-2803 | MS90726-60 | 96906 | | SCREW, CAP, HEXAGON HEAD (M49C,M49A1C,M49A2C,M50,M50A1,M35A1,M109A2) | EA | 2 |
| 102 | 6 | XBOZZ | | 7368582 | 19207 | | STRAP (M49C,M49A1C,M49A2C,M50,M50A1,M35A1,M109A2) | EA | 2 |
| 102 | 7 | PAOZZ | 2530-00-753-9241 | 7539241 | 19207 | | TANK,PRESSURE: AIR | EA | 2 |
| 102 | 8 | PAOZZ | 4820-00-753-3854 | 7533854 | 19207 | | VALVE,SAFETY RELIEF: AIR RESERVOIR | EA | 1 |
| 102 | 9 | PAOZZ | 4820-00-849-1220 | MS35782-5 | 96906 | | COCK,DRAIN: AIR RESERVOIR | EA | 2 |
| 102 | 10 | PAOZZ | 4730-00-289-0051 | MS39182-6 | 96906 | | ELBOW AA,AB | EA | 2 |
| 102 | 11 | PAOZZ | 4730-00-080-7044 | 444783 | 24617 | | PLUG,PIPE AA,AB | EA | 2 |

| (1) ILLUS. | (2) (a) FIG. NO. | (3) (b) ITEM NO. | (4) SMR CODE | (5) NATIONAL STOCK NUMBER | (6) PART NUMBER | (7) FSCM | (8) DESCRIPTION USABLE ON CODE | (9) U/M | (10) QTY INC IN UNIT |
|--------------------------------|------------------------|------------------------|--------------------|------------------------------------|-----------------------|-------------|----------------------------------------------------------------------------------------------------------------------------------------------|------------|----------------------------------|
| 1208-AIR BRAKE SYSTEM (CONT'D) | | | | | | | | | |
| 102A | 1 | | XBOZZ | | 7529418 | 19207 | TUBE (M35,M36,M36A1,M109A1, M292,M292A1) | EA | 1 |
| 102A | 1 | | XBOZZ | | 7061184 | 19207 | TUBE (M342) | EA | 1 |
| 102A | 1 | | XBOZZ | | 10937606 | 19207 | TUBE (M36A2,M36A2C,M46A2, M292A2) | EA | 1 |
| 102A | 1 | | XBOZZ | | 10937775 | 19207 | TUBE (M45A2C,M342A2) | EA | 1 |
| 102A | 1 | | XBOZZ | | 10937918 | 19207 | TUBE (M292A5) | EA | 1 |
| 102A | 1 | | XBOZZ | | 10937920 | 19207 | TUBE (M35A2,M35A2C,M49A2C, M109A3,M185A3,M756A2,M50A2, M50A3) | EA | 1 |
| 102A | 1 | | XBOZZ | | 11609957 | 19207 | TUBE (M763,M764) | EA | 1 |
| 102A | 2 | | PAOZZ | 5310-00-959-7600 | MS51922-5 | 96906 | NUT,SELF-LOCKING (M35,M35A2, M35A2C,M36,M36A1,M49A2C, M50A2,M50A3,M109A1,M109A3, M185A3,M292,M292A1,M292A5, M342,M342A2,M756A2) | EA | 8 |
| 102A | 3 | | PAOZZ | 5306-00-753-9242 | 7539242 | 19207 | BOLT,U: RESERVOIR (M35,M35A2, M35A2C,M36,M36A1,M49A2C, M50A2,M50A3,M109A1,M109A3, M185A3,M292,M292A1,M292A5, M342,M342A2,M756A2) | EA | 2 |
| 102A | 4 | | PAOZZ | 2530-00-753-9241 | 7539241 | 19207 | TANK,PRESSURE: AIR | EA | 1 |
| 102A | 5 | | PAOZZ | 4820-00-753-3854 | 7533854 | 19207 | VALVE,SAFETY RELIEF: RESERVOIR | EA | 1 |
| 102A | 6 | | PAOZZ | 4730-00-080-7044 | 444783 | 21450 | PLUG,PIPE AC | EA | 1 |
| 102A | 7 | | PAOZZ | 4820-00-849-1220 | MS35782-5 | 96906 | COCK,DRAIN: AIR RESERVOIR | EA | 2 |
| 102A | 8 | | PAOZZ | 4730-00-289-0051 | MS39182-6 | 96906 | ELBOW AC | EA | 1 |
| 102A | 9 | | PAOZZ | 4730-00-202-9036 | MS39179-10 | 96906 | ADAPTER, STRAIGHT AC | EA | 1 |
| 102A | 10 | | PAOZZ | 4820-00-633-3523 | 10922157 | 19207 | VALVE AC | EA | 1 |
| 102A | 11 | | PAOZZ | 4730-00-449-7355 | 10896324 | 19207 | ELBOW AC | EA | 1 |
| 102A | NI | | XBOZZ | | 11609567 | 19207 | BRACKET,RESERVOIR (M36A2,M36A2C, M292A2,M46A2) | EA | 2 |
| 102A | NI | | XBOZZ | | 11609568 | 19207 | BOLT,HOOK: RESERVOIR (M36A2, M36A2C,M46A2,M29A2) | EA | 2 |
| 102A | NI | | PAOZZ | 5310-00-959-1488 | MS51922-21 | 96906 | NUT,SELF-LOCKING (M36A2, M36A2C,M46A2,M292A2) | EA | 2 |
| 102A | NI | | PAOZZ | 5305-00-269-3214 | MS90726-64 | 96906 | SCREW (M763,M764) | EA | 4 |
| 102A | NI | | PAOZZ | 5310-00-959-1488 | MS51922-21 | 96906 | NUT,SELF-LOCKING (M763,M764) | EA | 4 |

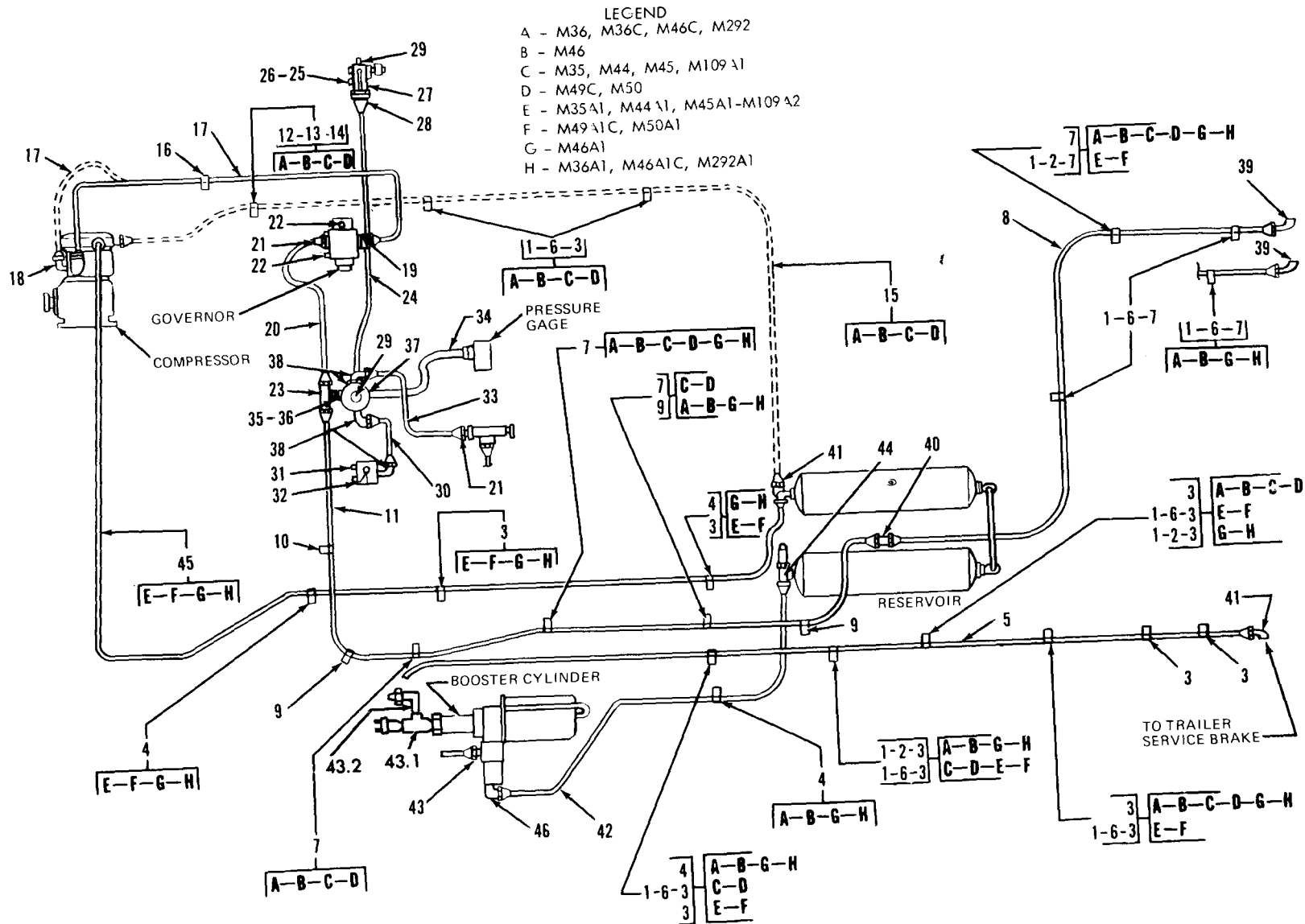

Figure 96. Airlines.

TA 034176

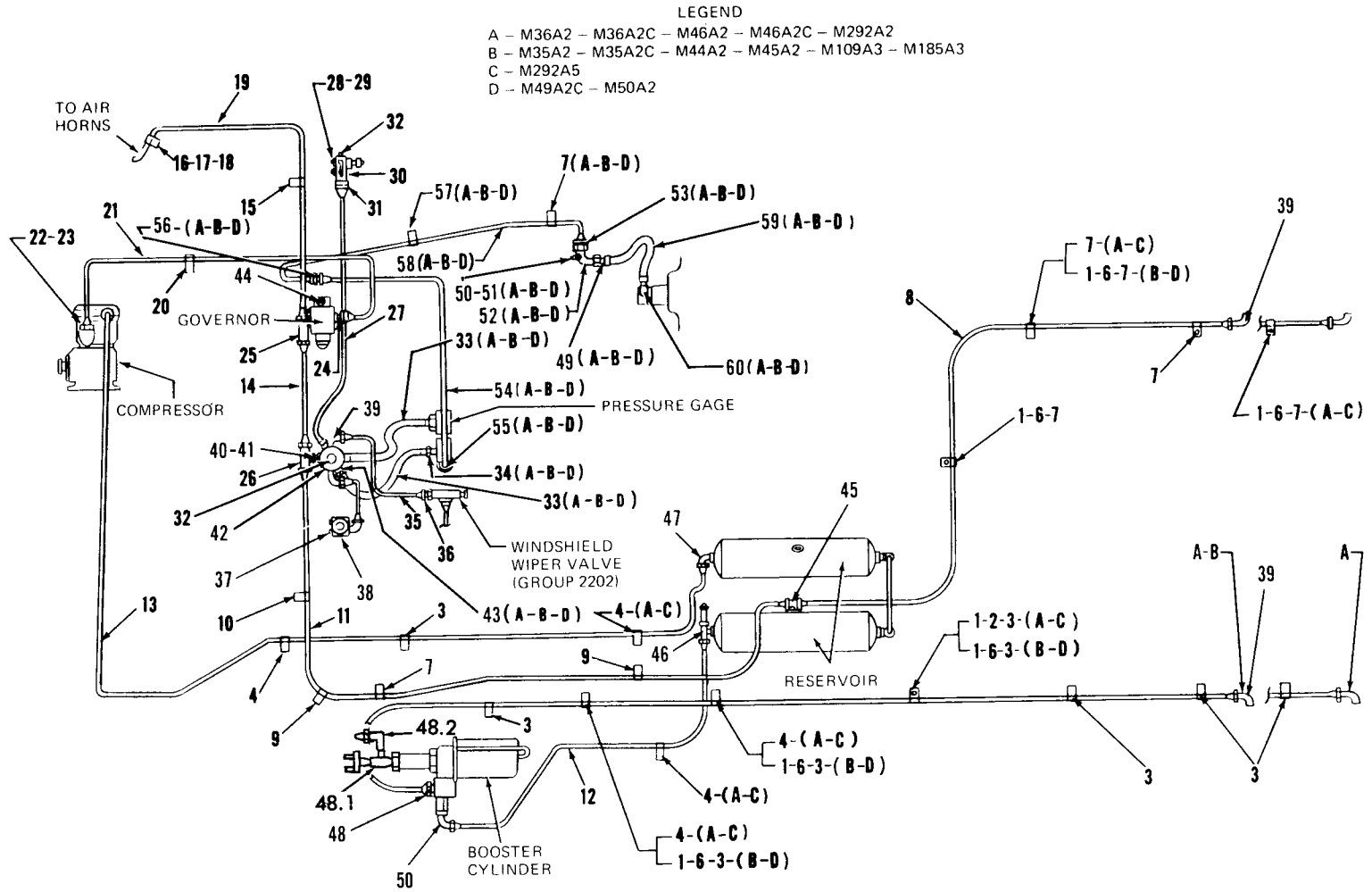

Figure 97. Airlines.

TA 034177

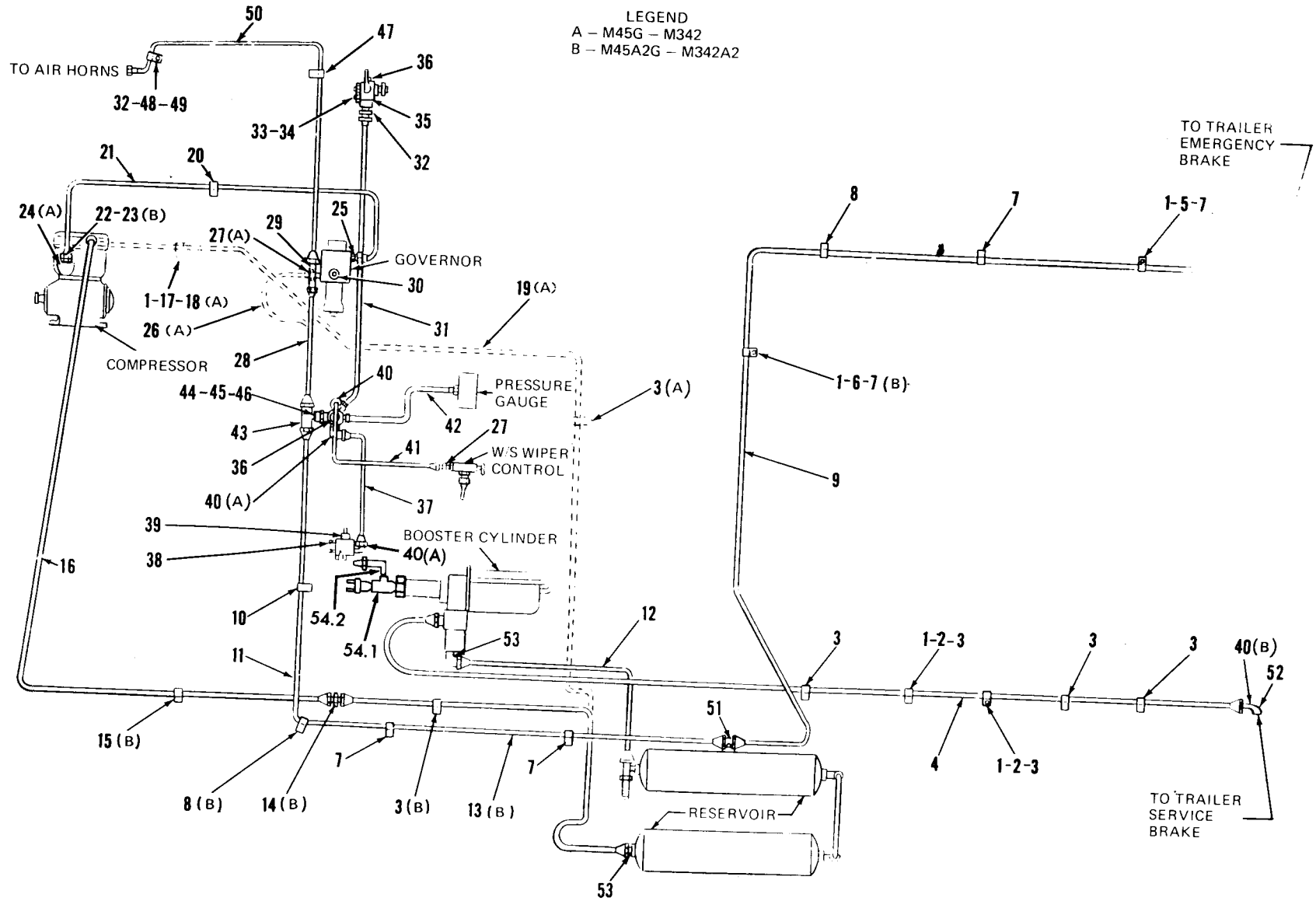
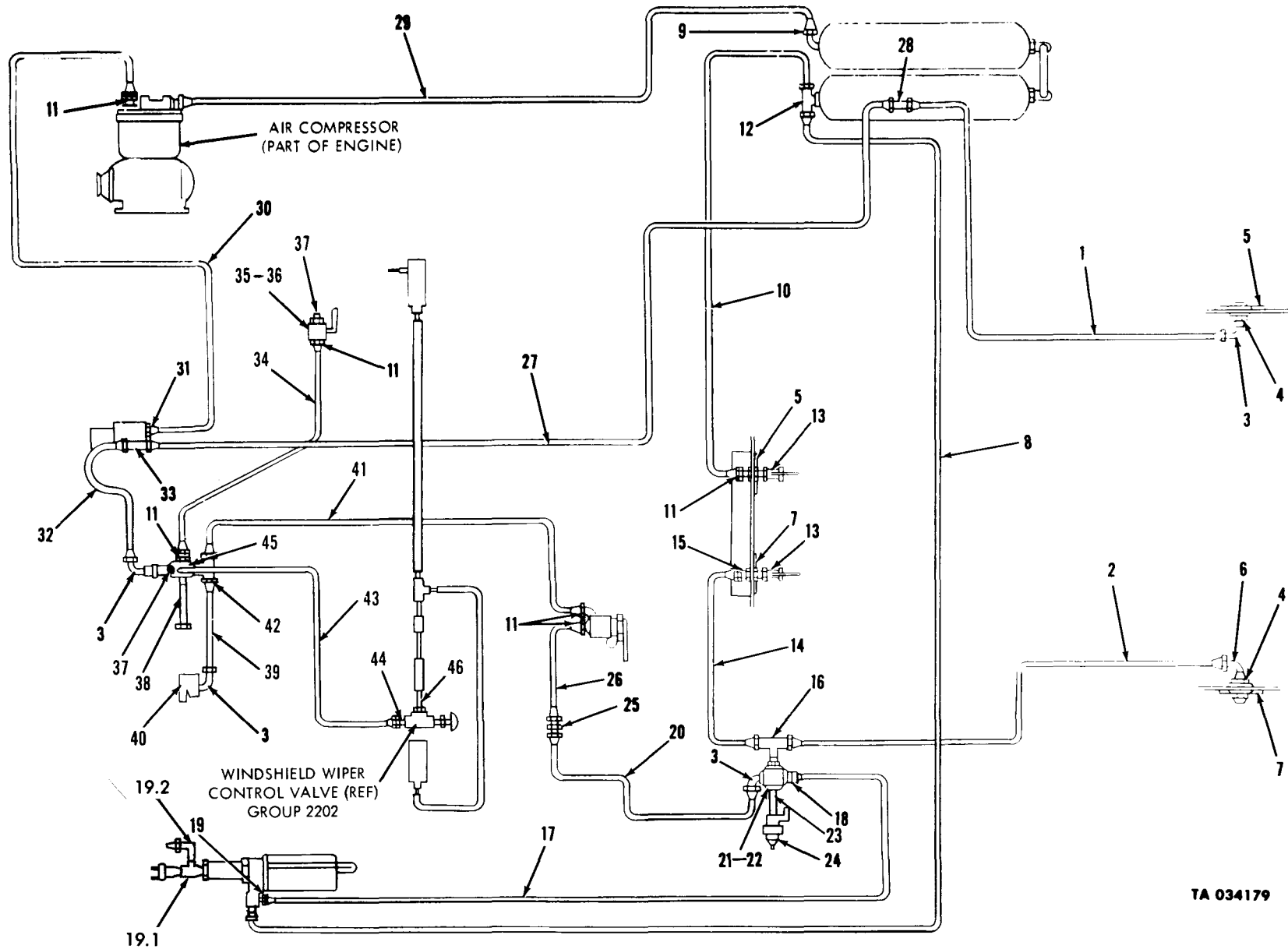

Figure 98. Airlines.



TA 034179

Figure 99. Airlines (M275).

Change 1 235

TM 9-2320-209-34P

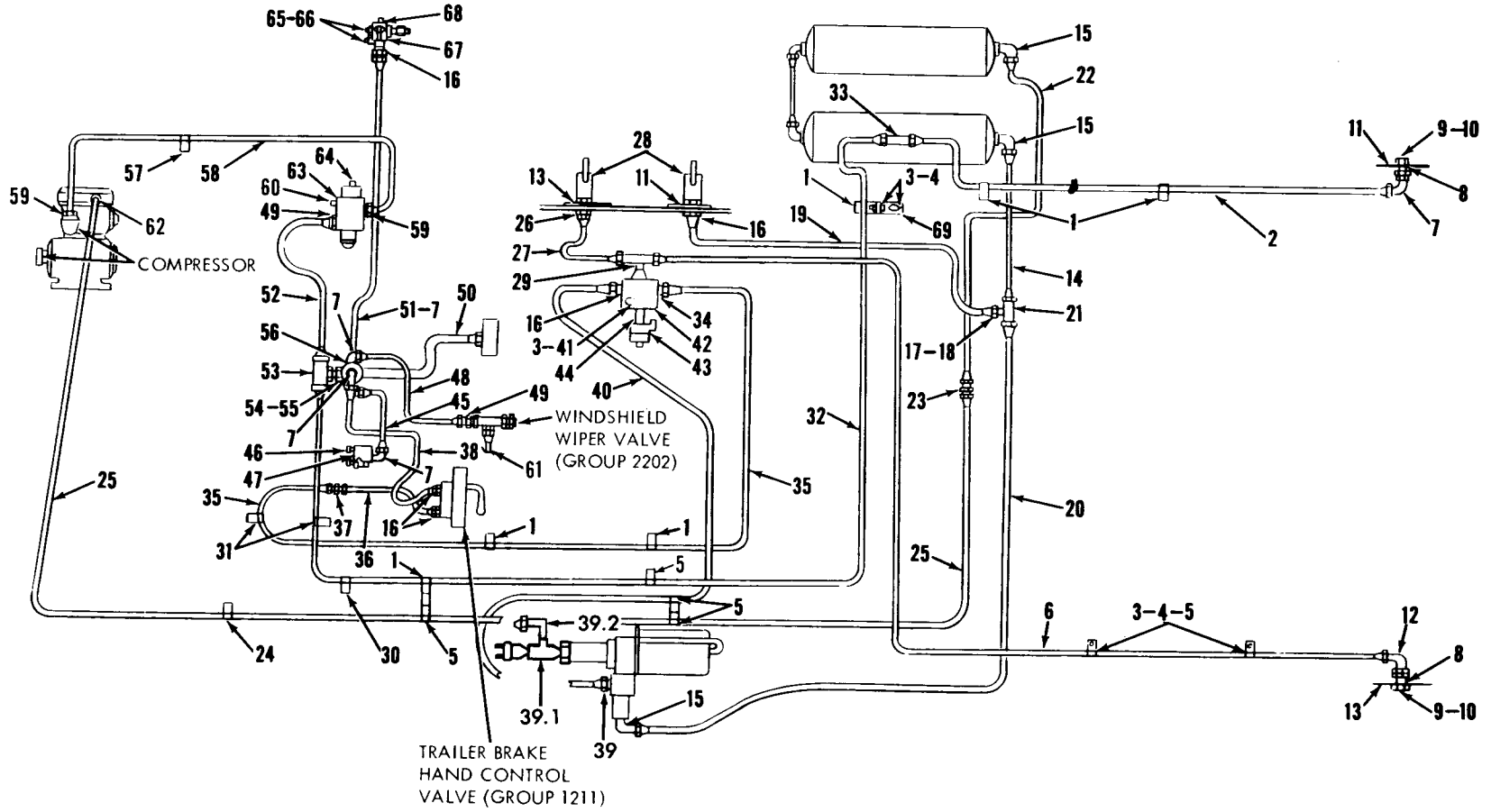

Figure 99A. Airlines (M275A1).

TA 034180

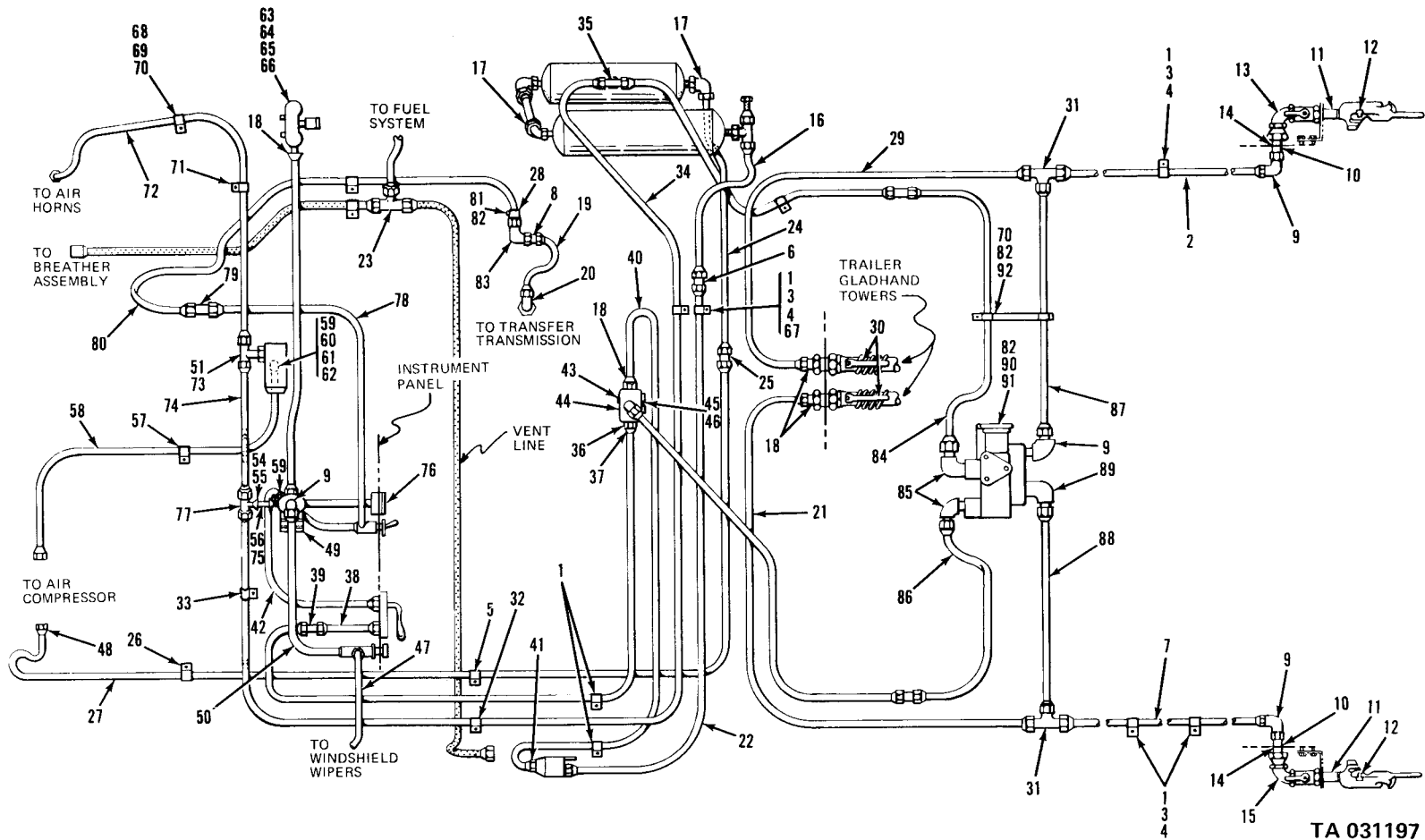
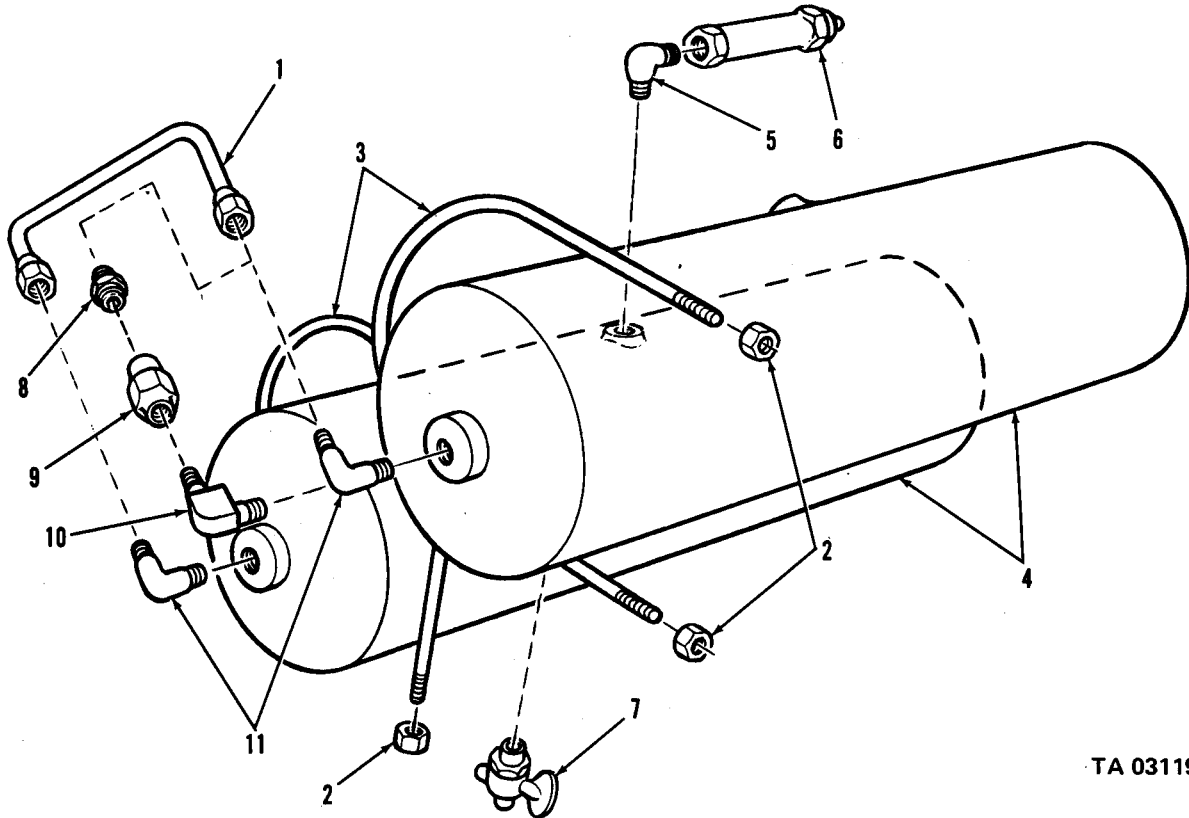
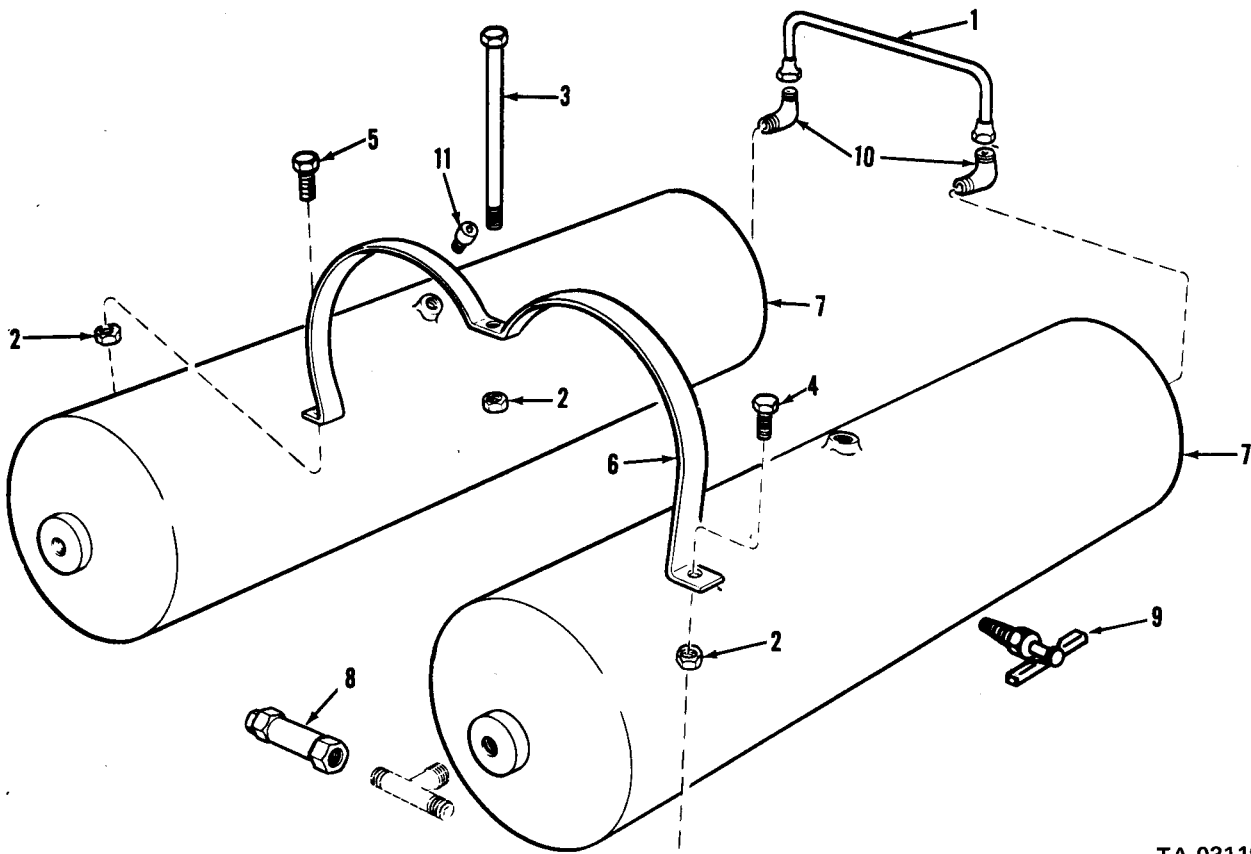

Figure 100. Airlines (M275A2).



TA 031198

Figure 101. Air reservoir attachments.



TA 031199

Figure 102. Air reservoir.

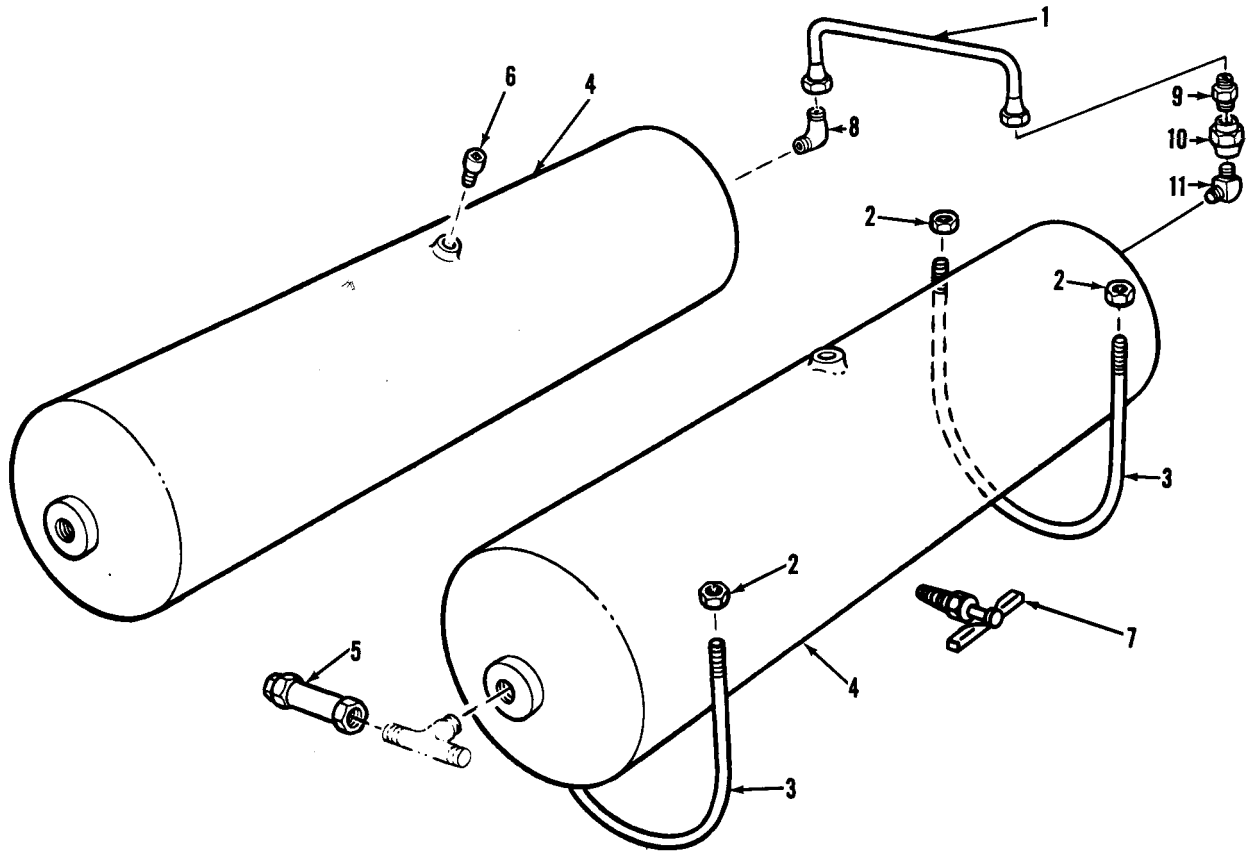
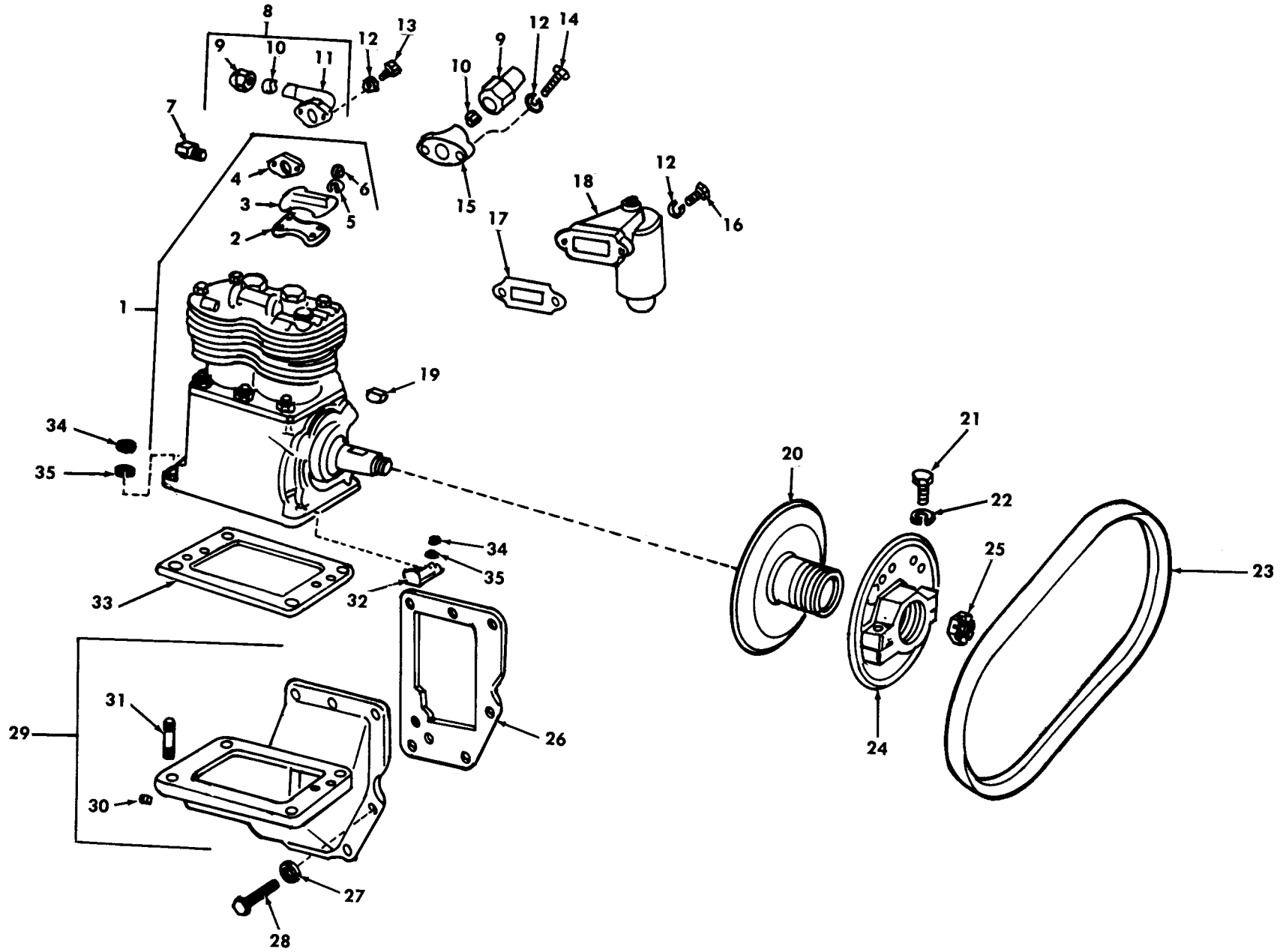

Figure 102A. Reservoir.

| (1) ILLUS. | (2) FIG. NO. | (3) SMR ITEM CODE NO. | (4) NATIONAL STOCK NUMBER | (5) PART NUMBER | (6) FSCM | (7) DESCRIPTION USABLE ON CODE | (8) QTY INC IN UNIT |
|------------------------------|-----------------|-----------------------------------|------------------------------------|-----------------------|-------------|------------------------------------------------------------------------------------|---------------------------------|
| 1209-AIR COMPRESSOR ASSEMBLY | | | | | | | |
| 103 | 1 | PAOZZ | 4310-00-863-3155 | MS51322-1 | 96906 | COMPRESSOR, RECIPROCATING, POWER DRIVEN | EA 1 |
| 103 | 2 | PAOZZ | 5330-00-498-2426 | 11641987 | 19207 | GASKET: UNLOADER VALVE | EA 1 |
| 103 | 3 | PAOZZ | | N13799E | 06721 | VALVE ASSEMBLY, UNLOADER: AIR COMPRESSOR | EA 1 |
| 103 | 4 | PAOZZ | 5330-00-828-5027 | 7748823 | 19207 | GASKET: COMPRESSOR DISCHARGE ELBOW | EA 1 |
| 103 | 5 | PAOZZ | 5310-00-550-1130 | MS35333-40 | 96906 | WASHER, LOCK: 1/4 ID, 0.478 OD, UNLOADER VALVE ASSEMBLY TO AIR COMPRESSOR | EA 1 |
| 103 | 6 | PAOZZ | 5310-00-768-0319 | MS51968-2 | 96906 | NUT, PLAIN, HEXAGON: UNLOADER VALVE TO COMPRESSOR | EA 1 |
| 103 | 7 | PAOZZ | 4730-00-202-9744 | 201697 | 06853 | ELBOW, PIPE TO TUBE: COMPRESSOR UNLOADER VALVE | EA 1 |
| 103 | 8 | PAOZZ | 4730-00-518-9043 | 5189043 | 19207 | ELBOW, FLANGE TO TUBE: AIR COMPRESSOR DISCHARGE AB | EA 1 |
| 103 | 9 | PAOZZ | 4730-00-054-2572 | MS39196-4 | 96906 | NUT, TUBE COUPLING: COMPRESSOR ELBOW AB, AC | EA 1 |
| 103 | 10 | PAOZZ | 4730-00-054-2571 | MS39197-4 | 96906 | SLEEVE, COMPRESSION: COMPRESSOR ELBOW AB, AC | EA 1 |
| 103 | 11 | PAOZZ | 4730-00-078-4097 | 8748337 | 19207 | ELBOW, TUBE TO BAR: DISCHARGE AIR COMPRESSOR AB | EA 1 |
| 103 | 12 | PAOZZ | 5310-00-959-4679 | MS35340-45 | 96906 | WASHER, LOCK: COMPRESSOR DISCHARGE AND AIR CLEANER TO COMPRESSOR | EA 4 |
| 103 | 13 | PAOZZ | 5306-00-225-8503 | MS90725-39 | 96906 | BOLT, MACHINE: DISCHARGE ELBOW AB | EA 2 |
| 103 | 14 | PAOZZ | 5306-00-225-8499 | MS90725-34 | 96906 | SCREW, CAP, HEX HEAD: AIR COMPRESSOR DISCHARGE MANIFOLD TO AIR COMPRESSOR AC | EA 2 |
| 103 | 15 | PAOZZ | 2530-00-908-7303 | 7771286 | 19207 | MANIFOLD, DISCHARGE: AIR COMPRESSOR AC | EA 1 |
| 103 | 16 | PAOZZ | 5306-00-225-8497 | MS90725-32 | 96906 | BOLT MACHINE, HEX HEAD: AIR CLEANER TO AIR COMPRESSOR | EA 2 |
| 103 | 17 | PAOZZ | 5330-00-818-0508 | 7748826 | 19207 | GASKET: AIR COMPRESSOR AIR CLEANER | EA 1 |
| 103 | 18 | PAOZZ | 2530-00-986-0013 | MS53005-1 | 96906 | AIR CLEANER, INTAKE: AIR COMPRESSOR | EA 1 |
| 103 | 19 | PAOZZ | 5315-00-012-4553 | MS35756-17 | 96906 | KEY, WOODRUFF: COMPRESSOR SHAFT PULLEY | EA 1 |
| 103 | 20 | PAOZZ | 2530-00-860-0573 | 10889938 | 19207 | PULLEY, HALF, COMPRESSION: COMPRESSOR DRIVE | EA 1 |

| (1) ILLUS. | (2) | (3) | (4) | (5) | (6) | (7) | (8) |
|---------------------------------------|----------|----------|-----------------------|-------------|-------|----------------------------------------------------------------|--------------------------|
| FIG. NO. | ITEM NO. | SMR CODE | NATIONAL STOCK NUMBER | PART NUMBER | FSCM | DESCRIPTION USABLE ON CODE | QTY INC IN UNIT |
| 1209-AIR COMPRESSOR ASSEMBLY (CONT'D) | | | | | | | |
| 103 | 21 | PAOZZ | 5305-00-269-3214 | MS90725-64 | 96906 | SCREW,CAP,HEX HEAD: ADJUSTABLE PULLEY HALF PULLEY FLANGE | EA 2 |
| 103 | 22 | PAOZZ | 5310-00-959-4675 | MS35340-46 | 96906 | WASHER,LOCK: ADJUSTABLE PULLEY HALF PULLEY FLANGE | EA 2 |
| 103 | 23 | PAOZZ | 3030-00-294-9541 | 8332236 | 19207 | BELT: DRIVE, AIR COMPRESSOR AA | EA 1 |
| 103 | 23 | PAOZZ | 3030-00-849-1033 | 10889932 | 19207 | BELT: DRIVE,AIR COMPRESSOR AB,AC | EA 1 |
| 103 | 24 | PAOZZ | 2530-00-860-0572 | 10889937 | 19207 | FLANGE,PULLEY COMPRESSOR: COMPRESSOR DRIVE | EA 1 |
| 103 | 25 | PAOZZ | 5310-00-045-1083 | 451083 | 21450 | NUT,SELF-LOCKING,HEXAGON: AIR COMPRESSOR PULLEY TO SHAFT | EA 1 |
| 103 | 26 | PAOZZ | 2530-00-860-0574 | 10889933 | 19207 | GASKET,SUPPORT: COMPRESSOR TO CRANKCASE | EA 1 |
| 103 | 27 | PAOZZ | 5310-00-080-6004 | MS27183-14 | 96906 | WASHER,FLAT: COMPRESSOR SUPPORT CRANKCASE | EA 7 |
| 103 | 28 | PAOZZ | 5305-00-269-3210 | MS90725-59 | 96906 | SCREW,CAP,HEX HEAD: COMPRESSOR SUPPORT TO CRANKCASE | EA 7 |
| 103 | 29 | PAOZZ | 2815-00-936-5346 | 10951011 | 19207 | SUPPORT,COMPRESSOR: MOUNTING | EA 1 |
| 103 | 30 | PAOZZ | 4730-00-044-4688 | 444688 | 21450 | PLUG,PIPE: COMPRESSOR SUPPORT OIL HOLE | EA 1 |
| 103 | 31 | PAOZZ | 5307-00-851-8971 | 10899085 | 19207 | STUD,PLAIN: COMPRESSOR SUPPORT (USED WITH ALUMINUM SUPPORT) | EA 4 |
| 103 | 31 | PAOZZ | 5307-00-912-5635 | 10935517 | 19207 | STUD,PLAIN: COMPRESSOR SUPPORT (USED WITH IRON SUPPORT) | EA 4 |
| 103 | 32 | PAOZZ | 2815-00-455-9497 | 10896327 | 19207 | BRACKET: TACHOMETER CABLE CLIP | EA 1 |
| 103 | 33 | PAOZZ | 5330-00-064-6667 | 7748825 | 19207 | GASKET: COMPRESSOR TO SUPPORT | EA 1 |
| 103 | 34 | PAOZZ | 5310-00-880-8189 | MS51967-11 | 96906 | NUT,PLAIN,HEX HEAD: COMPRESSOR SUPPORT | EA 4 |
| 103 | 35 | PAOZZ | 5310-00-655-9370 | MS35340-47 | 96906 | WASHER,LOCK: COMPRESSOR SUPPORT | EA 4 |
| 103 | SET | PAOZZ | 5330-00-071-5328 | 5702691 | | GASKET SET: AIR COMPRESSOR CONSISTING OF: | EA 1 |
| 103 | 2 | | 5330-00-498-2426 | 11641987 | | 1-GASKET | |
| 103 | 26 | | 2530-00-860-0574 | 10889933 | | 1-GASKET | |
| 103 | 33 | | 2530-00-064-6667 | 7748825 | | 1-GASKET | |
| 104 | 1 | PAOZZ | 5306-00-165-8241 | 8757892 | 19207 | BOLT,ASSEMBLED WASHER: GOVERNOR MTG | EA 2 |
| 104 | 2 | PAOZZ | 2530-00-854-4457 | 10900525 | 19207 | GOVERNOR ASSEMBLY, AIR COMPRESSOR | EA 1 |



(241.2 Blank) 242 Change 1

Figure 103. Air compressor and related parts.

TA 096391

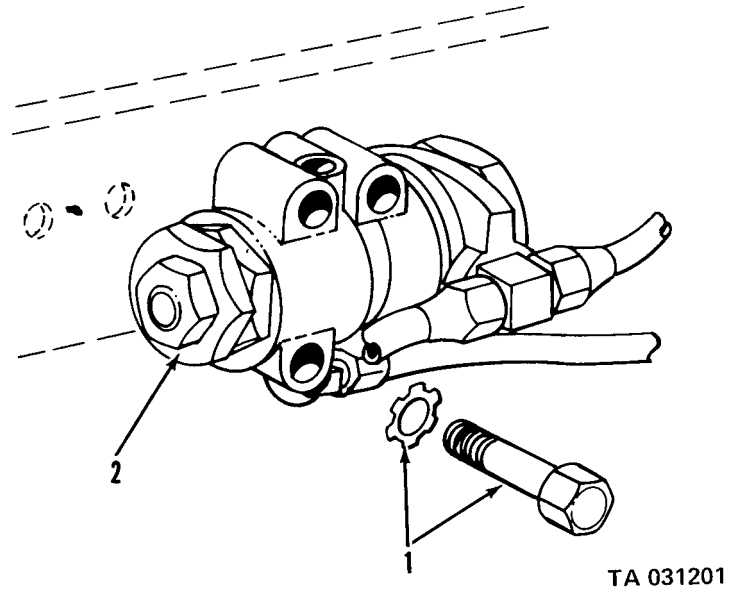
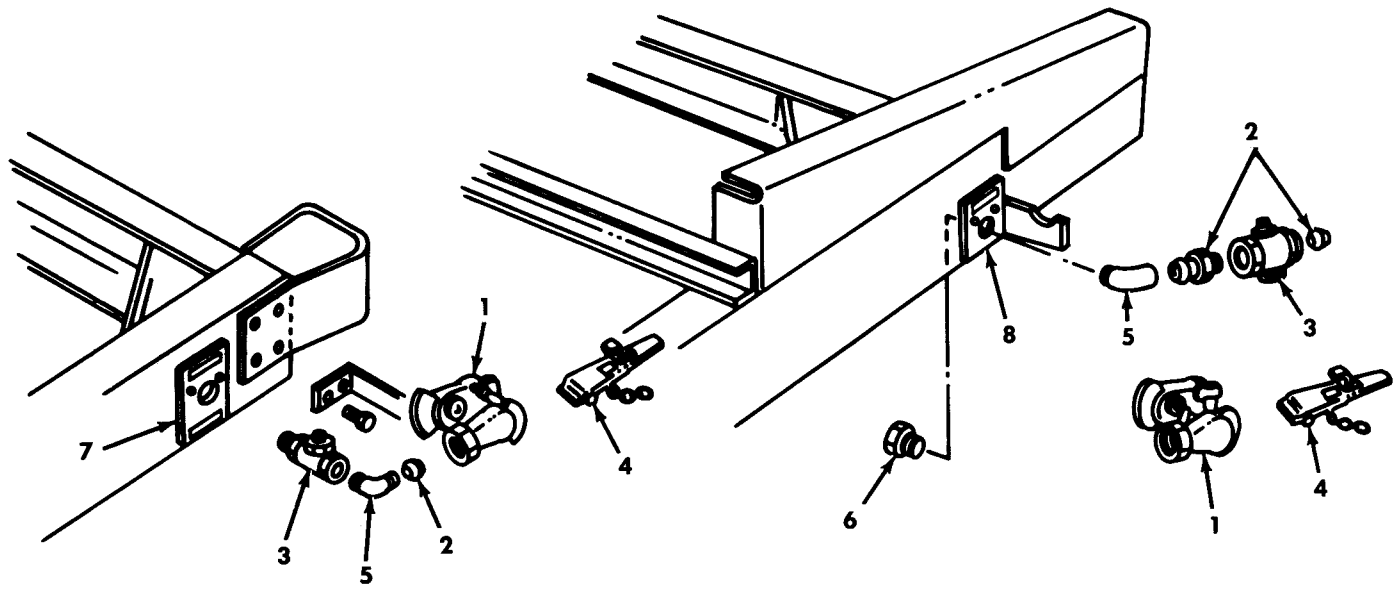

Figure 104. Air compressor governor assembly.

| (1) ILLUS. | (2) (a) FIG. NO. | (3) (b) ITEM NO. | (4) SMR CODE | (5) NATIONAL STOCK NUMBER | (6) PART NUMBER | (7) FSCM | (8) DESCRIPTION | (9) U/M | (10) QTY |
|---------------|---------------------|---------------------|-----------------|------------------------------|--------------------|-------------|-------------------------------------------------------------------------------------------------|------------|-------------|
| | | | | | | | 1211-TRAILER BRAKE CONNECTIONS AND CONTROLS | | |
| 105 | 1 | | PAOZZ | 4730-00-595-0083 | MS35746-1 | 96906 | COUPLING HALF,QUICK DISCONNECT | EA | 2 |
| 105 | 2 | | PAOZZ | 4730-00-196-1504 | 192075 | 19207 | NIPPLE: AIR LINE COUPLING AA,AB | EA | 2 |
| 105 | 2 | | PAOZZ | 4730-00-196-1495 | MS51953-80 | 21450 | NIPPLE: AIR LINE COUPLING AC | EA | 2 |
| 105 | 3 | | PAOZZ | 4820-00-420-5499 | 285172 | 06853 | VALVE: AIR LINE,M275A W/W, WO/W | EA | 2 |
| 105 | 3 | | PAOZZ | 4820-00-595-3669 | 5340159 | 00000 | VALVE: AIR LINE,ALL MODLES EXCEPT TRACTORS | EA | 2 |
| 105 | 4 | | PAOZZ | 2530-00-270-3878 | 7014965 | 19207 | COUPLING: WITH CHAIN | EA | 2 |
| 105 | 5 | | PAOZZ | 4730-00-253-4414 | 127961 | 24617 | ELBOW,PIPE CUT-OFF COCK: AIR LINE | EA | 2 |
| 105 | 6 | | PAOZZ | 4730-00-244-9848 | 5228623 | 19207 | STUD,AIR LINE SECURING: M275A1 W/W,WO/W | EA | 2 |
| 105 | 6 | | XBOZZ | | 5228623-1 | 19207 | STUD,AIR LINE SECURING: M275A2 W/W, WO/W | EA | 2 |
| 105 | 7 | | PAOZZ | 9905-00-999-7370 | MS53007-1 | 96906 | PLATE,IDENTIFICATION: RIGHT SIDE, ALL MODELS EXCEPT M275A2) | EA | 2 |
| 105 | 7 | | PAOZZ | 9905-00-999-7369 | MS53007-2 | 96906 | PLATE,IDENTIFICATION: LEFT SIDE,ALL MODELS EXCEPT M275A2) | EA | 2 |
| 105 | 8 | | PAOZZ | 9905-00-123-7288 | 10937810-1 | 19207 | PLATE,IDENTIFICATION:RIGHT SIDE, M275A2 W/W WO/W | EA | 2 |
| 105 | 8 | | PAOZZ | 9905-00-123-7285 | 10937810-2 | 19207 | PLATE,IDENTIFICATION: LEFT SIDE, M275A2,W/W, WO/W | EA | 2 |
| 106 | | | MOOZZ | | 7954875 | 19207 | HOSE ASSEMBLY: MADE FROM 1,2 | EA | 2 |
| 106 | 1 | | PAOZZ | 4730-00-987-9073 | MS39133-2 | 96906 | ADAPTER,STRAIGHT,PIPE TO HOSE: TRAILER AIR BRAKE HOSE CONNECTION (M48,M275,M275A1,M275A2) | EA | 4 |
| 106 | 2 | | PAOZZ | 4720-00-238-8304 | 7205003 | 18877 | HOSE,METALLIC: TRAILER BRAKE, 10 FOOT (M48,M275,M275A1,M275A2) | EA | 2 |
| 106 | 3 | | PAOZZ | 4730-00-595-0083 | MS35746-1 | 19207 | COUPLING HALF,QUICK DISCONNECT | EA | 2 |
| 106 | 4 | | XBOZZ | | 7380088 | 19207 | TENNA ASSEMBLY, HOSE: TRAILER AIR BRAKE HOSE AND HARNESS M48,M275,M275A1,M275A2) | EA | 1 |
| 107 | 1 | | PAOFF | 4820-00-304-9410 | 8331393 | 19207 | VALVE,HAND CONTROL (M48,M275, M275A1,M275A2) | EA | 2 |
| 107 | 2 | | PAOZZ | 5305-00-741-3314 | 7413314 | 19207 | SETSCREW: HAND CONTROL,VALVE HANDLE (M48,M275,M275A1, M275A2) | EA | 1 |
| 107 | 3 | | PAOZZ | 2530-00-384-8657 | 7415789 | 19207 | HANDLE: AIR LINE HOSE COUPLING CUT-OUT COCK (M48,M275,M275A1, M275A2) | EA | 1 |
| 107 | 4 | | PAOZZ | 5305-00-983-5334 | MS16997-102 | 96906 | SCREW (M48,M275,M275A1, M275A2) | EA | 2 |

| (1) ILLUS. (a) FIG. NO. | (2) (b) ITEM NO. | (3) SMR CODE | (4) NATIONAL STOCK NUMBER | (5) PART NUMBER | (6) FSCM | (7) DESCRIPTION USABLE ON CODE | (8) U/M | (9) QTY INC IN UNIT |
|------------------------------------------------------|---------------------------|--------------------|------------------------------------|-----------------------|-------------|---------------------------------------------------------------------------------------|------------|---------------------------------|
| 1211-TRAILER BRAKE CONNECTIONS AND CONTROLS (CONT'D) | | | | | | | | |
| 107 | 5 | PAOZZ | 5310-00-595-7237 | MS35333-42 | 96906 | WASHER, LOCK (M48, M275, M275A1, M275A2) | EA | 2 |
| 107 | 6 | XAOZZ | | 7034660 | 19207 | CLAMP (M48, M275, M275A1, M275A2) | EA | 1 |
| 107 | 7 | XBOZZ | | 8327697 | 19207 | PLUG, MACHINE THREAD: HAND CONTROL PLUNGER (M48, M275, M275A1, M275A2) | EA | 1 |
| 107 | 8 | KFFZZ | | 8327993 | 19207 | SPRING, LOCKING PLUNGER (M48, M275, M275A1, M275A2) (PART OF KIT P/N 8720224) | EA | 1 |
| 107 | 9 | KFFZZ | | 8327704 | 19207 | PLUNGER (M48, M275, M275A1, M275A2) (PART OF KIT, P/N 8720224) | EA | 1 |
| 107 | 10 | PAFZZ | 5365-00-696-0316 | 8331394 | 19207 | RING: HAND CONTROL, VALVE ADJUSTING RING (M48, M275, M275A1, M275A2) | EA | 1 |
| 107 | 11 | XBFZZ | | 7034658 | 19207 | PLUG, ADAPTER (M48, M275, M275A1, M275A2) | EA | 1 |
| 107 | 12 | KFZZ | | 8327699 | 19207 | SPRING (M48, M275, M275A1, M275A2) (PART OF KIT, P/N 8720224) | EA | 1 |
| 107 | 13 | KFFZZ | | 8327698 | 19207 | VALVE, INLET AND EXHAUST (M48, M275, M275A1, M275A2) (PART OF KIT, P/N 8720224) | EA | 1 |
| 107 | 14 | PAFZZ | 5330-00-298-0367 | 8331396 | 19207 | GROMMET: HAND CONTROL VALVE (M48, M275, M275A1, M275A2) | EA | 1 |
| 107 | 15 | PAFZZ | 5305-00-984-5678 | MS35206-298 | 96906 | SCREW (M48, M275, M275A1, M275A2) | EA | 4 |
| 107 | 16 | XA | | 7034657 | 19207 | BODY (M48, M275, M275A1, M275A2) | EA | 1 |
| 107 | 17 | KFFZZ | | 8331395 | 19207 | GASKET (M48, M275, M275A1, M275A2) (PART OF KIT, P/N 8720224) | EA | 1 |
| 107 | 18 | KFFZZ | | 8327695 | 19207 | SPRING, RETURN (M48, M275, M275A1, M275A2) (PART OF KIT, P/N 8720224) | EA | 1 |
| 107 | 19 | KFFZZ | | 8327700 | 19207 | GROMMET (M48, M275, M275A1, M275A2) (PART OF KIT, P/N 8720224) | EA | 1 |
| 107 | 20 | XAFZZ | | 8327708 | 19207 | PISTON, HAND CONTROL: VALVE (M48, M275, M275A1, M275A2) | EA | 1 |
| 107 | 21 | PAFZZ | 5360-00-832-7696 | 8327696 | 19207 | SPRING, HELICAL COMPRESSION: GRADUATING HAND CONTROL VALVE (48, M275, M275A1, M275A2) | EA | 1 |
| 107 | 22 | XAFZZ | | 8327701 | 19207 | CAM (M48, M275, M275A1, M275A2) | EA | 1 |
| 107 | 23 | XAFZZ | | 8327702 | 19207 | CAM | EA | 1 |

| (1) ILLUS. | (2) | (3) | (4) | (5) | (6) | (7) | (8) |
|--------------------|--------------------|-------------|-----------------------------|----------------|-------|-------------------------------------------------------------------------|------------------------------|
| (a) FIG. NO. | (b) ITEM NO. | SMR CODE | NATIONAL STOCK NUMBER | PART NUMBER | FSCM | DESCRIPTION USABLE ON CODE | U/M INC IN UNIT |
| | | | | | | 1211-TRAILER BRAKE CONNECTIONS AND CONTROLS (CONT'D) | |
| 107 | 24 | XBFZZ | | 7034659 | 19207 | COVER (M48,M275,M275A1, M275A2) | EA 1 |
| 107 | 25 | PAFZZ | 2530-00-319-6003 | 8332696 | 19207 | CAM ASSEMBLY, VALVE (MADE OF 22 AND 23)(M48,M275,M275A1,M275A2) | EA 1 |
| 107 | NI | PAFZZ | 5310-00-270-8824 | 8331397 | 19207 | WASHER,KEY:ADJUSTING HAND CONTROL VALVE (M48,M275, M275A1,M275A2) | EA 1 |
| 107 | | PAFZZ | 2530-00-693-0653 | 8720224 | 19207 | KIT,REPAIR: HAND CONTROL VALVE (M48,M275,M275A1,M275A2) | EA 2 |
| 107 | 8 | | | | | SPRING | EA 1 |
| 107 | 9 | | | | | PLUNGER | EA 1 |
| 107 | 12 | | | | | SPRING | EA 1 |
| 107 | 13 | | | | | VALVE | EA 1 |
| 107 | 17 | | | | | GASKET | EA 1 |
| 107 | 18 | | | | | SPRING | EA 1 |
| 107 | 19 | | | | | GROMMET | EA 1 |



TA 034182

Figure 105. Trailer brake connections and controls.

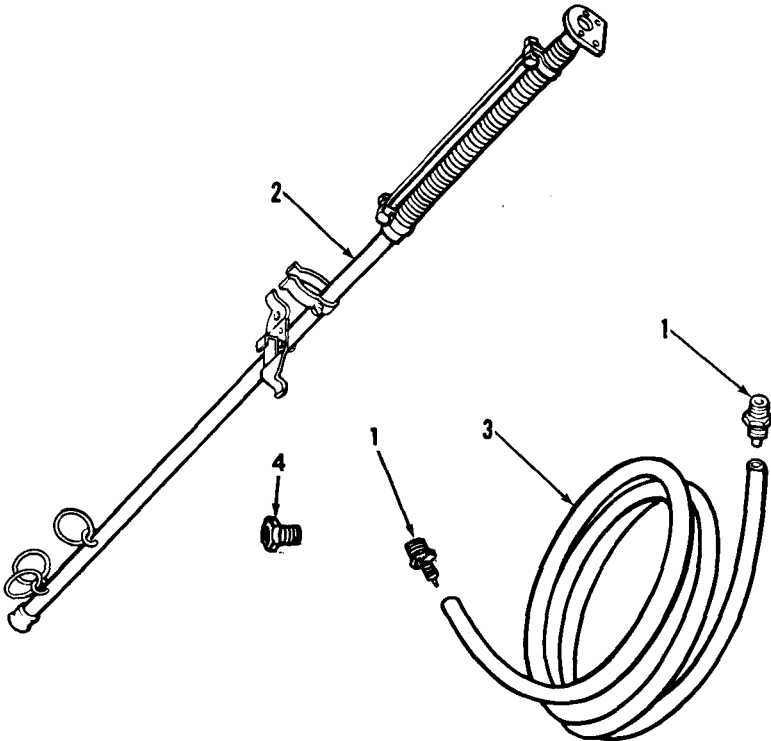

TA 096381

Figure 106. Trailer brake hose and tenna (tractors).

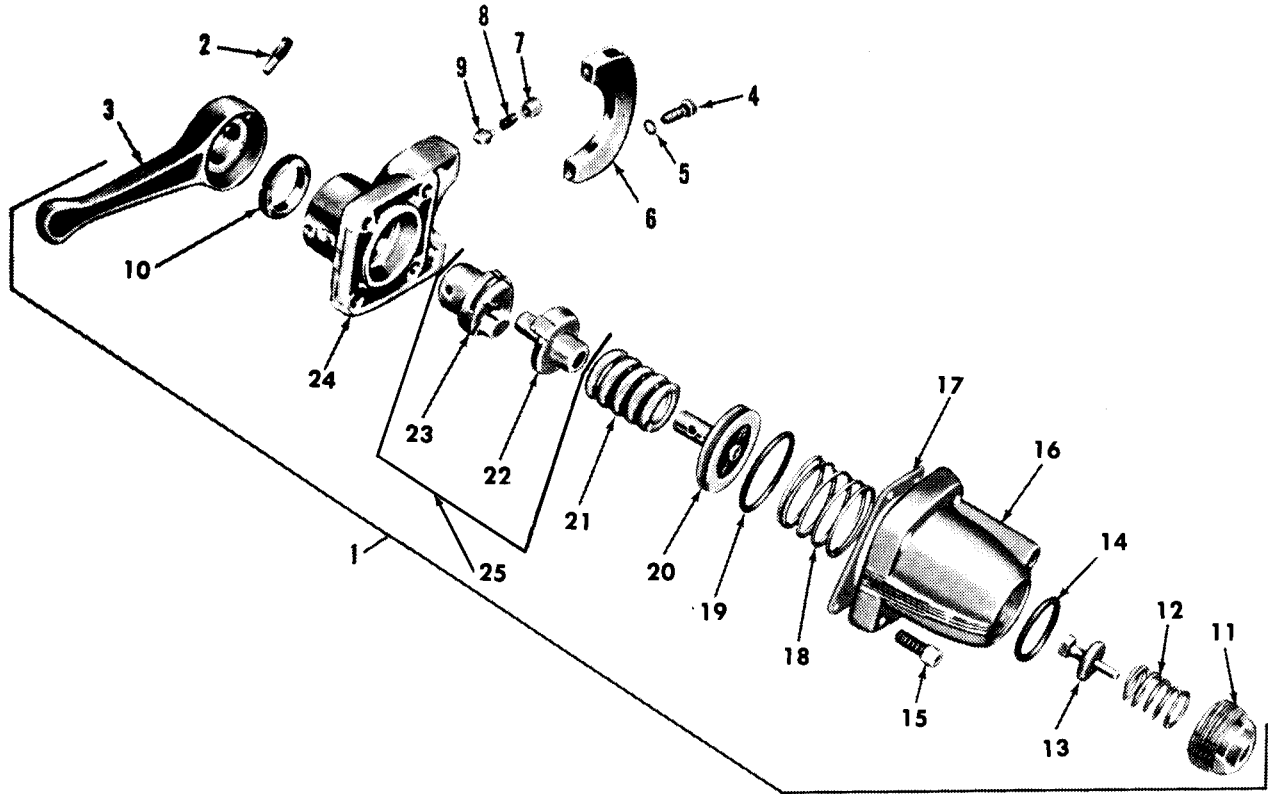

TA 067297

Figure 107. Trailer brake control valve.

TM9-2320-209-34P

| (1) ILLUS. | (2) (a) FIG. NO. | (3) (b) ITEM NO. | (4) SMR CODE | (5) NATIONAL STOCK NUMBER | (6) PART NUMBER | (7) FSCM | (8) DESCRIPTION USABLE ON CODE | (9) U/M | (10) QTY INC IN UNIT |
|---------------|------------------------|------------------------|--------------------|------------------------------------|-----------------------|-------------|---------------------------------------------------------------------------------------|------------|----------------------------------|
| | | | | | | | GROUP 13-WHEELS | | |
| | | | | | | | 1311-WHEEL ASSEMBLY | | |
| 108 | 1 | AOFF | 2530-00-026-0265 | 7389621 | 19207 | | WHEEL,PNEUMATIC TIRE: W/RIM AND RING (USE 7389620 AND 7389061) | EA | 10 |
| 108 | 1 | PAOFF | 2530-00-738-9618 | 7389618 | 19207 | | WHEEL,PNEUMATIC TIRE: W/RIM AND RING (M34,M44,M47, V17A/MTQ) | EA | 6 |
| 108 | 2 | PAOZZ | 2530-00-738-9620 | 7389620 | 19207 | | WHEEL,PNEUMATIC TIRE,DISK AND RIM ASSEMBLY | EA | 10 |
| 108 | 2 | XBOZZ | | 7389617 | 19207 | | WHEEL,PNEUMATIC TIRE,DISK AND RIM ASSEMBLY (M34,M44,M47, V17A/MTQ, 18A/MTQ) | EA | 6 |
| 108 | 3 | PAOZZ | 2530-00-738-9061 | 7389061 | 19207 | | RING,SIDE,AUTOMOTIVE WHEEL (USED W/WHEEL 2530-00-738-9618 AND 2530-00-026-0265) | EA | 10 |

| (1) ILLUS. | (2) | (3) | (4) | (5) | (6) | (7) | (8) |
|--------------------|--------------------|-------------|-----------------------------|----------------|-------|------------------------------------------------------------------------------------------------------------------------------------------------------------------------------------------------|------------------------------|
| (a) FIG. NO. | (b) ITEM NO. | SMR CODE | NATIONAL STOCK NUMBER | PART NUMBER | FSCM | DESCRIPTION USABLE ON CODE | U/M INC IN UNIT |
| | | | | | | 1313-TIRES | |
| 108 | 4 | PAOOF | 2610-00-262-8653 | MS35388-21 | 96906 | TIRE,PNIUMATIC: TRUCK AND BUS, 12-PLY,11.00-20 (M34,M44,M47, V17A/MTQ,V18AMTQ) | EA 6 |
| 108 | 4 | PAOOF | 2610-00-262-8677 | MS35388-16 | 96906 | TIRE,PNEUMATIC: TRUCK AND BUS, 8-PLY, 9.00 X 20 | EA 10 |
| 108 | 5 | PAOZZ | 2640-00-060-3550 | MS51375-1 | 96906 | CAP, TIRE VALVE | EA 10 |
| 108 | 6 | PAOZZ | 2640-00-810-5861 | MS51377-1 | 96906 | VALVE CORE, PNEUMATIC TIRE | EA 10 |
| 108 | 7 | PAOOZ | 2610-00-269-7383 | MS35392-13 | 96906 | INNER TUBE,PNEUMATIC TIRE: TRUCK AND BUS, 9.00-20 | EA 10 |
| 108 | 7 | PAOOZ | 2610-00-051-9450 | MS35392-15 | 96906 | INNER TUBE, PNEUMATIC TIRE: TRUCK AND BUS, 11.00-20 (M34, M44,M47,V17A/MTQ,V18A/MTQ) | EA 6 |
| 108 | 8 | PAOZZ | 2640-00-158-5617 | 11662389-2 | 96906 | FLAP: INNER TUBE (USED W/TUBE 2610-00-051-9450) | EA 6 |
| 108 | 8 | PAOZZ | 2640-00-147-5160 | 20H | 73842 | FLAP: INNER TUBE (USED W/TUBE 2610-00-269-7383) | EA 10 |
| 109 | 1 | PAOZZ | 2640-00-200-1934 | 8333276 | 19207 | EXTENSION: TIRE VALVE | EA 10 |
| 109 | 2 | PAOZZ | 2640-00-408-4800 | 10883229 | 19207 | BRACKET: VALVE EXTENSION | EA 4 |
| 109 | 3 | PAOZZ | 5310-00-482-1025 | 10883232 | 19207 | NUT: VALVE EXTENSION BRACKET | EA 4 |
| 109 | NI | PAOZZ | 2540-00-933-9030 | MS500054-6 | 96906 | CHAIN ASSEMBLY,TIRE: PNEUMATIC TIRE,TRUCK DUAL (TYPE TD), 9.00-20 (AUTHORIZED FOR ISSUE TO MEET LOCAL WEATHER CONDITIONS)(IN TOOL COMPARTMENT, LEFT RUNNING BOARD) | PR 1 |
| 109 | NI | PAOZZ | 2540-00-933-9022 | MS500055-22 | 96906 | CHAIN ASSEMBLY,TIRE: PNEUMATIC TIRE,TRUCK,SINGLE (TYPE TS) 11.00-20 (M34,M44,M47)(AUTHORIZED FOR ISSUE TO MEET LOCAL WEATHER CONDITIONS)(IN TOOL COMPARTMENT ON LEFT RUNNING BOARD | PR 1 |
| 109 | NI | PAOZZ | 2540-00-933-9024 | MS500055-14 | 96906 | CHAIN ASSEMBLY,TIRE: PNEUMATIC TIRE,TRUCK,SINGLE (TYPE TS) 9.00-20 (AUTHORIZED FOR ISSUE TO MEET LOCAL WEATHER CONDITIONS)(IN TOOL COMPARTMENT LEFT RUNNING BOARD) | PR 1 |

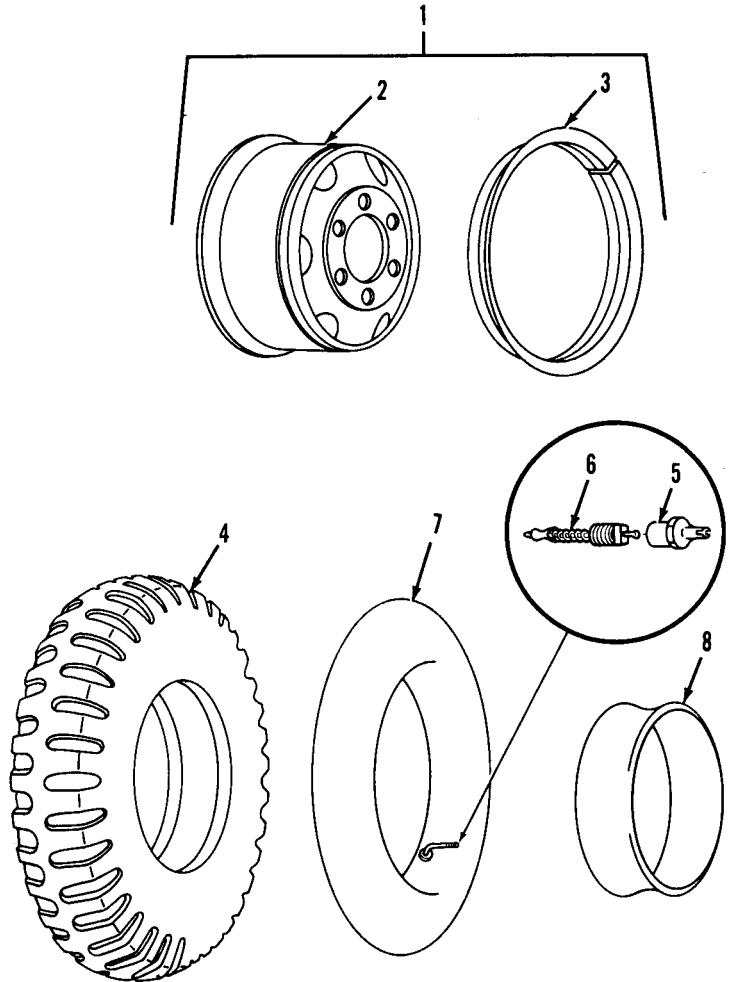

TA 031205

Figure 108. Wheel, rim, tire, tube, liner, valve and cap.

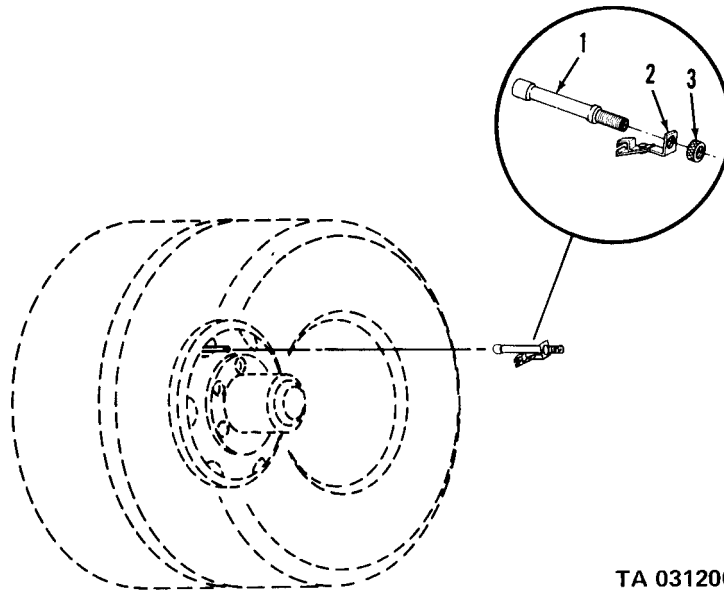

TA 031206

Figure 109. Tire valve extension assembly.

| (1) ILLUS. | (2) (a) FIG. NO. | (3) (b) ITEM NO. | (4) SMR CODE | (5) NATIONAL STOCK NUMBER | (6) PART NUMBER | (7) FSCM | (8) DESCRIPTION USABLE ON CODE | (9) U/M | (10) QTY INC IN UNIT |
|----------------------------------------|---------------------------|---------------------------|--------------------|------------------------------------|-----------------------|-------------|-------------------------------------------------------------------|------------|----------------------------------|
| GROUP 14-STEERING | | | | | | | | | |
| 1401-MECHANICAL STEERING GEAR ASSEMBLY | | | | | | | | | |
| 110 | 1 | | XBOZZ | | 8675758 | 19207 | NUT | EA | 1 |
| 110 | 2 | | PAOZZ | 5310-00-584-7889 | MS35338-53 | 96906 | WASHER, LOCK | EA | 1 |
| 110 | 3 | | PAFZZ | 5306-00-241-6592 | MS35764-52 | 96906 | BOLT, SELF-LOCKING | EA | 4 |
| 110 | 4 | | PAFZZ | 2530-00-963-1620 | 10937451 | 19207 | SPACER, STEERING GEAR | EA | 2 |
| 110 | 5 | | PAFHH | 2530-00-693-0617 | 7511481 | 19207 | STEERING GEAR: W/O PITMSANA ARM, HORN BUTTON, AND WHEEL | EA | 1 |
| 110 | 6 | | PAHZZ | 3110-00-271-0385 | 5323359 | 19207 | BEARING, BALL, STEERING SHAFT: JACKET W/SPRING SEAT AND SPRING | EA | 1 |
| 110 | 7 | | PAFZZ | 2530-00-517-5260 | 5175260 | 19207 | SEAL, SPRING BEARING | EA | 1 |
| 110 | 8 | | PAHZZ | 5340-00-517-5258 | 5175258 | 19207 | SPRING, HELICAL, COMPRESSION: STEERING GEAR JACKET BEARING | EA | 1 |
| 110 | 9 | | PAFZZ | 5305-00-269-3211 | MS90725-60 | 96906 | SCREW, CAP, HEXAGON HEAD | EA | 4 |
| 110 | 10 | | PAFZZ | 5310-00-995-1831 | 10896920 | 19207 | WASHER, FLAT | EA | 10 |
| 110 | 11 | | KFHZZ | | 5175261 | 19207 | SHIM: (0.002)(PART OF SET, P/N 7696384) | EA | 1 |
| 110 | 11 | | KFHZZ | | 5175262 | 19207 | SHIM: (0.003)(PART OF SET, P/N 7696384) | EA | 1 |
| 110 | 11 | | KFHZZ | | 5186512 | 19207 | SHIM: (0.010)(PART OF SET, P/N 7696384) | EA | 1 |
| 110 | 12 | | PAHZZ | 5330-00-298-1398 | 7368502 | 19207 | GASKET: HOUSING OIL SEAL | EA | 2 |
| 110 | 13 | | PAHZZ | 4710-00-752-1466 | 7521466 | 19207 | JACKET: TUBE, W/BEARING AND SEAL | EA | 1 |
| 110 | 14 | | PAHZZ | 2530-00-752-1465 | 7521465 | 00000 | COVER | EA | 1 |
| 110 | 15 | | XAHZZ | | 7062205 | 19207 | TUBE | EA | 1 |
| 110 | 16 | | PAFZZ | 5305-01-042-8825 | 10896758 | 19207 | SETSCREW: PITMAN ARM SHAFT | EA | 1 |
| 110 | 17 | | PAHZZ | 5310-00-834-8734 | MS35691-37 | 96906 | NUT, PLAIN, HEXAGON | EA | 1 |
| 110 | 18 | | PAHZZ | 5305-00-269-3214 | MS90725-64 | 96906 | SCREW, CAP, HEXAGON HEAD | EA | 6 |
| 110 | 19 | | PAHZZ | 2530-00-752-1484 | 7521484 | 19207 | COVER | EA | 1 |
| 110 | 20 | | PAHZZ | 5330-00-752-1485 | 7521485 | 19207 | GASKET: HOUSING SIDE COVER | EA | 1 |
| 110 | 21 | | PAHZZ | 2530-00-862-2666 | 7062210 | 19207 | SHAFT, LEVER ASSEMBLY: SHAFT | EA | 1 |
| 110 | 22 | | PAHZZ | 3110-00-755-1040 | 7521469 | 19207 | BEARING SET, ROLLER, TAPER: PITMAN ARM SHAFT, W/BEARING | EA | 1 |
| 110 | 22 | | XAHZZ | | 7062207 | 19207 | BEARING, ROLLER, TAPER: PITMAN ARM SHAFT | EA | 1 |
| 110 | 23 | | XAHZZ | | 7062206 | 19207 | SHAFT, LEVER ASSEMBLY: W/STUDS | EA | 1 |

| (1) ILLUS. | (2) (a) FIG. NO. | (3) (b) ITEM NO. | (4) SMR CODE | (5) NATIONAL STOCK NUMBER | (6) PART NUMBER | (7) FSCM | (8) DESCRIPTION USABLE ON CODE | (9) U/M | (10) QTY INC IN UNIT |
|---------------|------------------------|------------------------|--------------------|------------------------------------|-----------------------|-------------|---------------------------------------------------------------------------------------------------------------------------------------|------------|----------------------------------|
| | | | | | | | 1401-MECHANICAL STEERING GEAR ASSEMBLY (CONT'D) | | |
| 110 | 24 | | XBHZZ | | 10871788 | 19207 | CAM, STEERING GEAR | EA | 1 |
| 110 | 25 | | KFHZZ | | 400005 | 77640 | RING,RETAINING CUP (PART OF KIT, P/N 75251486) | EA | 2 |
| 110 | 26 | | KFHZZ | | 400020 | 77640 | CUP,BALL (PART OF KIT, P/N 7521486) | EA | 2 |
| 110 | 27 | | KFHZZ | | 400014 | 77640 | BALL,SHAFTS (PART OF KIT, P/N 7521486) | EA | 2 |
| 110 | 28 | | XAHZZ | 2530-00-862-2668 | 7087488 | 19207 | WORM,CAM: W/BEARING AND INTEGRAL CAM | EA | 1 |
| 110 | 29 | | PAOZZ | 4730-00-057-5555 | MS49005-6 | 96906 | PLUG,PIPE: HOUSING | EA | 2 |
| 110 | 30 | | XBHZZ | | 7521470 | 19207 | HOUSING: STERING GEAR, W/BEARING | EA | 1 |
| 110 | 31 | | PAHZZ | 3120-00-737-3343 | 7373343 | 19207 | BEARING,SLEEVE: PITMAN ARM SHAFT,INNER HOUSING | EA | 2 |
| 110 | 32 | | XAHZZ | | 5294084 | 19207 | BEARING, SLEEVE: PITMAN ARM SHAFT, OUTER HOUSING | EA | 2 |
| 110 | 33 | | PAHZZ | 2530-00-752-1464 | 7521464 | 19207 | COVER: HOUSING,END | EA | 1 |
| 110 | 34 | | PAHZZ | 2530-00-004-8426 | 7087486 | 19207 | HOUSING | EA | 1 |
| 110 | 35 | | PAHZZ | 5330-00-534-2937 | 5342937 | 19207 | SEAL, PLAIN | EA | 1 |
| 110 | 36 | | PAOZZ | 4730-00-152-6235 | 103877 | 72582 | PLUG, PIPE: LUBE LEVEL | EA | 1 |
| 110 | | | PAHZZ | 5365-00-769-6384 | 7696384 | 19207 | SHIM SET: HOUSING UPPER COVER | EA | 1 |
| 110 | 11 | | | | | | SHIM | EA | 1 |
| 110 | 11 | | | | | | SHIM | EA | 1 |
| 110 | 11 | | | | | | SHIM | EA | 1 |
| 110 | | | PAHZZ | 2530-00-752-1486 | 7521486 | 19207 | KIT: REPAIR SHAFT BEARING | EA | 1 |
| 110 | 25 | | | | | | RING | EA | 2 |
| 110 | 26 | | | | | | CUP | EA | 2 |
| 110 | 27 | | | | | | BALL | EA | 2 |
| 111 | 1 | | PAOZZ | 2530-00-752-1462 | 7521462 | 19207 | ARM,STEERING GEAR: PITMAN, W/INTEGRAL BALL | EA | 1 |
| 111 | 2 | | PAOZZ | 4730-00-050-4208 | MS15003-1 | 96906 | FITTING, LUBRICATION: DRAG LINK | EA | 2 |
| 111 | 3 | | PAOZZ | 5315-00-059-0184 | MS24665-361 | 96906 | PIN,COTTER: STUD SEAT ADJUSTING PLUG | EA | 2 |
| 111 | 4 | | PAOZZ | 2530-00-752-1371 | 7521371 | 19207 | DRAG LINK, STEERING (COMPONENTS SAME AS DRAG LINK NSN 2530-00-930-1965, EXCEPT WHERE INDIVIDUAL COMPONENTS ARE ANNOTATED) AA | EA | 1 |
| 111 | 4 | | PAOZZ | 2530-00-930-1965 | 10897161 | 19207 | DRAG LINK,STEERING AB,AC | EA | 1 |

| (1) ILLUS. | (2) (a) FIG. NO. | (3) (b) ITEM NO. | (4) SMR CODE | (5) NATIONAL STOCK NUMBER | (6) PART NUMBER | (7) FSCM | (8) DESCRIPTION USABLE ON CODE | (9) U/M | (10) QTY INC IN UNIT |
|----------------------------------------------------|------------------------|------------------------|--------------------|------------------------------------|-----------------------|-------------|----------------------------------------------------------------------------------------------------------------------------------------------------------|------------|----------------------------------|
| 1401-MECHANICAL STEERING GEAR ASSEMBLY (CONT'D) | | | | | | | | | |
| 111 | 5 | | PAOZZ | 2530-00-368-4821 | 5323178 | 19207 | PLUG,ADJUSTING, BALL STUD SEAT (PART OF KIT, P/N 7521429) | EA | 2 |
| 111 | 6 | | KFOZZ | | 7521428 | 19207 | SEAT, BALL STUD(PART OF KIT, P/N 7521429) | EA | 4 |
| 111 | 7 | | KFOZZ | | 8379991 | 19207 | SPRING,BALL SEAT (PART OF KIT, P/N 7521429) | EA | 2 |
| 111 | 8 | | KFOZZ | | 5323176 | 19207 | SEAT,BALL STUD SEAT SPRING (PART OF KIT, P/N 7521429) | EA | 2 |
| 111 | 9 | | PAOZZ | 2530-00-134-5111 | 8379990 | 19207 | RESERVOIR, STEERING (PART OF KIT, P/N 7521429) | EA | 2 |
| 111 | 10 | | XAOZZ | | 10897160 | 19207 | DRAG LINK (USE ON DRAG LINK, NSN 2530-00-930-1965) AB,AC | EA | 1 |
| 111 | 10 | | XAOZZ | | 10871566 | 19207 | DRAG LINK (USE ON DRAG LINK, NSN 2530-00-752-1371) AA | EA | 1 |
| 111 | | | PAOZZ | 2530-00-752-1429 | 7521429 | 19207 | PARTS KIT: STEERING DRAG LINK PLUG | EA | 2 |
| 111 | 5 | | | | | | SEAT | EA | 2 |
| 111 | 6 | | | | | | SEAT | EA | 4 |
| 111 | 7 | | | | | | SPRING | EA | 2 |
| 111 | 8 | | | | | | SEAT | EA | 2 |
| 111 | 9 | | | | | | RESERVOIR | EA | 2 |
| 112 | 1 | | PAOZZ | 5315-00-298-1481 | MS24665-357 | 96906 | PIN,COTTER | EA | 2 |
| 112 | 2 | | PAOOO | 2530-00-752-1599 | 7521599 | 19207 | TIE ROD,STEERING: W/ENDS | EA | 1 |
| 112 | 3 | | PAOZZ | 5305-00-053-8965 | MS90726-167 | 96906 | SCREW,CAP,HEXAGON HEAD: TIE ROD | EA | 4 |
| 112 | 4 | | PAOZZ | 5310-00-820-6653 | MS35338-50 | 96906 | WASHER,LOCK: END CLAMP BOLT | EA | 4 |
| 112 | 5 | | PAOZZ | 5310-00-763-8905 | MS51968-20 | 96906 | NUT,PLAIN,HEXAGON: TIE ROD CLAMP | EA | 4 |
| 112 | 6 | | PAOZZ | 4730-00-050-4208 | MS15003-1 | 96906 | FITTING,LUBRICATION: TIE ROD END | EA | 2 |
| 112 | 7 | | PAOZZ | 2530-00-752-1602 | 7521602 | 19207 | TIE ROD END, STEERING: LEFT,W/STUDS (COMPONENTS SAME AS END ASSEMBLY, NSN2530-00-752-1601, EXCEPT WHERE INDIVIDUAL COMPONENTS ARE ANNOTATED) | EA | 1 |
| 112 | 7 | | PAOZZ | 2530-00-752-1601 | 7521601 | 19207 | END ASSEMBLY: RIGHT, W/STUDS | EA | 1 |
| 112 | 8 | | PAOZZ | 5310-00-835-2140 | MS35692-69 | 96906 | NUT,SLOTTED,HEXAGON: END STUD | EA | 2 |
| 112 | 9 | | PAOZZ | 2530-00-752-1606 | 7521606 | 19207 | BOOT,DUST AND MOISTURE: END STUD | EA | 2 |

| (1) ILLUS. | (2) | (3) | (4) | (5) | (6) | (7) | (8) |
|----------------------------------------------------|--------------------|-------------|-----------------------------|----------------|-------|---------------------------------------------------------------------|------------------------------|
| (a) FIG. NO. | (b) ITEM NO. | SMR CODE | NATIONAL STOCK NUMBER | PART NUMBER | FSCM | DESCRIPTION USABLE ON CODE | U/M INC IN UNIT |
| 1401-MECHANICAL STEERING GEAR ASSEMBLY (CONT'D) | | | | | | | |
| 112 | 10 | XAOZZ | | 7699788 | 19207 | PLUG | EA 2 |
| 112 | 11 | XAOZZ | | 11621680 | 19207 | SPRING,STEERING TIE: TIE ROD END STUD SEAT | EA 2 |
| 112 | 12 | XAOZZ | | 11621578 | 19207 | SEAT | EA 1 |
| 112 | 13 | XAOZZ | | 11621582 | 19207 | STUD | EA 1 |
| 112 | 14 | XAOZZ | | 11621577 | 19207 | BEARING | EA 1 |
| 112 | 15 | XAOZZ | | 11621579 | 19207 | END: RIGHT (USED ON END ASSEMBLY, NSN 2530-00-752-1601, ONLY) | EA 1 |
| 112 | 15 | XAOZZ | | 11621581 | 19207 | END: LEFT (USED ON TIE ROD END, NSN 2530-00-752-1602, ONLY) | EA 1 |
| 112 | 16 | PAOZZ | 2530-00-752-1608 | 7521608 | 19207 | CLAMP | EA 4 |
| 112 | 17 | XBOZZ | | 8757689 | 19207 | TIE ROD | EA 1 |
| 113 | 1 | PAOZZ | 5310-00-995-1833 | 7748769 | 19207 | NUT,PLAIN,HEXAGON | EA 1 |
| 113 | 2 | PAOZZ | 2530-00-277-2689 | 7521474 | 19207 | STEERING WHEEL | EA 1 |
| 113 | 3 | PAOZZ | 5330-00-832-7140 | 8327140 | 19207 | PACKING WITH RETAINER | EA 1 |
| 113 | 4 | PAFZZ | 5305-00-042-3571 | 423571 | 21450 | SCREW, ASSEMBLED WASHER | EA 1 |
| 113 | 5 | PAFZZ | 5365-00-409-9027 | 7521480 | 19207 | BUSHING: STEERING GEAR JACKET BRACKET | EA 1 |
| 113 | 6 | PAFZZ | 5305-00-016-4470 | 164470 | 24167 | SCREW | EA 4 |
| 113 | 7 | PAFZZ | 5310-00-809-8546 | MS27183-8 | 96906 | WASHER,FLAT | EA 4 |
| 113 | 8 | PAFZZ | 2530-00-924-1556 | 10896759 | 19207 | PAD,STEERING GEAR: STEERING GEAR JACKET | EA 1 |
| 113 | 9 | PAFZZ | 5305-00-068-0506 | MS90726-6 | 96906 | SCREW,CAP, HEXAGON HEAD | EA 5 |
| 113 | 10 | PAFZZ | 2530-00-752-1475 | 7521475 | 19207 | BRACKET: STEERING GEAR JACKET TO DASH PANEL | EA 1 |

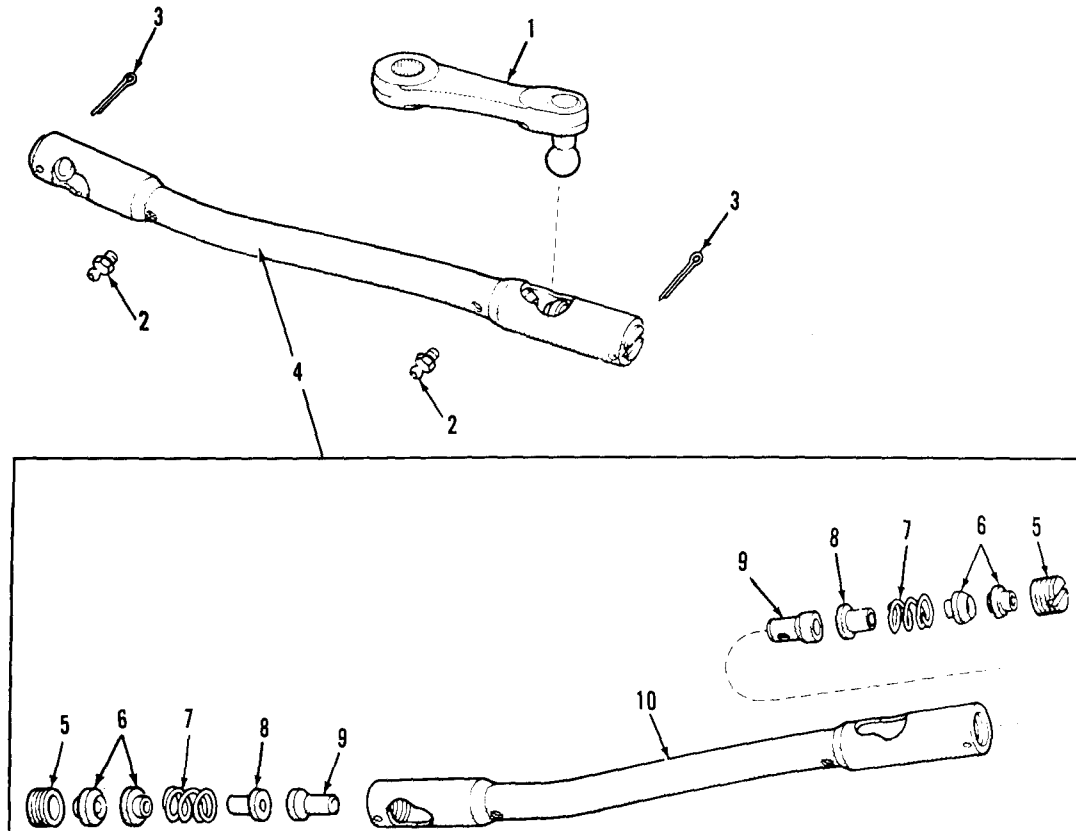

TA 031208

Figure 111. Drag link assembly.

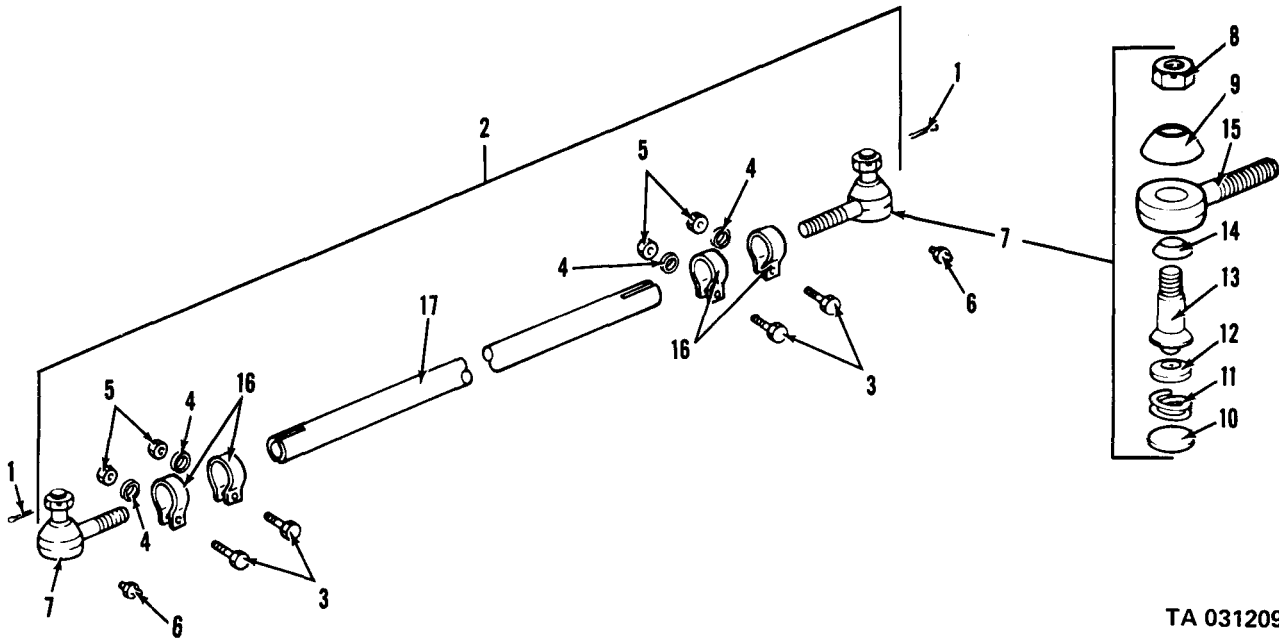

TA 031209

Figure 112. Tie rod steering assembly.

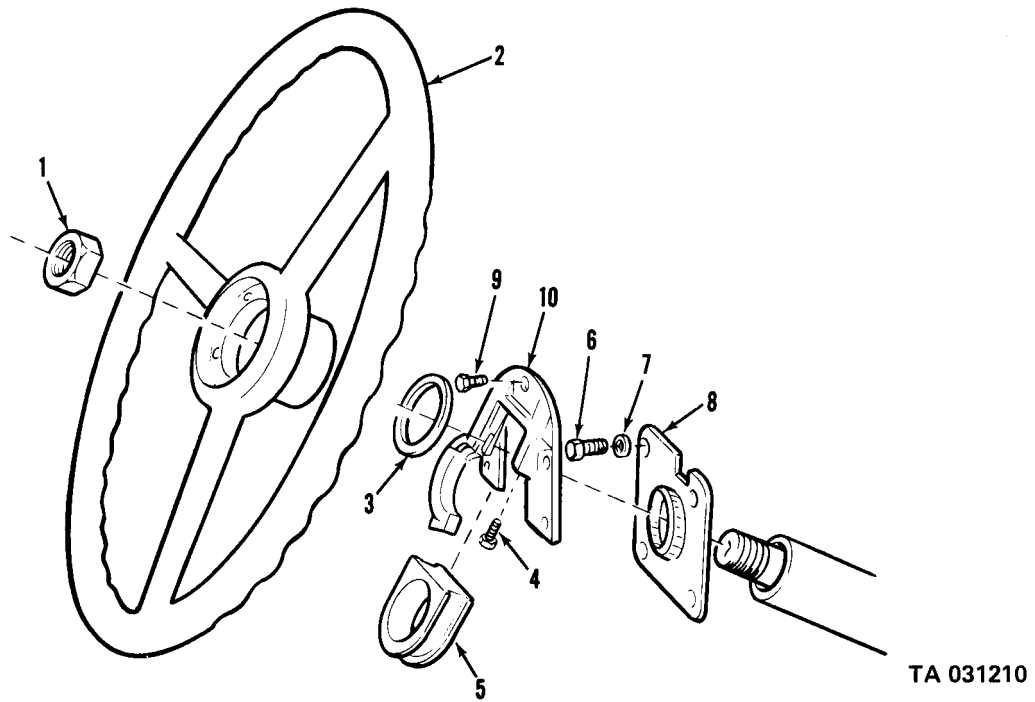

Figure 113. Steering wheel.

| (1) ILLUS. | (2) (a) FIG. NO. | (3) SMR ITEM CODE NATIONAL STOCK NUMBER | (4) PART NUMBER | (5) FSCM | (6) DESCRIPTION USABLE ON CODE | (7) U/M | (8) QTY INC IN UNIT |
|------------------------------------|---------------------|--------------------------------------------------|-----------------------|-------------|---------------------------------------------------------------------------------------------------|------------|---------------------------------|
| GROUP 15-FRAME, TOWING ATTACHMENTS | | | | | | | |
| 1501-FRAME ASSEMBLY | | | | | | | |
| 114 | 1 | PAFZZ | 5305-00-725-4109 | MS90726-163 | 96906 SCREW, CAP, HEXAGON HEAD | EA | 4 |
| 114 | 2 | XBFZZ | | 10937121 | 19207 BRACKET (M292A5) | EA | 1 |
| 114 | 3 | PAFZZ | 5340-00-752-1754 | 7521754 | 19207 BRACKET (M36,M36C,M46, M46C,M292) | EA | 1 |
| 114 | 4 | XADZZ | | 8757973 | 19207 FRAME, RIVETED (M36,M36C, M46C,M292) | EA | 1 |
| 114 | 4 | XADZZ | | 8757550 | 19207 FRAME, RIVETED (M46) | EA | 1 |
| 114 | 4 | XADZZ | | 10896374 | 19207 FRAME, RIVETED (M35A2, M46A1C, M292A1) | EA | 1 |
| 114 | 4 | XADZZ | | 10896378 | 19207 FRAME, RIVETED (M46A1) | EA | 1 |
| 114 | 4 | XADZZ | | 10937053 | 19207 FRAME, RIVETED (M292A5) | EA | 1 |
| 114 | 5 | PAFZZ | 2510-00-752-1801 | 7521801 | 19207 MEMBER: REAR | EA | 1 |
| 114 | 6 | PAFZZ | 2510-00-753-9665 | 7539665 | 19207 BRACKET | EA | 1 |
| 114 | 7 | PAFZZ | 5310-00-930-9095 | 10937657 | 19207 NUT, SELF-LOCKING (M44A2, M45A2, M35A2, M35A2C, M50A3, M49A2C, M50A2, M109A3, M185A3) | EA | 12 |
| 114 | 8 | PAFZZ | 5310-00-930-9224 | 10937876 | 19207 WASHER, LOCK (M44A2, M45A2, M35A2, M35A2C, M50A3, M49A2C, M50A2, M109A3, M185A3) | EA | 24 |
| 114 | 9 | PAFZZ | 5306-00-930-9091 | 10937875-2 | 19207 BOLT, SHOULDER (M44A2, M45A2, M35A2, M35A2C, M50A3, M49A2C, M50A2, M109A3, M185A3) | EA | 12 |
| 114 | 10 | XBFZZ | | 7521804 | 19207 MEMBER (M44A2, M45A2, M35A2, M35A2C, M50A3, M49A2C, M50A2, M109A3, M185A3) | EA | 1 |
| 114 | 11 | PBHZZ | 2510-01-046-9406 | 7521624 | 19207 BRACKET, CROSSMEMBER | EA | 2 |
| 115 | 1 | PAFZZ | 5310-00-959-1488 | MS51922-21 | 96906 NUT, SELF-LOCKING | EA | 56 |
| 115 | 1 | PAOZZ | 5310-00-959-1488 | MS51922-21 | 96906 NUT, SELF-LOCKING: SUPPORT MTG | EA | 12 |
| 115 | 2 | PAFZZ | 5305-00-269-2805 | MS90726-62 | 96906 BOLT, 3/8 X 1 1/4" | EA | 20 |
| 115 | 2 | PAOZZ | 5305-00-269-2805 | MS90726-62 | 96906 BOLT, 3/8 X 1 1/4" | EA | 8 |
| 115 | 3 | PAFZZ | 5305-00-269-2803 | MS90726-60 | 96906 SCREW, CAP, HEXAGON HEAD | EA | 6 |
| 115 | 4 | PAFZZ | 2510-00-134-5140 | 7539670 | 19207 BRACKET | EA | 2 |
| 115 | 5 | PAFZZ | 5305-00-269-2804 | MS90726-61 | 96906 SCREW, CAPC HEXAGON HEAD AB | EA | 4 |
| 115 | 6 | PAFZZ | 5340-00-955-5489 | 10896481 | 19207 BRACKET, DOUBLE ANGLE: FUEL FILTER AB,AC | EA | 1 |
| 115 | 7 | PAFZZ | 5310-00-225-6408 | MS51922-53 | 96906 NUT, SELF-LOCKING | EA | 8 |
| 115 | 8 | PAFZZ | 5305-00-726-2555 | MS90727-168 | 96906 SCREW AB | EA | 4 |
| 115 | 9 | PAFZZ | 5340-00-178-6115 | 10872011 | 19207 BRACKET AB | EA | 1 |

| (1) | (2) | (3) | (4) | (5) | (6) | (7) | (8) |
|------------------------------|------|-------|------------------|-------------|-------|----------------------------------------------------------------------------------------------------------------------------|-------|
| ILLUS. | | | | | | | QTY |
| (a) | (b) | SMR | NATIONAL | PART | | DESCRIPTION | U/M |
| FIG. | ITEM | CODE | STOCK | NUMBER | FSCM | | INC |
| NO. | NO. | | NUMBER | | | USABLE ON CODE | IN |
| | | | | | | | UNIT |
| 1501-FRAME ASSEMBLY (CONT'D) | | | | | | | |
| 115 | 10 | PAFZZ | 5310-00-832-9719 | MS51922-61 | 96906 | NUT, SELF-LOCKING AB | EA 4 |
| 115 | 11 | PAFZZ | 5310-00-584-7888 | MS35338-51 | 96906 | WASHER, LOCK AB | EA 4 |
| 115 | 12 | PAFZZ | 5305-00-082-6977 | MS90727-192 | 96906 | SCREW, CAP, HEXAGON HEAD AB | EA 4 |
| 115 | 13 | PAFZZ | 2510-00-178-1035 | 10872010 | 19207 | SUPPORT AB | EA 1 |
| 115 | 14 | PAFZZ | 2510-00-753-9200 | 7539200 | 19207 | SUPPORT, ALL | EA 1 |
| 115 | 15 | PAOZZ | 5310-00-067-9507 | MS51922-37 | 96906 | NUT, SELF-LOCKING | EA 26 |
| 115 | 16 | PAFZZ | 5305-00-725-4183 | MS90726-113 | 96906 | SCREW, CAP, HEXAGON HEAD | EA 10 |
| 115 | 16 | PAOZZ | 5305-00-725-4183 | MS90726-113 | 96906 | SCREW, CAP, HEXAGON HEAD: CARRIER MTG | EA 4 |
| 115 | 17 | PAFZZ | 5340-00-178-6116 | 7529381 | 19207 | BRACKET, ANGLE | EA 1 |
| 115 | 18 | PAFZZ | 5305-00-269-2807 | MS90726-64 | 96906 | SCREW, CAP, HEXAGON HEAD | EA 18 |
| 115 | 18 | PAOZZ | 5305-00-269-2807 | MS90726-64 | 96906 | SCREW, CAP, HEXAGON HEAD: SUPPORT MTG | EA 4 |
| 115 | 19 | PAFZZ | 5340-00-242-5465 | 7373266 | 19207 | BRACKET | EA 2 |
| 115 | 20 | PAFZZ | 2510-00-753-9216 | 7539216 | 19207 | SUPPORT | EA 1 |
| 115 | 21 | PAFZZ | 5305-00-725-4187 | MS90726-114 | 96906 | SCREW, CAP, HEXAGON HEAD | EA 1 |
| 115 | 22 | PAFZZ | 5340-00-134-4985 | 7521798 | 19207 | BRACKET | EA 1 |
| 115 | 23 | PAFZZ | 2520-00-752-0982 | 7520982 | 19207 | SUPPORT | EA 1 |
| 115 | 24 | PAFZZ | 2510-00-753-9208 | 7539208 | 19207 | SUPPORT: LEFT RUNNING BOARD, FRONT | EA 1 |
| 115 | 25 | PAFZZ | 2510-00-753-9209 | 7539209 | 19207 | BRACKET, ANGLE: LEFT RUNNING BOARD, REAR | EA 1 |
| 115 | 26 | XBFZZ | | 7968572 | 19207 | BRACKET | EA 1 |
| 115 | 27 | PAFZZ | 2510-00-753-9217 | 7539217 | 19207 | SUPPORT | EA 1 |
| 115 | 28 | PAFZZ | 2910-00-450-9655 | 7529140 | 19207 | SUPPORT, FUEL TANK | EA 2 |
| 115 | 29 | PAOOO | 2510-00-752-1160 | 7521160 | 19207 | CARRIER: SPARE WHEEL | EA 1 |
| 115 | 30 | PAFZZ | 5340-00-752-1754 | 7521754 | 19207 | BRACKET (M34, M35, M44, M45, M49C2 M50, N109A1, M36, M36C, M292, M46C) | EA 1 |
| 115 | 31 | PAOZZ | 5310-00-080-6004 | MS27183-14 | 96906 | WASHER, FLAT: SUPPORT MTG | EA 4 |
| 115 | 32 | PAOZZ | 5310-00-333-7528 | 8330258 | 19207 | WASHER: SUPPORT MTG | EA 4 |
| 115 | 33 | XBOZZ | | 7368538 | 19207 | SUPPORT (M49C, M49A1C, M50, M50A1, M756A2) | EA 2 |
| 115 | 33 | PAFZZ | 2510-00-437-7181 | 11609008 | 19207 | SUPPORT (M35A2, M35A2C, M36A2, M36A2C, M49A2C, M50A2, M50A3, M109A3, M185A3, M292A5, M44A2, M45A2, M46A2, M46A2C) | EA 2 |

| (1) ILLUS. | (2) (a) FIG. NO. | (3) (b) ITEM NO. | (4) SMR CODE | (5) NATIONAL STOCK NUMBER | (6) PART NUMBER | (7) FSCM | (8) DESCRIPTION USABLE ON CODE | (9) U/M | (10) QTY INC IN UNIT |
|------------------------------|---------------------|---------------------|------------------|------------------------------|--------------------|-------------|------------------------------------------------------------------------------------|------------|----------------------------------|
| 1501-FRAME ASSEMBLY (CONT'D) | | | | | | | | | |
| 115 | 34 | XBOZZ | | | 7521805 | 19207 | SUPPORT (M35, M36, M36C, M44, M45, M46C, M109A1, M292, M29215) | EA | 2 |
| 115 | 35 | PAFZZ | 5305-00-269-2808 | | MS90726-65 | 96906 | SCREW, CAP, HEXAGON HEAD | EA | 8 |
| 115 | 36 | PAFZZ | 5310-00-057-7080 | | MS51922-29 | 96906 | NUT, SELF-LOCKING | EA | 4 |
| 115 | 37 | PAFZZ | 5305-00-709-8539 | | MS90727-89 | 96906 | SCREW, CAP, HEXAGON HEAD | EA | 4 |
| 115 | 38 | PAOZZ | 5340-00-209-9377 | | 8331864 | 19207 | BUMPER, RUBBER | EA | 4 |
| 115 | 39 | PAOZZ | 5310-00-732-0560 | | MS51968-14 | 96906 | NUT, PLAIN, HEXAGON | EA | 22 |
| 115 | 40 | PAFZZ | 5305-00-725-4109 | | MS90726-163 | 96906 | SCREW, CAP, HEXAGON HEAD | EA | 8 |
| 115 | 41 | XBFZZ | | | 8686886 | 19207 | BRACKET AA,AB | EA | 1 |
| 115 | 41 | PAFZZ | 5340-00-411-8358 | | 11609554 | 19207 | BRACKET AC | EA | 2 |
| 115 | 42 | XBFZZ | | | 8686885 | 19207 | BRACKET AA,AB | EA | 1 |
| 115 | 43 | PAFZZ | 2540-00-040-2209 | | 8345185 | 19207 | BUMPER, VEHICULAR | EA | 2 |
| 115 | 44 | PAOZZ | 5306-00-401-9561 | | 7373215 | 19207 | U-BOLT | EA | 12 |
| 115 | 46 | PADZZ | 5935-00-489-0364 | | 8757580 | 19207 | PLATE, RETAINING (M756A2, M763) | EA | 1 |
| 115 | 46 | XADZZ | | | 10872454 | 19207 | FRAME, RIVETED (M35A1, M44A1, M109A2, M45A1, M185) | EA | 1 |
| 115 | 46 | XADZZ | | | 10896332 | 19207 | FRAME, RIVETED (M35A1, M44A1, M109A2, M45A1, M185) | EA | 1 |
| 115 | 46 | XADZZ | | | 8757552 | 19207 | FRAME, RIVETED (M49C, M50) | EA | 1 |
| 115 | 46 | XADZZ | | | 8757549 | 19207 | FRAME, RIVETED (M35, M109A1) | EA | 1 |
| 115 | 46 | XADZZ | | | 11609278 | 19207 | FRAME, RIVETED (M35A2, M35A2C, M49A2C, M50A2, M109M3, M185A3, M50A3, M44A2, M45A2) | EA | 1 |
| 115 | 46 | XADZZ | | | 11609278-1 | 19207 | FRAME, RIVETED (M36A2, M36A2C, M46A2C, M292A2) | EA | 1 |
| 115 | 46 | XADZZ | | | 11609278-2 | 19207 | FRAME, RIVETED (M46A2) | EA | 1 |
| 115 | 46 | XADZZ | | | 11609741 | 19207 | FRAME, RIVETED (M763) | EA | 1 |
| 115 | 46 | XADZZ | | | 11609792 | 19207 | FRAME, RIVETED (M764) | EA | 1 |
| 115 | 46 | XADZZ | | | 11647885 | 19207 | FRAME, RIVETED (M756A2) | EA | 1 |
| 115 | 47 | XBFZZ | | | 7529041 | 19207 | BRACKET, ANGLE: FRONT AXLE BUMPER BLOCK | EA | 2 |
| 115 | 48 | PAFZZ | 2920-00-753-8969 | | 7538969 | 19207 | BRACKET, ANGLE: ANCHOR, SHOCK ABSORBER | EA | 2 |
| 115 | 49 | PAFZZ | 2510-00-752-1803 | | 7521803 | 19207 | MEMBER: TRANSFER FRONT SUPPORT | EA | 1 |
| 115 | 50 | PAFZZ | 5340-00-664-9863 | | 7373206 | 19207 | BRACKET, ANGLE | EA | 2 |
| 115 | 51 | XBFZZ | | | 11609534-1 | 19207 | BRACKET (USE WITH SUPPORT, NSN 2510-00-437-7181) | EA | 2 |

| (1) ILLUS. | (2) (a) FIG. NO. | (3) SMR ITEM NO. | (4) NATIONAL STOCK NUMBER | (5) PART NUMBER | (6) FSCM | (7) DESCRIPTION USABLE ON CODE | (8) QTY INC IN UNIT |
|------------------------------|---------------------|---------------------|------------------------------|--------------------|-------------|----------------------------------------------------|---------------------------------|
| 1501-FRAME ASSEMBLY (CONT'D) | | | | | | | |
| 115 | 52 | PAFZZ | 5340-00-401-1439 | 11609743 | 19207 | BRACKET, AIR RESERVOIR (M763, M764) | EA 4 |
| 115 | 53 | PAOZZ | 2540-00-004-6853 | 11647735 | 19207 | LOOP, TIE DOWN | EA 8 |
| 115 | 54 | PAOZZ | 5310-00-488-3888 | MS51943-40 | 96906 | NUT, PLAIN, HEXAGON | EA 16 |
| 115 | 55 | PAOZZ | 5310-00-180-8544 | 10872159 | 19207 | WASHER, LOCK | EA 16 |
| 115 | 56 | PAOZZ | 5305-00-719-5239 | MS90727-115 | 96906 | SCREW, CAP, HEXAGON HEAD | EA 14 |
| 115 | 57 | PFFZZ | 2510-00-177-7789 | 7397550 | 19207 | MEMBER, FRAME | EA 1 |
| 115 | 58 | PFFZZ | 2510-00-994-0990 | 7529037 | 19207 | MEMBER, FRAME | EA 1 |
| 116 | 1 | PAFZZ | 5310-00-820-6653 | MS35338-50 | 96906 | WASHER, LOCK (M275A1) | EA 4 |
| 116 | 2 | PAFZZ | 5310-00-832-9719 | MS51922-61 | 96906 | NUT, SELF-LOCKING (M275A1) | EA 4 |
| 116 | 3 | XBFZZ | | 8345144 | 19207 | SUPPORT (M275) | EA 1 |
| 116 | 4 | XBFZZ | | 8345250 | 19207 | SPACER (M275) | EA 1 |
| 116 | 5 | XBFZZ | | 8345140 | 19207 | SUPPORT (M275) | EA 1 |
| 116 | 6 | PAFZZ | 5305-00-761-4227 | MS90726-111 | 96906 | SCREW, CAP, HEXAGON HEAD (M275, M275A1, M275A2) | EA 6 |
| 116 | 7 | XBFZZ | | 7061245 | 19207 | SUPPORT (M275, M275A1, M275A2) | EA 1 |
| 116 | 8 | XBFZZ | | 7061243 | 19207 | SUPPORT (M275, M275A1, M275A2) | EA 1 |
| 116 | 9 | XBFZZ | | 7061244 | 19207 | BRACKET (M275, M275A1, M275A2) | EA 1 |
| 116 | 10 | XBFZZ | | 8345151 | 19207 | BRACKET (M275, M275A1, M275A2) | EA 1 |
| 116 | 11 | PAFZZ | 5340-00-340-1053 | 8757636 | 19207 | BRACKET (M275, M275A1, M275A2) | EA 2 |
| 116 | 12 | PAFZZ | 5310-00-061-1258 | MS45904-76 | 96906 | WASHER, LOCK (M275A1) | EA 4 |
| 116 | 13 | XBFZZ | | 7061344 | 19207 | BRACKET (M275, M275A1, M275A2) | EA 2 |
| 116 | 14 | PAFZZ | 2510-00-753-9665 | 7539665 | 19207 | BRACKET (M275, M275A1, M275A2) | EA 2 |
| 116 | 15 | XADZZ | | 8757555 | 19207 | FRAME, RIVETED (M275) AA | EA 1 |
| 116 | 15 | XADZZ | | 10896419 | 19207 | FRAME, RIVETED (M275A1) | EA 1 |
| 116 | 15 | XADZZ | | 11609282 | 19207 | FRAME (M275A2) | EA 1 |
| 116 | 16 | PFFZZ | 2510-00-179-6976 | 8757542 | 19207 | MEMBER: REAR | EA 1 |
| 116 | 17 | PAFZZ | 5310-00-930-9095 | 10937657 | 19207 | NUT, SELF-LOCKING (M45A2G, M275A1, M275A2, M342A2) | EA 12 |
| 116 | 18 | PAFZZ | 5310-00-930-9224 | 10937876 | 19207 | WASHER, FLAT (M45A2G, M275A1, M275A2, M342A2) | EA 24 |
| 116 | 19 | PAFZZ | 5306-00-930-9091 | 10937875-2 | 19207 | BOLT, SHOULDER (M45A2G, M275A1, M275A2, M342A2) | EA 12 |

| (1) ILLUS. | (2) | (3) | (4) | (5) | (6) | (7) | (8) |
|------------------------------|--------------------|-------------|-----------------------------|----------------|-------|-----------------------------------------------------------------------------------------|------------------------------|
| (a) FIG. NO. | (b) ITEM NO. | SMR CODE | NATIONAL STOCK NUMBER | PART NUMBER | FSCM | DESCRIPTION USABLE ON CODE | U/M INC IN UNIT |
| 1501-FRAME ASSEMBLY (CONT'D) | | | | | | | |
| 116 | 20 | XBFZZ | | 7061164 | 19207 | MEMBER (M45A2G, M342A2) | EA 1 |
| 116 | 20 | XBFZZ | | 7061328 | 19207 | MEMBER (M275A1, M275A2) | EA 1 |
| 117 | 1 | PAFZZ | 5310-00-959-1488 | MS51922-21 | 96906 | NUT, SELF-LOCKING (M342A2, M275, M275A1, M275A2) | EA 52 |
| 117 | 2 | PAFZZ | 5305-00-269-2805 | MS90726-62 | 96906 | SCREW, CAP, HEXAGON HEAD (M342A2, M275, M275A2, M275A2) | EA 16 |
| 117 | 3 | PAFZZ | 5305-00-269-2803 | MS90726-60 | 96906 | SCREW, CAP, HEXAGON HEAD (342A2, M275, M275A1, M275A2) | EA 1 |
| 117 | 4 | PAFZZ | 2510-00-134-5140 | 7539670 | 19207 | BRACKET (M45G, M342A1, M275A1, M275A2) | EA 2 |
| 117 | 5 | PAFZZ | 5305-00-269-2807 | MS90726-64 | 96906 | SCREW, CAP, HEXAGON HEAD (M342A2, M275A1, M275A2) | EA 2 |
| 117 | 6 | PAFZZ | 5340-00-955-5489 | 10896481 | 19207 | BRACKET, DOUBLE ANGLE (M342A2, M275A1, M275A2) | EA 1 |
| 117 | 7 | PAFZZ | 5310-00-225-6408 | MS51922-53 | 96906 | NUT, SELF-LOCKING | EA 4 |
| 117 | 8 | PAFZZ | 5305-00-726-2555 | MS90727-168 | 96906 | SCREW, CAP, HEXAGON HEAD M275A1) | EA 4 |
| 117 | 9 | PAFZZ | 5340-00-178-6115 | 10872011 | 19207 | BRACKET (M275A1) | EA 1 |
| 117 | 10 | PAFZZ | 5310-00-832-9719 | MS51922-61 | 96906 | NUT, SELF-LOCKING | EA 4 |
| 117 | 11 | PAFZZ | 5310-00-584-7888 | MS35338-51 | 96906 | WASHER, LOCK (M275A1) | EA 4 |
| 117 | 12 | PAFZZ | 5305-00-082-6977 | MS90727-192 | 96906 | SCREW, CAP, HEXAGON HEAD (M275A1) | EA 4 |
| 117 | 13 | PAFZZ | 2510-00-178-1035 | 10872010 | 19207 | SUPPORT (M275A1) | EA 1 |
| 117 | 14 | PAFZZ | 2510-00-753-9200 | 7539200 | 19207 | SUPPORT (M342A2, M275, M275A1, M275A2) | EA 2 |
| 117 | 15 | PAFZZ | 5305-00-725-4183 | MS90726-113 | 96906 | SCREW, CAP, HEXAGON HEAD (M342A2, M275, M275A1, M275A2) | EA 5 |
| 117 | 16 | PAFZZ | 5340-00-178-6116 | 7529381 | 19207 | BRACKET (M34A2, M275, M275A1, M275A2) | EA 1 |
| 117 | 17 | PAFZZ | 2510-00-179-6976 | 8757542 | 19207 | MEMBER: REAR (M342, M342A2) | EA 1 |
| 117 | 18 | XBFZZ | | 7061165 | 19207 | MEMBER: TRANSFER FRONT SUPPORT (M45G, M45A2G, M342, M243A2, M275, M275A1, M275A2) | EA 1 |
| 117 | 19 | PAFZZ | 5305-00-269-2807 | MS90726-64 | 96906 | SCREW, CAP, HEXAGON HEAD (M342A2, M275, M275A1, M275A2) | EA 9 |
| 117 | 20 | PAFZZ | 5340-00-242-5465 | 7373266 | 19207 | BRACKET (M275, M275A1, M275A2, M342A2) | EA 1 |
| 117 | 21 | PAFZZ | 5305-00-269-2808 | MS90726-65 | 96906 | SCREW, CAP, HEXAGON HEAD M342A2, M275, M275A1, M275A2) | EA 10 |

| (1) ILLUS. | (2) (a) FIG. NO. | (3) (b) ITEM NO. | (4) SMR CODE | (5) NATIONAL STOCK NUMBER | (6) PART NUMBER | (7) FSCM | (8) DESCRIPTION USABLE ON CODE | (9) U/M | (10) QTY INC IN UNIT |
|------------------------------|------------------------|------------------------|--------------------|------------------------------------|-----------------------|------------------------------------------------------------------------|--------------------------------------|------------|----------------------------------|
| 1501-FRAME ASSEMBLY (CONT'D) | | | | | | | | | |
| 117 | 22 | PAFZZ | 2520-00-752-0982 | 7520982 | 19207 | SUPPORT(M342A2,M275,M275A1,M275A2) | EA | 1 | |
| 117 | 23 | PAFZZ | 5340-00-383-5240 | 10937747 | 19207 | SUPPORT(M342A2) | EA | 1 | |
| 117 | 24 | PAFZZ | 2510-00-753-9216 | 7539216 | 19207 | SUPPORT(M45G,M342A2,M275,M275A1,M275A2) | EA | 1 | |
| 117 | 25 | PAFZZ | 2510-00-753-9209 | 7539209 | 19207 | BRACKET,ANGLE: LEFT RUNNING BOARD,REAR(M45G,M342A2) | EA | 1 | |
| 117 | 26 | PAFZZ | 5340-00-441-8802 | 7368572 | 19207 | BRACKET(M45G,M342A2) | EA | 1 | |
| 117 | 27 | PAFZZ | 5305-00-725-4187 | MS90726-114 | 96906 | SCREW,CAP,HEXAGON HEAD (M45G,M342A2,M275,M275A1,M275A2) | EA | 1 | |
| 117 | 28 | PAFZZ | 2510-00-753-9217 | 7539217 | 19207 | SUPPORT(M45G,M342A2,M275,M275A1,M275A2) | EA | 1 | |
| 117 | 29 | XBFZZ | | 7061183 | 19207 | BRACKET(M45G,M342A2) | EA | 2 | |
| 117 | 29 | XBFZZ | | 7061244 | 19207 | BRACKET(M275,M275A1,M275A2) | EA | 1 | |
| 117 | 30 | PAFZZ | 2910-00-450-9655 | 7529140 | 19207 | SUPPORT,FUEL TANK(M342A2) | EA | 1 | |
| 117 | 30 | XBFZZ | | 7061183 | 19207 | BRACKET(M275,M275A1,M275A2) | EA | 2 | |
| 117 | 31 | PAFZZ | 5340-00-706-1316 | 7061316 | 19207 | CLIP(M342A2) | EA | 1 | |
| 117 | 32 | XBFZZ | | 8686861 | 19207 | SUPPORT(M45G,M342A2) | EA | 1 | |
| 117 | 33 | PAFZZ | 2510-00-693-0650 | 8332527 | 19207 | SUPPORT,MUFFLER(M342A2) | EA | 1 | |
| 117 | 34 | XBFZZ | | 7351401 | 19207 | BOLT,MACHINE(M342A2) | EA | 1 | |
| 117 | 35 | PAFZZ | 2510-00-420-4989 | 7061167 | 19207 | SUPPORT,CAB,VEHICULAR(M342A2) | EA | 1 | |
| 117 | 36 | PAFZZ | 2510-00-436-4617 | 7061195 | 19207 | MOUNTING,TOOL BOX(M342A2) | EA | 1 | |
| 117 | 37 | PAFZZ | 5340-00-209-9377 | 8331864 | 19207 | BUMPER,RUBBER(M342A2,M275,M275A1,M275A2) | EA | 4 | |
| 117 | 38 | PAFZZ | 5310-00-057-7080 | MS51922-29 | 96906 | NUT,SELF-LOCKING(M342A2,M275,M275A1,M275A2) | EA | 4 | |
| 117 | 39 | PAFZZ | 5305-00-709-8539 | MS90727-89 | 96906 | SCREW,CAP,HEXAGON HEAD (M342A2,M275,M375A1,M275A2) | EA | 4 | |
| 117 | 40 | PAFZZ | 5340-00-134-4985 | 7521798 | 19207 | BRACKET(M45G,M342A2,M275,M275A1,M275A2) | EA | 1 | |
| 117 | 41 | XADZZ | | 11609274 | 19207 | FRAME,RIVETED(M342A2) | EA | 1 | |
| 117 | 42 | PAFZZ | 2510-00-753-8968 | 7538968 | 19207 | BRACKET,ANGLE: ANCHOR,SHOCK ABSORBER(M45G,M342A2,M275,M275A1,M275A2) | EA | 2 | |
| 117 | 43 | XBFZZ | | 7529041 | 19207 | BRACKET,ANGLE: FRONT AXLE BUMPER BLOCK(M45G,M342A2,M275,M275A1,M275A2) | EA | 1 | |
| 118 | 1 | PAOOO | 5315-00-741-2924 | 7412924 | 19207 | PIN: LIFTING SHACKLE,FRONT | EA | 2 | |

| (1) ILLUS. | (2) (a) FIG. NO. | (3) (b) ITEM NO. | (4) SMR CODE | (5) NATIONAL STOCK NUMBER | (6) PART NUMBER | (7) FSCM | (8) DESCRIPTION USABLE ON CODE | (9) U/M | (10) QTY INC IN UNIT |
|-----------------------------|---------------------------|---------------------------|--------------------|------------------------------------|-----------------------|-------------|----------------------------------------------------------------------------|------------|----------------------------------|
| 1501-FRAME ASSEMBLY(CONT'D) | | | | | | | | | |
| 118 | 2 | PAOZZ | 5315-00-741-8971 | 7418971 | 19207 | | PIN | EA | 2 |
| 118 | 3 | PAOZZ | 4030-00-948-7315 | MS87006-33 | 96906 | | S HOOK | EA | 2 |
| 118 | 4 | PAOZZ | 4010-00-129-3221 | 42C15120-205 | 10001 | | CHAIN | EA | 2 |
| 118 | 5 | XBOZZ | | 7412514 | 19207 | | PIN,RETAINING: FROMT LIFTING SHACKLE PIN | EA | 2 |
| 118 | 6 | PAOZZ | 4030-00-740-9522 | 7409522 | 19207 | | SHACKLE: LIFTING,FRONT | EA | 2 |
| 118 | 7 | PAOZZ | 5310-00-225-6408 | MS51922-53 | 96906 | | NUT,SELF-LOCKING | EA | 2 |
| 118 | 8 | PAOZZ | 5365-00-737-2741 | 7372741 | 19207 | | SPACER,SLEEVE: LIFTING SHACKLE TO BUMPER(USE ON VEHICLES WITH FRONT WINCH) | EA | 3 |
| 118 | 9 | PAOZZ | 5306-00-019-1803 | 191803 | 00000 | | BOLT,MACHINE | EA | 2 |
| 118 | 10 | PAOZZ | 5305-00-725-4133 | MS90726-168 | 96906 | | SCREW,CAP,HEXAGON HEAD | EA | 2 |
| 118 | 11 | PAOZZ | 5310-00-067-9507 | MS51922-37 | 96906 | | NUT,SELF-LOCKING | EA | 4 |
| 118 | 12 | PAOZZ | 5305-00-019-3497 | 193497 | 21450 | | SCREW,CAP,HEXAGON HEAD | EA | 4 |
| 118 | 13 | PAOZZ | 2510-00-741-2925 | 7412925 | 19207 | | BRACKET: VEHICLE LIFTING SHACKLE,FRONT | EA | 2 |
| 118 | 14 | PAOZZ | 5315-00-013-7228 | MS24665-423 | 96906 | | PIN,COTTER | EA | 2 |
| 118 | 15 | PAOZZ | 5315-00-753-9663 | 7539663 | 19207 | | PIN,STRAIGHT,HEADED LIFITNG SHACKLE | EA | 2 |
| 118 | 16 | PAOZZ | 4030-00-753-9662 | 7539662 | 00000 | | SHACKLE: LIFTING,REAR | EA | 2 |
| 118 | 17 | PAOZZ | 5305-00-725-4183 | MS90726-113 | 96906 | | SCREW,CAP,HEXAGON HEAD | EA | 6 |
| 118 | 18 | PAOZZ | 2510-00-753-9665 | 7539665 | 19207 | | BRACKET: VEHICLE LIFTING SHACKLE, REAR(ALL EXCEPT M275,M275A1,M275A2) | EA | 2 |

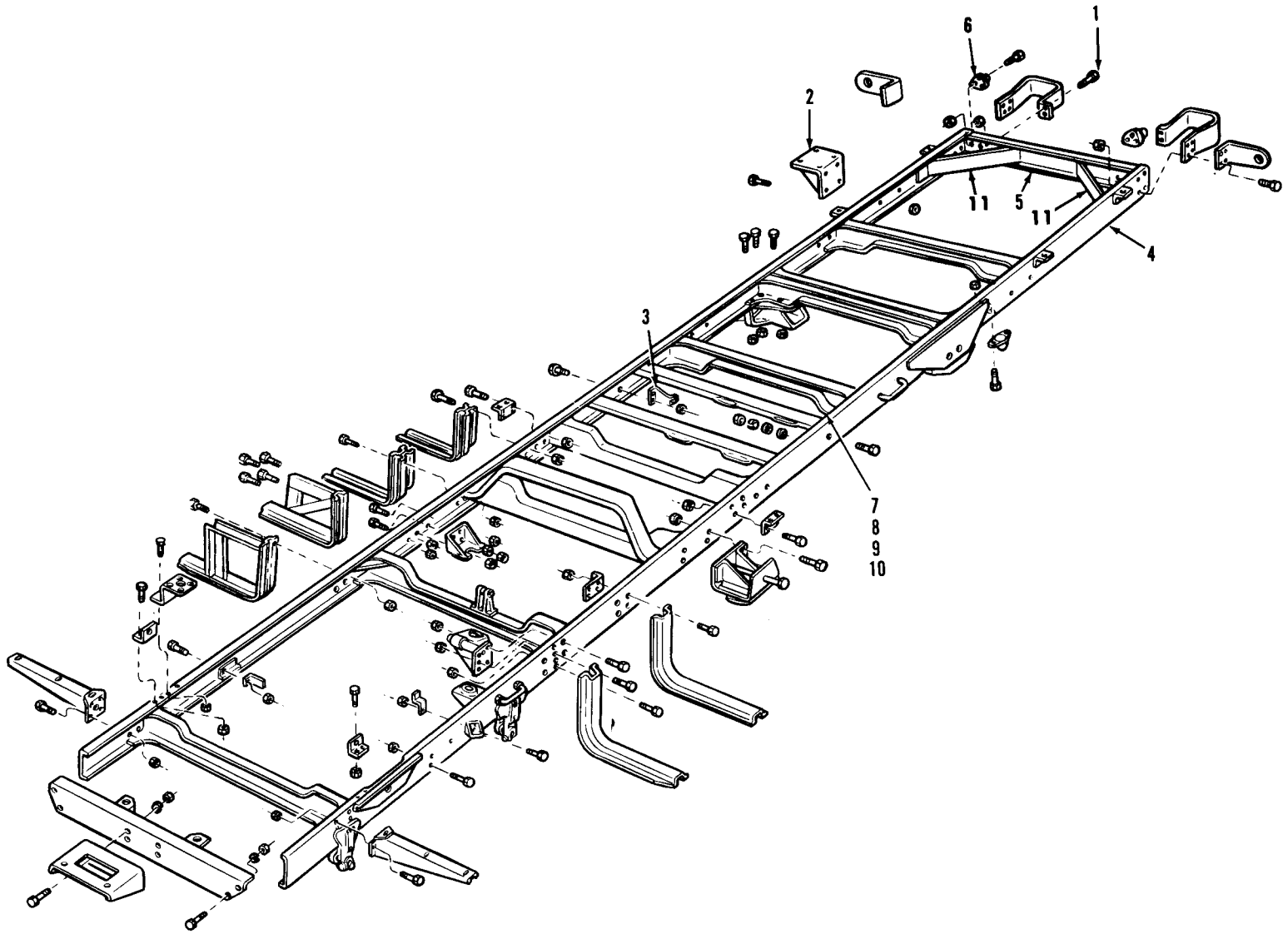
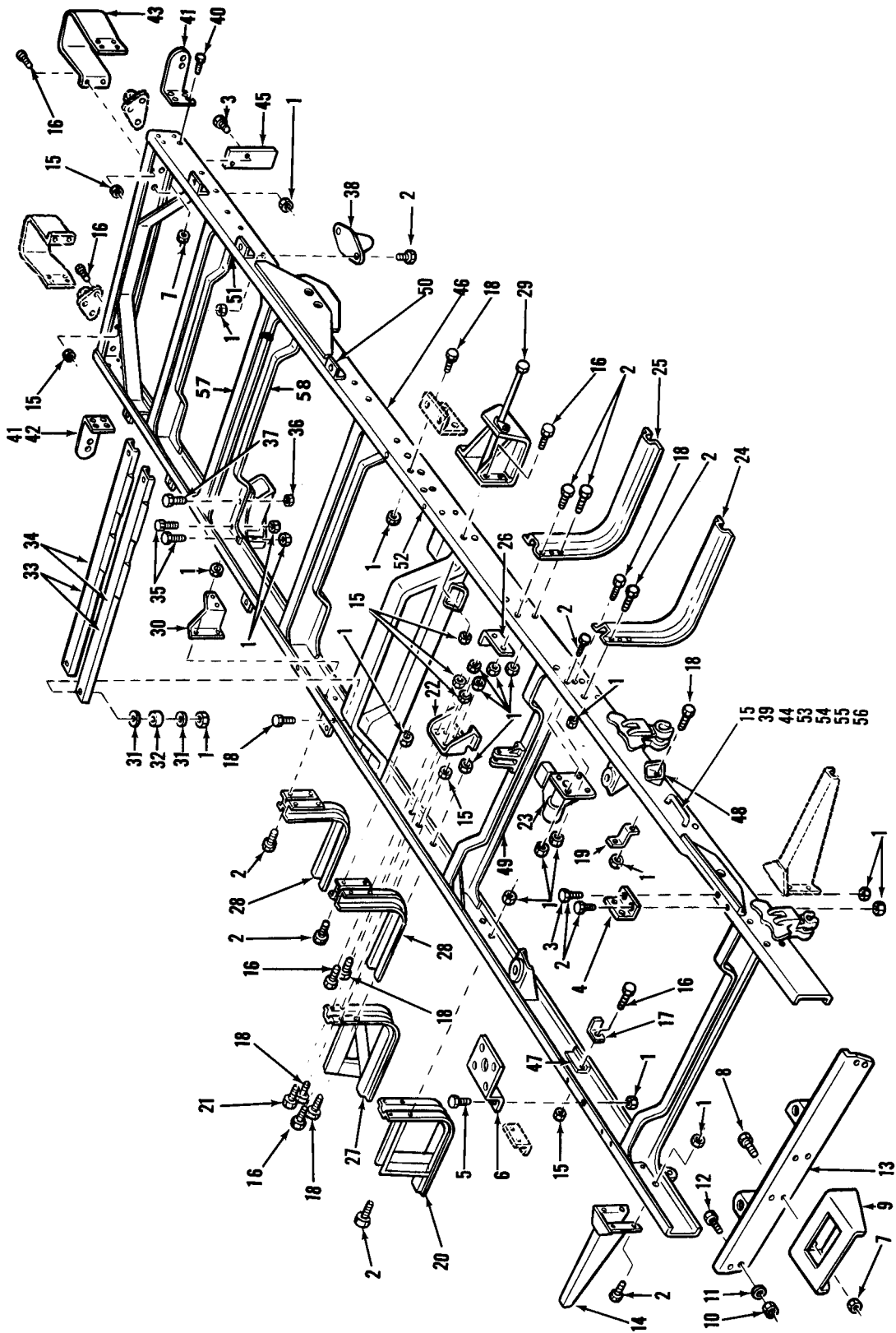

Figure 114. Frame (long w/b cargo and expansion van).

TA 067298



TA 067299

Figure 115. Frame (cargo vans and tankers).

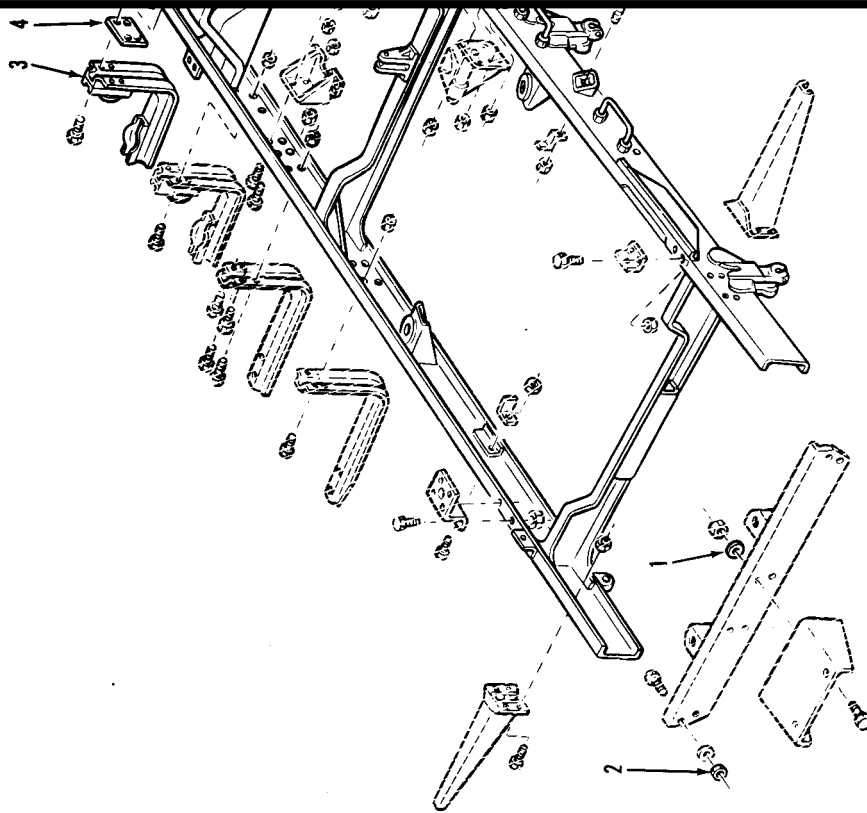
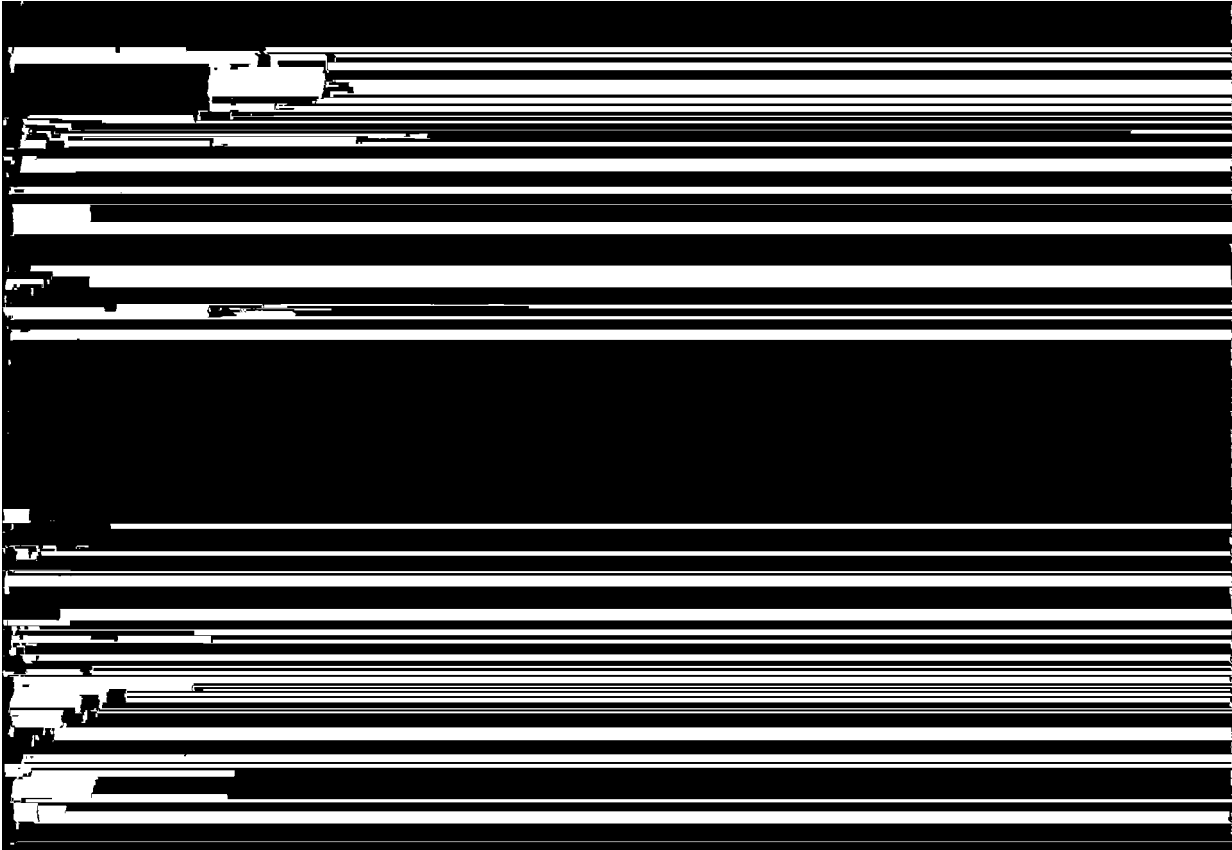
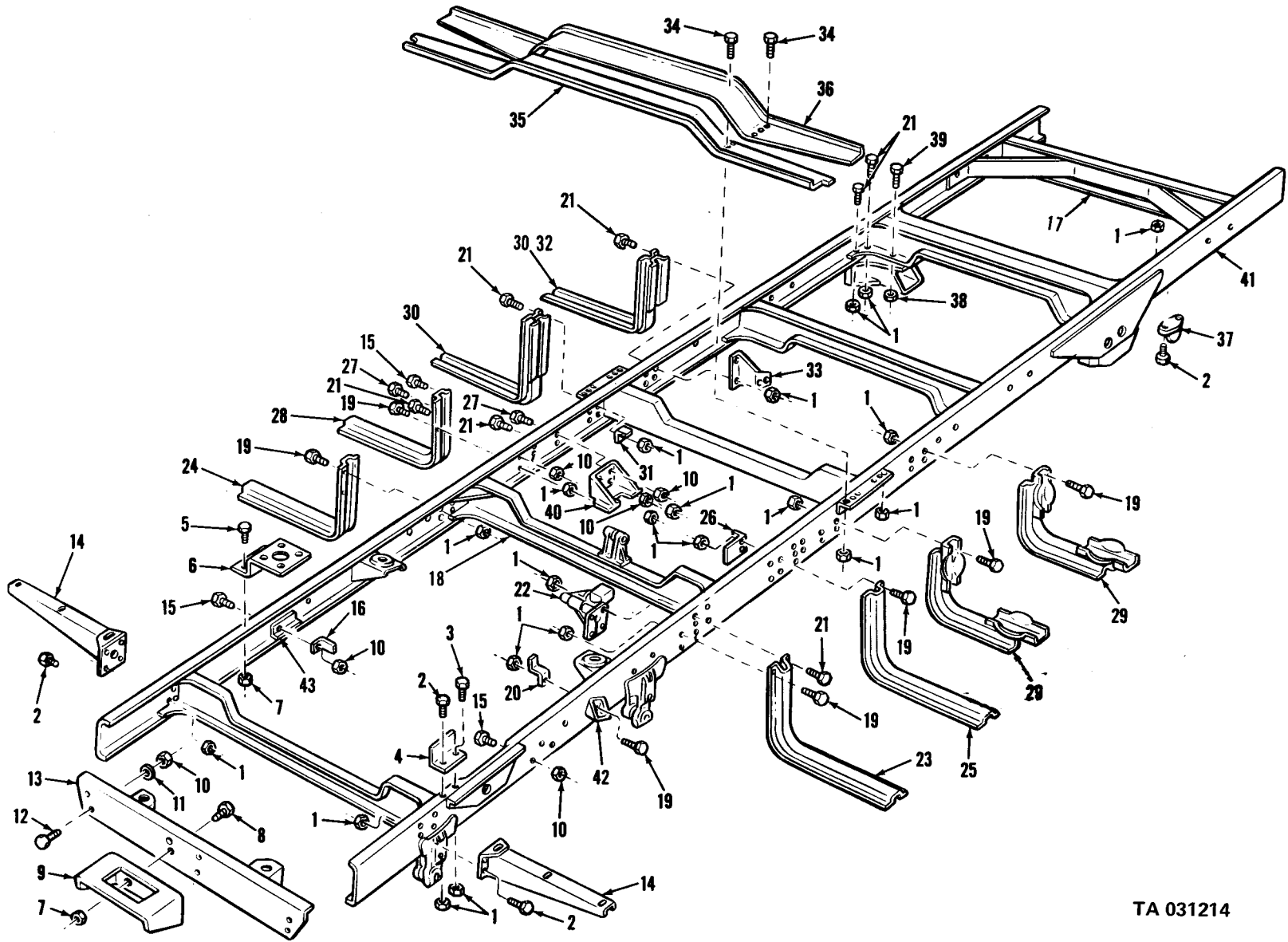
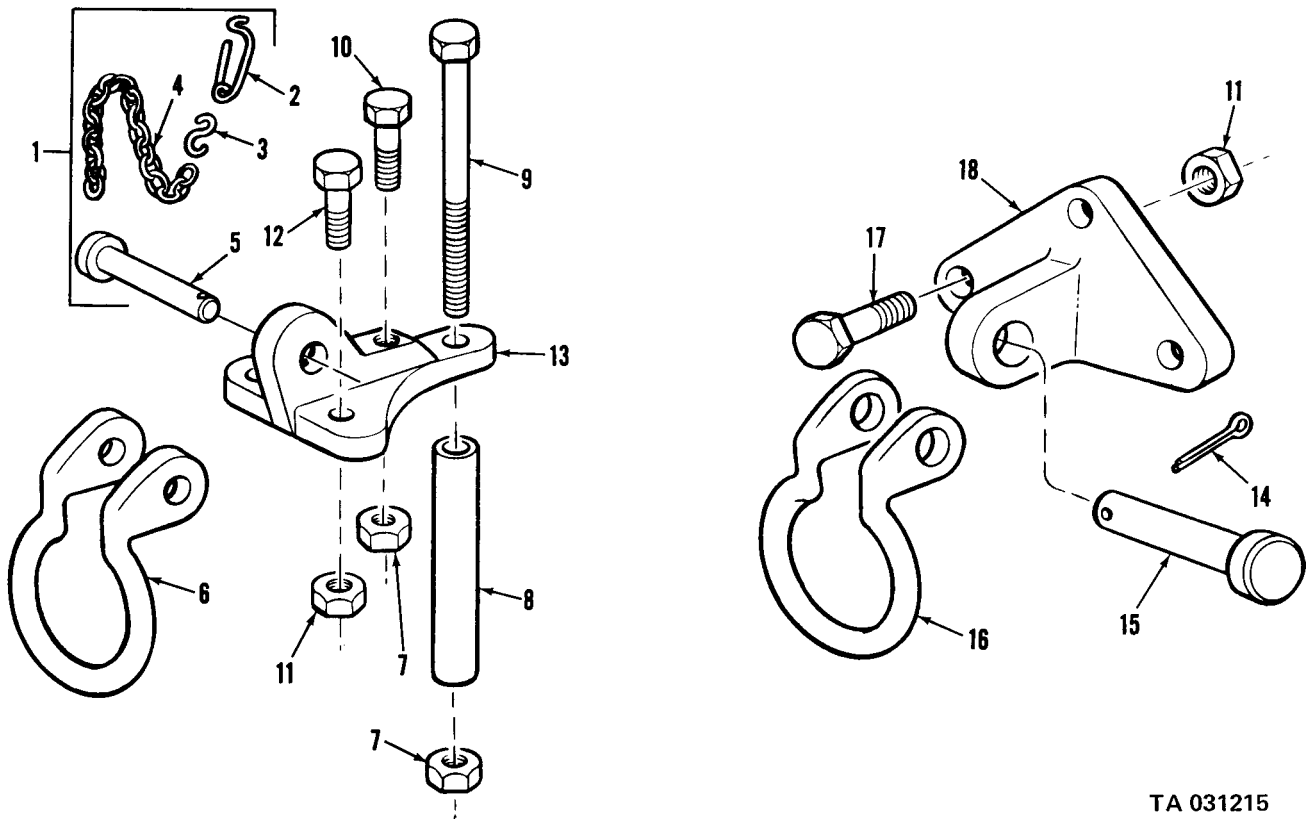

Figure 1



TA 031214

Figure 117. Frame (dump).



TA 031215

Figure 118. Shackle assembly.

| (1) | (2) | (3) | (4) | (5) | (6) | (7) | (8) |
|------------------------------------|------|-------|------------------|--------------|-------|-------------------------------------------------------|------|
| ILLUS. | | | | | | | QTY |
| (a) | (b) | SMR | NATIONAL | PART | | DESCRIPTION | U/M |
| FIG. | ITEM | CODE | STOCK | NUMBER | FSCM | | INC |
| NO. | NO. | | NUMBER | | | USABLE ON CODE | IN |
| | | | | | | | UNIT |
| 1503-PINTLE AND TOWING ATTACHMENTS | | | | | | | |
| 119 | 1 | PAOZZ | 2540-00-478-8842 | 11609483 | 19207 | PINTLE ASSEMBLY: TOWING | EA 1 |
| 119 | 2 | PAOZZ | 5315-00-846-0126 | MS24665-628 | 96906 | PIN,COTTER | EA 1 |
| 119 | 3 | PAOZZ | 5310-00-842-7634 | 12255655 | 96906 | NUT,SLOTTED,HEXAGON | EA 1 |
| 119 | 4 | PAOZZ | 5315-00-234-1848 | MS24665-629 | 96906 | PIN,COTTER | EA 1 |
| 119 | 5 | PAOZZ | 4010-00-129-3221 | 42C15120-205 | 10001 | CHAIN,WELDLESS | EA 1 |
| 119 | 6 | PAOZZ | 5315-00-298-1499 | MS24665-360 | 96906 | PIN,COTTER | EA 1 |
| 119 | 73 | PAOZZ | 5310-00-070-1902 | MS35692-77 | 96906 | NUT,SLOTTED,HEXAGON | EA 1 |
| 119 | 8 | PAOZZ | 5306-00-402-2583 | 11609645 | 19207 | BOLT,INTERNALLY RELIEVED | EA 1 |
| 119 | 9 | PAOZZ | 2540-00-134-5143 | 11609011 | 19207 | HOOK: PINTLE | EA 1 |
| 119 | 10 | PAOZZ | 5315-00-191-4165 | 11609644 | 19207 | PIN,PIVOT,TOWING | EA 1 |
| 119 | 11 | PAOZZ | 2540-00-134-4979 | 11609012 | 19207 | LATCH,PINTLOE HOOK | EA 1 |
| 119 | 12 | PAOZZ | 5360-00-704-4253 | 7044253 | 19207 | SPRING,HELICAL,COMPRESSION: PINTLE HOOK LATCH LOCK | EA 1 |
| 119 | 13 | PAOZZ | 5340-00-704-9603 | 7049603 | 19207 | LOCK: PINTLE | EA 1 |
| 119 | 14 | PAOZZ | 5310-00-776-0105 | 7760105 | 19207 | WASHER,FLAT: HOOK | EA 1 |
| 119 | 15 | PAOZZ | 5310-00-935-3569 | MS51943-46 | 96906 | NUT | EA 2 |
| 119 | 16 | PAOZZ | 5305-00-948-0803 | MS90727-191 | 96906 | SCREW,CAP,HEXAGON HEAD | EA 2 |
| 119 | 17 | PAOZZ | 3040-00-134-4989 | 11609013 | 19207 | BRACKET: INNER | EA 1 |
| 119 | 18 | PAOZZ | 3040-00-134-4990 | 11609482 | 19207 | BRACKET: OUTER | EA 1 |

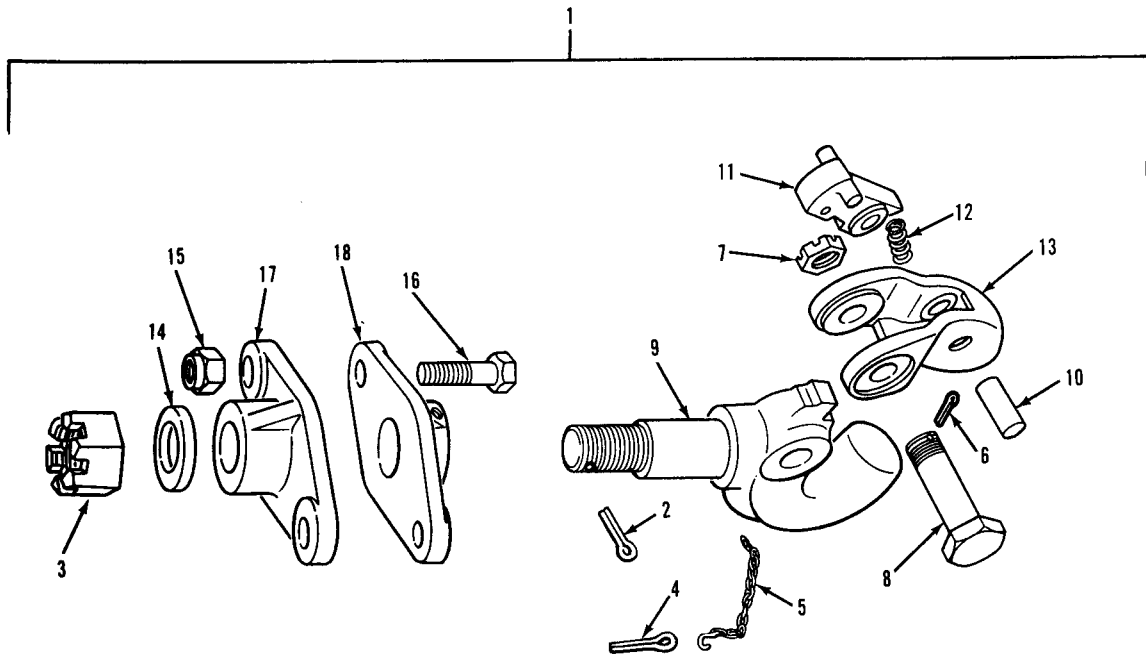

TA 031216

Figure 119. Pintle hook assembly.

| (1) ILLUS. | (2) (a) FIG. NO. | (3) SMR ITEM CODE NATIONAL STOCK NUMBER | (4) PART NUMBER | (5) FSCM | (6) DESCRIPTION USABLE ON CODE | (7) U/M | (8) QTY INC IN UNIT |
|---------------|---------------------|--------------------------------------------------|-----------------------|-------------|------------------------------------------------------------------------|------------|---------------------------------|
| | | | | | 1504-SPARE WHEEL CARRIER AND TIRE LOCK | | |
| 120 | 1 | PAOOO | 2510-00-752-1160 | 7521160 | 19207 CARRIER: SPARE WHEEL (SEE FIGURE 115, ITEM 29) | EA | 1 |
| 120 | 2 | PAOZZ | 5310-00-761-6882 | MS51967-2 | 96906 NUT, PLAIN, HEXAGON | EA | 4 |
| 120 | 3 | PAOZZ | 5310-00-582-5965 | MS35338-44 | 96906 WASHER, LOCK | EA | 4 |
| 120 | 4 | PAOZZ | 5306-00-017-9722 | 7739666 | 19207 BOLT, U: PICK-UP MEMBER CABLE | EA | 2 |
| 120 | 5 | PAOZZ | 5310-00-017-9721 | 7418892 | 19207 NUT, SINGLE BALL SEAT, HEXAGON: PICK-UP MEMBER TO SPARE WHEEL | EA | 2 |
| 120 | 6 | PAOZZ | 2510-00-752-1161 | 7521161 | 19207 MEMBER: PICK-UP | EA | 1 |
| 120 | 7 | PAOZZ | 4010-00-353-1340 | T3-2A | 81829 WIRE ROPE: PICK-UP MEMBER CABLE, 6 FOOT | EA | 1 |
| 120 | 8 | PAOZZ | 5310-00-067-9507 | MS51922-37 | 969065 NUT, SELF-LOCKING | EA | 4 |
| 120 | 9 | PAOZZ | 5305-00-725-4183 | MS90726-113 | 96906 SCREW, CAP, HEXAGON HEAD | EA | 4 |
| 120 | 10 | PAOZZ | 5315-00-234-1664 | MS24665-495 | 96906 PIN, COTTER | EA | 1 |
| 120 | 11 | PAOZZ | 2510-00-752-1157 | 7521157 | 19207 SHAFT: WITH RATCHET | EA | 1 |
| 120 | 12 | PAOZZ | 2510-00-752-1163 | 7521163 | 19207 MEMBER: WITH PAWL | EA | 1 |
| 120 | 13 | PAOZZ | 5320-00-285-1025 | 8327759 | 00000 RIVET | EA | 1 |
| 120 | 14 | PAOZZ | 3040-00-752-1156 | 7521156 | 19207 PAWL: SHAFT | EA | 1 |
| 121 | 1 | PAOZZ | 5315-00-816-1794 | MS24665-285 | 96906 PIN, COTTER | EA | 2 |
| 121 | 2 | PAOZZ | 5310-00-752-9280 | 7529280 | 19207 NUT, SLEEVE: RETAINING | EA | 2 |
| 121 | 3 | PAOZZ | 5306-00-262-9644 | 7529276 | 19207 BOLT, HOOK: SPARE WHEEL, RETAINING CARRIER | EA | 2 |
| 121 | 4 | PAOZZ | 5310-00-225-6408 | MS51922-35 | 96906 NUT, SELF-LOCKING | EA | 6 |
| 121 | 5 | PAOZZ | 5305-00-727-5677 | MS90726-162 | 96906 SCREW, CAP, HEXAGON HEAD | EA | 4 |
| 121 | 6 | PAOZZ | 2590-00-087-3475 | 7529253 | 19207 BAR ASSEMBLY (M47) | EA | 1 |
| 121 | 6 | XBOZZ | | 8345257 | 19207 BAR ASSEMBLY (M342, M342A2) | EA | 1 |
| 121 | 7 | PAOZZ | 2540-00-087-3460 | 7529256 | 19207 BAR ASSEMBLY (M47) | EA | 1 |
| 121 | 7 | PAOZZ | 2510-00-134-5114 | 8345258 | 19207 BAR ASSEMBLY (M342, M342A2) | EA | 1 |
| 121 | 8 | PAOZZ | 5310-00-959-1488 | MS51922-21 | 96906 NUT, SELF-LOCKING | EA | 15 |
| 121 | 9 | PAOZZ | 5305-00-269-2803 | MS90726-60 | 96906 SCREW, CAP, HEXAGON HEAD | EA | 13 |
| 121 | 10 | PAOZZ | 2510-00-400-7088 | 7061206 | 19207 SUPPORT, SPARE TIRE | EA | 1 |
| 121 | 11 | PAOZZ | 2540-00-135-6572 | 7061205 | 19207 SUPPORT, SPARE TIRE | EA | 1 |
| 121 | 12 | XBOZZ | | 7529498 | 192073 BRACE, RETAINING | EA | 1 |
| 121 | 13 | PAOZZ | 5306-00-042-5859 | 425859 | 24617 BOLT, ASSEMBLED WASHER | EA | 4 |

TM9-2320-209-34P

| (1) | (2) | (3) | (4) | (5) | (6) | (7) | (8) |
|--------|------|-------|------------------|-------------|-------|----------------------------------------------------|------|
| ILLUS. | | | | | | | QTY |
| (a) | (b) | SMR | NATIONAL | PART | | DESCRIPTION | INC |
| FIG. | ITEM | CODE | STOCK | NUMBER | FSCM | USABLE ON CODE | IN |
| NO. | NO. | | NUMBER | | | | UNIT |
| | | | | | | 1504-SPARE WHEEL CARRIER AND TIRE LOCK (CONT'D) | |
| 121 | 14 | PAOZZ | 5310-00-951-7209 | MS27183-22 | 96906 | WASHER, FLAT | EA 2 |
| 121 | 15 | PAOZZ | 5305-00-725-4139 | MS90726-171 | 96906 | SCREW, CAP, HEXAGON HEAD | EA 2 |
| 121 | 16 | PAOZZ | 5310-00-823-8803 | MS27183-21 | 96906 | WASHER | EA 4 |
| 121 | 17 | PAOZZ | 5360-00-476-9339 | 7529293 | 19207 | SPRING | EA 2 |
| 121 | 18 | PAOZZ | 5340-00-134-4975 | 7529295 | 19207 | BRACKET, CAB MOUNT | EA 1 |
| 121 | 19 | PAOZZ | 5340-00-040-2073 | 7521436 | 19207 | MOUNT, RESILIENT | EA 2 |
| 121 | 20 | PAOZZ | 5305-00-269-2805 | MS90726-62 | 96906 | SCREW, CAP, HEXAGON HEAD | EA 2 |
| 121 | 21 | XBOZZ | | 7397838 | 19207 | ANGLE, CAB, SUPPORT | EA 1 |
| 121 | 22 | PAOZZ | 2510-00-436-4617 | 7061195 | 19207 | MEMBER | EA 1 |
| 121 | 23 | PAOZZ | 2510-00-420-4989 | 7061167 | 19207 | SUPPORT, CAB, VEHICULAR | EA 1 |

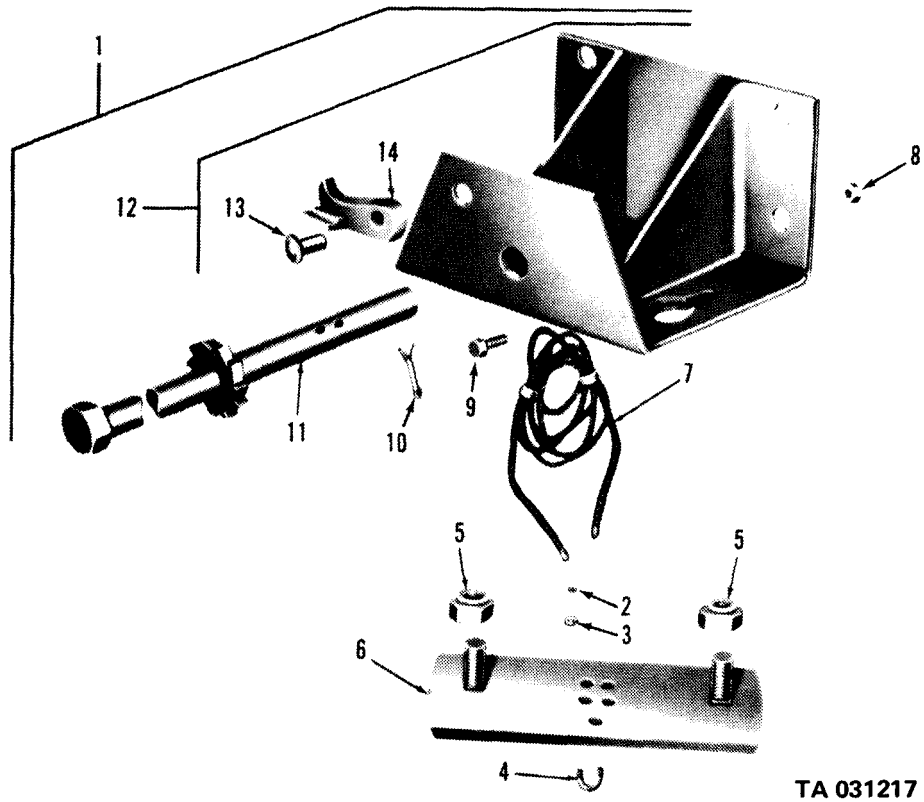

TA 031217

Figure 120. Spare wheel carrier assembly (exc tractor and dump).

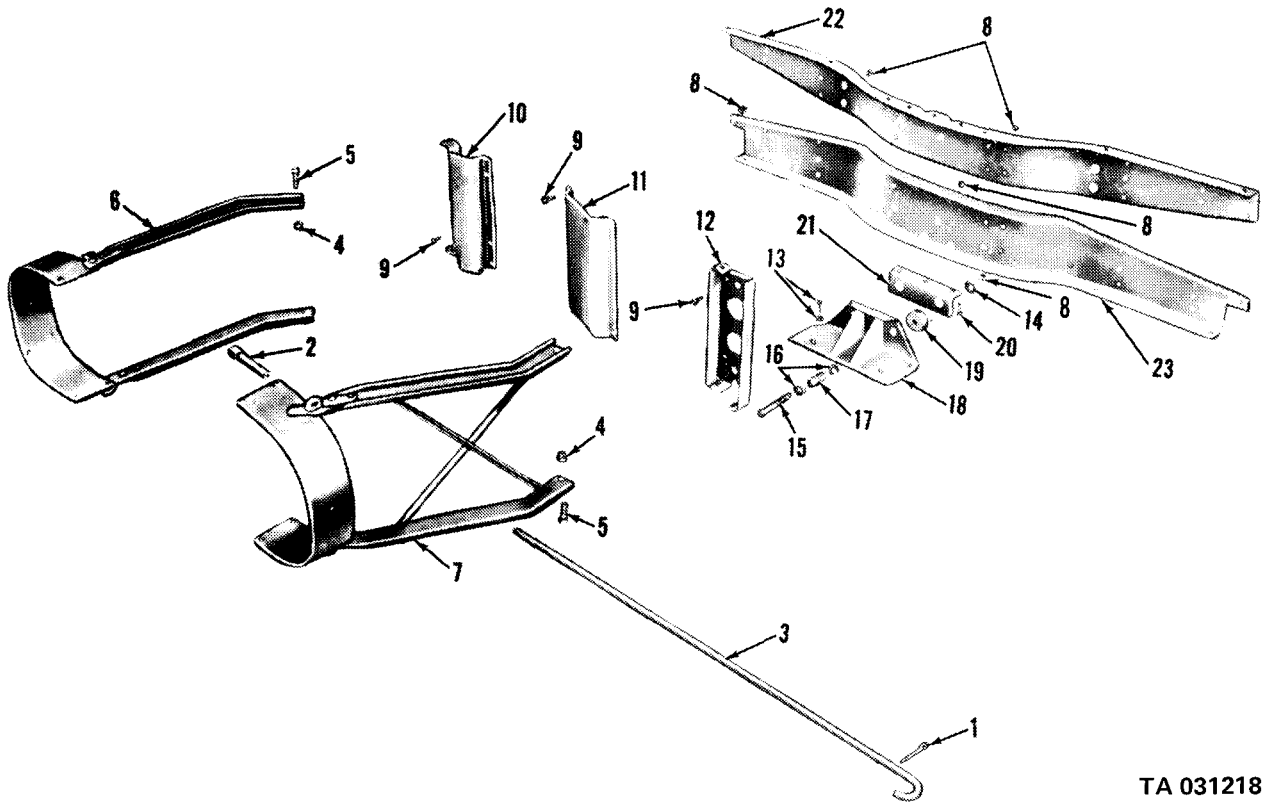

TA 031218

Figure 121. Spare wheel carrier assembly (tractor and dump).

| (1) ILLUS. | (2) (a) FIG. NO. | (3) SMR CODE | (4) NATIONAL STOCK NUMBER | (5) PART NUMBER | (6) FSCM | (7) DESCRIPTION USABLE ON CODE | (8) U/M | (9) QTY INC IN UNIT |
|---------------|---------------------|-----------------|------------------------------|--------------------|-------------|------------------------------------------------------|------------|---------------------------------|
| | | | | | | 1506-FIFTH WHEEL | | |
| 122 | 1 | PAOZZ | 5310-00-982-5009 | MS21045-10 | 96906 | NUT, SELF-LOCKING(M48, M275, M275A1, M275A2) | EA | 10 |
| 122 | 2 | XBOZZ | | 11609188 | 19207 | WASHER, FLAT(M48, M275, M275A1, M275A2) | EA | 20 |
| 122 | 3 | PAOZZ | 5306-00-706-1326 | 7061326 | 19207 | BOLT, MACHINE(M48, M275, M275A1, M275A2) | EA | 10 |
| 122 | 4 | XBOZZ | | 7061340 | 19207 | SPACER(M48, M275, M275A1, M275A2) | EA | 2 |
| 122 | 5 | PAOFF | 2510-00-809-7791 | 11640352 | 19207 | WHEEL ASSEMBLY, FIFTH (M48, M275, M275A1, M275A2) | EA | 1 |
| 122 | 6 | PAOZZ | 4730-00-172-0028 | MS15003-4 | 96906 | FITTING, LUBRICATION(M48, M275, M275A1, M275A2) | EA | 6 |
| 122 | 7 | XBFZZ | | 11640342 | 19207 | SHAFT(M48, M275, M275A1, M275A2) | EA | 1 |
| 122 | 8 | PAOZZ | 5305-00-939-9205 | MS90725-190 | 96906 | SCREW, CAP, HEXAGON HEAD (M47, M275, M275A1, M275A2) | EA | 2 |
| 122 | 9 | XBOZZ | | 11640339 | 19207 | WASHER, FLAT(M48, M275, M275A1, M275A2) | EA | 2 |
| 122 | 10 | PAOZZ | 5310-00-584-7888 | MS35338-51 | 96906 | WASHER, LOCK(M48, M275, M275A1, M275A2) | EA | 2 |
| 122 | 11 | PAOZZ | 2510-00-426-8957 | 7089514 | 19207 | WEDGE(M48, M275, M275A1, M275A2) | EA | 2 |
| 122 | 12 | PAFZZ | 5360-00-740-9902 | 7409902 | 19207 | SPRING(M48, M275, M275A1, M275A2) | EA | 2 |
| 122 | 13 | PAFZZ | 2510-00-231-7466 | 11640344 | 19207 | SUB BASE ASSEMBLY (M48, M275, M275A1, M275A2) | EA | 1 |
| 122 | 14 | PAFZZ | 5310-00-957-5071 | 8712289 | 19207 | NUT(M48, M275, M275A1, M275A2) | EA | 1 |
| 122 | 15 | PAFZZ | 5310-00-584-5272 | MS35338-48 | 96906 | WASHER, LOCK(M48, M275, M275A1, M275A2) | EA | 1 |
| 122 | 16 | PAFZZ | 5305-00-719-5269 | MS90727-122 | 96906 | SCREW, CAP, HEXAGON HEAD (M48, M572, M275A1, M275A2) | EA | 1 |
| 122 | 17 | PAFZZ | 2510-00-809-7789 | 11640343 | 19207 | SHAFT(M48, M275, M275A1, M275A2) | EA | 1 |
| 122 | 18 | XBFZZ | | 11640351 | 19207 | BEAM, WALKING(M48, M275, M2375A1, M275A2) | EA | 1 |
| 122 | 19 | PAFZZ | 5315-00-209-7273 | MS24665-625 | 96906 | PIN, COTTER(M48, M275, M275A1, M275A2) | EA | 2 |
| 122 | 20 | PAOZZ | 4730-00-172-0034 | MS15003-6 | 96906 | FITTING, LUBRICATION (M48, M275, M275A1, M275A2) | EA | 2 |
| 122 | 21 | PAFZZ | 5315-00-415-1492 | 7418836 | 19207 | PIN (M48, M275, M275A1, M386A3) | EA | 2 |
| 122 | 22 | PAFZZ | 5315-00-211-8029 | MS51838-279 | 96906 | PIN, DOWELL(M48, M275, M375A1, M272A2) | EA | 1 |
| 122 | 22 | PAFZZ | 5315-00-010-3774 | 103774 | | PIN, DOWELL | EA | 1 |

| (1) ILLUS. | (2) (a) FIG. NO. | (3) (b) ITEM NO. | (4) SMR CODE | (5) NATIONAL STOCK NUMBER | (6) PART NUMBER | (7) FSCM | (8) DESCRIPTION USABLE ON CODE | (9) U/M | (10) QTY INC IN UNIT |
|---------------------------|---------------------------|---------------------------|--------------------|------------------------------------|-----------------------|-------------|----------------------------------------------------------------------------------------------|------------|----------------------------------|
| 1506-FIFTH WHEEL (CONT'D) | | | | | | | | | |
| 122 | 23 | XDFZZ | 2510-00-706-8179 | 7068179 | 19207 | | COUPLER JAW: RIGHT AND LEFT(M48,M275,M275A1 M275A2)FOR LEFT SIDE(USE WITH PIN MS51838-279 | EA | 2 |
| 122 | 24 | PAFZZ | 5306-00-706-7974 | 7067974 | 19207 | | BOLT(M48,M275,M275A1,M275A2) | EA | 1 |
| 122 | 25 | PAFZZ | 2510-00-350-7675 | 7409881 | 19207 | | LATCH(M48,M275,M175A1,M275A2) | EA | 1 |
| 122 | 26 | PAFZZ | 5360-00-141-6119 | 7409901 | 00000 | | SPRING(M48,M275,M2765A1, M275A2) | EA | 1 |
| 122 | 27 | PAFZZ | 5315-00-298-1481 | MS24665-357 | 96906 | | PIN,COTTER(M48,M275, M275A1,M275A2) | EA | 1 |
| 122 | 28 | PAFZZ | 5307-00-832-7982 | 7068244 | 19207 | | STUD(M48,M275,275A1,M275A2) | EA | 2 |
| 122 | 29 | PAFZZ | 2510-00-353-0642 | 5328463 | 19207 | | HANDLE(M48,M275,M275A1, M275A2) | EA | 1 |
| 122 | 30 | PAFZZ | 5310-00-841-2041 | MS35692-33 | 96906 | | NUT(M48,M275,M275A1,M275A2) | EA | 2 |
| 122 | 31 | PAFZZ | 5360-00-740-9903 | 7409903 | 19207 | | SPRING(M48,M275,M275A1, M275A2) | EA | 1 |
| 122 | 32 | PAFZZ | 2510-00-301-7738 | 7418849 | 19207 | | LATCH(M48,M275,M275A1,M275A2) | EA | 1 |
| 122 | 33 | PAFZZ | 5310-00-484-1716 | 11640362 | 19207 | | WASHER(M48,M275,M275A1, M275A2) | EA | 3 |
| 122 | 34 | XDFZZ | | MS20995F91- 7-5 | 96906 | | WIRE: 7.5 INCH(M48,M275,M275A1, M275A2) | EA | 1 |
| 122 | 35 | PAFZZ | 5310-00-842-7783 | MS35692-53 | 96906 | | NUT(M48,M275,M275A1,M275A2) | EA | 1 |
| 122 | 36 | PAFZZ | 5310-00-113-8409 | 11640340 | 19207 | | WASHER(M48,M275,M275A1, M275A2) | EA | 1 |
| 122 | 37 | PAFZZ | 5365-00-809-6292 | 11640341 | 19207 | | SLEEVE(M48,M275,M275A1, M275A2) | EA | 1 |
| 122 | 38 | PAFZZ | 5305-00-252-8656 | 11640338 | 19207 | | SCREW(M48,M275,M275A1, M275A2) | EA | 1 |
| 122 | 39 | PAFZZ | 2510-00-706-8245 | 7068245 | 19207 | | PLUNGER(M48,M275,M275A1, M275A2) | EA | 1 |
| 122 | 40 | XBFZZ | | 11640347 | 19207 | | BASE ASSEMBLY(M48,M275, M275A1,M275A2) | EA | 1 |

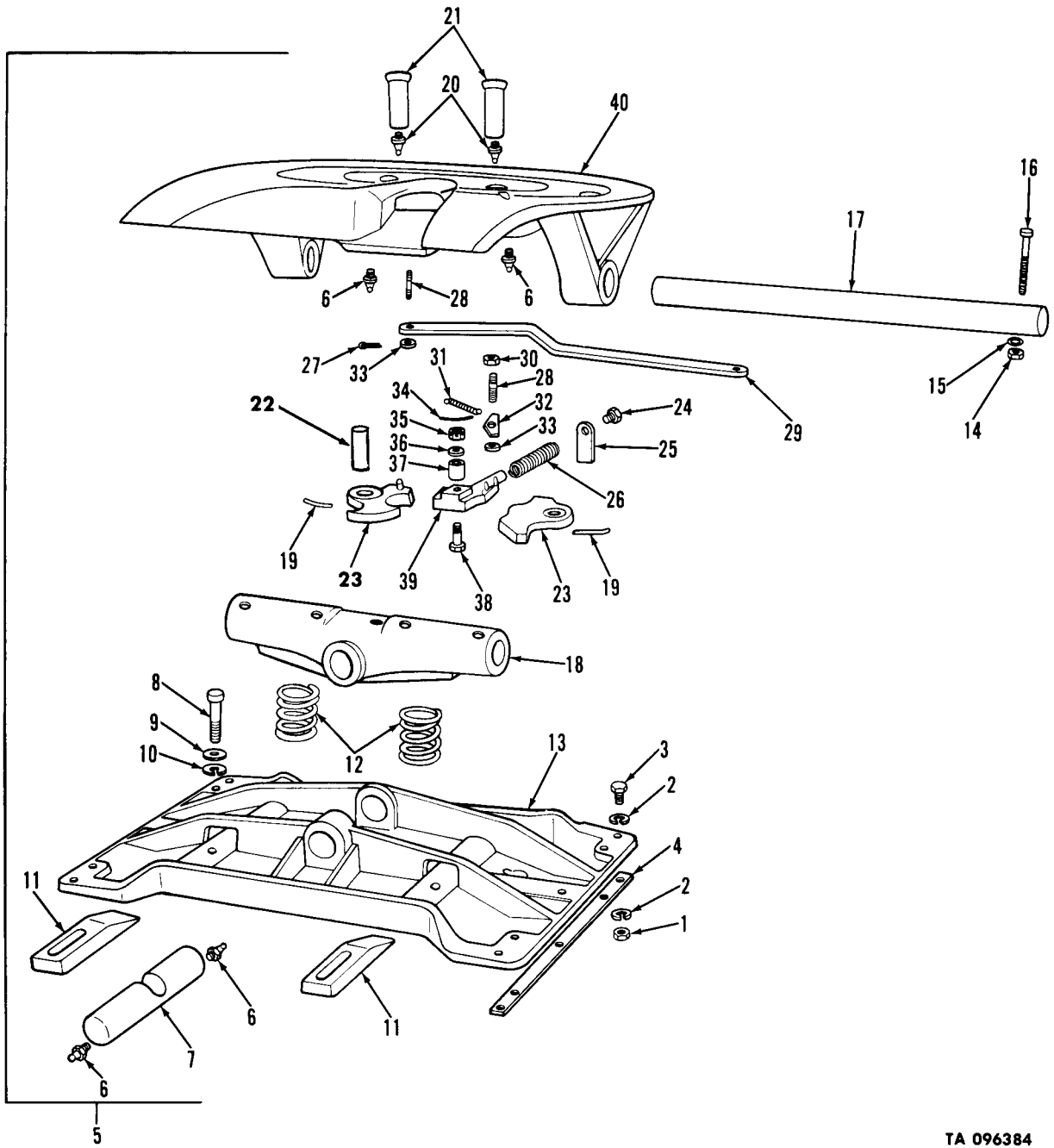

TA 096384

Figure 122. Fifth wheel assembly.

| (1) ILLUS. | (2) (a) FIG. NO. | (3) (b) ITEM NO. | (4) SMR CODE | (5) NATIONAL STOCK NUMBER | (6) PART NUMBER | (7) FSCM | (8) DESCRIPTION USABLE ON CODE | (9) U/M | (10) QTY INC IN UNIT |
|--------------------------------------|------------------------|------------------------|--------------------|------------------------------------|-----------------------|-------------|-------------------------------------------------------------------------------------------------|------------|----------------------------------|
| GROUP 16-SPRINGS AND SHOCK ABSORBERS | | | | | | | | | |
| 1601-SPRINGS | | | | | | | | | |
| 123 | 1 | PAOZZ | 4730-00-050-4208 | MS15003-1 | 96906 | | FITTING,LUBRICATION: HANGER PIN, UPPER SHACKLE PIN | EA | 4 |
| 123 | 2 | PAOZZ | 4730-00-172-0034 | MS15003-6 | 96906 | | FITTING,LUBRICATION | EA | 2 |
| 123 | 3 | PAOZZ | 2510-00-752-1826 | 7521826 | 19207 | | PIN,VEHICULAR LEAF: SPRING TO HANGER UPPER SHACKLE,AND LOWER SHACKLE | EA | 6 |
| 123 | 4 | PAOZZ | 2510-00-752-1841 | 7521841 | 19207 | | SHACKLE,LEAF SPRING: W/BEARING | EA | 2 |
| 123 | 5 | PAOZZ | 3120-00-752-1827 | 7521827 | 19207 | | BEARING,SLEEVE: SHACKLE PIN | EA | 1 |
| 123 | 6 | XBOZZ | | 7397880 | 19207 | | SHACKLE: FRONT SPRING | EA | 1 |
| 123 | 7 | PAOZZ | 5310-00-752-1641 | 7521641 | 19207 | | NUT,PLAIN,HEXAGON | EA | 8 |
| 123 | 8 | PAOZZ | 5310-00-052-6454 | MS35340-51 | 96906 | | WASHER,LOCK | EA | 8 |
| 123 | 9 | PAOZZ | 2510-00-752-1823 | 7521823 | 19207 | | PLATE: CLAMP,RIGHT,U BOLT | EA | 1 |
| 123 | 9 | PAOZZ | 2510-00-752-1822 | 7521822 | 19207 | | PLATE: CLAMP,LEFT,U BOLT | EA | 1 |
| 123 | 10 | PAOZZ | 5306-00-930-5081 | 10937669 | 19207 | | BOLT,U: FRONT SPRING ASSEMBLY | EA | 4 |
| 123 | 11 | PAOZZ | 2510-00-736-8627 | 7368627 | 19207 | | SADDLE: U BOLT | EA | 2 |
| 123 | 12 | PAOZZ | 5340-00-736-8626 | 7368626 | 19207 | | BUMPER,RUBBER: FRONT AXLE | EA | 2 |
| 123 | 13 | PAOZZ | 2510-00-089-0893 | 10872203 | 19207 | | SEAT: FRONT SPRING | EA | 2 |
| 123 | 14 | PAOOO | 2510-00-736-8628 | 7368628 | 19207 | | SPRING ASSEMBLY,LEAF: FRONT (COMPONENTS SAME AS SPRING ASSEMBLY, NSN 2510-00-963-1603) AA | EA | 2 |
| 123 | 14 | PAOOO | 2510-00-963-1603 | 11601335 | 19207 | | SPRING ASSEMBLY,LEAF: FRONT AB,AC | EA | 2 |
| 124 | 1 | PAOZZ | 5310-00-732-0558 | MS51967-8 | 96906 | | NUT,PLAIN,HEXAGON: FRONT SPRING CLIP | EA | 4 |
| 124 | 2 | PAOZZ | 5306-00-752-1739 | 7979595 | 19207 | | BOLT,MACHINE: SHOULDER, LEAF CLIP SPACER | EA | 4 |
| 124 | 3 | PAOZZ | 5365-00-752-1737 | 7521737 | 19207 | | SPACER,SLEEVE: LEAF CLIP BOLT | EA | 4 |
| 124 | 4 | PAOZZ | 2510-00-857-4319 | 10896236 | 19207 | | ALINEMENT CLIP,LEAF SPRING: FRONT SPRING LEAF ALINEMENT OUTER | EA | 2 |
| 124 | 5 | PAOZZ | 2510-00-963-1693 | 11601336 | 19207 | | ALINEMENT CLIP,LEAF SPRING: FRONT | EA | 2 |
| 124 | 6 | PAOZZ | 5310-00-785-1762 | MS51968-9 | 96906 | | NUT,PLAIN,HEXAGON | EA | 1 |
| 124 | 7 | PAOZZ | 5306-00-930-5083 | 11601337 | 19207 | | BOLT,MACHINE: CENTER | EA | 1 |
| 124 | 8 | XAOZZ | | 11601335-12 | 19207 | | PLATE: NUMBER 12 | EA | 1 |
| 124 | 9 | XAOZZ | | 11601335-11 | 19207 | | PLATE: NUMBER 11 | EA | 1 |

| (1) ILLUS. | (2) (a) FIG. NO. | (3) (b) ITEM NO. | (4) SMR CODE | (5) NATIONAL STOCK NUMBER | (6) PART NUMBER | (7) FSCM | (8) DESCRIPTION USABLE ON CODE | (9) U/M | (10) QTY INC IN UNIT |
|-----------------------|---------------------|---------------------|-----------------|------------------------------|--------------------|-------------|----------------------------------------------------------------------------------------------------------------------------------------------------|------------|----------------------------------|
| 1601-SPRINGS (CONT'D) | | | | | | | | | |
| 124 | 10 | | XAOZZ | | 11601335-10 | 19207 | PLATE: NUMBER 10 | EA | 1 |
| 124 | 11 | | XAOZZ | | 11601335-9 | 19207 | PLATE: NUMBER 9 | EA | 1 |
| 124 | 12 | | XAOZZ | | 11601335-8 | 19207 | PLATE: NUMBER 8 | EA | 1 |
| 124 | 13 | | XAOZZ | | 11601335-7 | 19207 | PLATE: NUMBER 7 | EA | 1 |
| 124 | 14 | | XAOZZ | | 11601335-7 | 19207 | PLATE: NUMBER 6 | EA | 1 |
| 124 | 15 | | XAOZZ | | 11601335-5 | 19207 | PLATE: NUMBER 5 | EA | 1 |
| 124 | 16 | | XAOZZ | | 11601335-4 | 19207 | PLATE: NUMBER 4 | EA | 1 |
| 124 | 17 | | XAOZZ | | 11601335-3 | 19207 | PLATE: NUMBER 3 | EA | 1 |
| 124 | 18 | | PAOZZ | 3120-00-752-1829 | 7521829 | 19207 | BEARING,SLEEVE: SPRING EYE | EA | 2 |
| 124 | 19 | | PAOZZ | 2510-00-963-1586 | 11601335-1 | 19207 | SPRING,LEAF: NUMBER 1 | EA | 1 |
| 124 | 20 | | PAOZZ | 2510-00-963-1584 | 11601335-2 | 19207 | SPRING,LEAF: NUMBER 2 | EA | 1 |
| 125 | 1 | | PAOOO | 2510-00-200-1053 | 7521792 | 19207 | SPRING ASSEMBLY,LEAF: REAR (COMPONENTS SAME AS SPRING ASSEMBLY,NSN 2510-00-736-8629, EXCEPT WHERE INDIVIDUAL COMPONENTS ARE ANNOTATED) | EA | 2 |
| 125 | 1 | | PAOOO | 2510-00-736-8629 | 7368629 | 19207 | SPRING ASSEMBLY,LEAF: REAR(M35, M47,M59,M292,M36A2,M292A2, M342A2,M292A1,M36,M36C,M292) | EA | 2 |
| 125 | 2 | | PAOZZ | 5310-00-732-0558 | MS51967-8 | 96906 | NUT,PLAIN,HEXAGON | EA | 4 |
| 125 | 3 | | PAOZZ | | 7521739 | 19207 | BOLT,MACHINE: LEAF CLIP SPACER | EA | 4 |
| 125 | 4 | | PAOZZ | 5365-00-752-1737 | 7521737 | 19207 | SPACER,SLEEVE: LEAF CLIP BOLT | EA | 4 |
| 125 | 5 | | PAOZZ | 5320-00-735-5198 | MS35743-91 | 96906 | RIVET,SOLID | EA | 4 |
| 125 | 6 | | PAOZZ | 2510-00-752-1741 | 7521741 | 19207 | ALIGNMENT CLIP,LEAF SRPING: OUTER(USED ON SPRING ASSEMBLY, NSN 2510-00-200-1053,ONLY) | EA | 2 |
| 125 | 6 | | PAOZZ | 2510-00-736-8676 | 7368676 | 19207 | ALIGNMENT CLIP,LEAF SPRING: INNER(USED ON SPRING ASSEMBLY, NSN 2510-00-736-8629,ONLY) | EA | 2 |
| 125 | 7 | | PAOZZ | 2510-00-752-1742 | 7521742 | 19207 | ALIGNMENT CLIP,LEAF SPRING: INNER(USED ON SPRING ASSEMBLY, NSN 2510-00-200-1053 ONLY) | EA | 2 |
| 125 | 7 | | PAOZZ | 2510-00-736-8677 | 7368677 | 19207 | ALIGNMENT CLIP,LEAF SPRING: OUTER(USED ON SPRING ASSEMBLY, NSN 2510-00-736-8629,ONLY) | EA | 2 |
| 125 | 8 | | PAOZZ | 5310-00-926-5916 | MS51968-12 | 96906 | NUT,PLAIN,HEXAGON(USED ON SPRING ASSEMBLY,NSN 2510-00-736-8629, ONLY) | EA | 1 |

| (1) ILLUS. | (2) (a) FIG. NO. | (3) (b) ITEM NO. | (4) SMR CODE | (5) NATIONAL STOCK NUMBER | (6) PART NUMBER | (7) FSCM | (8) DESCRIPTION USABLE ON CODE | (9) U/M | (10) QTY INC IN UNIT |
|---------------|---------------------|---------------------|------------------|------------------------------|--------------------|-------------|---------------------------------------------------------------------------|------------|----------------------------------|
| | | | | | | | 1601-SPRINGS (CONT'D) | | |
| 125 | 8 | PAOZZ | 5310-00-880-7745 | MS51968-11 | 96906 | | NUT, PLAIN, HEXAGON (USED ON SPRING ASSEMBLY, NSN 2510-00-200-1053, ONLY) | EA | 1 |
| 125 | 9 | PAOZZ | 5306-00-752-1738 | 7521738 | 19207 | | BOLT, MACHINE (USED ON SPRING ASSEMBLY, NSN 2510-00-200-1053, ONLY) | EA | 1 |
| 125 | 9 | PAOZZ | 5306-00-274-0958 | 7368675 | 19207 | | BOLT, MACHINE (USED ON SPRING ASSEMBLY, NSN 2510-00-736-8629, ONLY) | EA | 1 |
| 125 | 10 | XAOZZ | | 7529116 | 19207 | | LEAF (USED ON SPRING ASSEMBLY, NSN 2510-00-200-1053, ONLY) | EA | 1 |
| 125 | 10 | XAOZZ | | 7368629-10 | 19207 | | LEAF (USED ON SPRING ASSEMBLY, NSN 2510-00-736-8629, ONLY) | EA | 1 |
| 125 | 11 | XAOZZ | | 7529117 | 19207 | | LEAF (USED ON SPRING ASSEMBLY, NSN 2510-00-200-1053, ONLY) | EA | 1 |
| 125 | 11 | XAOZZ | | 7368629-9 | 19207 | | LEAF (USED ON SPRING ASSEMBLY, NSN 2510-00-736-8629, ONLY) | EA | 1 |
| 125 | 12 | XAOZZ | | 7529118 | 19207 | | LEAF (USED ON SPRING ASSEMBLY, NSN 2510-00-200-1053, ONLY) | EA | 1 |
| 125 | 12 | XAOZZ | | 7368629-8 | 19207 | | LEAF (USED ON SPRING ASSEMBLY, NSN 2510-00-736-8629, ONLY) | EA | 1 |
| 125 | 13 | XAOZZ | | 7529119 | 19207 | | LEAF (USED ON SPRING ASSEMBLY, NSN 2510-00-200-1053, ONLY) | EA | 1 |
| 125 | 13 | XAOZZ | | 7368629-7 | 19207 | | LEAF (USED ON SPRING ASSEMBLY, NSN 2510-00-736-8629, ONLY) | EA | 1 |
| 125 | 14 | XAOZZ | | 7529120 | 19207 | | LEAF (USED ON SPRING ASSEMBLY, NSN 2510-00-200-1053, ONLY) | EA | 1 |
| 125 | 14 | XAOZZ | | 7368629-6 | 19207 | | LEAF (USED ON SPRING ASSEMBLY, NSN 2510-00-736-8329, ONLY) | EA | 1 |
| 125 | 15 | XAOZZ | | 7529121 | 19207 | | LEAF (USED ON SPRING ASSEMBLY, NSN 2510-00-200-1053, ONLY) | EA | 1 |
| 125 | 15 | XAOZZ | | 7368629-5 | 19207 | | LEAF (USED ON SPRING ASSEMBLY, NSN 2510-00-736-8629, ONLY) | EA | 1 |
| 125 | 16 | XAOZZ | | 7529122 | 19207 | | LEAF (USED ON SPRING ASSEMBLY, NSN 2510-00-200-1053, ONLY) | EA | 1 |
| 125 | 16 | XAOZZ | | 7368629-4 | 19207 | | LEAF (USED ON SPRING ASSEMBLY, NSN 2510-00-736-8629, ONLY) | EA | 1 |
| 125 | 17 | XAOZZ | | 7529123 | 19207 | | LEAF (USED ON SPRING ASSEMBLY, NSN 2510-00-200-1053, ONLY) | EA | 1 |
| 125 | 17 | XAOZZ | | 7368629-3 | 19207 | | LEAF (USED ON SPRING ASSEMBLY, NSN 2500-00-736-8629, ONLY) | EA | 1 |

| (1) ILLUS. | (2) (a) FIG. NO. | (3) (b) ITEM NO. | (4) SMR CODE | (5) NATIONAL STOCK NUMBER | (6) PART NUMBER | (7) FSCM | (8) DESCRIPTION USABLE ON CODE | (9) U/M | (10) QTY INC IN UNIT |
|-----------------------|------------------------|------------------------|--------------------|------------------------------------|-----------------------|-------------|------------------------------------------------------------------------------------------------------|------------|----------------------------------|
| 1601-SPRINGS (CONT'D) | | | | | | | | | |
| 125 | 18 | PAOZZ | 2510-00-752-1793 | 7521793 | 19207 | | SPRING LEAF: NUMBER 2,MAIN (USED ON SPRING ASSEMBLY, NSN 2510-00-200-1053,ONLY) | EA | 1 |
| 125 | 18 | XAOZZ | | 7368629-2 | 19207 | | LEAF(USED ON SPRING ASSEMBLY, NSN 2510-00-736-8629,ONLY) | EA | 1 |
| 125 | 19 | XAOZZ | | 7368629-1 | 19207 | | LEAF(USED ON SRPING ASSEMBLY, NSN 2510-00-736-8629,ONLY) | EA | 1 |
| 125 | 20 | PAOZZ | 2510-00-087-2635 | 7521794 | 19207 | | SPRING,LEAF: NUMBER 1,MAIN (USED ON SPRING ASSEMBLY, NSN 2510-00-200-1053,ONLY) | EA | 1 |
| 125 | 21 | PAOZZ | 2510-00-736-8642 | 7368642 | 19207 | | SPRING,LEAF: NUMBER 2,MAIN (USED ON SPRING ASSEMBLY, NSN 2510-00-736-8629,ONLY) | EA | 1 |
| 125 | 22 | PAOZZ | 2510-00-736-8641 | 7368641 | 19207 | | SPRING,LEAF: NUMBER 1,MAIN (USED ON SPRING ASSEMBLY, NSN 2510-00-736-8629,ONLY) | EA | 1 |
| 126 | 1 | PAOZZ | 5310-00-752-1641 | 7521641 | 19207 | | NUT,PLAIN,HEXAGON: U BOLT | EA | 8 |
| 126 | 2 | PAOZZ | 5310-00-052-6454 | MS35340-51 | 96906 | | WASHER,LOCK | EA | 8 |
| 126 | 3 | PAOZZ | 5306-00-752-1740 | 7521740 | 19207 | | BOLT,U: SPRING TO REAR AXLE SPRING SEAT(USED ON SPRING ASSEMBLY,NSN 2510-00-200-1053, ONLY) | EA | 4 |
| 126 | 3 | XBOZZ | | 7368630 | 19207 | | BOLT,U: SPRING TO REAR AXLE SPRING SEAT(USED ON SRPING ASSEMBLY,NSN 2510-00-736-8629, ONLY) | EA | 4 |
| 126 | 4 | PAOZZ | 2510-00-737-3221 | 7373221 | 19207 | | SEAT: REAR SPRING ASSEMBLY | EA | 2 |
| 126 | 5 | PAOZZ | 5315-00-699-8465 | 7539661 | 19207 | | PIN REAR SPRING SADDLE: LIFTING,"U"BOLT SEAT | EA | 1 |
| 126 | 6 | PAOZZ | 5360-00-692-6059 | 7373229 | 19207 | | SPRING: U BOLT,SEAT AND LOCKOUT BEAM BALL | EA | 1 |
| 126 | 7 | PAOZZ | 3110-00-943-6113 | MS19060-6 | 96906 | | BALL | EA | 1 |
| 126 | 8 | XAOZZ | | 7521795 | 19207 | | SEAT: U BOLT | EA | 1 |
| 127 | 1 | PAOZZ | 5306-00-225-8496 | MS90725-31 | 96906 | | BOLT,MACHINE | EA | 12 |
| 127 | 2 | PAOZZ | 5310-00-407-9566 | MS35338-45 | 96906 | | WASHER,LOCK | EA | 12 |
| 127 | 3 | PAOZZ | 2510-00-752-1640 | 7521640 | 19207 | | COVER,PLATE ACCESS: ADAPTER BUSHING | EA | 2 |
| 127 | 4 | PAOZZ | 5330-00-752-1648 | 7521648 | 19207 | | GASKET: COVER PLATE ACCESS | EA | 2 |
| 127 | 5 | PAOZZ | 5310-00-220-2665 | 10896720 | 19207 | | NUT,PLAIN,OCTAGON | EA | 4 |
| 127 | 6 | PAOZZ | 5310-00-752-1650 | 10896695 | 19207 | | WASHER,KEY | EA | 2 |
| 127 | 7 | PAOZZ | 5315-00-957-7544 | MS20066-231 | 96906 | | KEY,MACHINE | EA | 2 |

TM9-2320-209-34P

| (1) | (2) | (3) | (4) | (5) | (6) | (7) | (8) |
|--------|------|-------|------------------|-------------|-------|--------------------------------------------|-------|
| ILLUS. | | | | | | | QTY |
| (a) | (b) | SMR | NATIONAL | PART | | DESCRIPTION | U/M |
| FIG. | ITEM | CODE | STOCK | NUMBER | FSCM | | INC |
| NO. | NO. | | NUMBER | | | USABLE ON CODE | IN |
| | | | | | | | UNIT |
| | | | | | | 1601-SPRING(CONT'D) | |
| 127 | 8 | PAOZZ | 3120-00-105-9923 | 11609331 | 19207 | BEARING,SPRING: SPRING SEAT | EA 4 |
| 127 | 9 | PAOZZ | 2510-00-037-4972 | 8757712 | 19207 | SEAT | EA 2 |
| 127 | 10 | PAOZZ | 5310-00-754-2005 | MS35338-52 | 96906 | WASHER, LOCK | EA 4 |
| 127 | 11 | PAOZZ | 5306-00-752-1642 | 7521642 | 19207 | BOLT, MACHINE | EA 4 |
| 127 | 12 | PAOZZ | 5330-00-891-7826 | 10896684 | 19207 | SEAL, PLAIN, ENCASED: OIL | EA 2 |
| 127 | 13 | PAOZZ | 5330-00-693-0624 | 7521647 | 19207 | RETAINER: SEAT BEARING, FELT | EA 2 |
| 127 | 14 | PAOZZ | 5310-00-693-0623 | 7521646 | 19207 | SEAL | EA 2 |
| 127 | 15 | PAOZZ | 5310-00-693-0622 | 7521643 | 19207 | WASHER, FLAT | EA 2 |
| 127 | 16 | PAFZZ | 5305-00-728-7698 | MS90726-188 | 96906 | SCREW, CAP, HEXAGON HEAD | EA 12 |
| 127 | 17 | PAFZZ | 5310-00-935-3569 | MS51943-46 | 96906 | NUT, SELF-LOCKING | EA 12 |
| 127 | 18 | PAFZZ | 2510-00-177-7788 | 7700126 | 19207 | BRACKET, SPRING: TANDEM AXLE SUSPENSION | EA 1 |
| 127 | 19 | PAOZZ | 4730-00-221-2136 | MS20913-1S | 96906 | PLUG, PIPE | EA 2 |

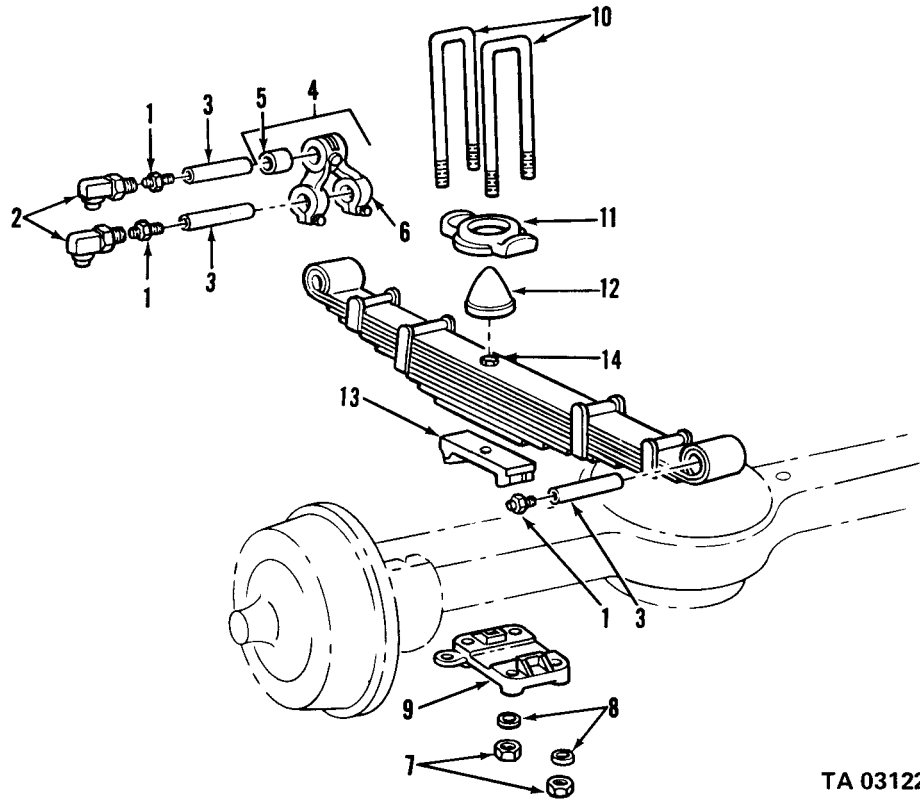

TA 031220

Figure 123. Front suspension assembly.

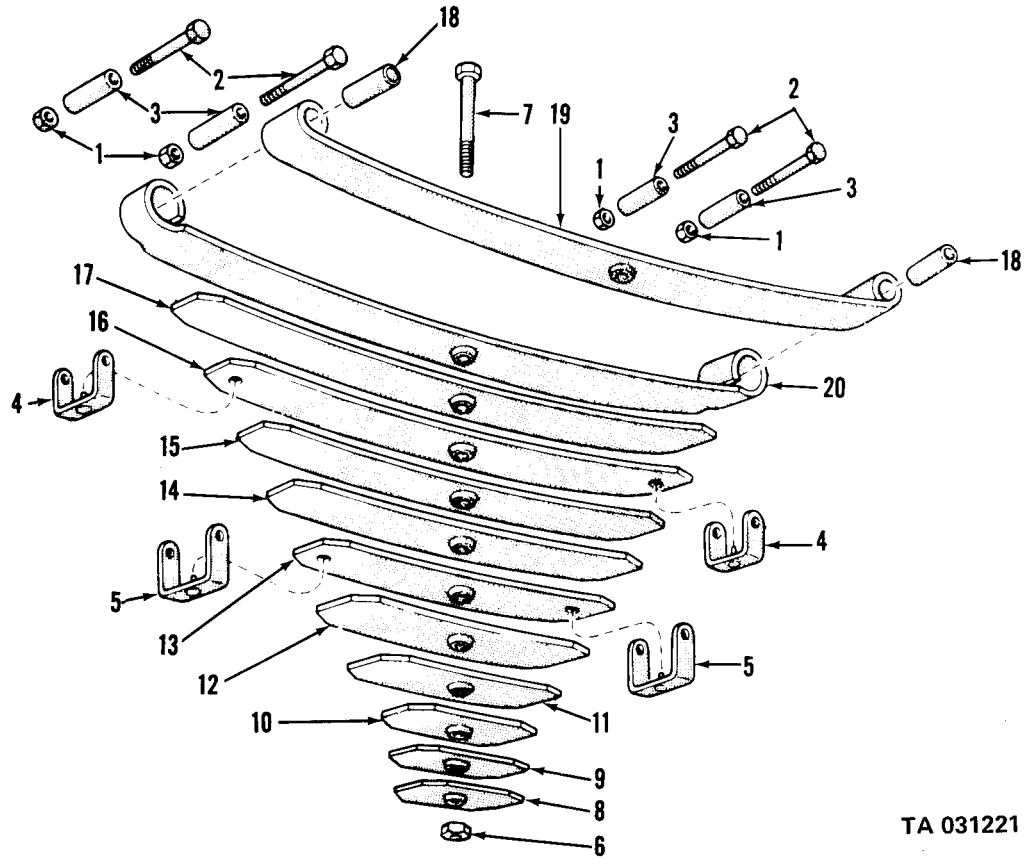

TA 031221

Figure 124. Front spring assemblies.

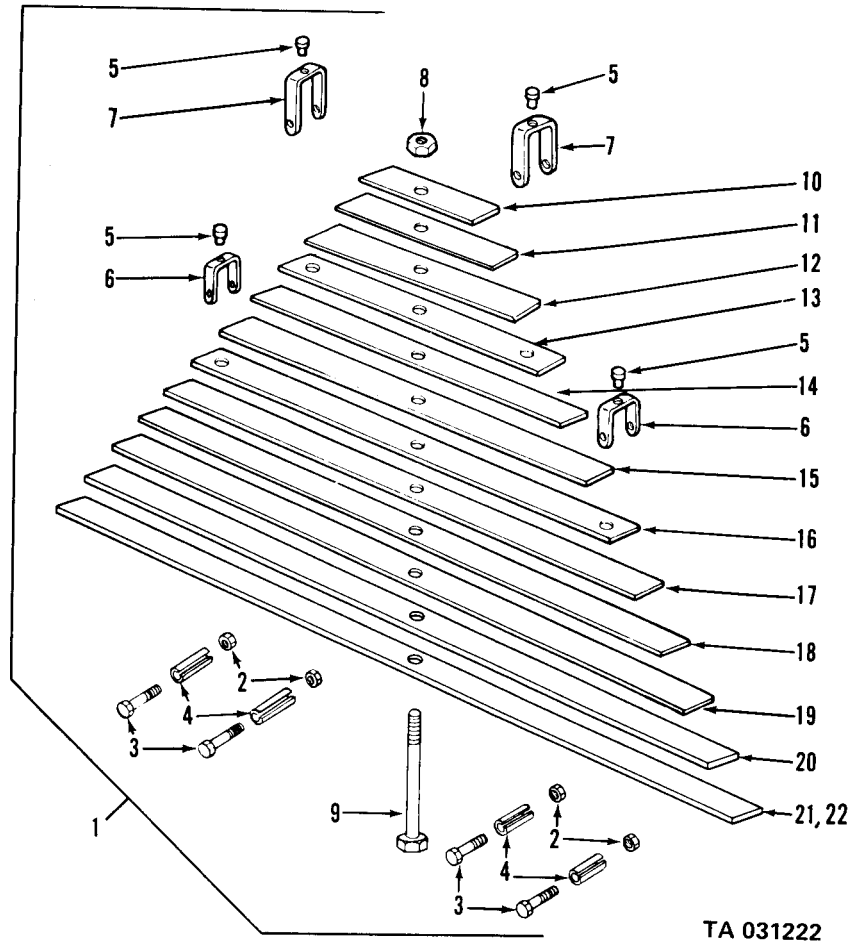

TA 031222

Figure 125. Rear spring assemblies.

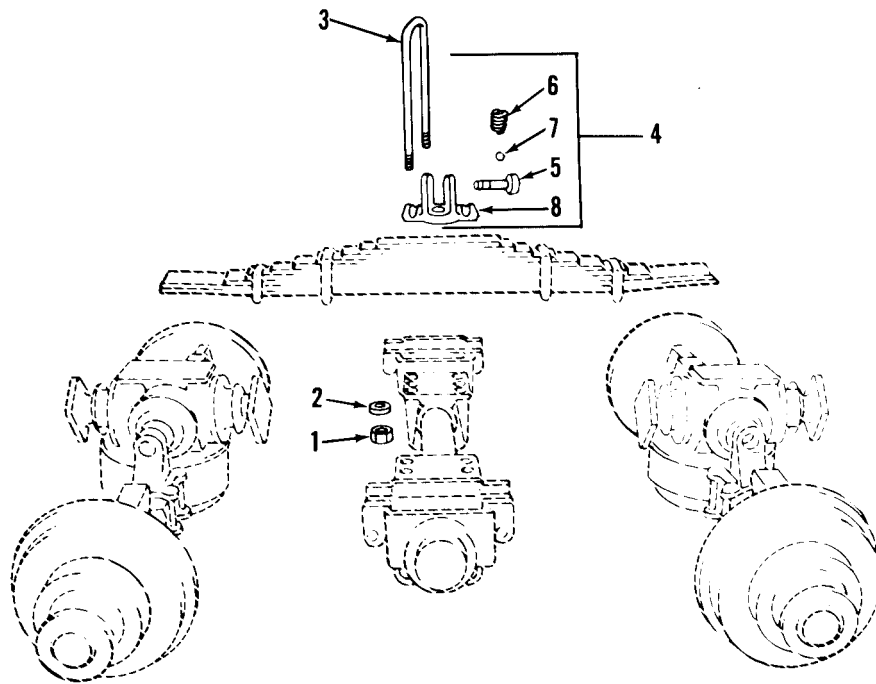

TA 031223

Figure 126. Rear suspension assembly.

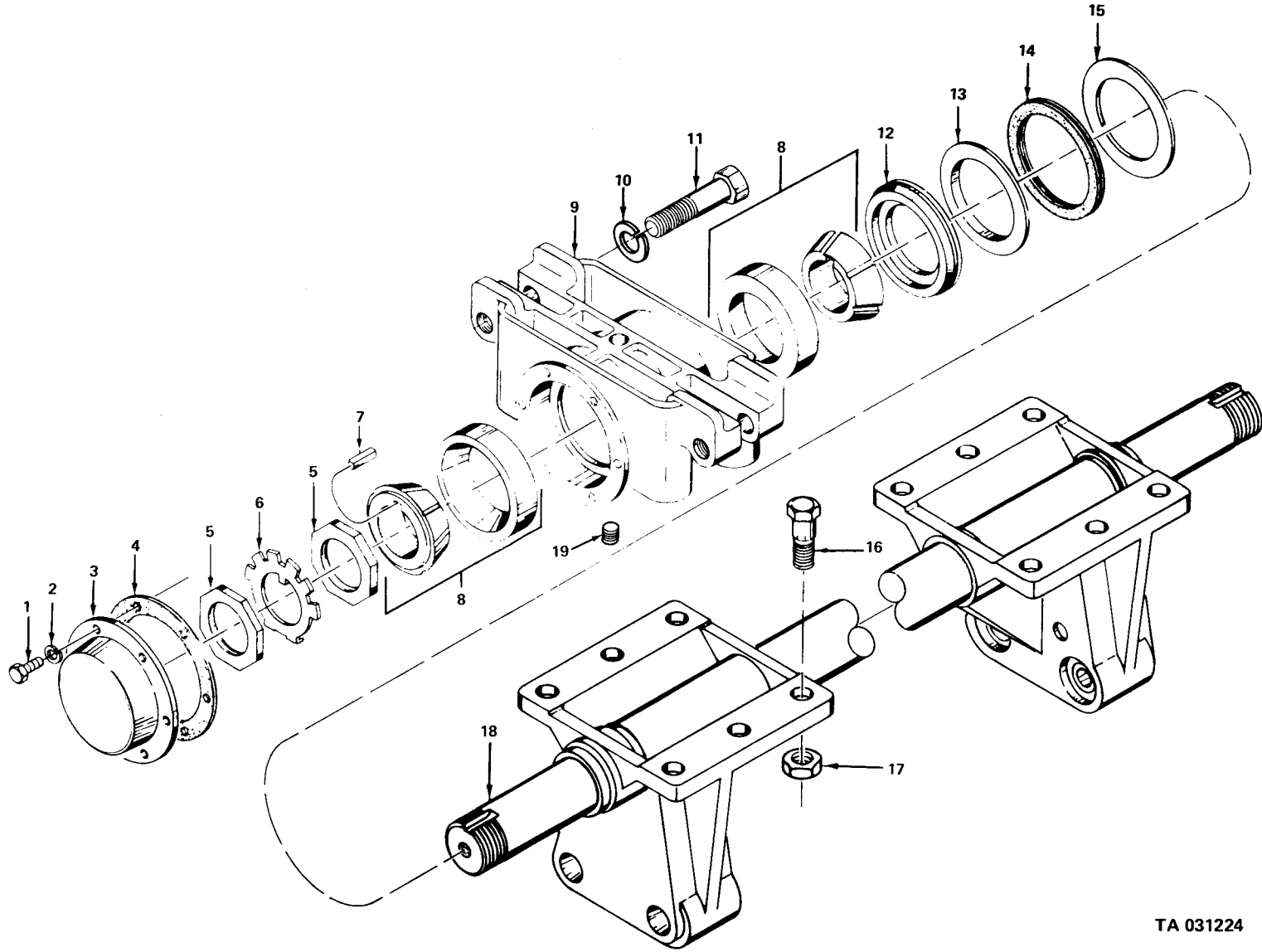
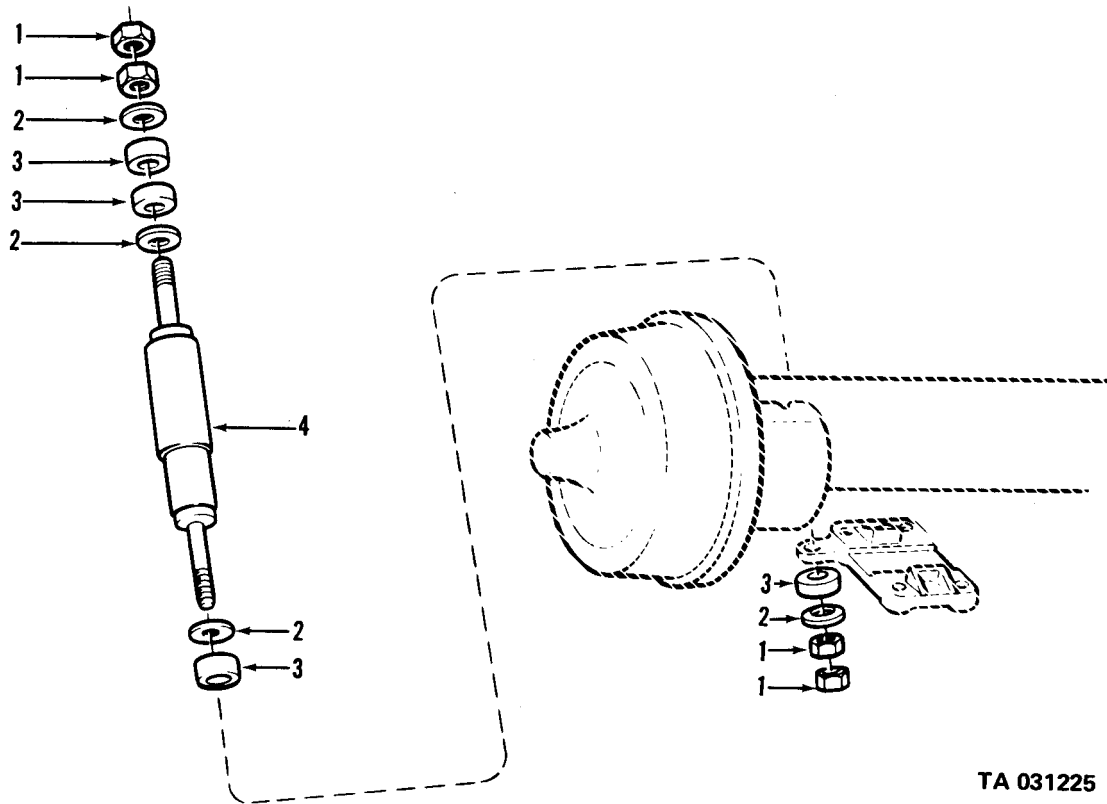

Figure 127. Spring seat.

TA 031224

TM9-2320-209-34P

| (1) ILLUS. | (2) | (3) | (4) | (5) | (6) | (7) | (8) |
|-------------------------------|----------|----------|-----------------------|-------------|-------|----------------------------------------|--------------------------|
| FIG. NO. | ITEM NO. | SMR CODE | NATIONAL STOCK NUMBER | PART NUMBER | FSCM | DESCRIPTION USABLE ON CODE | QTY INC IN UNIT |
| 1604-SHOCK ABSORBER EQUIPMENT | | | | | | | |
| 128 | 1 | PAOZZ | 5310-00-880-7745 | MS51968-11 | 96906 | NUT,PLAIN,HEXAGON | EA 8 |
| 128 | 2 | PAOZZ | 5330-00-338-1115 | 7372774 | 19207 | RETAINER,FRONT: MOUNTING GROMMET | EA 8 |
| 128 | 3 | PAOZZ | 5365-00-834-4069 | 8344069 | 19207 | BUSHING,RUBBER: MOUNTING | EA 8 |
| 128 | 4 | PAOZZ | 2540-00-294-6339 | 7539007 | 19207 | SHOCK ABSORBER,DIRECT ACTION: FRONT | EA 2 |



TA 031225

Figure 128. Shock absorber assembly.

| (1) ILLUS. | (2) | (3) | (4) | (5) | (6) | (7) | (8) |
|----------------------------------------|--------------------|-------------|-----------------------------|----------------|-------|-------------------------------------|------------------------------|
| (a) FIG. NO. | (b) ITEM NO. | SMR CODE | NATIONAL STOCK NUMBER | PART NUMBER | FSCM | DESCRIPTION USABLE ON CODE | U/M INC IN UNIT |
| 1605-TORQUE,RADIUS AND STABILIZER RODS | | | | | | | |
| 129 | 1 | PAOZZ | 5310-00-797-4870 | 10896688 | 19207 | NUT,PLAIN,HEXAGON | EA 24 |
| 129 | 2 | PAOZZ | 5310-00-052-6454 | MS35340-51 | 96906 | WASHER,LOCK | EA 24 |
| 129 | 3 | PAOZZ | 5306-00-752-1835 | 7521835 | 19207 | BOLT,MACHINE: BRACKET | EA 24 |
| 129 | 4 | PAOZZ | 5340-00-491-0313 | 8723830 | 19207 | BRACKET | EA 4 |
| 129 | 5 | PAOZZ | 2510-00-040-2180 | 8331862 | 19207 | BRACKET: MOUNTING,LOWER, ON AXLE | EA 4 |
| 129 | 6 | PAOZZ | 2530-00-678-9029 | 8757685 | 19207 | TORQUE ROD ASSEMBLY | EA 6 |
| 129 | 7 | PAOZZ | 5310-00-240-9332 | 8327988 | 19207 | NUT,PLAIN,HEXAGON | EA 2 |
| 129 | 8 | PAOZZ | 5310-00-584-7889 | MS35338-53 | 96906 | WASHER,LOCK | EA 2 |
| 129 | 9 | XAOZZ | | 7521831 | 19207 | END: W/BUSHING AND BALL STUD | EA 2 |
| 129 | 10 | XAOZZ | | 8757684 | 19207 | ROD,TORQUE | EA 1 |
| 129 | 11 | PAOZZ | 2530-00-752-1833 | 7521833 | 19207 | BRACKET: LOWER,ON AXLE | EA 4 |

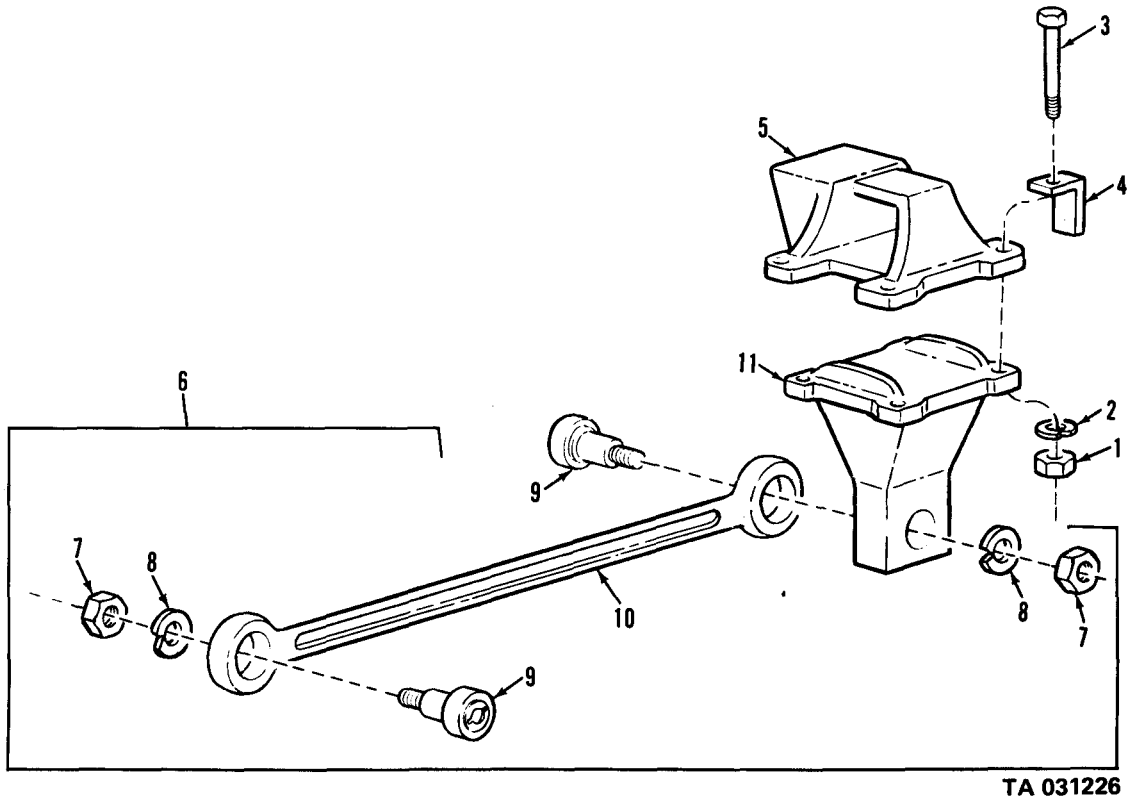

Figure 129. Torque rod.

| (1) | (2) | (3) | (4) | (5) | (6) | (7) | (8) | |
|--------|------|-------|------------------|-------------|-------|-------------------------------------------------|-----|------|
| ILLUS. | | | | | | | QTY | |
| (a) | (b) | SMR | NATIONAL | PART | | DESCRIPTION | U/M | INC |
| FIG. | ITEM | CODE | STOCK | NUMBER | FSCM | | | IN |
| NO. | NO. | | NUMBER | | | USABLE ON CODE | | UNIT |
| | | | | | | GROUP 18-BODY,CAB,HOOD,AND HULL | | |
| | | | | | | 1801-BODY,CAB,HOOD AND HULL ASSEMBLIES | | |
| 130 | 1 | PAFZZ | 2510-00-737-2739 | 7372739 | 19207 | RETAINER: RIGHT SIDE PANEL | EA | 1 |
| 130 | 2 | PAFZZ | 2510-00-208-7535 | 7397924 | 19207 | PANEL: HOOD,RIGHT SIDE(M44) | EA | 1 |
| 130 | 2 | PAFZZ | 2510-00-400-7083 | 10872025 | 19207 | PANEL: HOOD,RIGHT SIDE (M44A1,M44A2) | EA | 1 |
| 130 | 3 | PAOZZ | 5340-00-753-9201 | 7539201 | 19207 | BUMPER,RUBBER: HOOD SIDE PANEL | EA | 3 |
| 130 | 4 | PAOZZ | 5305-00-432-4170 | 51861-35 | 96906 | SCREW,TAPPING,THREAD | EA | 1 |
| 130 | 5 | PAOZZ | 5340-00-753-9220 | 7539220 | 19207 | BUMPER,RUBBER: SIDE PANEL | EA | 1 |
| 131 | 1 | PAOZZ | 5340-00-753-9201 | 7539201 | 19207 | BUMPER,RUBBER: HOOD SIDE PANEL | EA | 3 |
| 131 | 2 | PAFZZ | 5310-00-959-7600 | MS51922-5 | 96906 | NUT,SELF-LOCKING | EA | 12 |
| 131 | 3 | PAFZZ | 5310-00-809-4058 | MS27183-10 | 96906 | WASHER,FLAT | EA | 8 |
| 131 | 4 | PAFZZ | 5305-00-993-2461 | MS35207-281 | 96906 | SCREW,MACHINE(M44) | EA | 12 |
| 131 | 4 | PAFZZ | 5305-00-993-2738 | MS35207-280 | 96906 | SCREW,MACHINE(M44A1,M44A2) | EA | 12 |
| 131 | 5 | PAFZZ | 5340-00-997-2398 | 10871579 | 19207 | HINGE,BUTT: LEFT SIDE | EA | 1 |
| 131 | 5 | PAFZZ | 2540-00-179-3433 | 10871580 | 19207 | HINGE,BUTT: RIGHT SIDE | EA | 1 |
| 131 | 6 | XBFZZ | | 7322740 | 19207 | HINGE,BUTT: RIGHT SIDE | EA | 1 |
| 131 | 6 | PAFZZ | 5340-00-753-9196 | 7539196 | 19207 | HINGE,BUTT: LEFT SIDE | EA | 1 |
| 131 | 7 | PAFZZ | 5340-00-693-0595 | 7372737 | 19207 | RETAINER,HOOD: LEFT SIDE PANEL HINGE | EA | 1 |
| 131 | 8 | PAFZZ | 5340-00-753-9222 | 7539222 | 19207 | CATCH: SIDE PANEL, RIGHT REAR AND LEFT FRONT | EA | 2 |
| 131 | 9 | PAFZZ | 2540-00-709-5879 | 7539221 | 19207 | CATCH,RUNNING BOARD | EA | 2 |
| 131 | 10 | PAFZZ | 2510-00-208-7534 | 7397923 | 19207 | PANEL: HOOD,LEFT SIDE AA | EA | 1 |
| 131 | 10 | PAFZZ | 2510-00-208-7535 | 7397924 | 19207 | PANEL: HOOD,RIGHT SIDE AA | EA | 1 |
| 131 | 10 | PAFZZ | 2510-00-179-5669 | 10872024 | 19207 | PANEL: HOOD,LEFT SIDE AB,AC | EA | 1 |
| 131 | 10 | PAFZZ | 2510-00-400-7083 | 10872025 | 19207 | PANEL: HOOD,RIGHT SIDE AB,AC | EA | 1 |
| 131 | 11 | PAOZZ | 5305-00-432-4170 | 51861-35 | 96906 | SCREW,TAPPING,THREAD | EA | 1 |
| 131 | 12 | PAOZZ | 5340-00-753-9220 | 7539220 | 19207 | BUMPER,RUBBER: SIDE PANEL | EA | 1 |
| 131 | 13 | PAOZZ | 2510-00-753-9219 | 7539219 | 19207 | BRACKET,SIDE PANEL CATCH | EA | 2 |
| 132 | 1 | PAFZZ | 5310-00-959-7600 | MS51922-5 | 96906 | NUT,SELF-LOCKING | EA | 18 |
| 132 | 1 | PAOZZ | 5310-00-959-7600 | MS51922-5 | 96906 | NUT,SELF-LOCKING | EA | 2 |
| 132 | 2 | PAFZZ | 5305-00-068-0504 | MS90726-3 | 96906 | SCREW,CAP,HEXAGON HEAD | EA | 14 |
| 132 | 2 | PAOZZ | 5305-00-068-0504 | MS90726-3 | 96906 | SCREW,CAP,HEXAGON HEAD | EA | 2 |

| (1) ILLUS. | (2) (a) (b) FIG. ITEM NO. NO. | (3) SMR CODE | (4) NATIONAL STOCK NUMBER | (5) PART NUMBER | (6) FSCM | (7) DESCRIPTION USABLE ON CODE | (8) QTY INC IN UNIT |
|---------------|----------------------------------------|--------------------|------------------------------------|-----------------------|-------------|----------------------------------------------------------|---------------------------------|
| | | | | | | 1801-BODY,CAB,HOOD,AND HULL ASSEMBLIES (CONT'D) | |
| 132 | 3 | XBOZZ | | 7397931 | 19207 | REINFORCEMENT | EA 2 |
| 132 | 4 | PAOZZ | 2540-00-753-9214 | 7539214 | 19207 | FASTNER,CYLINDER,SPRING: HOOD TOP PANEL TO WINDSHIELD | EA 2 |
| 132 | 5 | PAOZZ | 5305-00-068-0505 | MS90726-5 | 96906 | SCREW,CAP,HEXAGON HEAD | EA 4 |
| 132 | 6 | PAOZZ | 2510-00-753-9213 | 7539213 | 19207 | BRACKET: HOOD TOP PANEL TO WINDSHIELD CATCH | EA 2 |
| 132 | 7 | PAOZZ | 2540-00-622-7754 | 7397928 | 19207 | REINFORCEMENT,HINGE | EA 2 |
| 132 | 8 | PAOZZ | 5305-00-068-0506 | MS90726-6 | 96906 | SCREW,CAP,HEXAGON HEAD | EA 8 |
| 132 | 9 | PAOZZ | 5340-00-753-9193 | 7539193 | 19207 | HINGE,STRAP | EA 2 |
| 132 | 10 | PAOZZ | 5305-00-989-7434 | MS35207-263 | 96906 | SCREW,MACHINE | EA 4 |
| 132 | 11 | PAOZZ | 5310-00-877-5797 | MS21044N3 | 96906 | NUT,SELF-LOCKING | EA 4 |
| 132 | 12 | PAOZZ | 5340-00-278-0213 | 7539218 | 19207 | BRACKET,DOOR CATCH: FRONT | EA 2 |
| 132 | 13 | PAOZZ | 5320-00-013-6326 | MS35684-21 | 96906 | RIVET,SPLIT: HOOD BUMPER | EA 8 |
| 132 | 14 | PAOZZ | 5330-00-321-6297 | 8330495 | 19207 | BUMPER,RUBBER: HOOD TOP PANEL | EA 2 |
| 132 | 15 | PAOZZ | 2510-00-737-2770 | 7372770 | 19207 | CATCH ASSEMBLY,HOOD | EA 1 |
| 132 | 16 | PAOZZ | 5310-00-877-5796 | MS21044N4 | 96906 | NUT,SELF-LOCKING | |
| 132 | 17 | PAOZZ | 2590-00-040-2075 | 7539197 | 19207 | FASTENER,CYLINDER SPRING: HOLD-DOWN TOP PANEL | EA 2 |
| 132 | 18 | PAFZZ | 2510-00-983-6917 | 10896247 | 19207 | HOOD,ENGINE: HOOD ASSEMBLY W/HINGE | EA 1 |
| 132 | 19 | PAOZZ | 2510-00-737-2767 | 7372767 | 19207 | HOOK: HOOD TO PANEL, WITH EYE BOLT | EA 1 |
| 132 | 20 | PAOZZ | 5310-00-984-3807 | MS51922-13 | 96906 | NUT,SELF-LOCKING | EA 2 |
| 132 | 21 | PAOZZ | 5310-00-264-4085 | 7372766 | 19207 | WASHER,SPRING,TENSION | EA 1 |
| 132 | 22 | PAOZZ | 5306-00-737-2765 | 7372765 | 19207 | BOLT,EYE | EA 1 |
| 132 | 23 | PAOZZ | 5310-00-880-7746 | MS51968-5 | 95905 | NUT,PLAIN,HEXAGON | EA 1 |
| 132 | 24 | PAOZZ | 2510-00-737-2768 | 7372768 | 19207 | HOOK | EA 1 |
| 132 | 25 | PAOZZ | 5305-00-969-6914 | MS24617-10 | 96906 | SCREW,CAP,HEXAGON HEAD | EA 1 |
| 132 | 26 | PAOZZ | 5340-00-699-8463 | 7539185 | 19207 | CLIP: RETAINING,HOOK | EA 1 |
| 132 | | PAOZZ | 7690-00-165-6608 | 1164909 | 19207 | DECAL,WARNING ,HOOD | EA 1 |
| 133 | 1 | PAFZZ | 5310-00-959-1488 | MS51922-21 | 96906 | NUT,SELF-LOCKING | EA 2 |
| 133 | 2 | PAFZZ | 5305-00-269-2811 | MS90726-67 | 96906 | SCREW,CAP,HEXAGON HEAD | EA 2 |
| 133 | 3 | PAFZZ | 5310-00-191-4167 | 7085354 | 19207 | WASHER | EA 2 |
| 133 | 4 | PAFZZ | 5310-00-088-1251 | MS51922-1 | 96906 | NUT,SELF-LOCKING | EA 28 |

| (1) ILLUS. | (2) (a) FIG. NO. | (3) (b) ITEM NO. | (4) SMR CODE | (5) NATIONAL STOCK NUMBER | (6) PART NUMBER | (7) FSCM | (8) DESCRIPTION USABLE ON CODE | (9) U/M | (10) (8) QTY INC IN UNIT |
|---------------|---------------------|---------------------|------------------|------------------------------|--------------------|------------------------------------------------------------------------------------------------------------------------------------------------------------------------|----------------------------------------------------|------------|--------------------------------------|
| | | | | | | | 1801-BODY, CAB, HOOD, AND HULL ASSEMBLIES (CONT'D) | | |
| 133 | 5 | PAFZZ | 5310-00-809-3078 | MS27183-11 | 96906 | WASHER, LOCK | EA | 42 | |
| 133 | 6 | PAFZZ | 5305-00-068-0502 | MS90725-6 | 96906 | SCREW, CAP, HEXAGON HEAD | EA | 28 | |
| 133 | 7 | XAFZZ | | 7085313 | 19207 | ROOF ASSEMBLY | EA | 1 | |
| 133 | 8 | PAFZZ | 9390-00-040-1967 | 7085335 | 19207 | RUBBER, SPECIAL: TOP WINDSHIELD FRAME | EA | 1 | |
| 133 | 9 | PAFZZ | 5330-00-040-1968 | 7085352 | 19207 | SEAL, RUBBER, SPECIAL | EA | 2 | |
| 133 | 10 | PBFZZ | 2510-00-087-3476 | 7085376 | 19207 | SASH ASSEMBLY | EA | 1 | |
| 133 | 10 | PBFZZ | 2510-00-027-2075 | 7085377 | 19207 | SASH ASSEMBLY | EA | 1 | |
| 133 | 11 | PAFZZ | 5310-00-934-9751 | MS35650-302 | 96906 | NUT | EA | 22 | |
| 133 | 12 | PAFZZ | 5305-00-989-7434 | MS35207-263 | 96906 | SCREW, MACHINE | EA | 22 | |
| 133 | 13 | PAFZZ | 5310-00-596-7691 | MS35335-32 | 96906 | WASHER, LOCK | EA | 22 | |
| 133 | 14 | PAFZZ | 9390-00-040-1962 | 7085258 | 19207 | RUBBER, SPECIAL: REAR SIDES, LEFT HAND, RUBBER | EA | 1 | |
| 133 | 15 | PAFZZ | 2510-00-453-5351 | 7085257 | 19207 | RETAINER | EA | 4 | |
| 133 | 16 | PAFZZ | 5305-00-052-6905 | MS24627-31 | 96906 | SCREW | EA | 2 | |
| 133 | 17 | PAFZZ | 5310-00-493-3986 | 7085367 | 19207 | CLIP | EA | 2 | |
| 133 | 18 | PAFZZ | 2540-00-878-3487 | 7085368 | 19207 | PANEL ASSEMBLY | EA | 1 | |
| 133 | 19 | PBFZZ | 2510-00-753-9659 | 7539659 | 19207 | BRACKET: FRONT GUN MOUNT, OUTER | EA | 1 | |
| 133 | 19.1 | PAOZZ | 5305-00-761-4227 | MS90726-111 | 96906 | BOLT | EA | 2 | |
| 133 | 19.2 | PAOZZ | 5310-00-067-9507 | MS51922-37 | 96906 | NUT: SELF-LOCKING | EA | 2 | |
| 133 | 19.3 | PAOZZ | 5306-00-042-5859 | 425859 | 21450 | BOLT | EA | 1 | |
| 133 | 20 | PBFZZ | 2510-00-753-9659 | 7539659 | 19207 | BRACKET: REAR GUN MOUNT | EA | 2 | |
| 133 | 21 | PBFZZ | 2510-00-418-0764 | 7539658 | 19207 | BRACKET: FRONT GUN MOUNT, INNER | EA | 1 | |
| 13 | 1 | PAOOO | 1510-00-737-3294 | 7373294 | 19207 | DOOR: INCLUDES GLASS, HANDLES, LOCK RIGHT, AND REGULATOR (COMPONENTS SAME AS DOOR, NSN 2510-00-737-3293, EXCEPT WHERE INDIVIDUAL COMPONENTS ARE ANNOTATED) | EA | 1 | |
| 134 | 1 | PAOOO | 2510-00-737-3293 | 7373293 | 19207 | DOOR: LEFT INCLUDES GLASS HANDLES, LOCK, AND REGULATOR | EA | 1 | |
| 134 | 2 | PAOZZ | 5305-00-068-0506 | MS90726-6 | 96906 | SCREW, CAP, HEXAGON HEAD | EA | 6 | |
| 134 | 3 | PAOZZ | 2510-00-693-0604 | 7373299 | 19207 | COVER, PLATE, ACCESS | EA | 2 | |
| 134 | 4 | PAOZZ | 2510-00-650-1015 | 7529305 | 19207 | FRAME, DOOR: RIGHT (COMPONENTS SAME AS FRAME, NSN 2510-00-674-4487, EXCEPT AS ANNOTATED) | EA | 1 | |
| 134 | 4 | PAOZZ | 2510-00-674-4487 | 7529304 | 19207 | FRAME, DOOR LEFT | EA | 1 | |
| 134 | 5 | PAOZZ | 5305-00-052-9955 | MS24619-22 | 96906 | SCREW, TAPPING, THREAD FORMING: GLASS AND UPPER AND SIDE FRAME TO LOWER CHANNEL | EA | 4 | |
| 134 | 6 | PAOZZ | 2510-00-737-3295 | 7373295 | 19207 | FRAME: DOOR GLASS WELDED | EA | 1 | |
| 134 | 7 | PAOZZ | 5620-00-621-2561 | 7529307 | 19207 | SAFETY GLASS: DOOR GLASS | EA | 1 | |
| 134 | 8 | PAOZZ | 9390-00-737-3300 | 7373300 | 19207 | RUBBER CHANNEL: CAB DOOR GLASS FRAME RUBBER | EA | 1 | |

| (1) ILLUS. | (2) (a) FIG. NO. | (3) (b) ITEM NO. | (4) SMR CODE | (5) NATIONAL STOCK NUMBER | (6) PART NUMBER | (7) FSCM | (8) DESCRIPTION | (9) U/M | (10) QTY |
|---------------|---------------------|---------------------|-----------------|------------------------------|--------------------|-------------|-------------------------------------------------------------------------------------------------------------------------|------------|-------------|
| | | | | | | | 1801-BODY, CAB, HOOD AND HULL ASSEMBLIES (CONT'D) | | |
| 134 | 9 | | PAOZZ | 9390-00-737-3301 | 7373301 | 19207 | RUBBER CHANNEL: GLASS REGULATOR RUBBER | EA | 1 |
| 134 | 10 | | PAOZZ | 2510-00-179-5708 | 10906350 | 19207 | FILLER | EA | 1 |
| 134 | 11 | | PAOZZ | 2510-00-737-3296 | 7373296 | 19207 | CHANNEL: CAB DOOR GLASS REGULATOR, LEFT | EA | 1 |
| 134 | 11 | | PAOZZ | 2540-00-737-3297 | 7373297 | 19207 | CHANNEL: CAB DOOR REGULATOR, RIGHT | EA | 1 |
| 134 | 12 | | PAOZZ | 5305-00-145-0602 | 8743910 | 19207 | SCREW, SELF-LOCKING | EA | 1 |
| 134 | 13 | | PAOZZ | 2540-00-737-3304 | 7975607 | 19207 | HANDLE, WINDOW REGULATOR | EA | 1 |
| 134 | 14 | | PAOZZ | 5330-00-621-2565 | 7397852 | 19207 | WASHER, SPACER, HANDLE | EA | 1 |
| 134 | 15 | | PAOZZ | 2540-00-562-0422 | 7529309 | 19207 | FASTENER, REGULATOR | EA | 2 |
| 134 | 16 | | PAOZZ | 2540-00-693-0603 | 7373290 | 19207 | REGULATOR, GLASS, RH (USED ON DOOR, NSN 2510-00-737-3294, ONLY) | EA | 1 |
| 134 | 16 | | PAOZZ | 2540-00-693-0602 | 7373289 | 19207 | REGULATOR, GLASS, LH (USED ON DOOR, NSN 2510-00-737-3293, ONLY) | EA | 1 |
| 134 | 17 | | PAOZZ | 5305-00-531-0451 | 8743909 | 19207 | SCREW, ASSEMBLED WASHER | EA | 1 |
| 134 | 18 | | PAOZZ | 2540-00-797-5609 | 7975609 | 19207 | HANDLE ASSEMBLY, DOOR | EA | 1 |
| 134 | 19 | | PAOZZ | 5305-00-483-2339 | 8743908 | 19207 | SCREW, MACHINE | EA | 4 |
| 134 | 20 | | PAOZZ | 2540-00-741-0715 | 7410715 | 19207 | HANDLE, DOOR: OUTSIDE | EA | 1 |
| 134 | 21 | | PAOZZ | 5305-00-177-5312 | 420982 | 21450 | SCREW, ASSEMBLED WASHER | EA | 10 |
| 134 | 22 | | PAOZZ | 2540-00-737-3277 | 7373277 | 19207 | LOCK, CAB DOOR: REMOTE CONTROL, RIGHT (USED ON DOOR, NSN 2510-00-737-3294, ONLY) | EA | 1 |
| 134 | 22 | | PAOZZ | 2540-00-737-3276 | 7373276 | 19207 | LOCK, CAB DOOR: LEFT (USED ON DOOR, NSN 2510-00-737-3293, ONLY) | EA | 1 |
| 134 | 23 | | PAOZZ | 5305-00-696-5285 | 187992 | 21450 | SCREW, ASSEMBLED WASHER | EA | 2 |
| 134 | 24 | | PAOZZ | 2540-00-754-0419 | 7540419 | 19207 | WEDGE, DOOR, DOVETAIL: MAKE (USED ON VEHICLES THROUGH SERIAL NUMBER M15229) | EA | 1 |
| 134 | 25 | | PAOZZ | 5365-00-533-3409 | 7529300 | 19207 | SHIM | EA | 1 |
| 134 | 26 | | PAOZZ | 5305-00-078-7021 | 8743911 | 19207 | SCREW, MACHINE | EA | 16 |
| 134 | 27 | | PAOZZ | 5340-00-737-3285 | 7373285 | 19207 | HINGE,BUTT: CAB DOOR, RIGHT (USED ON DOOR, NSN 2510-00-737-3294, ONLY) (COMPONENTS SAME AS HINGE, NSN 5340-00-737-3284) | EA | 2 |
| 134 | 27 | | PAOZZ | 5340-00-737-3284 | 7373284 | 19207 | HINGE, BUTT: CAB DOOR, LEFT, W/PIN, (USED ON DOOR, NSN 2510-00-737-3293, ONLY) | EA | 2 |
| 134 | 28 | | PAOZZ | 5315-00-338-1621 | 7539131 | 19207 | PIN, STRAIGHT | EA | 1 |
| 134 | 29 | | PAOZZ | | 7529301 | 19207 | LEAF | EA | 1 |

| (1) ILLUS. | (2) (a) FIG. NO. | (3) (b) ITEM NO. | (4) SMR CODE | (5) NATIONAL STOCK NUMBER | (6) PART NUMBER | (7) FSCM | (8) DESCRIPTION USABLE ON CODE | (9) U/M | (10) QTY INC IN UNIT |
|---------------|------------------------|------------------------|--------------------|------------------------------------|-----------------------|-------------|-----------------------------------------------------------------------------------------|------------|----------------------------------|
| | | | | | | | 1801-BODY, CAB, HOOD, AND HULL ASSEMBLIES (CONT'D) | | |
| 134 | 30 | PAOZZ | | | 7529302 | 19207 | LEAF | EA | 1 |
| 134 | 31 | PAOZZ | 5315-00-059-0205 | | MS24665-490 | 96906 | PIN, COTTER | EA | 2 |
| 134 | 32 | PAOZZ | 2510-00-737-3288 | | 7373288 | 19207 | CHECK DOOR ASSEMBLY | EA | 1 |
| 134 | 33 | PAOZZ | | | 8757842-1 | 19207 | ROD | EA | 1 |
| 134 | 34 | PAOZZ | 2510-00-057-1630 | | 8757843 | 19207 | PAD | EA | 1 |
| 134 | 35 | PAOZZ | 9390-00-737-3291 | | 7373291 | 19207 | RUBBER, SPECIAL SHAPED SECTION: DOOR, SIDE 28-3/8 INCHES LONG | EA | 1 |
| 134 | 36 | PAOZZ | 2510-00-737-3287 | | 7373287 | 19207 | WEATHERSTRIP: DOOR GLASS | EA | 1 |
| 134 | 37 | PAOZZ | 3110-00-227-3250 | | MS57861-24 | 96906 | SCREW, TAPPING, THREAD | EA | 10 |
| 134 | 38 | PAOZZ | 5340-00-737-3283 | | 7373283 | 19207 | CLIP: WEATHERSEAL | EA | 10 |
| 134 | 39 | PAOZZ | 9390-00-737-3292 | | 7373292 | 19207 | WEATHERSEAL: DOOR, BOTTOM 61-1/4 INCHES LONG | EA | 2 |
| 134 | 40 | PAOZZ | 5330-00-737-2722 | | 7372722 | 19207 | WEATHERSTRIP: CAB TOP DOOR HEAD | EA | 2 |
| 134 | 41 | PAOZZ | | | 7372721 | 19207 | SEAL, RUBBER, SPECIAL: CAB TOP LOCK POST RIGHT (FABRICATED FROM 5330-00-737-2720) | EA | 2 |
| 134 | 42 | PAOZZ | 5305-00-696-5285 | | 187995 | 24617 | SCREW | EA | 1 |
| 134 | 43 | PAOZZ | 5340-00-737-3302 | | 7373302 | 19207 | STRIKE, CATCH, STRIKER, LOCK | EA | 2 |
| 134 | 44 | PAOZZ | 5320-00-262-6492 | | MS16536-170 | 96906 | RIVET, TUBULAR | EA | 2 |
| 134 | 45 | PAOZZ | | | 164475 | 21450 | SCREW | EA | 2 |
| 134 | 46 | PAOZZ | 2540-00-737-3286 | | 7373286 | 19207 | CHANNEL, LIFT, VEHICLE WINDOW GLASS: CAB DOOR, REAR | EA | 2 |
| 134 | 47 | PAOZZ | 2540-00-737-3298 | | 7373298 | 19207 | CHANNEL: GLASS RUN, FRONT | EA | 2 |
| 134 | 48 | PAOZZ | 5305-00-879-7941 | | MS24617-31 | 96906 | SCREW, MACHINE | EA | 32 |
| 134 | 49 | PAOZZ | 2510-00-693-0589 | | 7372716 | 19207 | RETAINER, CAB TOP: LEFT DOOR HEADER WEATHERSTRIP | EA | 2 |
| 134 | 50 | PAOZZ | 2510-00-693-0591 | | 7372718 | 19207 | RETAINER, CAB TOP: LEFT DOOR PILLAR POST WEATHERSTRIP | EA | 1 |
| 134 | 50 | PAOZZ | 2510-00-693-0592 | | 7372719 | 19207 | RETAINER, CAP, TOP: DOOR PILLAR POST WEATHERSTRIP | EA | 1 |

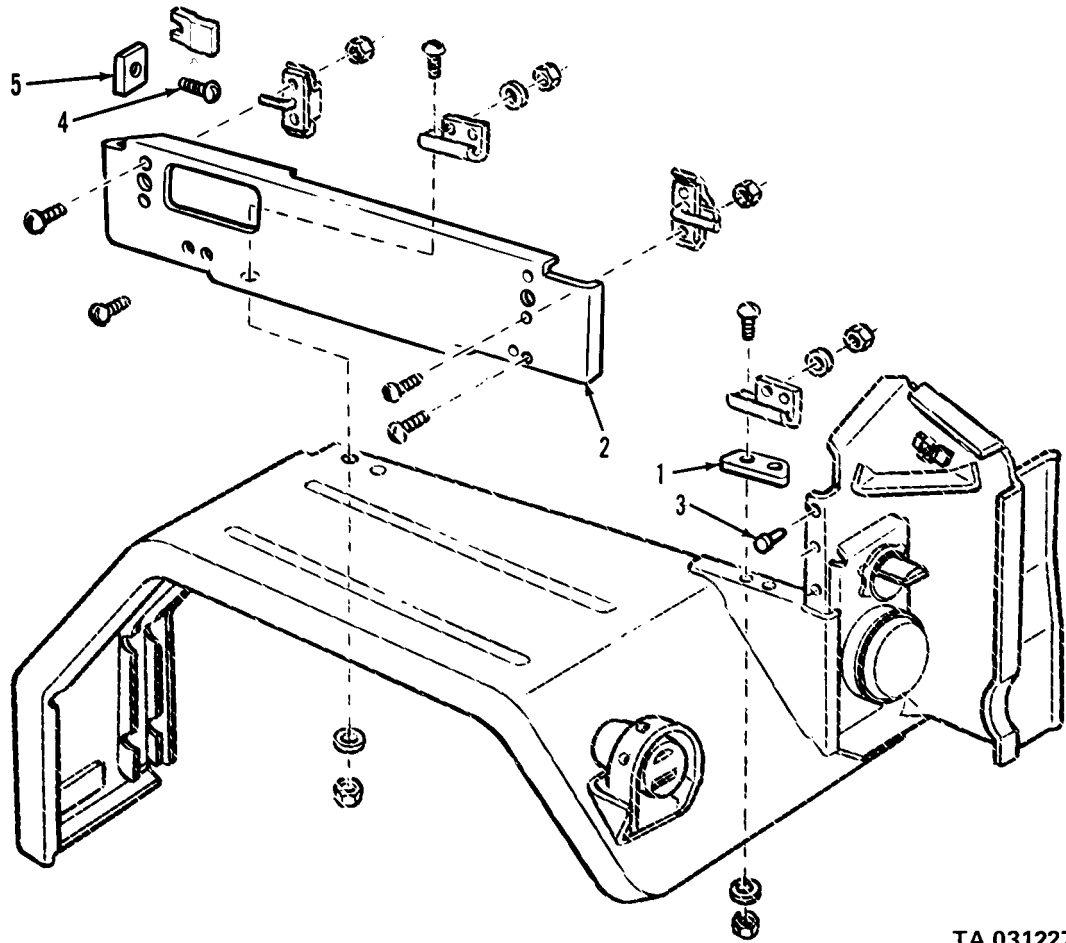

TA 031227

Figure 130. Right hood side panel.

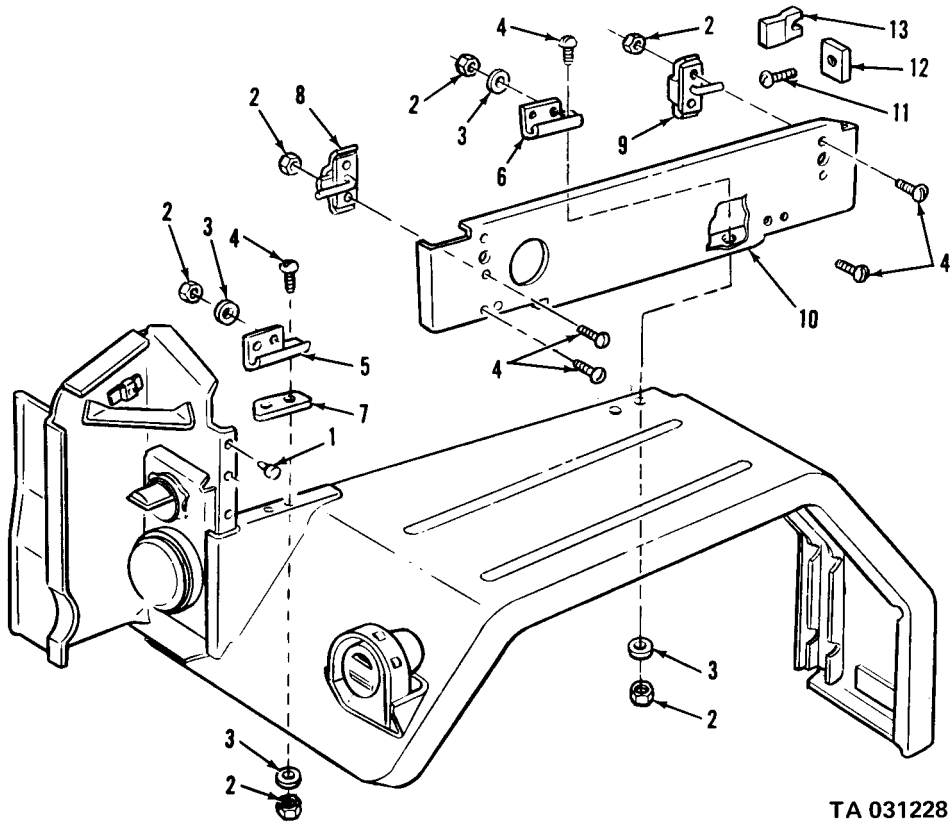

TA 031228

Figure 131. Left hood side panel.

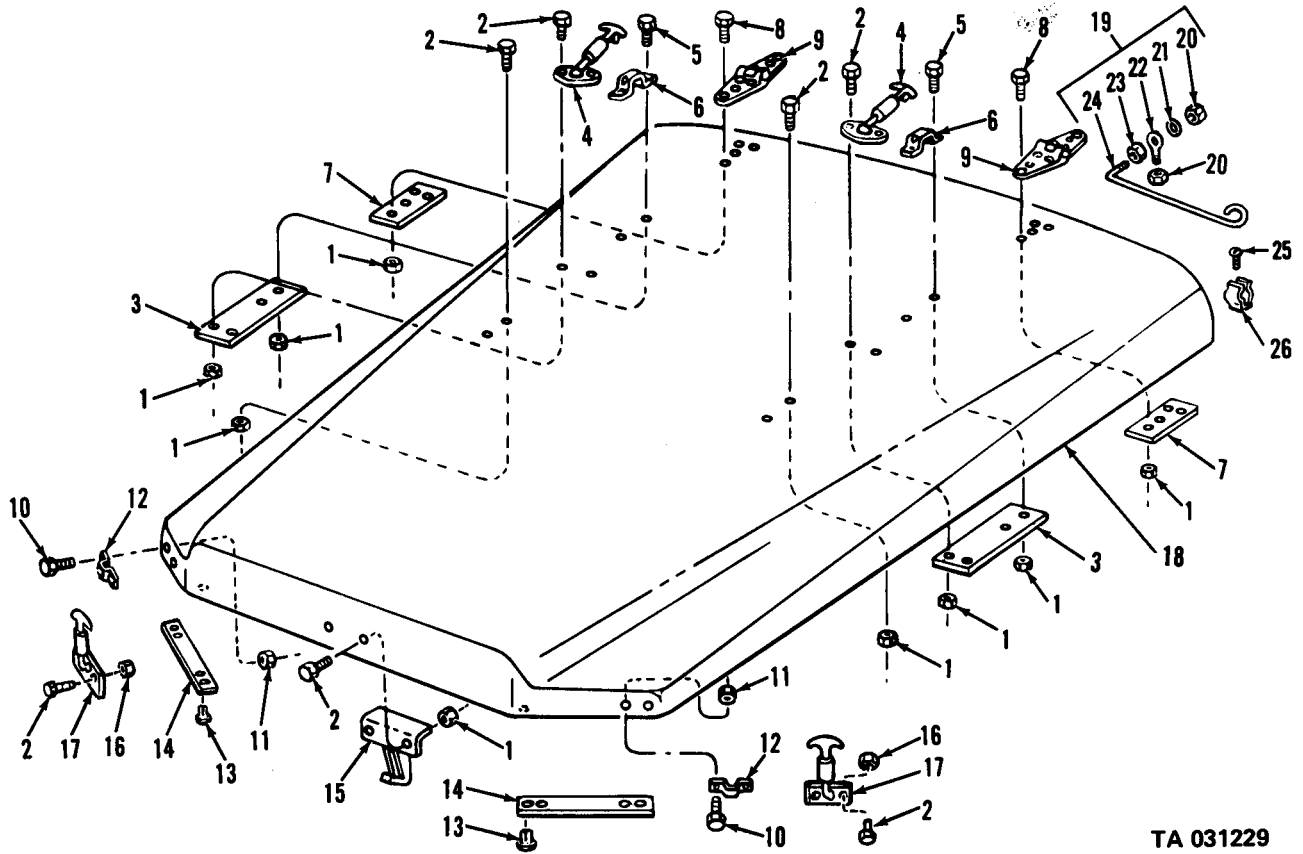

TA 031229

Figure 132. Hood assembly.

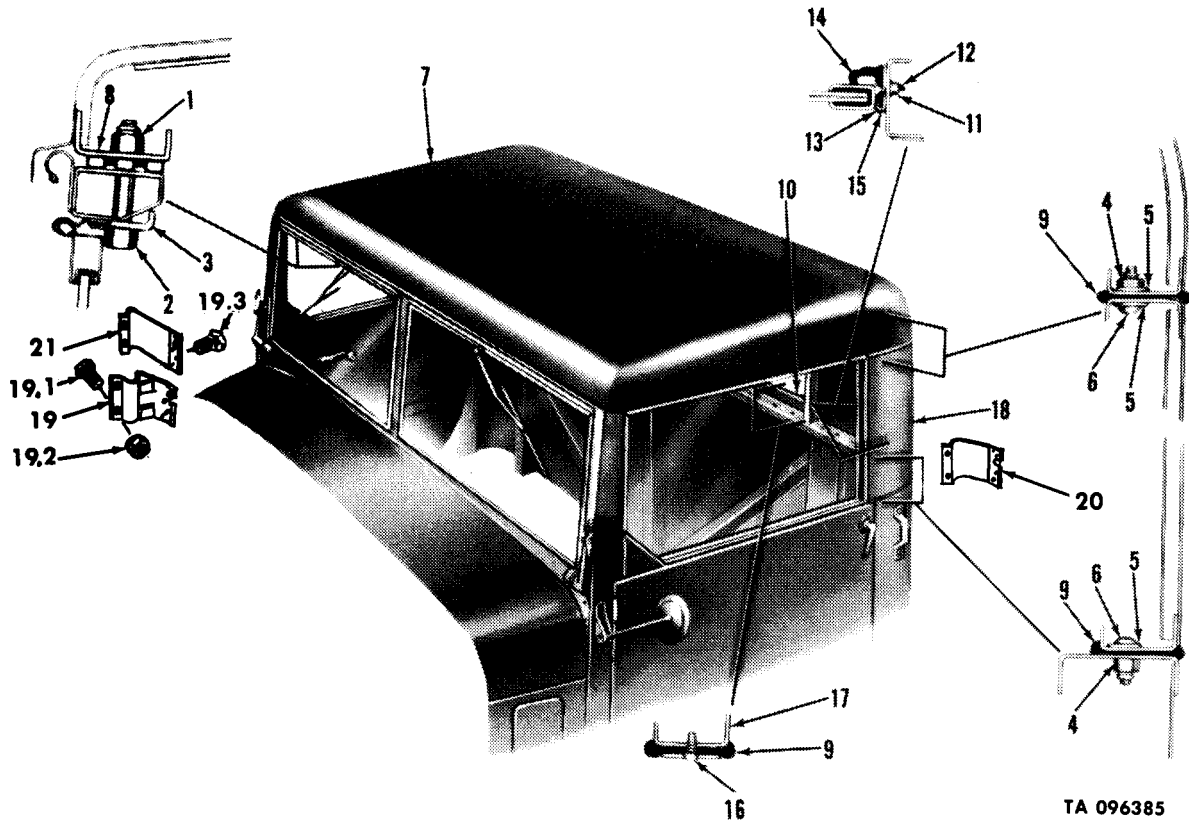
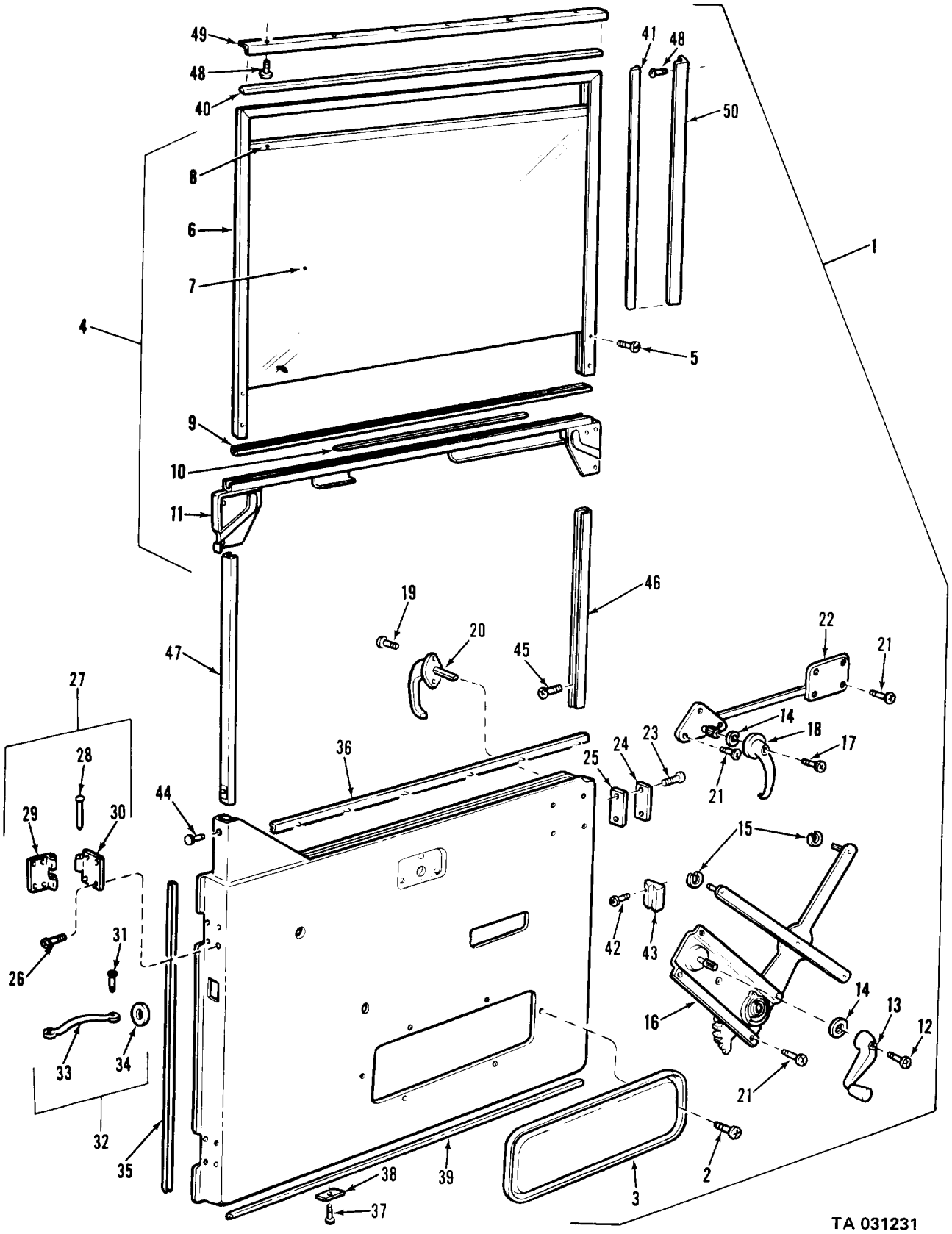

Figure 133. Hard top cab components.



TA 031231

Figure 134. Cab door.

| (1) ILLUS. | (2) (a) FIG. NO. | (3) SMR ITEM CODE NO. | (4) NATIONAL STOCK NUMBER | (5) PART NUMBER | (6) FSCM | (7) DESCRIPTION USABLE ON CODE | (8) QTY INC IN UNIT |
|---------------|------------------------|-----------------------------------|------------------------------------|-----------------------|-------------|----------------------------------------------------------------------------------------------------------------------------|---------------------------------|
| | | | | | | 1802-FENDERS, RUNNING BOARDS, WITH MOUNTING AND ATTACHING PARTS, OUTRIGGERS, WINDSHIELD, GLASS, ETC. | |
| 135 | 1 | PAFZZ | 5340-00-696-0264 | 7373321 | 19207 | HINGE: WINDSHIELD, LEFT (COMPONENTS SAME AS HINGE, NSN 5340-00-696-0265, EXCEPT WHERE INDIVIDUAL COMPONENTS ARE ANNOTATED) | EA 1 |
| 135 | 1 | PAFZZ | 5340-00-696-0265 | 7373322 | 19207 | HINGE: WINDSHIELD, RIGHT | EA 1 |
| 135 | 2 | PAFZZ | 5307-00-206-8510 | 7373319 | 19207 | STUD, PLAIN: WINDSHIELD HINGE HANDLE | EA 1 |
| 135 | 3 | PAFZZ | 5310-00-737-3338 | 7373338 | 19207 | NUT, PLAIN, WING: LOCKING, WINDSHIELD HINGE | EA 1 |
| 135 | 4 | XAFZZ | | 7373335 | 19207 | NUT | EA 1 |
| 135 | 5 | XAFZZ | | 7337729 | 19207 | KNOB | EA 1 |
| 135 | 6 | PAFZZ | 5310-00-939-0783 | MS20364-1216A | 96906 | NUT | EA 1 |
| 135 | 7 | PAFZZ | | 7373318 | 19207 | BOLT, RIBBED SHOULDER: WINDSHIELD, HINGE | EA 1 |
| 135 | 8 | XAFZZ | | 7529317 | 19207 | HINGE: LEFT (USED ON HINGE, NSN 5340-00-969-0264, ONLY) | EA 2 |
| 135 | 8 | XAFZZ | | 7529318 | 19207 | HINGE: RIGHT (USED ON HINGE, NSN 5340-00-696-0265, ONLY) | EA 1 |
| 135 | 9 | PAFZZ | 5306-00-286-1476 | 9409115 | 19207 | BOLT, ASSEMBLED | EA 4 |
| 135 | 10 | XAFZZ | | 7529319 | 19207 | HINGE: LEFT (USED ON HINGE, NSN 5340-00-696-0264, ONLY) | EA 1 |
| 135 | 10 | XAFZZ | | 7529320 | 19207 | HINGE: RIGHT (USED ON HINGE, NSN 5340-00-696-0265, ONLY) | EA 1 |
| 135 | 11 | PAFZZ | 5310-00-088-0553 | MS21044N5 | 96906 | NUT, SELF-LOCKING: HOOD HOOK ASSEMBLY | EA 1 |
| 135 | 12 | PAOZZ | 5310-00-959-7600 | MS51922-5 | 96906 | NUT, SELF-LOCKING | EA 8 |
| 135 | 13 | PAOZZ | 2510-00-420-5049 | 7529297 | 19207 | PLATE, HANDLE, REINFORCED | EA 2 |
| 135 | 14 | PAOZZ | 5305-00-957-1497 | MS35191-293 | 96906 | SCREW | EA 8 |
| 135 | 15 | PAOZZ | 5340-00-621-2591 | 7397853 | 19207 | HANDLE | EA 2 |
| 135 | 16 | PAOZZ | 5305-00-969-6914 | MS24617-10 | 96906 | SCREW, MACHINE: COWL VENTILATOR | EA 18 |
| 135 | 17 | PAOZZ | 2510-00-405-9756 | 7397721 | 19207 | SCREEN: COWL VENTILATOR | EA 2 |
| 135 | 18 | PAOZZ | 5315-00-839-5820 | MS24665-134 | 96906 | PIN, COTTER | EA 2 |
| 135 | 19 | PAOZZ | 5315-00-453-9349 | 7397723 | 19207 | PIN, HINGE | EA 2 |
| 135 | 20 | PAOZZ | 2510-00-546-4759 | 7529312 | 19207 | VENTILATOR: COWL, CAB | EA 2 |
| 135 | 21 | PAOZZ | 9390-00-737-3317 | 7373317 | 19207 | RUBBER, SPECIAL SHAPED SECTION: RUBBER, COWL VENTILATOR DOOR | EA 2 |

| (1) ILLUS. | (2) (a) FIG. NO. | (3) SMR CODE | (4) NATIONAL STOCK NUMBER | (5) PART NUMBER | (6) FSCM | (7) DESCRIPTION USABLE ON CODE | (8) QTY INC IN UNIT |
|---------------|---------------------|-----------------|------------------------------|--------------------|-------------|---------------------------------------------------------------------------------------------------------------|---------------------------------|
| | | | | | | 1802-FENDERS, RUNNING BOARDS, WITH MOUNTING AND ATTACHING PARTS, OUTRIGGERS, WINDSHIELD, GLASS, ETC. (CONT'D) | |
| 135 | 22 | PAOZZ | 2540-00-459-3194 | 7397850 | 19207 | COMPARTMENT, GLOVE | EA 1 |
| 135 | 23 | PAOZZ | 5330-00-693-0611 | 7373339 | 19207 | SEAL, RUBBER, SPECIAL | EA 1 |
| 135 | 24 | PAOZZ | 2510-00-737-3340 | 7373340 | 19207 | DOOR: GLOVE COMPARTMENT, W/ HANDLE AND HINGE | EA 1 |
| 135 | 25 | PAOZZ | 2510-00-741-5856 | 7415856 | 19207 | REINFORCEMENT: PILLAR GUSSET, VERTICAL | EA 2 |
| 136 | 1 | AOZZ | | 7748623 | 19207 | WINDSHIELD ASSEMBLY | EA 1 |
| 136 | 2 | PAOZZ | 5305-00-350-1210 | 7374809 | 19207 | SCREW | EA 8 |
| 136 | 3 | PAOZZ | 5310-00-264-4083 | 7371886 | 19207 | WASHER | EA 8 |
| 136 | 4 | PAOZZ | 2510-00-693-0609 | 7373327 | 19207 | ARM, WINDSHIELD GLASS: W/ THUMB SCREW AND SPRING | EA 4 |
| 136 | 5 | PAOZZ | 5305-00-638-0957 | 7529322 | 19207 | THUMBSCREW: WINDSHIELD ADJUSTING ARM | EA 4 |
| 136 | 6 | XAOZZ | | 7531289 | 19207 | WASHER | EA 4 |
| 136 | 7 | XAOZZ | | 7529324 | 19207 | ARM | EA 4 |
| 136 | 8 | PAOZZ | 2540-00-622-3946 | 7529327 | 19207 | ARM ASSEMBLY | EA 4 |
| 136 | 9 | PAOZZ | 2510-00-700-5417 | 7005417 | 19207 | WINDSHIELD ASSEMBLY, FLAT, VEHICULAR: W/GLASS | EA 2 |
| 136 | 10 | PAOZZ | 5310-00-013-1498 | MS24679-63 | 96906 | NUT, PLAIN, CLINCH: WINDSHIELD HINGE HANDLE | EA 2 |
| 136 | 11 | PAOZZ | 5310-00-576-5752 | MS35333-39 | 96906 | WASHER, LOCK | EA 2 |
| 136 | 12 | PAOZZ | 5340-00-737-3330 | 7373330 | 19207 | LATCH: WINDSHIELD INNER FRAME | EA 1 |
| 136 | 13 | PAFZZ | 5305-00-543-4925 | MS35226-66 | 96906 | SCREW, MACHINE | EA 14 |
| 136 | 14 | PAFZZ | 5330-00-737-3325 | 7373325 | 19207 | SEAL, RUBBER, SPECIAL, SHAPED SECTION: WINDSHIELD INNER FRAME TO OUTER FRAME | EA 2 |
| 136 | 15 | PAFZZ | 5305-00-984-6192 | MS35206-244 | 96906 | SCREW | EA 4 |
| 136 | 16 | PAFZZ | 5310-00-559-0070 | MS35333-38 | 96906 | WASHER, LOCK | EA 4 |
| 136 | 17 | XAFZZ | | 8686996 | 19207 | CROSS PIECE ASSEMBLY | EA 1 |
| 136 | 18 | XAFZZ | | 8687043 | 19207 | GLASS, LAMINATED, FLAT: WINDSHIELD | EA 1 |
| 136 | 19 | XAFZZ | | 8686995 | 19207 | FRAME ASSEMBLY | EA 1 |
| 136 | 20 | PAFZZ | 5306-00-059-4001 | 594001 | 21450 | SCREW | EA 14 |
| 136 | 21 | PAFZZ | 5340-00-696-0266 | 7373323 | 19207 | LEAF, BUTT HINGE: WINDSHIELD GLASS FRAME TO OUTER FRAME | EA 2 |

| (1) | (2) | (3) | (4) | (5) | (6) | (7) | (8) |
|--------|------|-------|------------------|------------|-------|-------------------------------------------------------------------------------------------------------------------------------------|-------|
| ILLUS. | | | | | | | QTY |
| (a) | (b) | SMR | NATIONAL | PART | | DESCRIPTION | U/M |
| FIG. | ITEM | CODE | STOCK | NUMBER | FSCM | | INC |
| NO. | NO. | | NUMBER | | | USABLE ON CODE | IN |
| | | | | | | | UNIT |
| | | | | | | 1802-FENDERS, RUNNING BOARDS, WITH MOUNTING AND ATTACHING PARTS, OUTRIGGERS, WINDSHIELD, GLASS ETC.(CONT'D) | |
| 136 | 22 | PAFZZ | 2510-00-737-3326 | 7373326 | 19207 | PLATE: CATCH, WINDSHIELD INNER FRAME LOCKING HANDLE | EA 2 |
| 136 | 23 | MFFZZ | 9390-00-599-6405 | 7373333 | 19207 | RUBBER, SPECIAL, SHAPED SECTION: (FABRICATED FROM BULK), WINDSHIELD OUTER FRAME TO DOOR GLASS, UPPER, IH | EA 1 |
| 136 | 23 | MFFZZ | | 7373332 | 19207 | RUBBER, SPECIAL, SHAPED SECTION: (FABRICATED FROM BULK, 9390-00-599-6405, 8324457), WINDSHIELD OUTER FRAME TO DOOR GLASS, UPPER, RH | EA 1 |
| 136 | 24 | MFFZZ | 9390-00-641-1119 | 7373334 | 19207 | RUBBER, SPECIAL, SHAPED SECTION: (FABRICATED FROM BULK, 9390-00-641-1119, 8324456), WINDSHIELD OUTER FRAME TO DOOR GLASS, LOWER | EA 1 |
| 136 | 25 | PAFZZ | 5305-00-052-6914 | MS24629-34 | 96906 | SCREW | EA 8 |
| 136 | 26 | PAFZZ | 2510-00-693-0608 | 7373324 | 19207 | RETAINER | EA 2 |
| 136 | 27 | PAFZZ | 2510-00-693-0610 | 7373336 | 19207 | RETAINER, WINDSHIELD | EA 2 |
| 136 | 28 | PAFZZ | 2510-00-736-8622 | 7368622 | 19207 | BRACKET: WINDSHIELD, W/ WEATHERSTRIP | EA 2 |
| 136 | 29 | PAFZZ | 5305-00-855-0960 | MS24629-36 | 96906 | SCREW | EA 2 |
| 136 | 30 | XAFZZ | | 7368624 | 19207 | PLATE | EA 1 |
| 136 | 31 | PAFZZ | 2510-00-409-3993 | 7368623 | 19207 | WEATHERSTRIP | EA 1 |
| 136 | 32 | XAFZZ | | 7368625 | 19207 | BRACKET | EA 1 |
| 136 | 33 | PAFZZ | 9390-00-737-3337 | 7373337 | 19207 | RUBBER, SPECIAL, SHAPED SECTION: WINDSHIELD TO COWL 54-13/16 LONG | EA 1 |
| 136 | 34 | PAFZZ | 2510-00-737-3331 | 7373331 | 19207 | FRAME: WINDSHIELD, OUTER | EA 1 |
| 137 | 1 | PAFZZ | 5310-00-984-3807 | MS51922-13 | 96906 | NUT, SELF-LOCKING | EA 6 |
| 137 | 2 | PAFZZ | 5310-00-484-5833 | 8330169 | 19207 | WASHER, FLAT | EA 6 |
| 137 | 3 | PAFZZ | 5306-00-250-4578 | 8330168 | 19207 | BOLT, MACHINE | EA 6 |
| 137 | 4 | PAFZZ | 5310-00-081-4219 | MS27183-12 | 19207 | WASHER, FLAT | EA 12 |
| 137 | 5 | PAFZZ | 5360-00-752-1975 | 7521975 | 19207 | SPRING, HELICAL | EA 6 |
| 137 | 6 | PAFZZ | 5365-00-134-5020 | 8757726 | 19207 | SPACER, FENDER MOUNT | EA 2 |
| 137 | 7 | PAFZZ | 5310-00-959-1488 | MS51922-21 | 96906 | NUT, SELF-LOCKING | EA 3 |
| 137 | 8 | PAFZZ | 5305-00-269-2801 | MS90726-58 | 96906 | SCREW, CAP, HEXAGON HEAD | EA 3 |
| 137 | 9 | PAFZZ | 5310-00-879-7929 | BW424A | 93480 | WASHER, FLAT | EA 4 |
| 137 | 10 | PAFZZ | 5305-00-042-5592 | 425592 | 24617 | SCREW | EA 4 |
| 137 | 11 | PAFZZ | 5306-00-225-9089 | MS90726-34 | 96906 | BOLT, MACHINE | EA 4 |
| 137 | 12 | PAFZZ | 5305-00-569-8909 | 7372083 | 19207 | SCREW, ASSEMBLED WASHER | EA 8 |

| (1) ILLUS. | (2) (a) FIG. NO. | (3) (b) ITEM NO. | (4) SMR CODE | (5) NATIONAL STOCK NUMBER | (6) PART NUMBER | (7) FSCM | (8) DESCRIPTION USABLE ON CODE | (9) U/M | (10) QTY INC IN UNIT |
|---------------|---------------------------|---------------------------|--------------------|------------------------------------|-----------------------|-------------|------------------------------------------------------------------------------------------------------------------------|------------|----------------------------------|
| | | | | | | | 1802-FENDERS, RUNNING BOARDS, WITH MOUNTING AND ATTACHING PARTS, OUTRIGGERS, WINDSHIELD, GLASS, ETC. (CONT'D) | | |
| 137 | 13 | PAFZZ | 2510-00-706-1124 | 7061124 | 19207 | | FENDER ASSEMBLY: RIGHT AA | EA | 1 |
| 137 | 13 | PBFZZ | 2510-01-024-1054 | 10872065-2 | 19207 | | FENDER, VEHICULAR: RH (CLEAN AIR) | EA | 1 |
| 137 | 13 | PAFZZ | 2510-00-753-9206 | 7539206 | 19207 | | FENDER, LEFT AA | EA | 1 |
| 137 | 13 | PAFZZ | 2510-00-065-0952 | 10872064 | 19207 | | FENDER, LH, VEHICULAR (M44A1,M44A2 SERIES) | EA | 1 |
| 137 | 13 | PFFZZ | 2510-00-489-6005 | 10872065-1 | 19207 | | FENDER, RH, VEHICULAR (M44A1, M44A2 SERIES) | EA | 1 |
| 137 | 14 | PAFZZ | 2510-00-753-9199 | 7539199 | 19207 | | ANTI-SQUEAK: FRONT FENDER TO CAB | EA | 2 |
| 137 | 15 | PAFZZ | 5310-00-877-5797 | MS21044N3 | 96906 | | NUT, SELF-LOCKING | EA | 5 |
| 137 | 16 | PAFZZ | 5305-00-990-6444 | MS35207-261 | 96906 | | SCREW, MACHINE | EA | 5 |
| 137 | 17 | PAFZZ | 2510-00-753-9212 | 7539212 | 19207 | | PANEL W/CATCH | EA | 1 |
| 137 | 18 | PAFZZ | 5306-00-225-9087 | MS90726-32 | 96906 | | BOLT, MACHINE | EA | 8 |
| 137 | 19 | PAFZZ | 2510-00-753-9215 | 7539215 | 19207 | | BOARD: RUNNING (EXCEPT M47,M59,M275) | EA | 2 |
| 137 | 20 | PAFZZ | 5305-00-269-2803 | MS90726-60 | 96906 | | SCREW, CAP, HEXAGON HEAD | EA | 4 |
| 137 | 21 | PAFZZ | 2510-00-420-8960 | 8330171 | 19207 | | BRACE, FENDER, VEHICULAR | EA | 1 |
| 137 | 21 | PAFZZ | 2510-00-040-2173 | 8330172 | 19207 | | BRACE, FENDER | EA | 1 |
| 137 | NI | PAFZZ | 5340-00-177-7870 | 10872131 | 19207 | | BRACE, HEADLIGHT (M44A1,M44A2) | EA | 1 |
| 137 | NI | PAFZZ | 5340-00-113-8057 | 10937871 | 19207 | | BRACKET, AIR HORN: STACK EXHAUST (M44A1,M44A2) | EA | 1 |
| 137 | NI | PAFZZ | 2510-00-179-5671 | 10872192 | 19207 | | BRACKET, HEADLIGHT, LH (M44A1) | EA | 1 |
| 137 | NI | PAFZZ | 6220-00-179-9104 | 10872193 | 19207 | | BRACKET, HEADLIGHT, RH | EA | 1 |
| 137 | NI | PAFZZ | 2510-00-764-7973 | 11609233-1 | 19207 | | BRACKET, HEADLAMP (M44A1,M44A2) | EA | 1 |
| 137 | NI | PAFZZ | 2510-00-782-9596 | 11609233-2 | 19207 | | BRACKET, HEADLAMP (M44A1,M44A2) | EA | 1 |

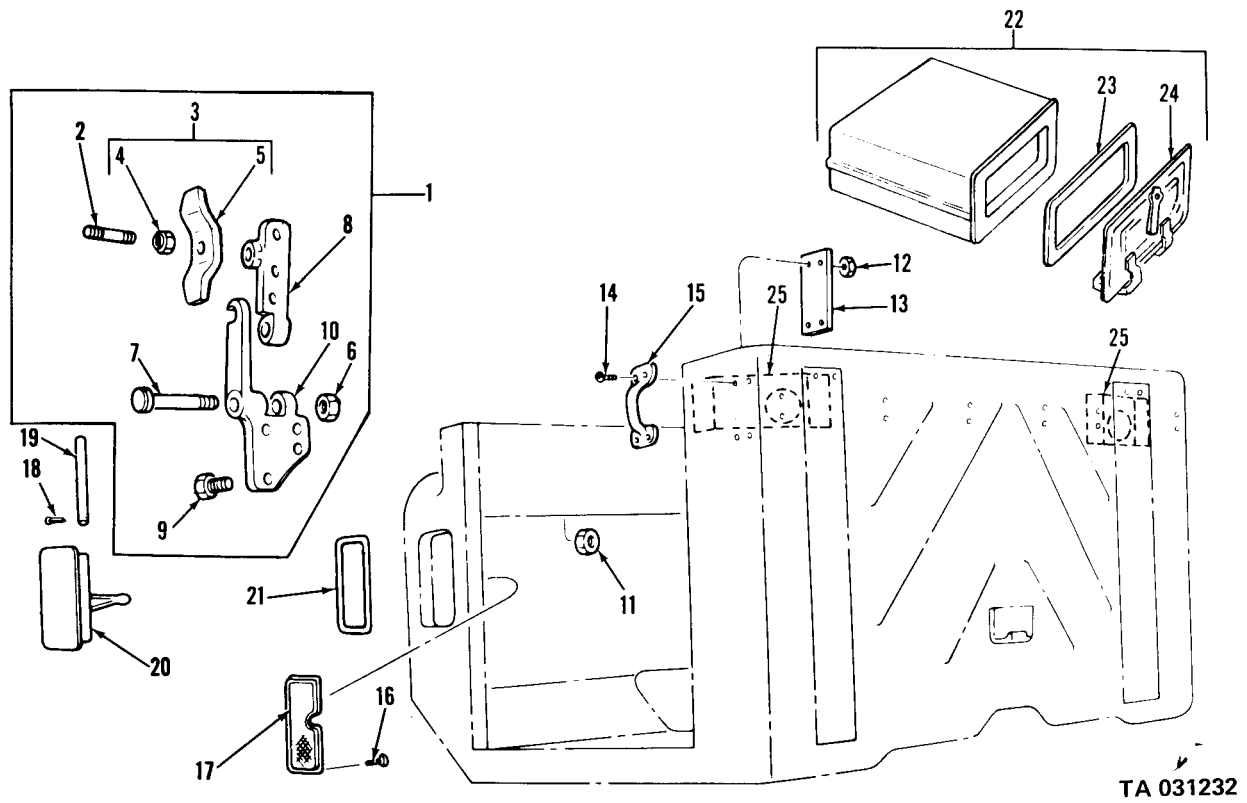

TA 031232

Figure 135. Vent, cowl hook and windshield.

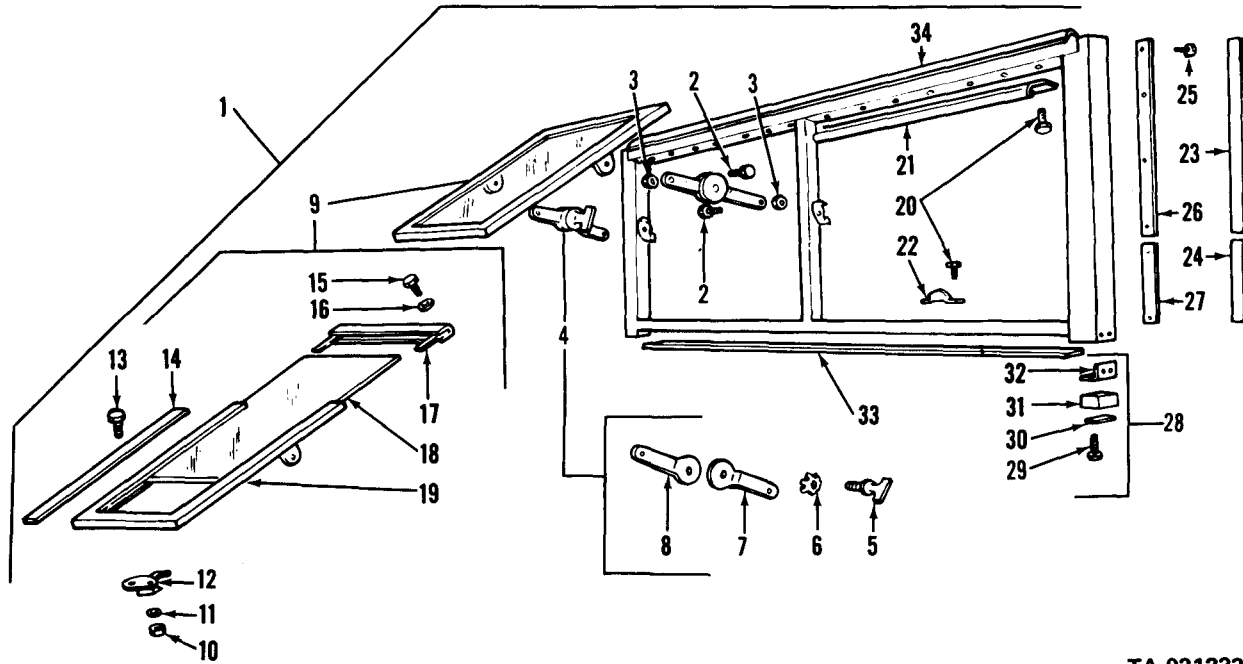

TA 031233

Figure 136. Windshield assembly.

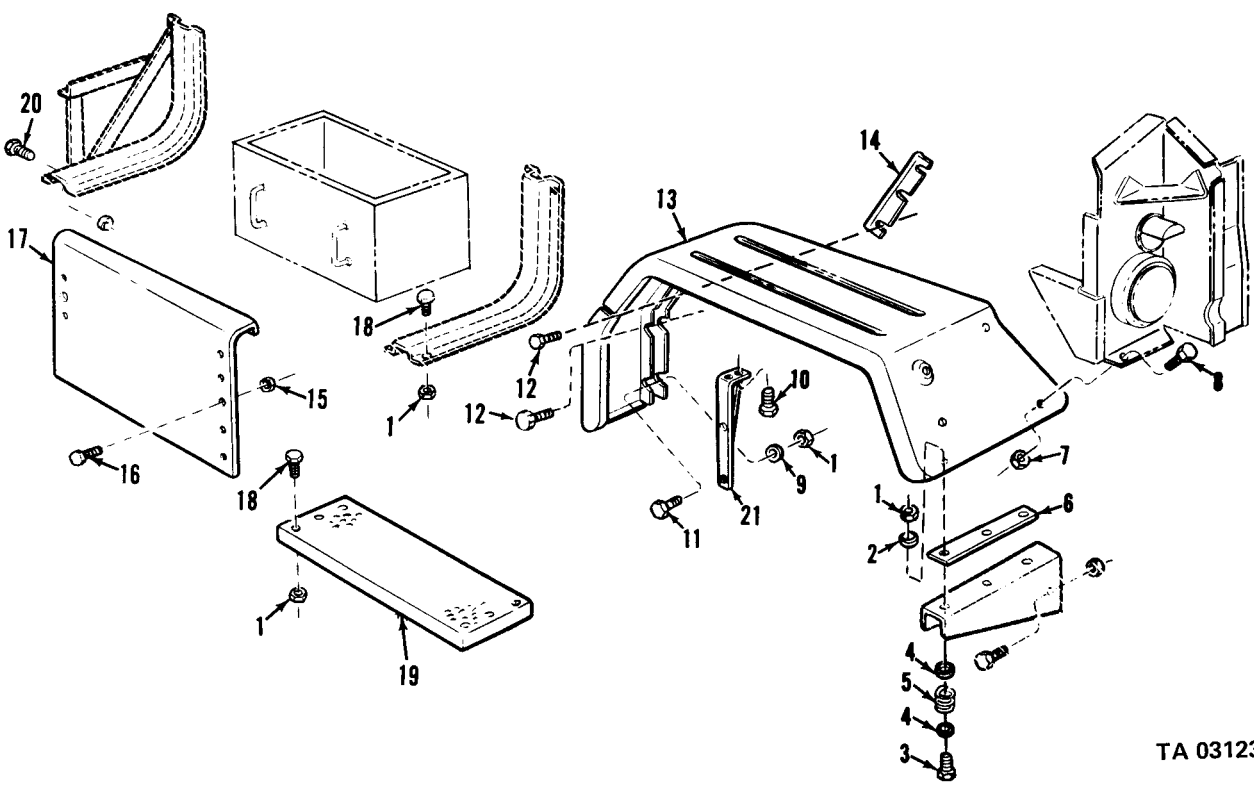

TA 031234

Figure 137. Fender and running board.

| (1) ILLUS. | (2) (a) FIG. NO. | (3) (b) ITEM NO. | (4) SMR CODE | (5) NATIONAL STOCK NUMBER | (6) PART NUMBER | (7) FSCM | (8) DESCRIPTION USABLE ON CODE | (9) U/M | (10) QTY INC IN UNIT |
|-----------------------------------|---------------------|---------------------|-----------------|------------------------------|--------------------|-------------|------------------------------------------------------------------|------------|----------------------------------|
| 1806-UPHOLSTERY SEATS AND CARPETS | | | | | | | | | |
| 138 | 1 | | XBOZZ | | 11663070 | 19207 | SCREW: DRIVER'S SEAT | EA | 4 |
| 138 | 2 | | PAOFF | 2540-00-407-2610 | 11640442 | 19207 | SEAT ASSEMBLY: DRIVER | EA | 1 |
| 138 | 3 | | PAOZZ | 5305-00-988-1725 | MS35206-281 | 96906 | SCREW, MACHINE: OPERATOR'S SEAT BACK CUSHION BRACKET | EA | 2 |
| 138 | 4 | | PAOZZ | 5310-00-550-1130 | MS35333-40 | 96906 | WASHER, LOCK: OPERATOR'S SEAT BACK CUSHION BRACKET | EA | 6 |
| 138 | 5 | | PAOZZ | 5340-00-004-6854 | 11640507 | 19207 | BRACKET: OPERATOR'S SEAT BACK CUSHION | EA | 2 |
| 138 | 6 | | PAOZZ | 5305-00-954-4295 | MS35190-287 | 96906 | SCREW: OPERATOR'S SEAT BACK CUSHION | EA | 4 |
| 138 | 7 | | PAOZZ | 2540-00-460-5826 | 11640526 | 19207 | CUSHION ASSEMBLY: OPERATOR'S SEAT BACK | EA | 1 |
| 138 | 8 | | PAOZZ | 2540-00-436-8289 | 11640513 | 19207 | PLATE | EA | 1 |
| 138 | 9 | | PAOZZ | 5305-00-984-5674 | MS35206-294 | 96906 | SCREW, CAP, HEXAGON HEAD: OPERATOR'S SEAT BOTTOM CUSHION BRACKET | EA | 4 |
| 138 | 10 | | PAOZZ | 5340-00-757-5901 | 11640504-2 | 19207 | BRACKET: OPERATOR'S SEAT BOTTOM CUSHION | EA | 1 |
| 138 | 11 | | PAOZZ | 5340-00-757-5877 | 11640504-1 | 19207 | BRACKET: OPERATOR'S SEAT BOTTOM CUSHION | EA | 1 |
| 138 | 12 | | PAOZZ | 5310-00-809-3078 | MS27183-11 | 96906 | WASHER, FLAT: BRACKET | EA | 2 |
| 138 | 13 | | PAOZZ | 2540-00-460-5815 | 11640522 | 19207 | CUSHION ASSEMBLY: OPERATOR'S SEAT BOTTOM | EA | 1 |
| 138 | 14 | | PAOZZ | 5310-00-984-3807 | MS51922-13 | 96906 | NUT, SELF-LOCKING: ADJUSTER MTG, UPPER | EA | 4 |
| 138 | 14 | | PAFZZ | 5310-00-984-3807 | MS51922-13 | 96906 | NUT, SELF-LOCKING: ADJUSTER MTG, LOWER | EA | 4 |
| 138 | 15 | | XBOZZ | | 11641062 | 19207 | ROD ASSEMBLY | EA | 1 |
| 138 | 16 | | XBOZZ | | 11640521 | 19207 | FRAME ASSEMBLY | EA | 1 |
| 138 | 17 | | PAFFF | | 11669167-2 | 19207 | SLIDE: RIGHT HAND | EA | 1 |
| 138 | 18 | | PAFFF | | 11669167-1 | 19207 | SLIDE: LEFT HAND | EA | 1 |
| 138 | 19 | | PAFZZ | 5360-00-762-1842 | 11662475 | 19207 | SPRING: SEAT ADJUSTER | EA | 1 |
| 138 | 20 | | PAFFF | 2540-00-472-2733 | 11640523 | 19207 | BASE ASSEMBLY: OPERATOR'S SEAT | EA | 1 |
| 138 | 21 | | PAFZZ | 5310-00-880-7744 | MS51967-5 | 96906 | NUT, PLAIN, HEXAGON: OPERATOR'S SEAT SHOCK ABSORBER | EA | 2 |
| 138 | 22 | | PAFZZ | 5306-00-020-1058 | 11662487 | 19207 | BOLT: OPERATOR'S SEAT SHOCK ABSORBER | EA | 2 |
| 138 | 23 | | PAFZZ | 2540-00-489-7104 | 11640514 | 19207 | SHOCK ABSORBER | EA | 1 |
| 138 | 24 | | PAFFF | | 11669053 | 19207 | WIRE: RELEASE | EA | 1 |

| (1) ILLUS. | (2) (a) FIG. NO. | (3) SMR ITEM CODE NO. | (4) NATIONAL STOCK NUMBER | (5) PART NUMBER | (6) FSCM | (7) DESCRIPTION USABLE ON CODE | (8) QTY INC IN UNIT |
|---------------|------------------------|-----------------------------------|------------------------------------|-----------------------|-------------|----------------------------------------------------------------------------------------------------------------------------------|---------------------------------|
| | | | | | | 1806-UPHOLSTERY SEATS AND CARPETS (CONT'D) | |
| 139 | 1 | PAOZZ | 5305-00-068-0506 | MS90726-6 | 96906 | SCREW, CAP, HEXAGON HEAD: COMPAINION SEAT | EA 2 |
| 139 | 2 | PAOZZ | 2590-00-040-2075 | 7539197 | 19207 | CATCH: COMPANION SEAT | EA 1 |
| 139 | 3 | PAOZZ | 5310-00-061-7325 | MS21045-4 | 96906 | NUT, SELF-LOCKING: COMPANION SEAT | EA 2 |
| 140 | 1 | AOOFF | 2540-00-134-5021 | 7397859 | 19207 | SEAT ASSEMBLY, VEHICULAR (M44,M44A1) | EA 1 |
| 140 | 2 | PAOFF | 2540-00-737-3306 | 7373306 | 19207 | SEAT, INDIVIDUAL: DRIVER'S, W/ ADJUSTER (M44,M44A1) | EA 1 |
| 140 | 3 | PAOFF | 2540-00-179-3490 | 8757902 | 19207 | CUSHION: BACKREST, DRIVER'S SEAT (M44,M44A1) | EA 1 |
| 140 | 4 | PAOZZ | 5310-00-984-3807 | MS51922-13 | 96906 | NUT, SELF-LOCKING (M44,M44A1) | EA 2 |
| 140 | 5 | PAOZZ | 5305-00-958-9990 | MS35207-295 | 96906 | SCREW, CAP, HEXAGON HEAD (M44,M44A1) | EA 2 |
| 140 | 6 | PAOFF | 2540-00-737-3309 | 7373309 | 19207 | CUSHION: DRIVER'S SEAT (M44,M44A1) | EA 1 |
| 140 | 7 | XBOZZ | | 8757916 | 19207 | FRAME, SEAT (M44,M44A1) | EA 1 |
| 140 | 8 | PAOZZ | 5315-00-842-3044 | MS24665-283 | 96906 | PIN, COTTER: CLEVIS PIN (M44,M44A1) | EA 2 |
| 140 | 9 | PAOZZ | 5310-00-081-4219 | MS27183-12 | 96906 | WASHER, FLAT (M44,M44A1) | EA 1 |
| 140 | 10 | PAFZZ | 5360-00-567-3282 | 7061283 | 19207 | SPRING, HELICAL: DRIVER'S SEAT ADJUSTER LOCKING HANDLE (M44,M44A1) | EA 1 |
| 140 | 11 | PAFZZ | 5315-00-754-0848 | MS35810-3 | 96906 | PIN (M44,M44A1) | EA 1 |
| 140 | 12 | PAFZZ | 2540-00-513-9806 | 7061286 | 19207 | HANDLE: LOCKING, DRIVER'S SEAT (M44,M44A1) | EA 1 |
| 140 | 13 | PAFZZ | 2540-00-420-5007 | 7529028 | 19207 | FRAME (M44,M44A1) | EA 1 |
| 141 | 1 | PAOFF | 2540-00-407-2611 | 11608781 | 19207 | SEAT ASSEMBLY, COMPANION (COMPONENTS SAME AS SEAT, NSN 2540-00-737-3307, EXCEPT WHERE INDIVIDUAL COMPONENTS ARE ANNOTATED) | EA 1 |
| 141 | 1 | PAOFF | 2540-00-737-3307 | 7373307 | 19207 | SEAT, INDIVIDUAL: COMPANION, W/LEGS | EA 1 |
| 141 | 2 | PAOZZ | 5315-00-842-3044 | MS24665-283 | 96906 | PIN, COTTER | EA 7 |
| 141 | 3 | PAOZZ | 5310-00-080-6004 | MS27183-14 | 96906 | WASHER, FLAT | EA 5 |
| 141 | 4 | PAOZZ | 5315-00-143-6480 | 10896358 | 19207 | PIN, STRAIGHT HEADED | EA 4 |
| 141 | 5 | PAOZZ | 2540-00-622-7743 | 7061295 | 19207 | LINK, SEAT | EA 1 |
| 141 | 6 | PAOZZ | 5310-00-984-3807 | MS51922-13 | 96906 | NUT, SELF-LOCKING (USED ON SEAT, NSN 2540-00-737-3307, ONLY) | EA 1 |

| (1) | (2) | (3) | (4) | (5) | (6) | (7) | (8) |
|--------|------|-------|------------------|------------|-----------------------------------------------|------------------------------------------------------------------------|------|
| ILLUS. | | | | | | | QTY |
| (a) | (b) | SMR | NATIONAL | PART | DESCRIPTION | U/M | INC |
| FIG. | ITEM | CODE | STOCK | NUMBER | FSCM | | IN |
| NO. | NO. | | NUMBER | | USABLE ON CODE | | UNIT |
| | | | | | 1806-UPHOLSTERY SEATS AND CARPETS (CONT'D) | | |
| 141 | 6 | PAOZZ | 5310-00-982-4912 | MS21045-5 | 96906 | NUT, SELF-LOCKING (USED ON SEAT ASSEMBLY, NSN 25400-00-407-2611, ONLY) | EA 5 |
| 141 | 7 | PAOZZ | 5306-00-225-9089 | MS90726-34 | 96906 | BOLT, MACHINE | EA 1 |
| 141 | 8 | PAOZZ | 3040-00-627-5992 | 7061296 | 19207 | LINK, SEAT | EA 1 |
| 141 | 9 | PAOFF | 2540-00-134-5093 | 10896356 | 19207 | PAD | EA 1 |
| 141 | 10 | PAOZZ | 2510-00-040-2074 | 7529131 | 19207 | FRAME | EA 1 |
| 141 | 11 | PAOZZ | 5310-00-984-3806 | MS51922-9 | 96906 | NUT, SELF-LOCKING (USED ON SEAT, NSN 2540-00-737-3307, ONLY) | EA 1 |
| 141 | 11 | PAOZZ | 5310-00-814-0673 | MS51943-33 | 96906 | NUT, SELF-LOCKING (USED ON SEAT ASSEMBLY, NSN 2540-00-407-2611, ONLY) | EA 1 |
| 141 | 12 | PAOZZ | 5306-00-225-8498 | MS90725-33 | 96906 | BOLT, MACHINE | EA 1 |
| 141 | 13 | PAOZZ | 2540-00-622-3948 | 7061282 | 19207 | LINK | EA 1 |
| 141 | 14 | PAOZZ | 5306-00-225-9086 | MS90726-31 | 96906 | BOLT, MACHINE (USED ON SEAT ASSEMBLY, NSN 2540-00-407-2611, ONLY) | EA 4 |
| 141 | 15 | XBOZZ | | 11608770 | 19207 | LEG, SEAT (USED ON SEAT ASSEMBLY, NSN 2540-00-407-2611, ONLY) | EA 1 |
| 141 | 16 | PAOFF | 2540-00-737-3312 | 7373312 | 19207 | CUSHION, SEAT | EA 1 |
| 141 | 17 | PAOZZ | 2540-00-602-4979 | 11593250 | 19207 | FRAME ASSEMBLY (USED ON SEAT ASSEMBLY, NSN 2540-00-407-2611, ONLY) | EA 1 |
| 141 | 17 | PBOZZ | 2540-00-420-5008 | 8757920 | 19207 | FRAME (USED ON SEAT, NSN 2540-00-737-3307) | EA 1 |
| 141 | 18 | PAOZZ | 5315-00-143-6480 | 10896358 | 19207 | PIN | EA 1 |
| 141 | 19 | PAOZZ | 5365-00-180-6665 | 10896387 | 19207 | SLEEVE | EA 1 |
| 142 | 1 | PAOFF | 2540-00-740-9688 | 7409688 | 19207 | CUSHION, SEAT, VEHICULAR: CRANE OPERATOR'S CAB (M60,M108) | EA 1 |

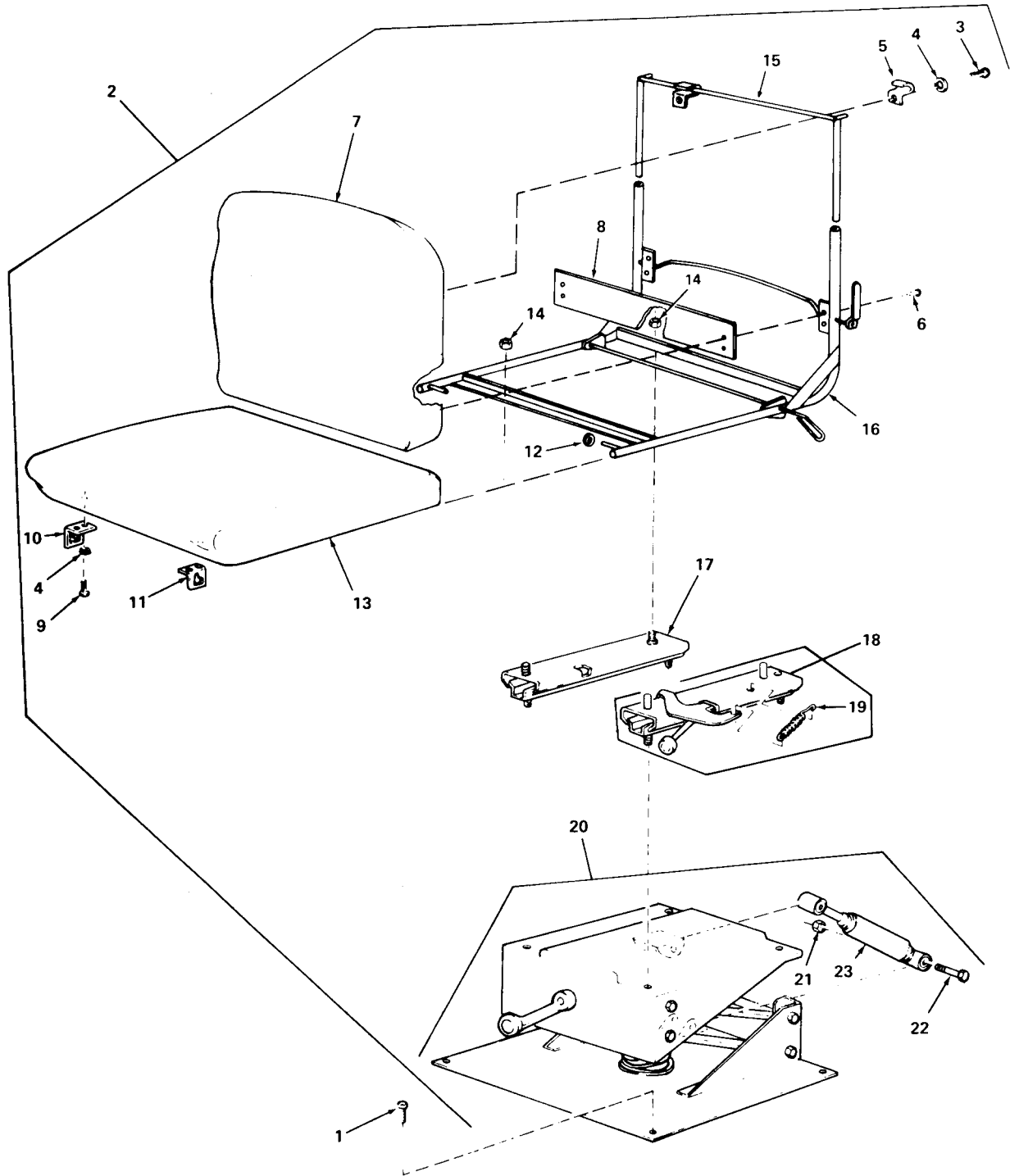
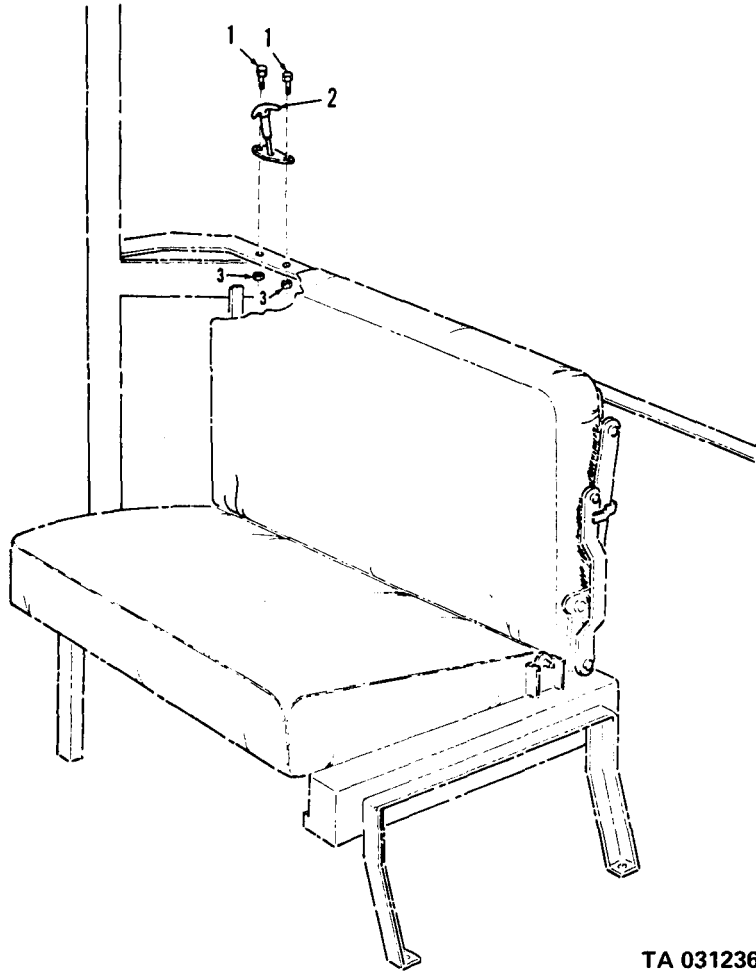

Figure 138. Driver seat.

TA 031235



TA 031236

Figure 139. Companion seat catch and attaching parts.

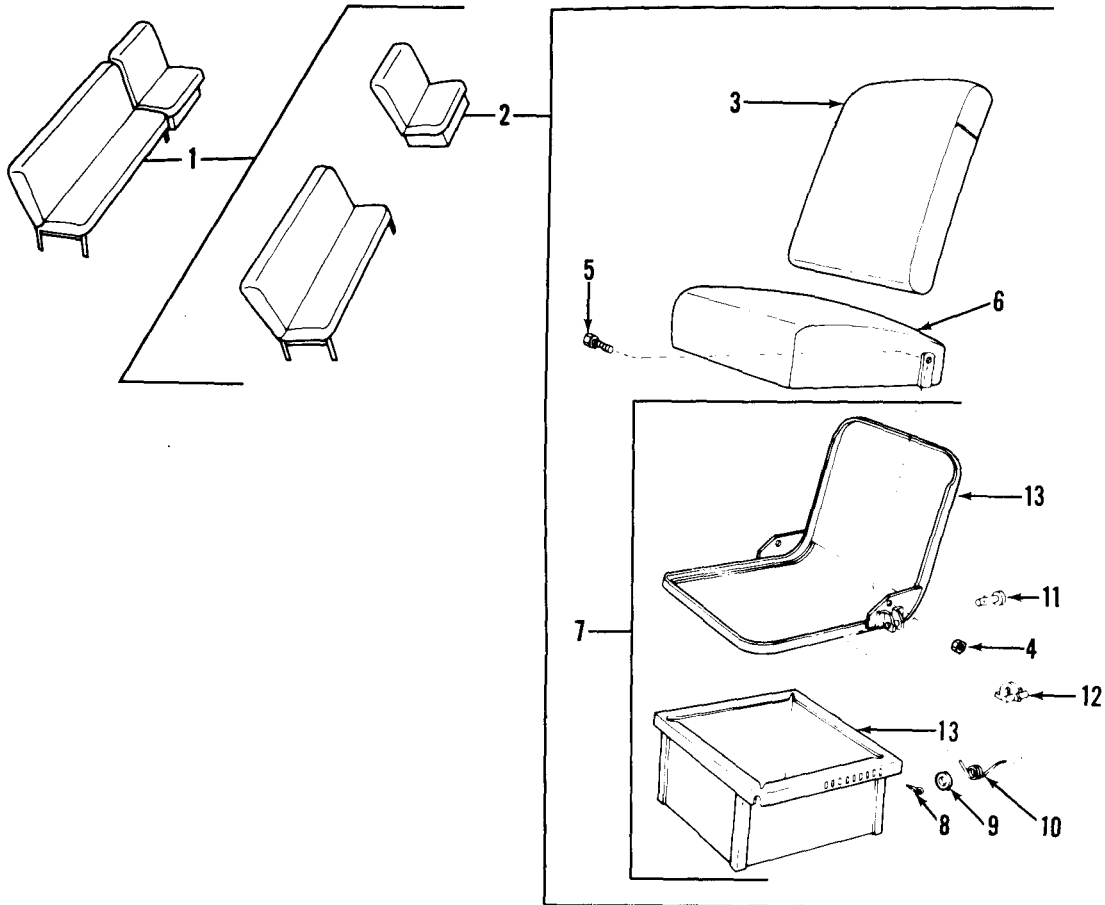

TA 031237

Figure 140. Drivers seat assembly.

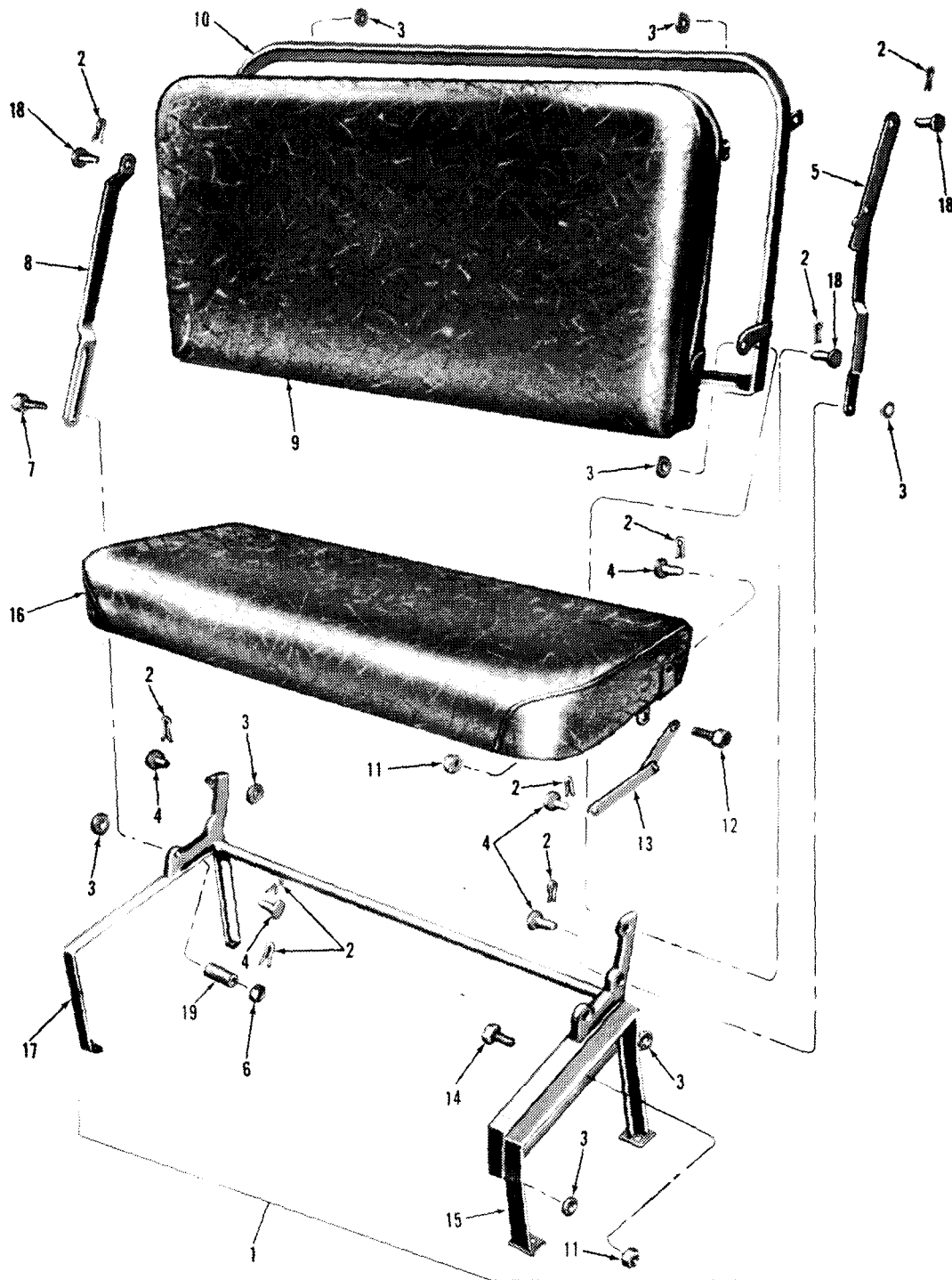

TA 031238

Figure 141. Companion seat assembly.

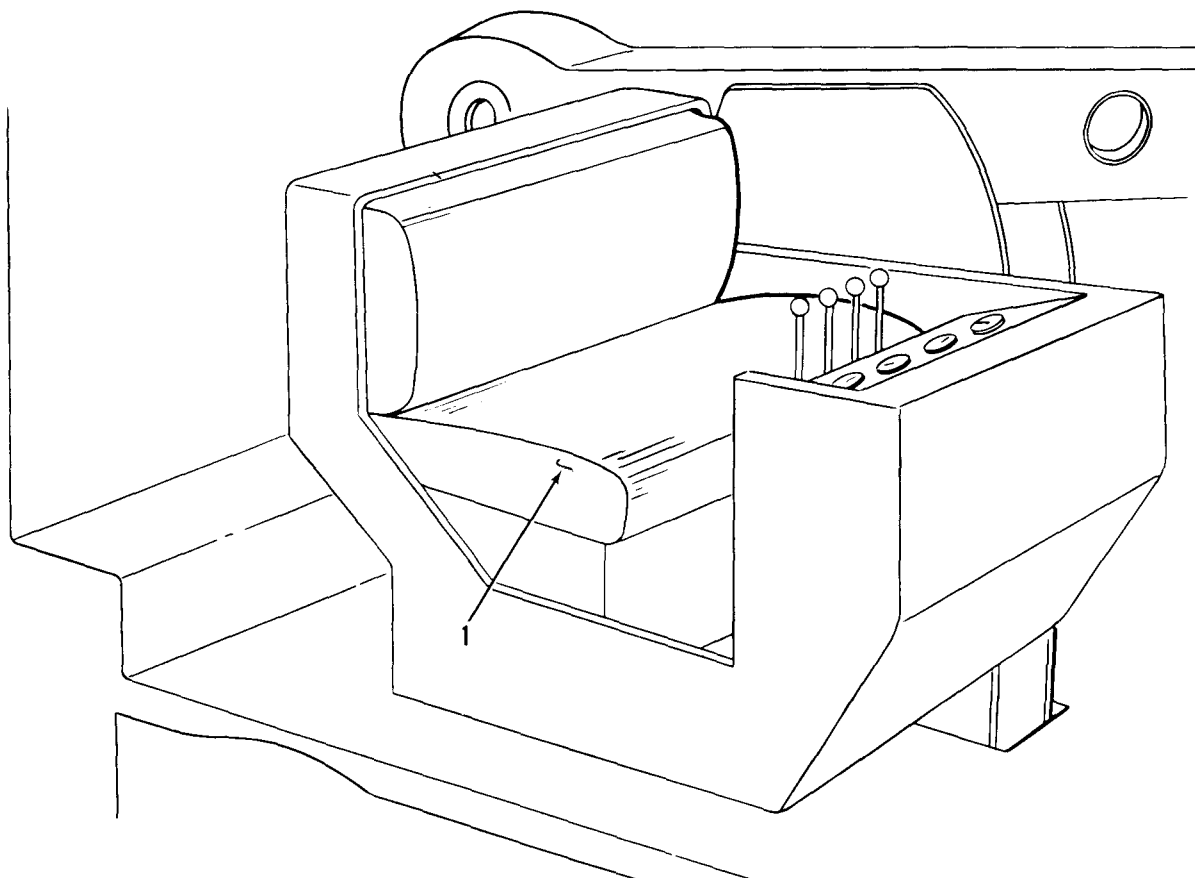

TA 031239

Figure 142. Crane seat.

| (1) ILLUS. | (2) (a) (b) FIG. ITEM NO. NO. | (3) SMR NATIONAL STOCK NUMBER | (4) PART NUMBER | (5) FSCM | (6) DESCRIPTION USABLE ON CODE | (7) U/M | (8) QTY INC IN UNIT |
|---------------|----------------------------------------|-------------------------------------------|-----------------------|-------------|--------------------------------------------------------------------------------------------------------------------------------------------------------------------------------------------------------------------------------------------|------------|---------------------------------|
| | | | | | 1808-STOWAGE RACKS, BOXES, STRAPS, CARRYING CASES, CABLE REELS, HOSE REELS, ETC. | | |
| 143 | 1 | PAOZZ | 5310-00-959-1488 | MS51922-21 | 96906 NUT, SELF-LOCKING | EA | 6 |
| 143 | 2 | PAOZZ | 2590-00-473-6331 | 6566675 | 19207 BRACKET, DRUM: LIQUID CONTAINER | EA | 1 |
| 143 | 3 | PAOZZ | 5305-00-269-2801 | MS90726-58 | 96906 SCREW, CAP, HEXAGON HEAD | EA | 4 |
| 143 | 4 | PAOZZ | 5305-00-269-2803 | MS90726-60 | 96906 SCREW, CAP, HEXAGON HEAD | EA | 4 |
| 143 | 5 | PAOZZ | 2540-00-968-4060 | 8690527 | 19207 STRAP, WEBBING: LIQUID DRUM BRACKET | EA | 1 |
| 143 | 6 | PAOZZ | 2590-00-473-6331 | 7064504 | 19207 BODY: INFLAMMABLE LIQUID DRUM BRACKET GASOLINE | EA | 1 |
| 143 | 7 | PAFZZ | 5305-00-267-8979 | MS90726-13 | 96906 SCREW, CAP, HEXAGON HEAD | EA | 4 |
| 143 | 8 | PAFZZ | 5310-00-877-5797 | MS21044N3 | 96906 NUT, SELF-LOCKING | EA | 8 |
| 143 | 9 | PAFZZ | 5305-00-068-0506 | MS90726-6 | 96906 SCREW, CAP, HEXAGON HEAD | EA | 18 |
| 143 | 10 | PAFZZ | 5305-00-989-7434 | MS35207-263 | 96906 SCREW, MACHINE | EA | 4 |
| 143 | 11 | PAFZZ | 5310-00-959-7600 | MS51922-5 | 96906 NUT, SELF-LOCKING | EA | 20 |
| 143 | 12 | PAFZZ | 2540-00-709-5879 | 7539221 | 19207 CATCH, RUNNING BOARD: TOOL BOX DOOR | EA | 1 |
| 143 | 13 | PAFZZ | 5305-00-993-2461 | MS35207-281 | 96906 SCREW, MACHINE | EA | 2 |
| 143 | 14 | PAFZZ | 2510-00-737-2771 | 7372771 | 19207 DOOR: TOOL BOX, W/HINGE | EA | 1 |
| 143 | 15 | PAFZZ | 2540-00-753-9676 | 7539676 | 19207 BOX: TOOL W/HINGE | EA | 1 |
| 143 | 16 | PAFZZ | 2510-00-753-9215 | 7539215 | 19207 BOARD: RUNNING (M35,M35C,M35D, M35A1,M35A2,M36,M36C,M36A2, M48,M49,M49A1C,M49A2C,M50, M50A1,M50A2,M60,M108,M109, M109D,M109A2,M109A2,M109A3,M275, M275A1,M275A2,M275A2,M292,M292A1, M292A2,M342,V17A/MTQ,V18A/MTQ) | EA | 2 |
| 143 | 17 | PAFZZ | 5305-00-989-7435 | MS35207-264 | 96906 SCREW, MACHINE | EA | 1 |
| 144 | 1 | PAOZZ | 5340-00-980-9277 | 10900880 | 19207 STRAP, WEBBING: UNIVERSAL TIE-DOWN (M35,M35,M35A1,M35A2,M36, M36A,M36A2C,M47,M342A2) | EA | 10 |

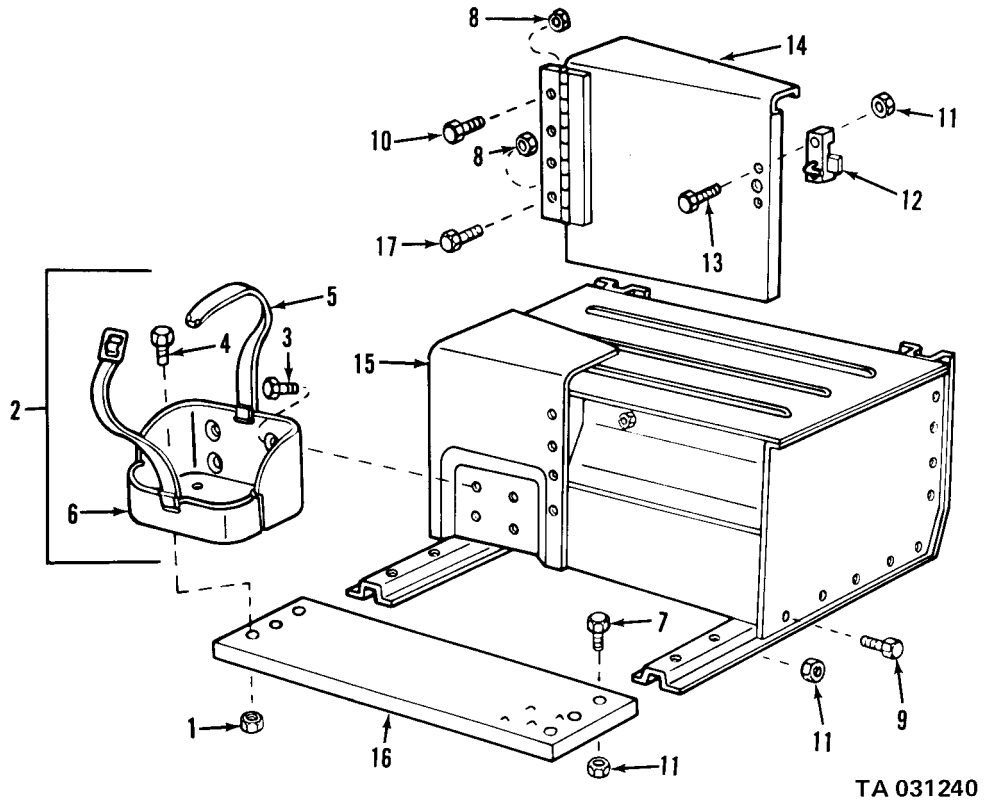

TA 031240

Figure 143. Tool box and running board.

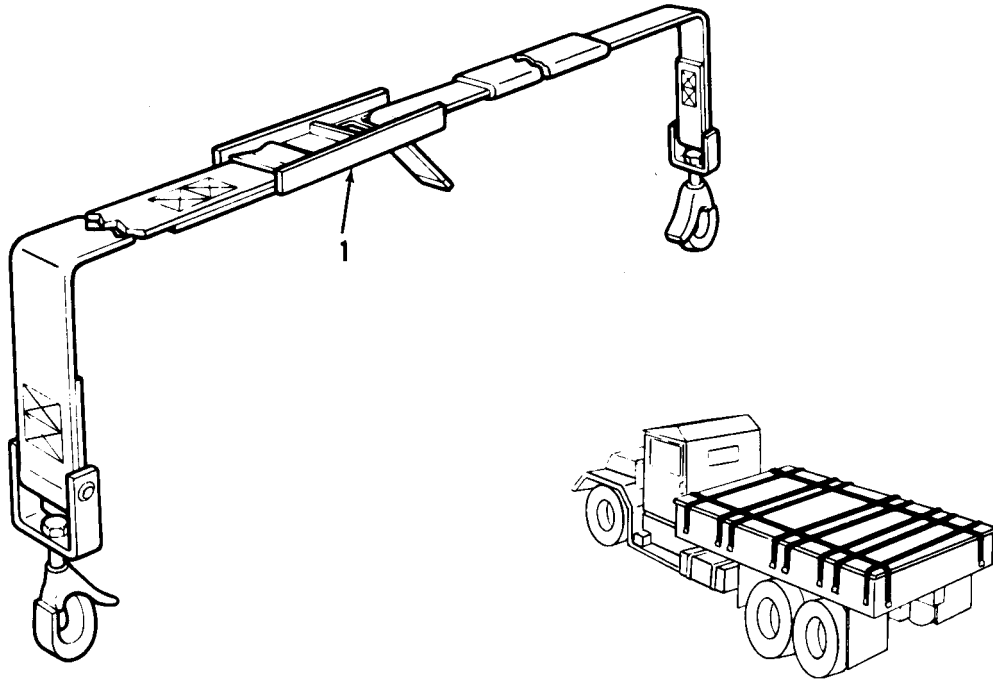

TA 031241

Figure 144. Cargo tiedown strap.

| (1) ILLUS. | (2) (a) FIG. NO. | (3) (b) ITEM NO. | (4) SMR CODE | (5) NATIONAL STOCK NUMBER | (6) PART NUMBER | (7) FSCM | (8) DESCRIPTION | (9) U/M | (10) QTY |
|---------------|---------------------|---------------------|-----------------|------------------------------|--------------------|-------------|------------------------------------------------------------------------------------------------------------------------------------------------|------------|-------------|
| | | | | | | | 1810-CARGO BODY | | |
| 145 | 1 | | A0000 | | 7370381 | 19207 | RACK AND SEAT ASSEMBLY COMPONENTS SAME AS RACK AND SEAT ASSEMBLY, PART NO. 10937950 (19207), EXCEPT WHERE INDIVIDUAL COMPONENTS ARE ANNOTATED) | | |
| | | | | | | | (M35,M35A1,M35A2) | EA | 2 |
| 145 | 1 | | A0000 | | 10937950 | 19207 | RACK AND SEAT ASSEMBLY (M342,M342A2) | EA | 2 |
| 145 | 2 | | PAOZZ | 5315-00-842-3044 | MS24665-283 | 96906 | PIN, COTTER | EA | 5 |
| 145 | 3 | | PAOZZ | 5315-00-737-0134 | 7370134 | 19207 | PIN, CLEVIS | EA | 5 |
| 145 | 4 | | PAOOO | 2540-00-591-1108 | 7370383 | 19207 | SEAT, PERSONNEL: LEFT AND RIGHT (USED ON RACK AND SEAT ASSEMBLY, PART NO. 7370381 (19207), ONLY (M35,M35A1,M35A2, M35A2C) | EA | 2 |
| 145 | 4 | | XBOOO | | 10937945 | 19207 | SEAT ASSEMBLY: LEFT AND RIGHT (USED ON RACK AND SEAT ASSEMBLY, PART NO. 10937950 (19207), ONLY) (M342,M342A2) | EA | 2 |
| 145 | 5 | | PAOZZ | 5340-00-536-0186 | 8724380 | 19207 | STRAP, WEBBING: SAFETY (M35, M35A1,M35A2,M36,M36C,M36A1, M36A2,M36A2C,M342,M342A2) | EA | 1 |
| 145 | 5 | | PAOZZ | 2540-00-930-2716 | 10937881 | 19207 | STRAP, WEBBING: SAFETY (M36) | EA | 1 |
| 145 | 5 | | PAOZZ | 5340-00-930-2717 | 10937882 | 19207 | STRAP, WEBBING: SAFETY (M36) | EA | 1 |
| 145 | 6 | | PAOOO | 2510-00-301-7756 | 7370379 | 19207 | RACK ASSEMBLY (USED ON RACK AND SEAT ASSEMBLY, PART NO. 7370381 (19207) ONLY) (M35, M35A1,M35A2) | EA | 2 |
| 145 | 6 | | XBOOO | | 10937949 | 19207 | RACK ASSEMBLY (USED ON RACK AND SEAT ASSEMBLY, PART NO. 10937950 (19207) ONLY) (M342,M342A2) | EA | 2 |
| 145 | 6 | | PAOOO | 2510-00-508-0227 | 7085423 | 19207 | SIDE RACK, VEHICLE BODY: FRONT, RIGHT (M36,M36C,M36A1, M36A2,M36A2C) | EA | 1 |
| 145 | 6 | | PAOOO | 2510-00-508-0226 | 7085422 | 19207 | SIDE RACK, VEHICLE BODY: FRONT, LEFT (M36,M36C,M36A1, M36A2,M36A2C) | EA | 1 |
| 145 | 6 | | PAOOO | 2510-00-508-0229 | 8687207 | 19207 | SIDE RACK, VEHICLE BODY: REAR, LEFT (M36,M36C,M36A1, M36A2,M36A2C) | EA | 1 |
| 145 | 6 | | PAOOO | 2510-00-508-0228 | 7085424 | 19207 | SIDE RACK, VEHICLE BODY: REAR, RIGHT (M36,M36C,M36A1, M36A2,M36A2C) | EA | 1 |
| 145 | 6 | | PAOOO | 2510-00-124-1297 | 10937880 | 19207 | RACK ASSEMBLY (M35A2C) | EA | 2 |
| 145 | 7 | | PAOOO | 2510-00-737-0377 | 7370377 | 19207 | RACK ASSEMBLY, FRONT (M35,M35A1,M35A2,M36, M35C,M36A2,M36A2C) | EA | 1 |
| 145 | 7 | | XBOOO | | 10937463 | 19207 | RACK ASSEMBLY, FRONT (M35A2C) | EA | 1 |

| (1) ILLUS. | (2) (a) FIG. NO. | (3) (b) ITEM NO. | (4) SMR CODE | (5) NATIONAL STOCK NUMBER | (6) PART NUMBER | (7) FSCM | (8) DESCRIPTION USABLE ON CODE | (9) U/M | (10) QTY INC IN UNIT |
|--------------------------|---------------------|---------------------|-----------------|------------------------------|--------------------|-------------|--------------------------------------------------------------------------------------------------------------------------------------------------------------------------|------------|----------------------------------|
| 1810-CARGO BODY (CONT'D) | | | | | | | | | |
| 145 | 8 | | PAOZZ | 4010-00-737-2789 | 7372789 | 19207 | CHAIN ASSEMBLY: W/COVER (M35, M35A1, M35A2, M36, M36C, M36A1, M36A2, M36A2C) | EA | 2 |
| 145 | 8.1 | | PAOZZ | 2540-00-594-0475 | 7061088 | 19207 | COVER, CHAIN | EA | 2 |
| 145 | 9 | | PAOZZ | 5315-00-839-5822 | MS24665-353 | 96906 | PIN, COTTER | EA | 10 |
| 145 | 10 | | PAOZZ | 5310-00-823-8803 | MS27183-21 | 96906 | WASHER, FLAT | EA | 10 |
| 145 | 11 | | PAOZZ | 5315-00-737-3205 | 7373205 | 19207 | PIN, STRAIGHT, HEADLESS (M35, M36A1, M35A2, M36, M36CC, M36A1, M36A2, M36A2C) | EA | 5 |
| 145 | 12 | | PAOFF | 2510-00-301-7754 | 7370341 | 19207 | TAILGATE ASSEMBLY, VEHICLE (M35, M35A1, M35A2, M36, M36C, M36A1, M36A2, M36A2C) | EA | 1 |
| 145 | 12 | | PAOFF | 2510-00-898-5415 | 11611570 | 19207 | TAILGATE ASSEMBLY, VEHICLE (M35A2C) (SEE FIGURE 155) | EA | 1 |
| 145 | 13 | | PAOZZ | 5340-00-456-1011 | 7064246 | 19207 | HOOK, SUPPORT: LASHING CARGO BODY | EA | 30 |
| 145 | 14 | | XBFOF | | 10872408 | 19207 | GUARD, SPLASH WHEEL: REAR (COMPONENTS SAME AS GUARD, NSN 2540-00-993-4787, EXCEPT WHERE INDIVIDUAL COMPONENTS ARE ANNOTATED) (M36, M36A1, M36A2, M36A2C RIGHT HAND ONLY) | EA | 1 |
| 145 | 14 | | PAFOF | 2540-00-993-4787 | 10872411 | 19207 | GUARD, SPLASH WHEEL: REAR (M35, M35A1, M35A2) (M36, M36C, M36A1, M36A2, M36A2C LEFT HAND ONLY) | EA | 2 |
| 145 | 15 | | PAOZZ | 5310-00-959-1488 | MS51922-21 | 96906 | NUT, SELF-LOCKING | EA | 5 |
| 145 | 16 | | PAOZZ | 5305-00-269-2803 | MS90726-60 | 96906 | SCREW, CAP, HEXAGON HEAD | EA | 5 |
| 145 | 17 | | PAOZZ | 2540-00-993-4786 | 7370470 | 19207 | GUARD, SPLASH: WHEEL FLAP | EA | 1 |
| 145 | 18 | | XAOZZ | | 7370469 | 19207 | GUARD, SPLASH RUBBER | EA | 1 |
| 145 | 19 | | XAOZZ | | 7370468 | 19207 | RETAINER, STRIP: SHIELD | EA | 1 |
| 145 | 20 | | PAFZZ | 2540-00-993-4788 | 10872412 | 19207 | GUARD, SPLASH: REAR (M35, M35A1, M35A2) (M36, M36C, M36A1, M36A2, M36A2C LEFT HAND ONLY) | EA | 1 |
| 145 | 20 | | XBFFZ | | 10872409 | 19207 | GUARD, SPLASH: REAR (M36, M36A1, M36A2, M36A2C RIGHT HAND ONLY) | EA | 1 |
| 145 | 20 | | PAOZZ | 2510-00-152-9892 | 10937480 | 19207 | GUARD, SPLASH: REAR (M35A2C) | EA | 1 |
| 145 | 20 | | | 2540-00-235-4379 | | 19207 | GUARD, SPLASH: (M292, M292A1, M292A2) | EA | 1 |
| 145 | 21 | | PAOZZ | 2540-00-040-2072 | 7370388 | 19207 | SHIELD, SPLASH: FRONT (M35, M35A1, M35A2 LEFT HAND ONLY) (M36, M36C, M36A1, M36A2, M35A2C RIGHT HAND ONLY) | | |

| (1) ILLUS. | (2) (a) FIG. NO. | (3) (b) ITEM NO. | (4) SMR CODE | (5) NATIONAL STOCK NUMBER | (6) PART NUMBER | (7) FSCM | (8) DESCRIPTION | (9) U/M | (10) QTY INC IN UNIT |
|---------------|---------------------|---------------------|------------------|------------------------------|--------------------|-------------|-----------------------------------------------------------------------------|------------|-------------------------|
| | | | | | | | 1810-CARGO BODY (CONT'D) | | |
| 145 | 21 | PAOZZ | 2540-00-401-8439 | 7370389-1 | 19207 | | SHIELD, SPLASH: FRONT (M35, M35A1, M35A2 RIGHT HAND ONLY) | EA | 1 |
| 145 | 21 | XBOZZ | | 8687283 | 19207 | | SHIEDL, SPLASH: FRONT (M36, M36C, M36A1, M36A2, M36A2C LEFT HAND ONLY) | EA | 1 |
| 145 | 21 | XBOZZ | | 10937481 | 19207 | | SHIELD, SPLASH: FRONT (M35A2C LEFT HAND ONLY) | EA | 1 |
| 145 | 21 | XBOZZ | | 10937483 | 19207 | | SHIELD, SPLASH: FRONT (M35A2C RIGHT HAND ONLY) | EA | 1 |
| 145 | 22 | PAOZZ | 5310-00-959-1488 | MS51922-21 | 96906 | | NUT, SELF-LOCKING | EA | 12 |
| 145 | 23 | PAOZZ | 5305-00-269-2803 | MS90726-60 | 96906 | | SCREW, CAP, HEXAGON HEAD | EA | 8 |
| 145 | 24 | PAOZZ | 5305-00-269-2805 | MS90726-62 | 96906 | | SCREW, CAP, HEXAGON HEAD | EA | 4 |
| 145 | 25 | XBOZZ | | 7064368 | 19207 | | CLIP, WIRE: CUSHION AND SEAT COVER, LARGE TAILGATE CHAIN COVER | EA | 4 |
| 145 | 26 | XBOZZ | | 7370392 | 19207 | | BRACKET, BRACE (M35, M35A1, M35A2, M35A2C) | EA | 4 |
| 145 | 26 | XBOZZ | | 8687281 | 19207 | | BRACKET, BRACE (M36, M36C, M36A1, M36A2, M36A2C) | EA | 4 |
| 146 | 1 | PAOZZ | 2510-00-301-7756 | 7370379 | 19207 | | RACK ASSEMBLY (M35, M35A1, M35A2) | EA | 2 |
| 146 | 2 | PAOZZ | 5310-00-880-7744 | MS51967-5 | 96906 | | NUT, PLAIN, SQUARE (M35, M35A1, M35A2) | EA | 18 |
| 146 | 3 | PAOZZ | 5306-00-721-5944 | MS35751-41 | 96906 | | BOLT, SQUARE NECK (M35, M35A1, M35A2) | EA | 16 |
| 146 | 4 | PAOZZ | 2510-00-739-7997 | 7397997 | 19207 | | BOW POCKET ASSEMBLY (M35, M351A, M35A2) | EA | 1 |
| 146 | 5 | PAOZZ | 2510-00-106-2200 | 7370384 | 19207 | | BOW POCKET ASSEMBLY (M35, M35A1, M35A2) | EA | 3 |
| 146 | 6 | PAOZZ | 2510-00-622-3932 | 7397996 | 19207 | | BOW POCKET ASSEMBLY (M35, M35A1, M35A2) | EA | 1 |
| 146 | 7 | PAOZZ | 5305-00-984-5680 | MS35206-300 | 96906 | | SCREW, MACHINE (M35, M35A1, M35A2) | EA | 2 |
| 146 | 8 | PAOZZ | 5310-00-081-4219 | MS27183-12 | 96906 | | WASHER, FLAT (M35, M35A1, M35A2) | EA | 2 |
| 146 | 9 | PAOZZ | 5340-00-737-2788 | 7372788 | 19207 | | CLAMP: SIDE RACK, TROOP SEAT (M35, M35A1, M35A2) | EA | 2 |
| 146 | 10 | PAOZZ | 2510-00-622-3931 | 7397995 | 19207 | | BOARD, SIDE RACK (M35, M35A1, M35A2) | EA | 1 |
| 147 | 1 | PAOOO | 2540-00-706-1091 | 7061091 | 19207 | | SEAT: PERSONNEL, RIGHT (M34) (COMPONENTS SAME AS SEAT, P/N 7061090 (19207)) | EA | 1 |

| (1) | (2) | (3) | (4) | (5) | (6) | (7) | (8) | |
|--------------------------|------|-------|------------------|--------------|-------|-----------------------------------------------------------------|-----|------|
| ILLUS. | | | | | | | QTY | |
| (a) | (b) | SMR | NATIONAL | PART | | DESCRIPTION | U/M | INC |
| FIG. | ITEM | CODE | STOCK | NUMBER | FSCM | USABLE ON CODE | | IN |
| NO. | NO. | | NUMBER | | | | | UNIT |
| 1810-CARGO BODY (CONT'D) | | | | | | | | |
| 147 | 1 | PAOOO | 2540-00-706-1090 | 7061090 | 19207 | SEAT: PERSONNEL, LEFT (M34) | EA | 1 |
| 147 | 2 | PAOZZ | 5310-00-959-1488 | MS51922-21 | 96906 | NUT, SELF-LOCKING | EA | 5 |
| 147 | 3 | PAOZZ | 5305-00-269-2810 | MS90726-68 | 96906 | SCREW, CAP, HEXAGON HEAD | EA | 5 |
| 147 | 4 | PAOZZ | 2540-00-737-2790 | 7372790 | 19207 | LEG: TROOP SEAT, LONG | EA | 5 |
| 147 | 5 | PAOZZ | 5310-00-880-7744 | MS51967-5 | 96906 | NUT, PLAIN, HEXAGON | EA | 10 |
| 147 | 6 | PAOZZ | 5306-00-911-5005 | MS35751-42 | 96906 | BOLT, SQUARE, NECK | EA | 10 |
| 147 | 6 | PAOZZ | 5306-00-753-6996 | MS35751-43 | 96906 | BOLT, SQUARE, NECK | EA | 8 |
| 147 | 7 | PAOZZ | 2540-00-521-6179 | 7061094 | 19207 | HINGE | EA | 10 |
| 147 | 8 | PBOZZ | 2540-00-592-1823 | 7061093 | 19207 | CHANNEL | EA | 5 |
| 147 | 9 | PAOZZ | 2540-00-622-7750 | 7061092 | 19207 | SLAT | EA | 2 |
| 147 | 10 | PAOZZ | 2540-00-561-7606 | 7370148 | 19207 | SLAT | EA | 2 |
| 148 | 1 | PAOZZ | 4010-00-149-5583 | RR-C-271 | 10001 | CHAIN (M47,M59,M342A2): TYPE 1, GRADE C, CLASS X 471/2" LONG | EA | 2 |
| 148 | 2 | XBOZZ | | 7971118 | 19207 | LINK, CHAIN, TAILGATE (M47,M59,M342A2) | EA | 2 |
| 148 | 3 | PAOZZ | 4010-00-809-6294 | 8720887 | 19207 | CHAIN AND PIN ASSEMBLY: TAILGATE (M47,M59,M342A2) | EA | 2 |
| 148 | 4 | PAOZZ | 4030-00-948-7315 | MS87006-33 | 96906 | HOOK, TAILGATE PIN: CHAIN RETAINING PIN HINGE | EA | 2 |
| 148 | 5 | PAOZZ | 4010-00-165-6063 | 41C14856-305 | 10001 | CHAIN: TAILGATE RETAINER PIN, DUMP BODY | EA | 1 |
| 148 | 6 | PAOZZ | 5315-00-740-9017 | 7409017 | 19207 | PIN, STRAIGHT: END GATE UPPER LATCH | EA | 1 |
| 148 | 7 | XBOZZ | | 8720806 | 19207 | PIN: UPPER TAILGATE, RH | EA | 1 |
| 148 | 7 | XBOZZ | | 8720805 | 19207 | PIN: UPPER TAILGATE, LH | EA | 1 |
| 148 | 8 | XBOZZ | | 8720814 | 19207 | LATCH, UPPER TAILGATE, RH | EA | 1 |
| 148 | 8 | XBOZZ | | 8720813 | 19207 | LATCH: UPPER TAILGATE, LH | EA | 1 |
| 148 | 9 | PAFZZ | 5305-00-725-4187 | MS90726-114 | 96906 | SCREW, CAP, HEXAGON HEAD | EA | 6 |
| 148 | 10 | PAFZZ | 2510-00-740-9002 | 7409002 | 19207 | LATCH, TAILGATE: LOWER (M47,M59,M342A2) | EA | 2 |
| 148 | 11 | PAFZZ | 5315-00-740-9006 | 7409006 | 19207 | PIN, STRAIGHT: LOWER BODY LATCH PAWL, DUMP BODY | EA | 1 |
| 148 | 12 | PAFZZ | 5315-00-740-9005 | 7409005 | 19207 | PIN: LATCH | EA | 1 |
| 148 | 13 | XBFZZ | | 7409004 | 19207 | LATCH | EA | 1 |
| 148 | 14 | PAFZZ | 2510-00-740-9003 | 7409003 | 19207 | BODY | EA | 1 |
| 148 | 15 | PAFZZ | 5310-00-982-6809 | MS21044N10 | 96906 | NUT, SELF-LOCKING | EA | 4 |

TM9-2320-209-34P

| (1) | (2) | (3) | (4) | (5) | (6) | (7) | (8) |
|--------------------------|------|-------|------------------|-------------|-------|----------------------------------------------------|------|
| ILLUS. | | | | | | | QTY |
| (a) | (b) | SMR | NATIONAL | PART | | DESCRIPTION | U/M |
| FIG. | ITEM | CODE | STOCK | NUMBER | FSCM | | INC |
| NO. | NO. | | NUMBER | | | USABLE ON CODE | IN |
| | | | | | | | UNIT |
| 1810-CARGO BODY (CONT'D) | | | | | | | |
| 148 | 16 | XBFZZ | | 7409009 | 19207 | BAR | EA 2 |
| 148 | 17 | XBFZZ | | 14268 | 77241 | SUPPORT | EA 2 |
| 148 | 18 | PAFZZ | 2510-00-740-9008 | 7409008 | 19207 | LINK ASSEMBLY, DUMP | EA 2 |
| 148 | 19 | PAFZZ | 2510-00-740-9007 | 7409007 | 19207 | BAR | EA 2 |
| 148 | 20 | PAFZZ | 5310-00-763-8905 | MS51968-20 | 96906 | NUT | EA 4 |
| 148 | 21 | PAFZZ | 3040-00-177-7825 | 10871739 | 19207 | ROD | EA 2 |
| 148 | 22 | PAFZZ | 5305-00-053-8965 | MS90726-167 | 96906 | SCREW, CAP, HEXAGON HEAD | EA 2 |
| 148 | 23 | PAFZZ | 5310-00-614-3505 | MS15795-820 | 96906 | WASHER | EA 2 |
| 148 | 24 | PAFZZ | 3040-00-409-4021 | 7409012 | 19207 | CLEVIS | EA 2 |
| 148 | 25 | PAFZZ | 5310-00-067-9507 | MS51922-37 | 96906 | NUT, SELF-LOCKING | EA 3 |
| 148 | 26 | PAFZZ | 5305-00-725-4183 | MS90726-113 | 96906 | SCREW, CAP, HEXAGON HEAD (M49,M59,M342A2) | EA 1 |
| 148 | 27 | PAFZZ | 3040-00-422-2008 | 7409011 | 19207 | LEVER | EA 1 |
| 148 | 28 | PBFZZ | 2510-00-740-9010 | 7409010 | 19207 | LEVER, HAND: END GATE (M47,M59,M342A2) | EA 1 |
| 148 | 29 | PAFZZ | 5315-00-616-5520 | MS35756-14 | 96906 | KEY | EA 2 |
| 148 | 30 | XBFZZ | | 7409014 | 19207 | SHAFT | EA 1 |
| 148 | 31 | PAFZZ | 2510-00-740-9013 | 7409013 | 19207 | BEARING: TAILGATE CROSS SHAFT (M47,M59,M342A2) | EA 3 |
| 149 | 1 | PAFZZ | 5310-00-067-9507 | MS51922-37 | 96906 | NUT, SELF-LOCKING (M47,M59,M342,M342A2) | EA 4 |
| 149 | 2 | PAFZZ | 5305-00-716-8180 | MS90726-119 | 96906 | SCREW, CAP, HEXAGON HEAD (M47,M59,M342,M342A2) | EA 4 |
| 149 | 3 | PAFZZ | 2510-00-737-0210 | 7370210 | 19207 | STEP, CARGO BODY (M342, M342A2) | EA 2 |
| 149 | 4 | PAFZZ | 2510-00-740-9002 | 7409002 | 19207 | LATCH, TAILGATE (M47,M59, M342,M342A2) | EA 2 |
| 149 | 5 | PAFZZ | 2510-00-999-6471 | 10871735 | 19207 | TAILGATE, VEHICLE BODY: DUMP BODY (M342,M342A2) | EA 1 |
| 149 | 6 | PAFZZ | 5310-00-959-1488 | MS51922-21 | 96906 | NUT, SELF-LOCKING (M47,M59,M342,M342A2) | EA 2 |
| 149 | 7 | PAFZZ | 5305-00-269-2819 | MS90726-75 | 96906 | SCREW, CAP, HEXAGON HEAD (M47,M59,M342) | EA 2 |
| 149 | 8 | PAFZZ | 4730-00-050-4208 | MS15003-1 | 96906 | FITTING LUBRICATION (M47,M59,M342,M342A2) | EA 1 |
| 149 | 9 | PAFZZ | 5315-00-740-9045 | 7409045 | 19207 | SHAFT: HINGE, TAILGATE (M47,M59,M342,M342A2) | EA 1 |

| (1) ILLUS. | (2) (a) FIG. NO. | (3) SMR CODE | (4) NATIONAL STOCK NUMBER | (5) PART NUMBER | (6) FSCM | (7) DESCRIPTION USABLE ON CODE | (8) QTY INC IN UNIT |
|---------------|---------------------|-----------------|------------------------------|--------------------|-------------|---------------------------------------------------------------------------------|---------------------------------|
| | | | | | | 1810-CARGO BODY (CONT'D) | |
| 149 | 10 | PAFZZ | 5310-00-225-6408 | MS51922-53 | 96906 | NUT, SELF-LOCKING (M342,M342A2) | EA 12 |
| 149 | 11 | PAFZZ | 5305-00-725-4105 | MS90726-164 | 96906 | SCREW, CAP, HEXAGON HEAD (M47,M59,M342,M342A2) | EA 12 |
| 149 | 12 | PAFZZ | 2540-00-999-6467 | 8758705 | 19207 | BRACKET, BODY HINGE: DUMP BODY REAR HINGE, SUBFRAME (M47,M59,M342,M342A2) | EA 2 |
| 149 | 13 | PAFZZ | 5305-00-725-4187 | MS90726-114 | 96906 | SCREW, CAP, HEXAGON HEAD (M47,M59,M342,M342A2) | EA 6 |
| 150 | 1 | PAFZZ | 5310-00-225-6408 | MS51922-53 | 96906 | NUT, SELF-LOCKING: FRONT HOLD DOWN SCREW | EA 4 |
| 150 | 2 | PAFZZ | 5305-00-018-8956 | 188956 | 81348 | SCREW, CAP, HEXAGON HEAD HOLD DOWN, FRONT | EA 4 |
| 150 | 3 | PAFZZ | 5310-00-951-7209 | MS27183-22 | 96906 | WASHER, FLAT | EA 4 |
| 150 | 4 | PAFZZ | 5360-00-737-2792 | 7372792 | 19207 | SPRING, HELICAL, COMPRESSION HOLD DOWN BOLT, INNER (M34,M35,M36,M36C) | EA 4 |
| 150 | 5 | PAFZZ | 5360-00-737-2793 | 7372793 | 19207 | SPRING, HELICAL COMPRESSION: HOLD DOWN BOLT (M34,M35,M36,M36C) | EA 4 |
| 151 | 1 | PAOOO | 2540-00-591-1108 | 7370383 | 19207 | SEAT: PERSONNEL, RIGHT (M35,M36,M36C) | EA 2 |
| 151 | 2 | PAOZZ | 2540-00-622-7750 | 7061092 | 19207 | BOARD, SEAT RACK | EA 2 |
| 151 | 3 | PAOZZ | 5306-00-911-5005 | MS35751-42 | 96906 | BOLT, SQUARE NECK | EA 16 |
| 151 | 4 | PAOZZ | 5305-00-269-2810 | MS90726-68 | 96906 | SCREW, CAP, HEXAGON HEAD | EA 5 |
| 151 | 5 | PAOZZ | 5310-00-959-1488 | MS51922-21 | 96906 | NUT, SELF-LOCKING | EA 5 |
| 151 | 6 | PAOZZ | 5310-00-880-7744 | MS51967-5 | 96906 | NUT, PLAIN, HEXAGON | EA 21 |
| 151 | 7 | PAOZZ | 2540-00-521-6179 | 7061094 | 19207 | LEAF, HINGE, BODY | EA 5 |
| 151 | 8 | PAOZZ | 2540-00-737-2790 | 7372790 | 19207 | LEG: TROOP, SEAT LONG | EA 5 |
| 151 | 9 | PAOZZ | 5306-00-753-6996 | MS35751-43 | 96906 | BOLT, SQUARE NECK | EA 8 |
| 151 | 10 | PBOZZ | 2540-00-592-1823 | 7061093 | 19207 | CHANNEL | EA 7 |
| 151 | 11 | PAOZZ | 2540-00-561-7606 | 7370148 | 19207 | BOARD, SEAT RACK | EA 2 |
| 152 | 1 | PAOOO | 2510-00-124-1297 | 10937880 | 19207 | SIDE RACK, VEHICLE (M35A2C) | EA 2 |
| 152 | 2 | PAOZZ | 5340-00-737-2788 | 7372788 | 19207 | RETAINER | EA 2 |
| 152 | 3 | PAOZZ | 5310-00-081-4219 | MS27183-12 | 96906 | WASHER, FLAT | EA 4 |
| 152 | 4 | PAOZZ | 5305-00-984-5680 | MS35206-300 | 96906 | SCREW, MACHINE | EA 2 |
| 152 | 5 | PAOZZ | 5306-00-721-5944 | MS35751-41 | 96906 | BOLT, SQUARE NECK | EA 16 |

| (1) ILLUS. | (2) (a) FIG. NO. | (3) SMR ITEM CODE NATIONAL STOCK NUMBER | (4) PART NUMBER | (5) FSCM | (6) DESCRIPTION USABLE ON CODE | (7) U/M | (8) QTY INC IN UNIT |
|--------------------------|---------------------|--------------------------------------------------|-----------------------|-------------|--------------------------------------|---------------------------------------------------------|---------------------------------|
| 1810-CARGO BODY (CONT'D) | | | | | | | |
| 152 | 6 | PAOZZ | 2510-00-622-3931 | 7397995 | 19207 | BOARD, SIDE RACK | EA 1 |
| 152 | 7 | PAOZZ | 5310-00-880-7744 | MS51967-5 | 96906 | NUT, PLAIN, HEXAGON | EA 18 |
| 152 | 8 | PAOZZ | 2510-00-123-0278 | 10937885 | 19207 | ROD, DROPSIDE STAB | EA 1 |
| 152 | 9 | XBOZZ | | 10937496 | 19207 | POCKET: BOW | EA 1 |
| 152 | 10 | PAOZZ | 2510-00-106-2200 | 7370384 | 19207 | POCKET: BOW | EA 3 |
| 152 | 11 | XBOZZ | | 10937495 | 19207 | POCKET: BOW | EA 1 |
| 153 | | PAOOO | 2510-00-478-0748 | 10937463 | 19207 | RACK ASSEMBLY, CARGO BODY, FRONT (M35A2C) | EA 1 |
| 153 | 1 | PAOZZ | 2510-00-121-0661 | 10937887-1 | 19207 | STAKE, VEHICLE BODY CHANNEL ASSEMBLY: FRONT RACK END | EA 1 |
| 153 | 2 | XBOZZ | | 7370378-1 | 19207 | SLAT | EA 2 |
| 153 | 3 | PAOZZ | 5310-00-880-7744 | MS51967-5 | 96906 | NUT, PLAIN, HEXAGON | EA 32 |
| 153 | 4 | PAOZZ | 2510-00-119-3904 | 10937932 | 19207 | RETAINER, STAKE BOW: BOW POCKET | EA 2 |
| 153 | 5 | PAOZZ | 5306-00-911-5005 | MS35751-42 | 96906 | BOLT, SQUARE NECK | EA 20 |
| 153 | 6 | PAOZZ | 2510-00-930-5951 | 10937975 | 19207 | PIN ASSEMBLY, LOCKING | EA 2 |
| 153 | 7 | PAOZZ | 4030-00-948-7315 | MS87006-33 | 96906 | HOOK, CHAIN | EA 6 |
| 153 | 8 | XBOZZ | | 10937463-1 | 19207 | CHAIN | EA 4 |
| 153 | 9 | XBOZZ | | 10937889 | 19207 | PIN | EA 2 |
| 153 | 10 | PAOZZ | 2510-00-121-0655 | 10937887-2 | 19207 | STAKE, VEHICLE BODY: FRONT RACK END | EA 1 |
| 153 | 11 | XBOZZ | | 7370378 | 19207 | SLAT | EA 3 |
| 153 | 12 | PAOZZ | 2510-00-124-1300 | 7370126 | 19207 | STAKE, VEHICLE BODY POST | EA 2 |
| 153 | 13 | PAOZZ | 5306-00-685-7790 | MS35751-46 | 96906 | BOLT, SQUARE NECK | EA 8 |
| 153 | 14 | PAOZZ | 5306-00-054-8024 | MS35751-47 | 96906 | BOLT, SQUARE NECK | EA 4 |
| 153 | 15 | XBOZZ | | 7370419 | 19207 | SLAT | EA 2 |
| 154 | 1 | XBOZZ | | 10937498 | 19207 | PIN: SIDE RACK LOCKING (M35A2C) | EA 4 |
| 154 | 2 | PAOZZ | 5305-00-889-3000 | MS35206-230 | 96906 | SCREW, MACHINE (M35A2C) | EA 4 |
| 154 | 3 | PAOZZ | 5340-00-699-8463 | 7539185 | 19207 | CLIP, SPRING TENSION (M35A2C) | EA 4 |
| 154 | 4 | PAOZZ | 5310-00-982-4908 | MS21045-6 | 96906 | NUT, SELF-LOCKING (M35A2C) | EA 4 |
| 154 | 5 | PAOZZ | 9905-00-202-3639 | MS35387-2 | 96906 | REFLECTOR: INDICATING CLEARANCE, AMBER FRONT | EA 2 |

| (1) ILLUS. | (2) (a) FIG. NO. | (3) SMR ITEM NO. | (4) NATIONAL STOCK NUMBER | (5) PART NUMBER | (6) FSCM | (7) DESCRIPTION USABLE ON CODE | (8) QTY INC IN UNIT |
|--------------------------|------------------------|---------------------------|------------------------------------|-----------------------|-------------|-------------------------------------------------------|---------------------------------|
| 1810-CARGO BODY (CONT'D) | | | | | | | |
| 154 | 6 | PAOZZ | 5305-00-988-1724 | MS35206-280 | 96906 | SCREW, MACHINE | EA 8 |
| 154 | 7 | PAOZZ | 5310-00-088-1251 | MS51922-1 | 96906 | NUT, SELF-LOCKING | EA 8 |
| 154 | 8 | PAOZZ | 5315-00-839-5822 | MS24665-353 | 96906 | PIN, COTTER | EA 16 |
| 154 | 9 | PAOZZ | 5310-00-823-8803 | MS27183-21 | 96906 | WASHER, FLAT | EA 16 |
| 154 | 10 | PAOZZ | 5315-00-737-3205 | 7373205 | 19207 | PIN, STRAIGHT: ATTACH SIDE PANEL | EA 8 |
| 154 | 11 | PAOZZ | 9905-00-116-5294 | 11608789 | 19207 | PLATE, INSTRUCTION (M35A2C) | EA 1 |
| 154 | 12 | PAOZZ | | 11621056-3 | 19207 | RIVET, BLIND | EA 8 |
| 154 | 13 | XBOZZ | | MS35743-36 | 96906 | RIVET, SOLID | EA 32 |
| 154 | 14 | PAOZZ | 5340-00-456-1011 | 7064246 | 19207 | HOOK, SUPPORT | EA 16 |
| 154 | 15 | PAOZZ | 9905-00-205-2795 | MS35387-1 | 96906 | REFLECTOR: INDICATING CLEARANCE, RED, VEHICLE REAR | EA 2 |
| 154 | 17 | PAOZZ | 2540-00-930-2716 | 10937881 | 19207 | STRAP, BOW STORAGE: 18 INCH (M35A2C AND M36A2C) | EA 2 |
| 154 | 18 | PAOZZ | 2540-00-930-2717 | 10937882 | 19207 | STRAP, BOW STORAGE: 201/2 INCH (M35A2C AND M36A2C) | EA 2 |
| 155 | 1 | PAOZZ | 2510-00-119-3903 | 7064165 | 19207 | STEP, TAILGATE (M35A2C) | EA 2 |
| 155 | 2 | PAOZZ | 5340-00-119-3906 | 8758106 | 19207 | PLATE, MENDING, TAILGATE (M35A2C) | EA 2 |
| 155 | 3 | PAOZZ | 5305-00-761-4227 | MS90726-111 | 96906 | SCREW, CAP, HEXAGON HEAD | EA 2 |
| 155 | 4 | PAOZZ | 5310-00-067-9507 | MS51922-37 | 96906 | NUT, SELF-LOCKING | EA 4 |
| 155 | 5 | PAOZZ | 2540-00-594-0475 | 7061088 | 19207 | COVER: DROPSIDE LOCKING HANDLE | EA 2 |
| 155 | 6 | PAOZZ | 2510-00-109-8212 | 11609666 | 19207 | HANDLE ASSEMBLY: W/CHAIN DROPSIDE LOCKING (M35A2C) | EA 2 |
| 155 | 7 | PAOZZ | 5340-00-456-1011 | 7064246 | 19207 | HOOK, SUPPORT | EA 2 |
| 155 | 8 | XBOZZ | | MS35743-36 | 96906 | RIVET, SOLID | EA 4 |
| 155 | 9 | PAOZZ | 5315-00-839-5822 | MS24665-353 | 96906 | PIN, COTTER | EA 8 |
| 155 | 10 | PAOZZ | 5310-00-823-8803 | MS27283-21 | 96906 | WASHER, FLAT | EA 8 |
| 155 | 11 | PAOZZ | 5315-00-737-3205 | 7373205 | 19207 | PIN, STRAIGHT | EA 4 |
| 155 | 12 | PAOZZ | 9905-00-116-5295 | 11608788 | 19207 | PLATE, INSTRUCTION (M35A2C) | EA 1 |
| 155 | 13 | PAOZZ | | 11621056-3 | 19207 | RIVET, BLIND: INSTRUCTION PLATE | EA 4 |
| 155 | 14 | PAOZZ | 5340-00-689-7213 | 7529296 | 19207 | BUMPER, RUBBER | EA 2 |
| 155 | 15 | PAOZZ | 5310-00-959-1488 | MS51922-21 | 96906 | NUT, SELF-LOCKING | EA 2 |
| 155 | 16 | PAOFF | 2510-00-898-5415 | 7370341 | 19207 | TAILGATE ASSEMBLY, VEHICLE (M35A2C) | EA 1 |

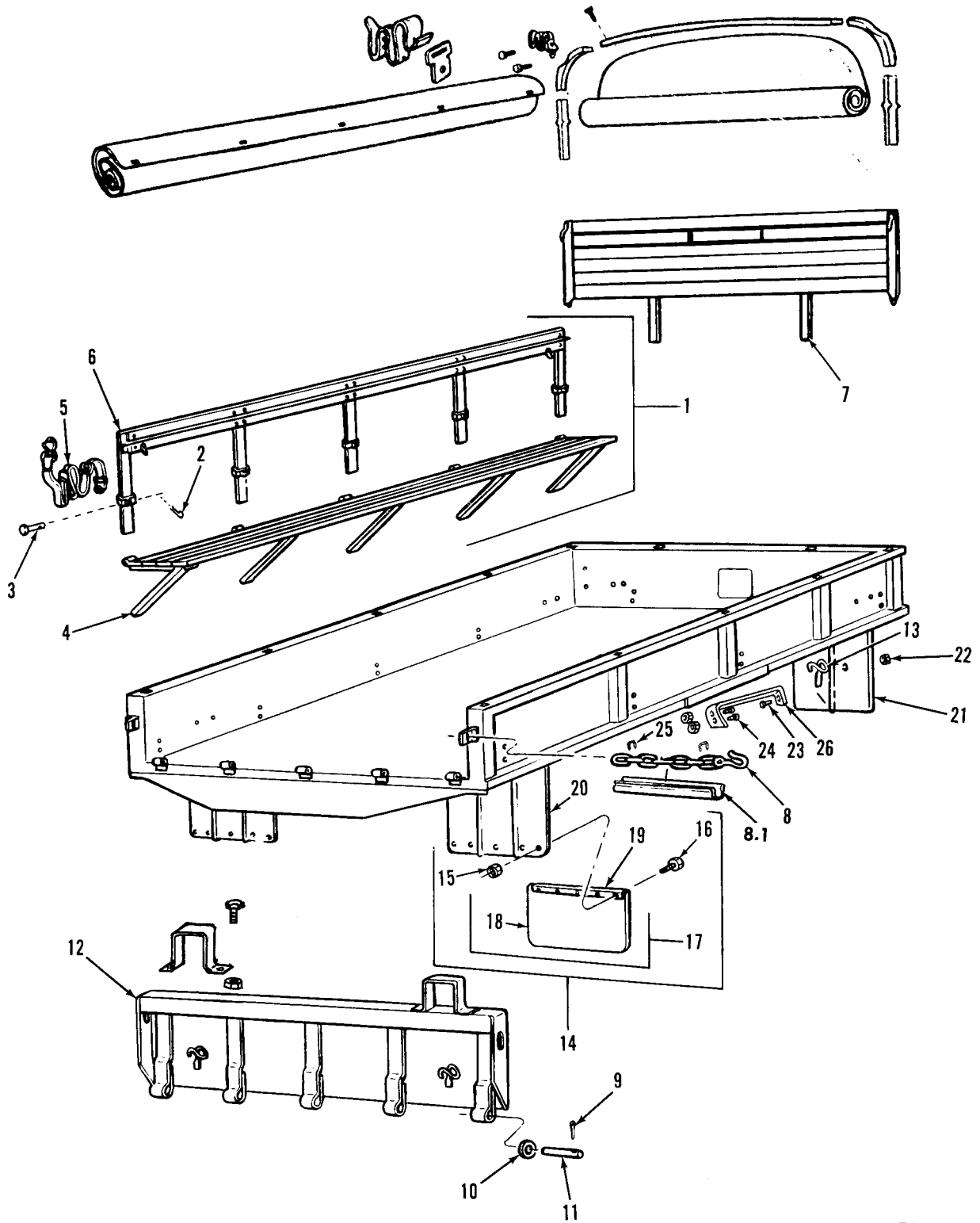

TA 096386

Figure 145. Gargo body.

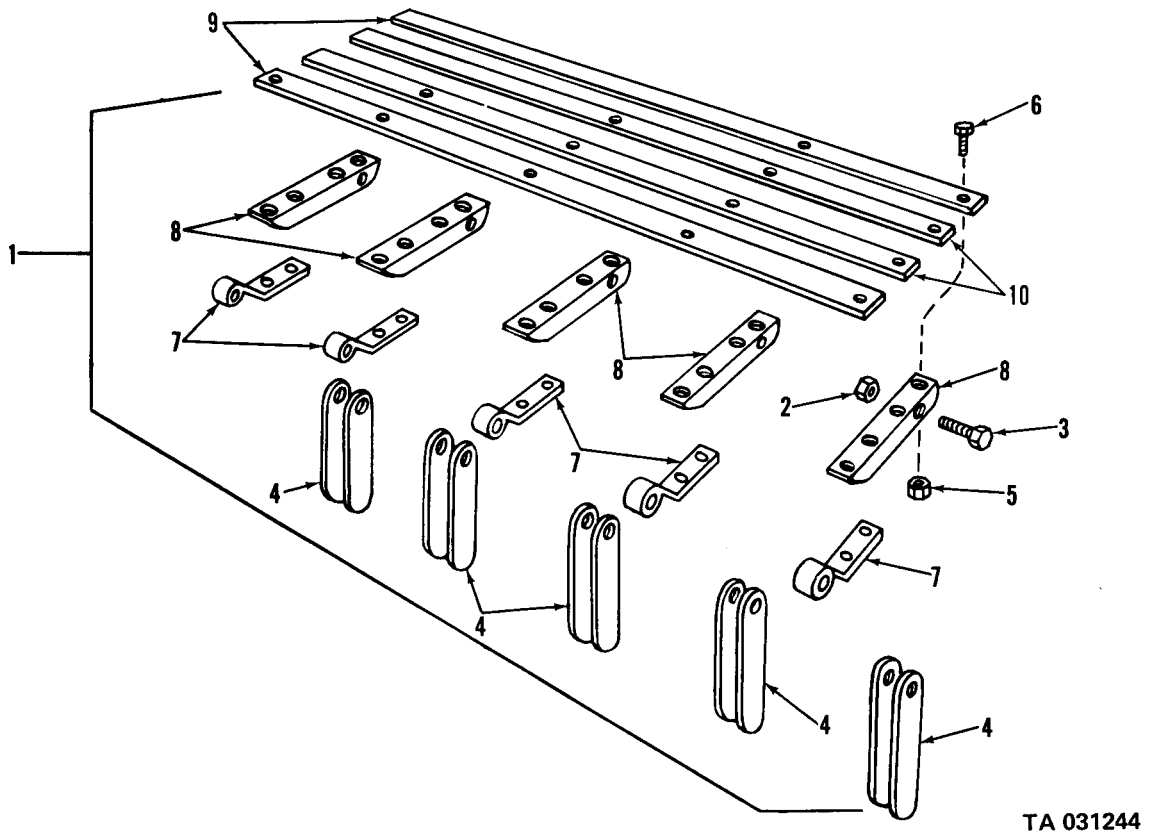

TA 031244

Figure 147. Seat assembly.

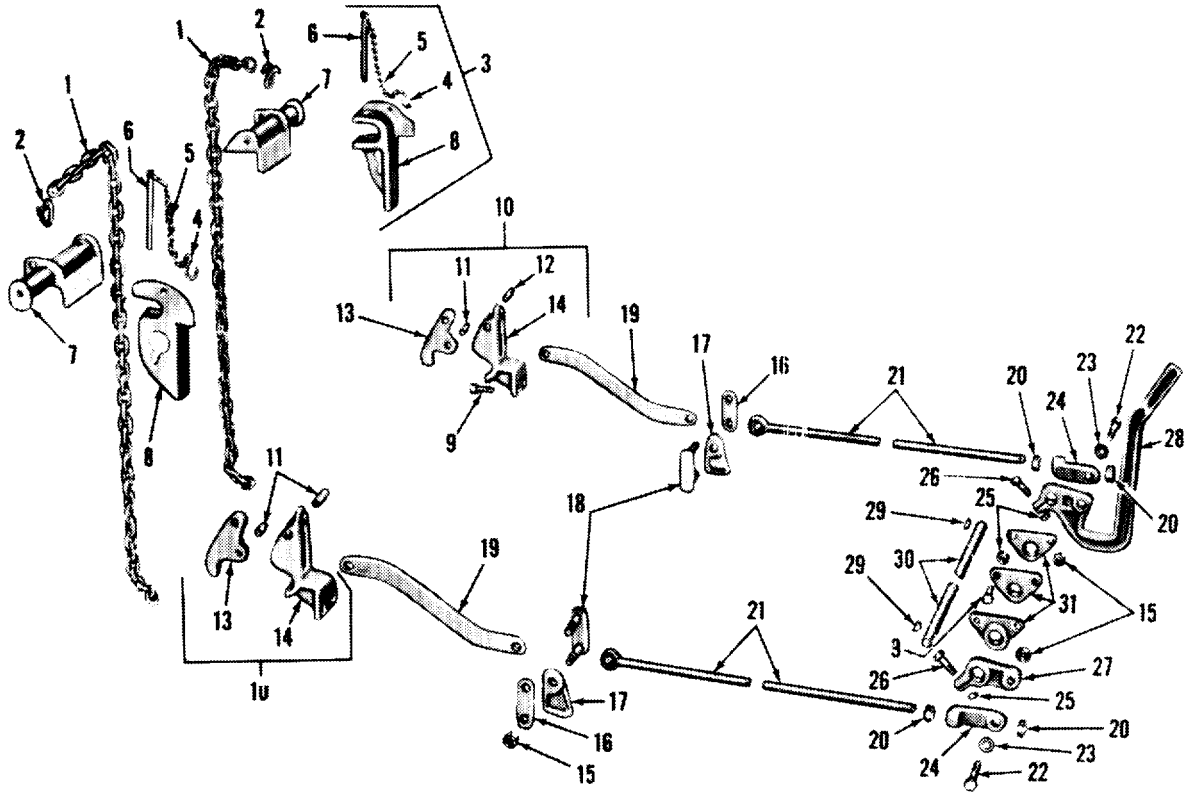

TA 031245

Figure 148. Dump body end gate linkage.

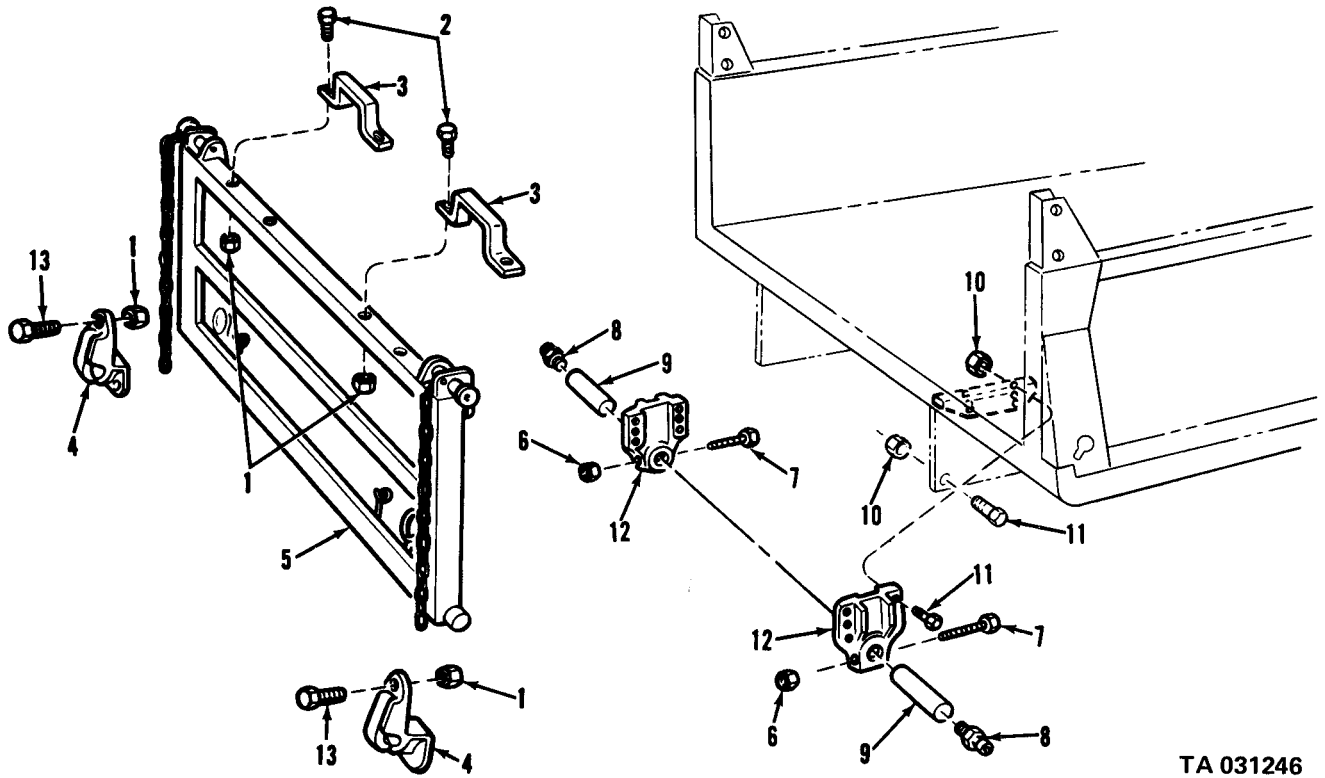

TA 031246

Figure 149. Dump body tailgate and hinge.

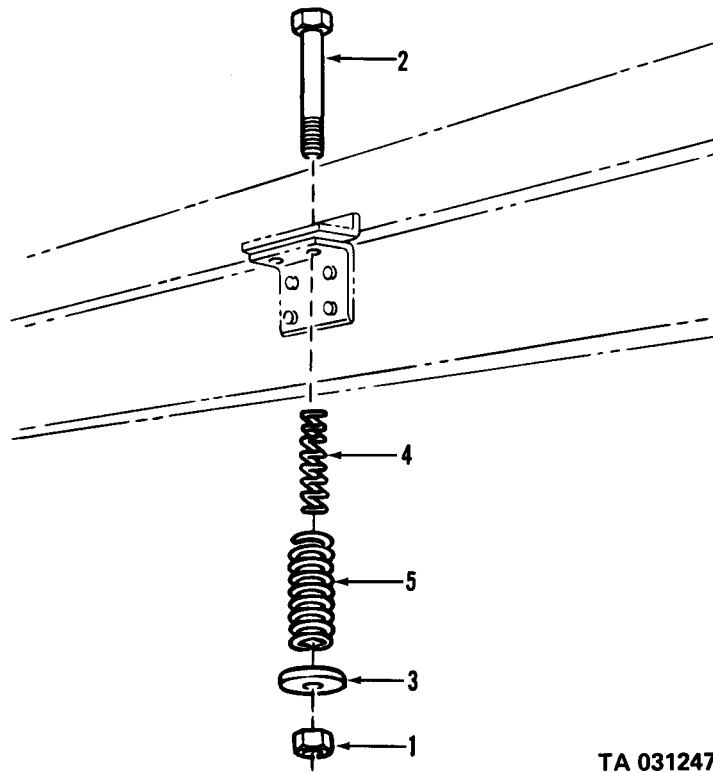

TA 031247

Figure 150. Cargo body mounting.

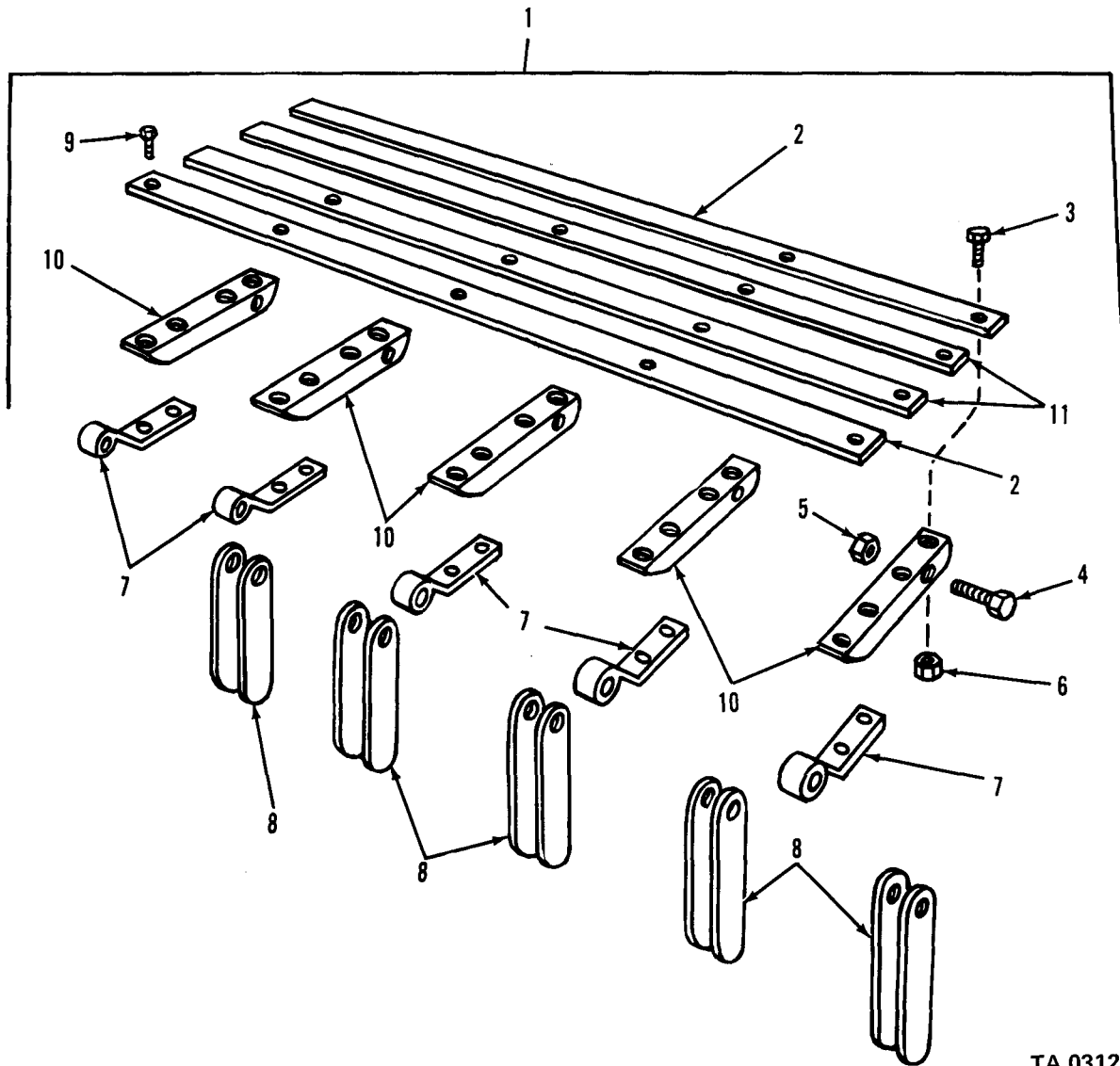

TA 031248

Figure 151. Troop seat assembly.

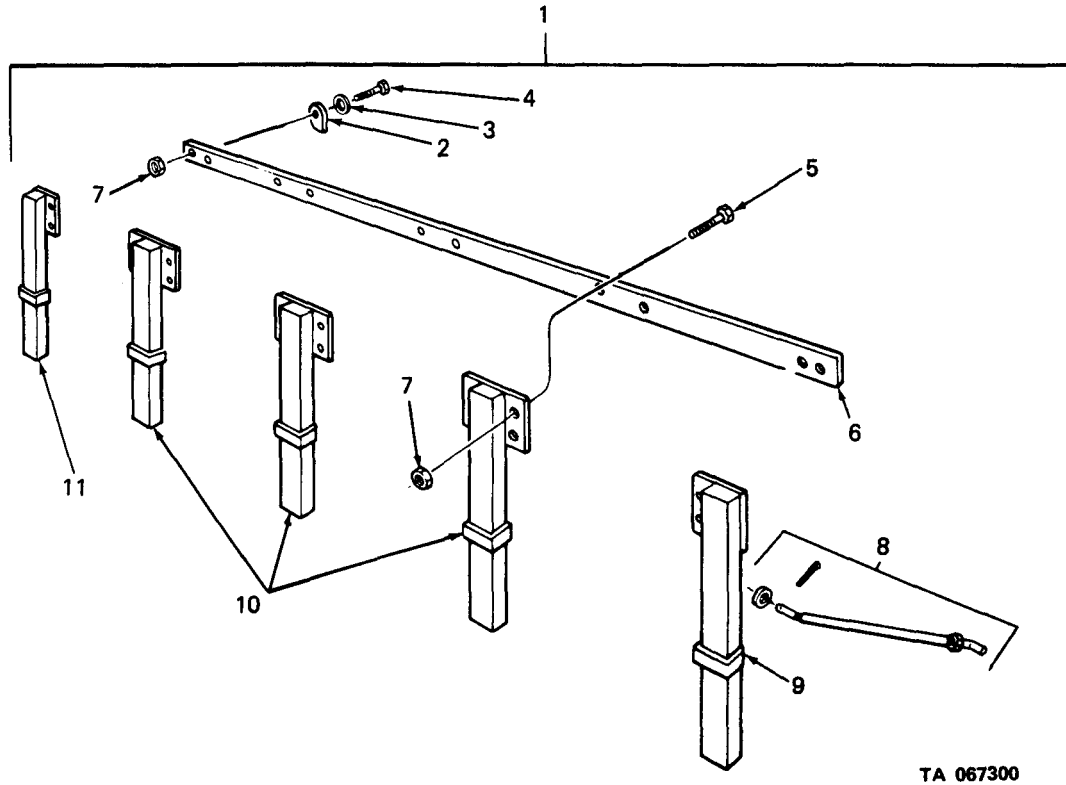

Figure 152. Side rack assembly.

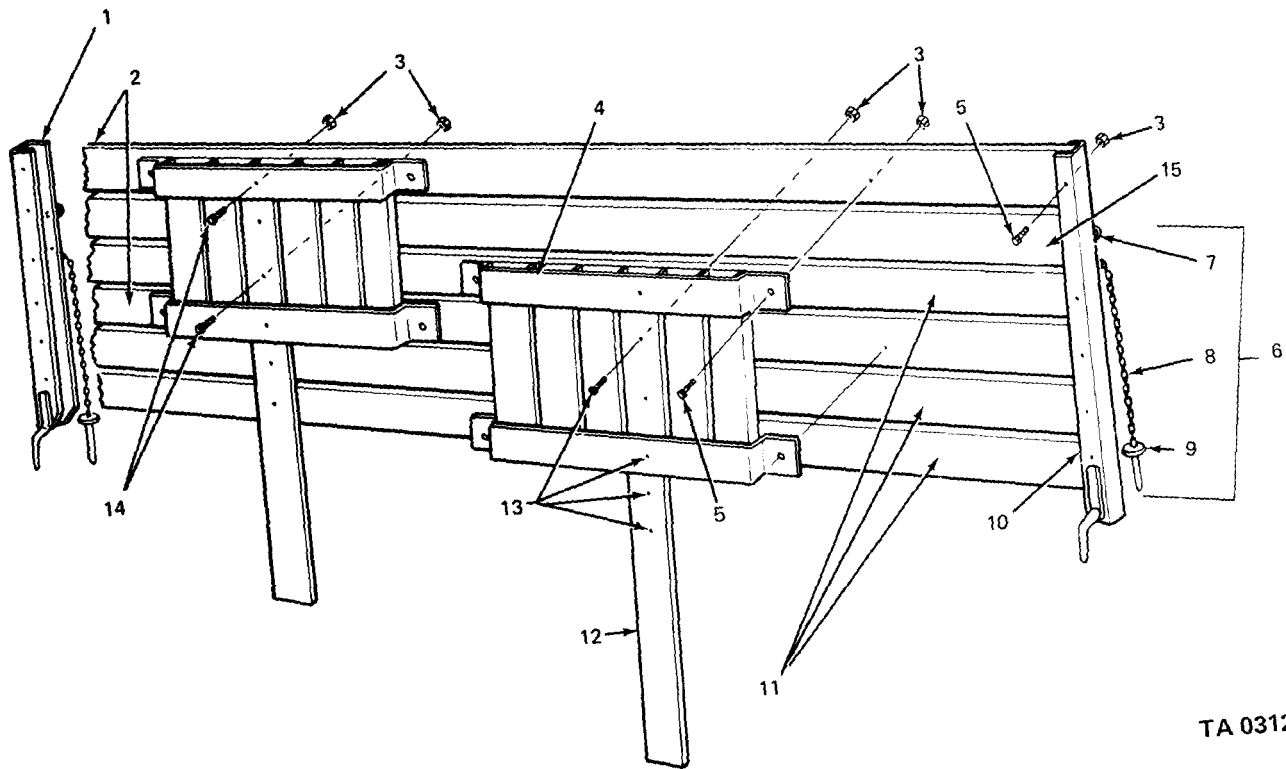
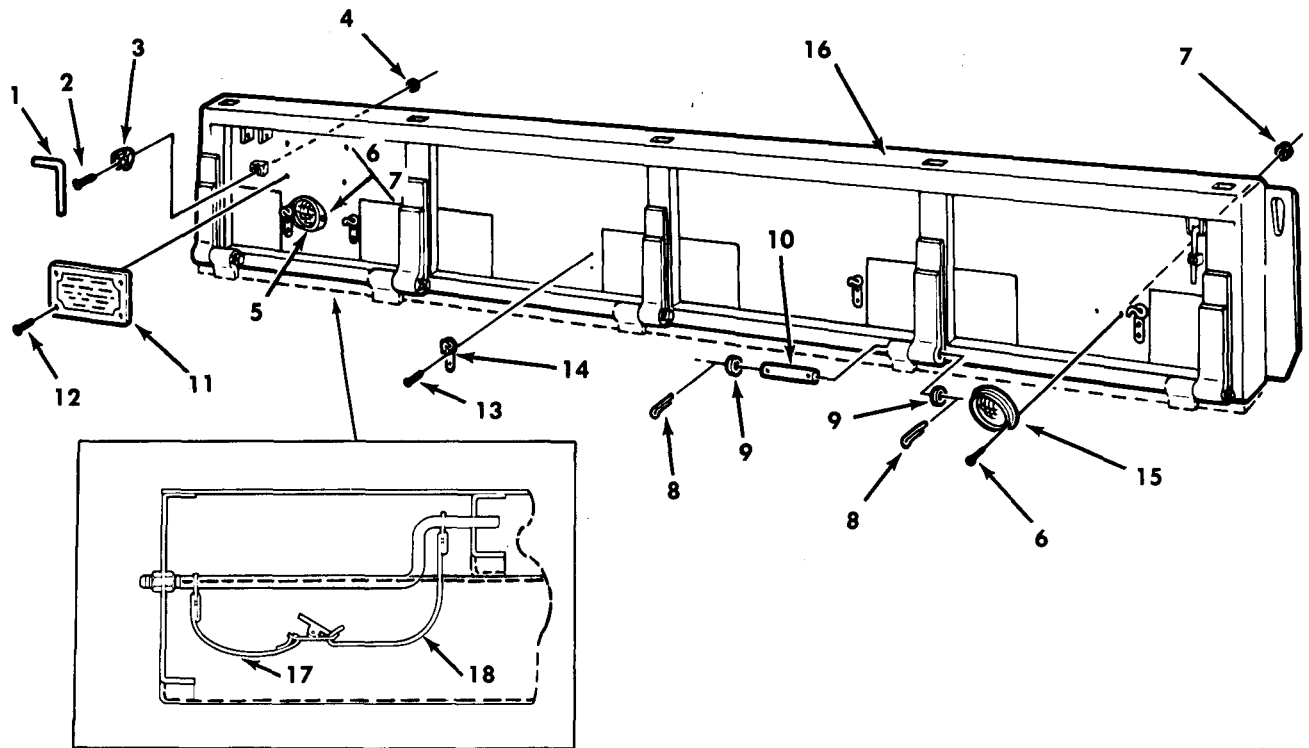

Figure 153. Rack assembly, cargo body, front.



TA 155056

Figure 154. Panel assembly, cargo body, side.

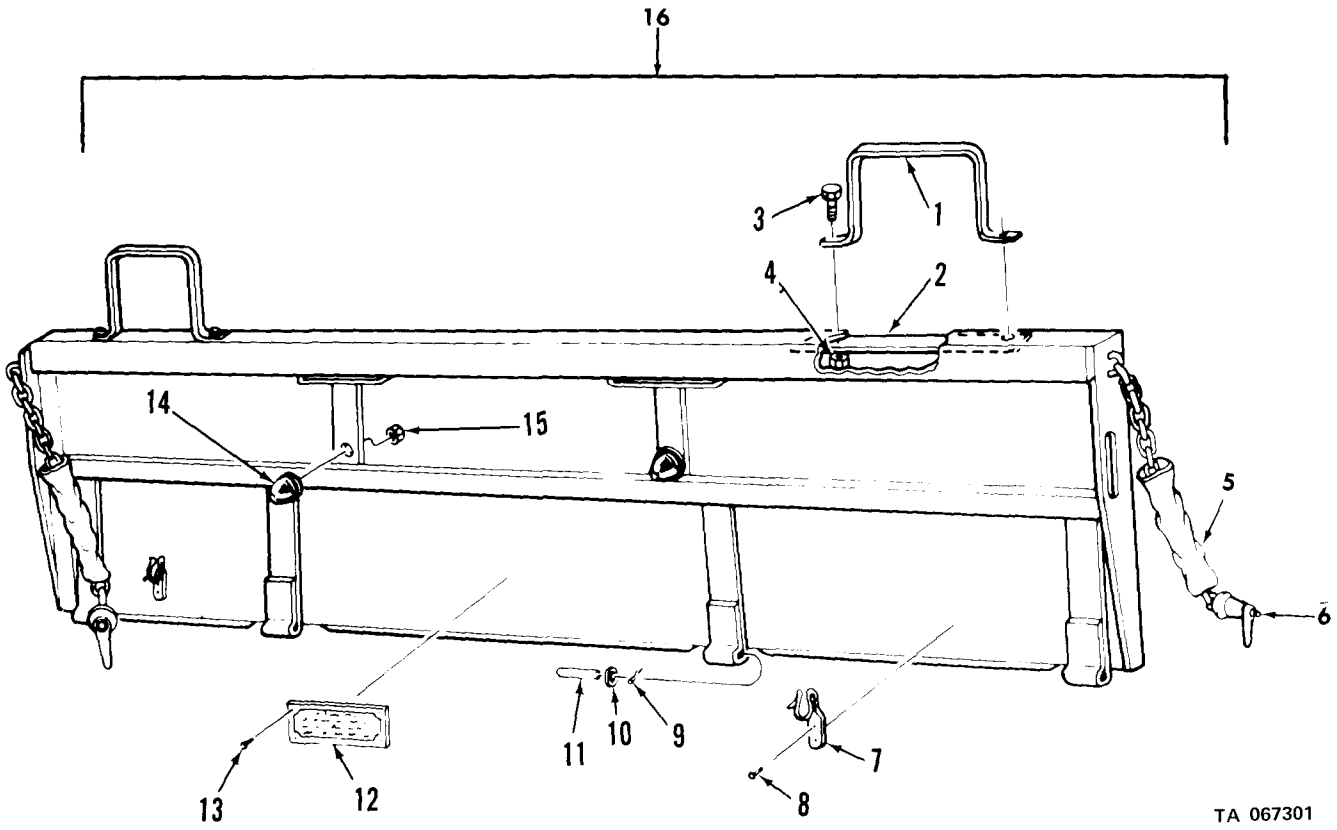

Figure 155. Tailgate assembly.

| (1) ILLUS. | (2) (a) (b) FIG. ITEM NO. NO. | (3) SMR CODE | (4) NATIONAL STOCK NUMBER | (5) PART NUMBER | (6) FSCM | (7) DESCRIPTION USABLE ON CODE | (8) QTY INC IN UNIT |
|---------------|----------------------------------------|--------------------|------------------------------------|-----------------------|-------------|----------------------------------------------------------------------------------------------------|---------------------------------|
| | | | | | | 1811-TANK BODIES | |
| 156 | 1 | PAFZZ | 5310-00-225-6408 | MS51922-53 | 96906 | NUT, SELF-LOCKING: FRONT HOLD DOWN SCREW (M49,M49A1C,M49A2C,M50,M50A1,M50A2,M50A3) | EA 4 |
| 156 | 2 | PAFZZ | 5306-00-467-0108 | 10896522 | 19207 | BOLT, MACHINE: HOLD DOWN, FRONT (M49,M49C,M49A1C,M49A2C,M50,M50A1,M50A2,M50A3) | EA 4 |
| 156 | 2 | PAFZZ | 5306-00-739-7982 | 7397982 | 19207 | BOLT, MACHINE: HOLD DOWN, FRONT (M49A2C) | EA 4 |
| 156 | 3 | PAFZZ | 5310-00-614-3505 | MS15795-820 | 96906 | WASHER (M49,M49C,M49A1C,M49A2C,M50,M50A1,M50A2) | EA 4 |
| 156 | 3 | PAFZZ | 5310-00-823-8803 | MS27183-21 | 96906 | WASHER (M49A2C,M50A3) | EA 4 |
| 156 | 4 | PAFZZ | 5360-00-737-2793 | 7372793 | 19207 | SPRING, HELICAL, COMPRESSION: HOLD DOWN BOLT, OUTER (M49,M49C,M49A1C,M49A2C,M50,M50A1,M50A2,M50A3) | EA 4 |
| 156 | 5 | PAFZZ | 5360-00-737-2792 | 7372792 | 19207 | SPRING, HELICAL, COMPRESSION: HOLD DOWN, BOLT INNER (M49,M49C,M49A1C,M49A2C,M50,M50A1,M50A2,M50A3) | EA 4 |
| 157 | 1 | PAOZZ | 4710-00-999-6218 | 10897056 | 19207 | TUBE ASSEMBLY, METAL: FUEL DELIVERY PUMP GATE VALVE TO WATER SEGREGATOR (M49,M49C,M49A1C) | EA 1 |
| 157 | 2 | PAOZZ | 4730-00-825-0616 | 10871852 | 19207 | COUPLING, TUBE (M49,M49C,M49A1C) | EA 3 |
| 157 | 3 | PAOZZ | 5330-00-978-9575 | 10871869 | 19207 | GASKET (M49,M49C,M49A1C) | EA 3 |
| 157 | 4 | XBOZZ | | 10897053 | 19207 | TUBE ASSEMBLY, METAL (M49,M49C,M49A1C) | EA 1 |
| 157 | 5 | PAOZZ | 5305-00-069-5573 | MS90725-85 | 96906 | SCREW, CAP, HEXAGON HEAD: TUBE MTG (M49,M49C,M49A1C) | EA 4 |
| 157 | 6 | PAOZZ | 5310-00-550-3503 | MS35335-36 | 96906 | WASHER, LOCK: TUBE MTG (M49,M49C,M49A1C) | EA 4 |
| 157 | 7 | XBOZZ | | 10897069 | 19207 | TUBE ASSEMBLY, METAL (M49,M49C,M49A1C) | EA 1 |
| 157 | 8 | PAOZZ | 5330-00-832-7848 | 8327848 | 19207 | GASKET: TUBE MTG (M49,M49C,M49A1C) | EA 1 |
| 157 | 9 | PAOZZ | 5305-00-225-3839 | MS90725-8 | 96906 | SCREW, CAP, HEXAOGN HEAD (M49,M49C,M49A1C) | EA 1 |
| 157 | 10 | PAOZZ | 5310-00-209-0786 | MS35335-33 | 96906 | WASHER, LOCK (M49,M49C,M49A1C) | EA 1 |
| 157 | 11 | PAOZZ | 2940-00-177-9207 | 10872364 | 19207 | RETAINER (M49,M49C,M49A1C) | EA 1 |
| 157 | 12 | XBOZZ | | 10872363 | 19207 | PACKING, PREFORMED: INLET ADAPTER NOZZLE (M49,M49C,M49A1C) | EA 3 |
| 157 | 13 | PAOZZ | 5310-00-959-1488 | MS51922-21 | 96906 | NUT, SELF-LOCKING: PLATE AND CARTRIDGE MTG (M49,M49C,M49A1C) | EA 15 |

| (1) ILLUS. | (2) | (3) | (4) | (5) | (6) | (7) | (8) | |
|---------------------------|--------------------|-------------|-----------------------------|----------------|-------|-------------------------------------------------------|-----|--------------------------|
| (a) FIG. NO. | (b) ITEM NO. | SMR CODE | NATIONAL STOCK NUMBER | PART NUMBER | FSCM | DESCRIPTION USABLE ON CODE | U/M | QTY INC IN UNIT |
| 1811-TANK BODIES (CONT'D) | | | | | | | | |
| 157 | 14 | PAOZZ | 5305-00-269-2809 | MS90726-66 | 96906 | SCREW,CAP,HEXAGON HEAD:PLATE MTG (M49,M49C,M49A1C) | EA | 12 |
| 157 | 15 | XBOZZ | | 10872384 | 19207 | PLATE (M49,M49C,M49A1C) | EA | 1 |
| 157 | 16 | PAOZZ | 5310-00-595-6057 | MS15795-815 | 96906 | WASHER:CARTRIDGE MTG (M49,M49C, M49A1C) | EA | 3 |
| 157 | 17 | XBOOO | | 10872367 | 19207 | CARTRIDGE ASSEMBLY (M49,M49C, M49A1C) | EA | 1 |
| 157 | 18 | PAOZZ | 5310-00-087-4652 | MS51922-17 | 96906 | NUT,SELF-LOCKING (M49, M49C,M49A1C) | EA | 1 |
| 157 | 19 | XBOZZ | | 10872368 | 19207 | CAP (M49,M49C,M49A1C) | EA | 1 |
| 157 | 20 | PAOZZ | 5310-00-851-2682 | MS35691-17 | 96906 | NUT,SELF-LOCKING (M49,M49C, M49A1C) | EA | 1 |
| 157 | 21 | PAOZZ | 5310-00-959-1488 | MS51922-21 | 96906 | NUT,SELF-LOCKING (M49,M49C, M49A1C) | EA | 1 |
| 157 | 22 | PAOZZ | 5310-00-595-6057 | MS15795-815 | 96906 | WASHER (M49,M49C,M49A1C) | EA | 1 |
| 157 | 23 | XBOZZ | | 10872371 | 19207 | GASKET (M49,M49C,M49A1C) | EA | 1 |
| 157 | 24 | XBOZZ | | 10872369 | 19207 | RETAINER (M49,M49C,M49A1C) | EA | 1 |
| 157 | 25 | XBOZZ | | 10872370 | 19207 | ROD (M49,M49C,M49A1C) | EA | 1 |
| 157 | 26 | PAOZZ | 2590-00-690-1576 | 8728287 | 19207 | FILTER ELEMENT (M49,M49C, M49A1C) | EA | 1 |
| 157 | 27 | XBOZZ | | 10872374 | 19207 | ADAPTER ASSEMBLY (M49,M49C,M49A1C) | EA | 1 |
| 157 | 28 | PAOZZ | 5310-00-851-2682 | MS35691-17 | 96906 | NUT,SELF-LOCKING (M49,M49C, M49A1C) | EA | 3 |
| 157 | 29 | XBOZZ | | 10872376 | 19207 | STUD (M49,M49C,M49A1C) | EA | 3 |
| 157 | 30 | PAOZZ | 5310-00-999-9777 | 10872378 | 19207 | NUT,PLAIN,HEXAGON (M49, M49C,M49A1C) | EA | 1 |
| 157 | 31 | PAOZZ | 5310-00-999-9822 | 10872379 | 19207 | WASHER,FLAT (M49,M49C,M49A1C) | EA | 1 |
| 157 | 32 | PAOZZ | 5330-00-999-9647 | 10872377 | 19207 | GASKET (M49,M49C,M49A1C) | EA | 1 |
| 157 | 33 | PAOZZ | 2590-00-999-9646 | 10872380 | 19207 | TUBE,INLET (M49,M49C,M49A1C) | EA | 1 |
| 157 | 34 | XBOZZ | | 10872375 | 19207 | PLATE (M49,M49C,M49A1C) | EA | 1 |
| 157 | 35 | PAOZZ | 5330-00-690-1575 | 8728286 | 19207 | GASKET (M49,M49C,M49A1C) | EA | 2 |
| 157A | 1 | PAOFF | 2510-00-134-5116 | 10937159 | 19207 | COVER,MANHOLE M49A2C | EA | 2 |
| 157A | 2 | PAOZZ | 4030-00-270-5436 | 506889 | 21450 | HOOK (M49A2C) | EA | 4 |
| 157A | 3 | PAOZZ | | 42-C-14854-200 | 80244 | CHAIN:8 LINKS (M49A2C) | EA | 2 |
| 157A | 4 | PAOZZ | 2510-00-134-5062 | 10947580 | 19207 | CAP:FUSIBLE SAFETY (M49A2C) | EA | 2 |

| (1) ILLUS. | (2) (a) FIG. NO. | (3) (b) ITEM NO. | (4) SMR CODE | (5) NATIONAL STOCK NUMBER | (6) PART NUMBER | (7) FSCM | (8) DESCRIPTION USABLE ON CODE | (9) U/M | (10) QTY INC IN UNIT |
|---------------------------|------------------------|------------------------|--------------------|------------------------------------|-----------------------|-------------|---------------------------------------------------------------|------------|----------------------------------|
| 1811-TANK BODIES (CONT'D) | | | | | | | | | |
| 157A | NI | PAOZZ | 5340-00-598-3442 | 583068 | 21450 | | SEAL,METALLIC,LEAD AND WIRE (M49A2C) | EA | 1 |
| 157A | 5 | PAFZZ | 5306-00-143-1638 | 8360466 | 19207 | | BOLT,MACHINE (M49A2C) | EA | 1 |
| 157A | 6 | PAFZZ | 5310-00-143-6227 | 7739811 | 19207 | | NUT (M49A2C) | EA | 1 |
| 157A | 7 | PAFZZ | 5310-00-110-2667 | 7739810 | 19207 | | WASHER,FLAT (M49A2C) | EA | 1 |
| 157A | 8 | PAFZZ | 2510-00-437-7183 | 10937342 | 19207 | | RING,COVER TANK (M49A2C) | EA | 1 |
| 157A | 9 | PAFZZ | 2510-00-134-5118 | 10937346 | 19207 | | COVER,FILTER SEPARATOR (M49A2C) | EA | 1 |
| 157A | 10 | PAFZZ | 5330-00-627-8312 | 7739793 | 19207 | | GASKET,MANHOLE COVER (M49A2C) | EA | 1 |
| 157A | 11 | PAOZZ | 4730-00-825-0616 | 10871852 | 19207 | | COUPLING,HOSE (M49,M49C,M49A1C) | EA | 1 |
| 157A | 11 | PAOZZ | | 10871852-2 | 19207 | | COUPLING,HOSE (M49A2C) | EA | 1 |
| 157A | 12 | PAOOO | 4930-00-563-4917 | 10872250 | 19207 | | HOSE AND NOZZLE ASSEMBLY (SEE FIG 167) | EA | 1 |
| 157A | 13 | PAOZZ | 5310-00-959-1488 | MS51922-21 | 96906 | | NUT,SELF-LOCKING | EA | 2 |
| 157A | 14 | PAOZZ | 5305-00-269-2803 | MS90726-60 | 96906 | | SCREW,CAP,HEXAGON HEAD | EA | 2 |
| 157A | 15 | XBOZZ | | 10872213 | 19207 | | RACK:HOSE STOWAGE ASSEMBLY | EA | 1 |
| 157A | 16 | PAOZZ | 5305-00-993-2738 | MS35207-280 | 96906 | | SCREW,MACHINE | EA | 16 |
| 157A | 17 | PAOZZ | 5310-00-959-7600 | MS51922-5 | 96906 | | NUT,SELF-LOCKING | EA | 16 |
| 157A | 18 | PAOZZ | 9905-00-205-2795 | MS35387-1 | 96906 | | REFLECTOR,INDICATING,CLEARANCE: RED | EA | 2 |
| 157A | 18.1 | PAOZZ | 9905-00-202-3639 | MS35387-2 | 96906 | | REFLECTOR,INDICATING,CLEARANCE: AMBER | EA | 4 |
| 157A | 19 | PAFZZ | 2510-00-134-5070 | 10937283-1 | 19207 | | DOOR,ACCESS:HOSE COMPARTMENT, LEFT HAND (M49A2C) | EA | 1 |
| 157A | 19 | XBFZZ | | 10872305 | 19207 | | DOOR,ACCESS:HOSE COMPARTMENT, LEFT HAND (M49,M49C,M49A1C) | EA | 1 |
| 157A | 19.1 | PAFZZ | 2510-00-134-5069 | 10937283-2 | 19207 | | DOOR,ACCESS:HOSE COMPARTMENT, RIGHT HAND (M49A2C) | EA | 1 |
| 157A | 19.1 | XBFZZ | | 10872306 | 19207 | | DOOR,ACCESS:HOSE COMPARTMENT, RIGHT HAND (M49,M49C,M49A1C) | EA | 1 |
| 157A | 20 | PAFZZ | 5340-00-301-7723 | 7335415 | 19207 | | LATCH:HOSE COMPARTMENT DOOR,LEFT HAND | EA | 1 |
| 157A | 20 | PAFZZ | 5340-00-832-7866 | 7335416 | 19207 | | LATCH:HOSE COMPARTMENT DOOR,RIGHT HAND | EA | 1 |
| 157A | 21 | PAOZZ | 5340-00-494-7381 | 10872415 | 19207 | | BUMPER,PUMP COMPARTMENT DOOR | EA | 2 |
| 157A | 22 | PAOZZ | 5305-00-432-4251 | MS51861-65 | 96906 | | SCREW,TAPPING | EA | 8 |
| 157A | 23 | PAOZZ | 4210-00-933-2929 | 10924916 | 19207 | | BRACKET,FIRE EXTINGUISHER | EA | 2 |

| (1) ILLUS. | (2) (a) FIG. NO. | (3) SMR CODE | (4) NATIONAL STOCK NUMBER | (5) PART NUMBER | (6) FSCM | (7) DESCRIPTION USABLE ON CODE | (8) QTY INC IN UNIT |
|---------------------------|---------------------|-----------------|------------------------------|--------------------|-------------|---------------------------------------------------|---------------------------------|
| 1811-TANK BODIES (CONT'D) | | | | | | | |
| 157B | 1 | PAFZZ | 5310-00-241-6658 | MS51943-34 | 96906 | NUT, SELF-LOCKING | EA 1 |
| 157B | 2 | PAFZZ | 5306-00-182-9319 | MS51106-333 | 96906 | SCREW, CAP, HEXAGON HEAD | EA 1 |
| 157B | 3 | PAFZZ | 5310-00-167-0767 | AN970-5 | 80244 | WASHER, FLAT: FOR WOOD | EA 1 |
| 157B | 4 | XBFZZ | | 592659 | 21450 | STRAP, HOSE STOWAGE RACK | EA 1 |
| 157B | 5 | XBFZZ | | 10872214 | 19207 | RACK ASSEMBLY, HOSE STOWAGE | EA 1 |
| 157C | 1 | XAHHH | | 10937153 | 19207 | TANK, COMPARTMENT AND FRAME (M49A2C) | EA 1 |
| 157C | 1 | XAHHH | | 10872211 | 19207 | TANK, COMPARTMENT AND FRAME M49, M49C, M49A1C) | EA 1 |
| 157C | 2 | PAOZZ | 5310-00-959-1488 | MS51922-21 | 96906 | NUT, SELF-LOCKING | EA 28 |
| 157C | 3 | PAOZZ | 5305-00-269-2804 | MS90726-61 | 96906 | SCREW, CAP, HEXAGON HEAD | EA 16 |
| 157C | 4 | PAOZZ | 5340-00-579-9150 | 10937249 | 19207 | BRACE: MUD SHIELD MOUNTING (M49A2C) | EA 8 |
| 157C | 4 | XBOZZ | | 10872498 | 19207 | BRACE: MUD SHIELD LEFT FRONT (M49, M49C, M49A1C) | EA 2 |
| 157C | 4 | XBOZZ | | 7370392 | 19207 | BRACE: MUD SHIELD RIGHT FRONT (M49, M49C, M49A1C) | EA 2 |
| 157C | 4 | XBOZZ | | 7397979 | 19207 | BRACE: MUD SHIELD REAR (M49, M49C, M49A1C) | EA 4 |
| 157C | 5 | PAOZZ | 5305-00-269-2809 | MS90726-66 | 96906 | SCREW, CAP, HEXAGON HEAD (M49A2C) | EA 6 |
| 157C | 5 | PAOZZ | 5305-00-269-2801 | MS90726-58 | 96906 | SCREW, CAP, HEXAGON HEAD (M49, M49C, M49A1C) | EA 4 |
| 157C | 6 | PAOZZ | 2540-00-355-7772 | 10937251-2 | 19207 | GUARD, SPLASH SHIELD: LEFT FRONT (M49A2C) | EA 1 |
| 157C | 6 | PAOZZ | 2540-00-355-7812 | 10937316 | 19207 | GUARD, SPLASH SHIELD: RIGHT FRONT (M49A2C) | EA 1 |
| 157C | 6 | PAOZZ | 2540-00-401-8439 | 7370389-1 | 19207 | GUARD, SPLASH SHIELD: FRONT (M49, M49C, M49A1C) | EA 2 |
| 157C | 7 | PAOZZ | 5305-00-269-2803 | MS90726-60 | 96906 | SCREW, CAP, HEXAGON HEAD | EA 6 |
| 157C | 8 | PAOZZ | 2540-00-355-7772 | 10937251-1 | 19207 | GUARD, SPLASH SHIELD: REAR (M49A2C) | EA 2 |
| 157C | 8 | PAOZZ | 2540-00-401-8439 | 7370389-1 | 19207 | GUARD, SPLASH SHIELD: REAR (M49, M49C, M49A1C) | EA 2 |
| 157C | 9 | PAOZZ | 2540-00-936-7805 | 10937252 | 19207 | GUARD, SPLASH SHIELD: REAR (M49A2C) | EA 2 |
| 157C | 9 | XBOZZ | | 7370374-1 | 19207 | GUARD, SPLASH SHIELD: REAR (M49, M49C, M49A1C) | EA 2 |
| 157D | 1 | PBFZZ | 4730-00-221-2143 | MS20913-12S | 96906 | PLUG, OVERFLOW: DRAIN TUBE CLEANOUT (M49A2C) | EA 2 |

| (1) | (2) | (3) | (4) | (5) | (6) | (7) | (8) |
|---------------------------|------|-------|------------------|-------------|-------|--------------------------------------------------------------------------|-------|
| ILLUS. | | | | | | | QTY |
| (a) | (b) | SMR | NATIONAL | PART | | DESCRIPTION | U/M |
| FIG. | ITEM | CODE | STOCK | NUMBER | FSCM | | INC |
| NO. | NO. | | NUMBER | | | USABLE ON CODE | IN |
| | | | | | | | UNIT |
| 1811-TANK BODIES (CONT'D) | | | | | | | |
| 157D | 2 | PAOZZ | 5310-00-959-7600 | MS51922-5 | 96906 | NUT,SELF-LOCKING | EA 34 |
| 157D | 3 | PAFZZ | 5306-00-938-5423 | 10937339 | 19207 | U-BOLT:OVERFLOW DRAIN TUBE(M49A2C) | EA 1 |
| 157D | 4 | PAFZZ | 5340-00-182-5583 | 10937340 | 19207 | SPACER:OVERFLOW DRAIN TUBE(M49A2C) | EA 1 |
| 157D | 5 | PAFZZ | 4730-00-909-8627 | MS35842-13 | 96906 | CLAMP:OVERFLOW DRAIN TUBE(M49A2C) | EA 1 |
| 157D | 6 | XBFZZ | | 10937350 | 19207 | HOSE:OVERFLOW DRAIN TUBE(M49A2C) | EA 1 |
| 157D | 7 | PAOZZ | 5305-00-993-2738 | MS35207-280 | 96906 | SCREW,MACHINE | EA 32 |
| 157D | 8 | PAOZZ | 5340-00-456-1011 | 7064246 | 19207 | HOOK,TARPAULIN TIEDOWN | EA 16 |
| 157D | 9 | PAOZZ | 5305-00-225-3840 | MS90725-7 | 96906 | SCREW,CAP,HEXAGON HEAD | EA 4 |
| 157D | 10 | XBOZZ | 5340-00-456-1011 | 10872218 | 19207 | PLATE,HOSE COMPARTMENT DOOR | EA 2 |
| 157E | 1 | PAFZZ | 2510-00-832-7868 | 8327867 | 19207 | HOLDER:DOOR,RIGHT REAR | EA 1 |
| 157E | 1 | PAFZZ | 2510-00-832-7867 | 8327868 | 19207 | HOLDER:DOOR,LEFT REAR | EA 1 |
| 157E | 2 | PAFZZ | 2925-00-134-5017 | 10872299 | 19207 | DOOR:RIGHT REAR ASSEMBLY | EA 1 |
| 157E | 2 | PAFZZ | 2510-00-134-5063 | 10872300 | 19207 | DOOR:LEFT REAR ASSEMBLY (M49, M49C,M49A1C,M49A2C,M50,M50A1, M50A2) | EA 1 |
| 157E | 2 | PAFZZ | 2510-00-521-9906 | 10872300-1 | 19207 | DOOR:LEFT REAR ASSEMBLY (M50A3) | EA 1 |
| 157E | 3 | PAFZZ | 5305-00-993-2738 | MS35207-280 | 96906 | SCREW,MACHINE | EA 20 |
| 157E | 4 | PAFZZ | 5310-00-959-7600 | MS51922-5 | 96906 | NUT,SELF-LOCKING | EA 20 |
| 157E | 5 | PAFZZ | 5320-00-051-8609 | MS20613-6P5 | 96906 | RIVET,UNIVERSAL HEAD | EA 4 |
| 157E | 6 | XBFZZ | | 8744219-2 | 19207 | LATCH | EA 1 |
| 157E | 7 | PAFZZ | 5315-00-134-5067 | 10872042 | 19207 | ROD, LATCH TANK BODY | EA 2 |
| 157E | 8 | PAFZZ | 5305-00-993-1848 | MS35207-265 | 96906 | SCREW,MACHINE | EA 4 |
| 157E | 9 | PAFZZ | 5310-00-877-5797 | MS21044-N3 | 96906 | NUT | EA 4 |
| 157E | 10 | PAFZZ | 5340-00-389-0318 | 7264634 | 19207 | GUIDE,LATCH ROD | EA 2 |
| 157E | 11 | PAFZZ | 5365-00-436-4618 | 10872456 | 19207 | PLATE,COMPARTMENT DOOR | EA 2 |
| 157E | 12 | PAOZZ | 5305-00-508-1954 | 7092434 | 19207 | SCREW | EA 4 |
| 157E | 13 | XBOZZ | | 10896530 | 19207 | PLATE,INSTRUCTION (M49,M49C, M49A1C) | EA 1 |
| 157E | 13 | PAOZZ | 9905-00-124-1301 | 10937318 | 19207 | PLATE,INSTRUCTION (M49A2C) | EA 1 |
| 157E | 13 | XBOZZ | | 10896206 | 19207 | PLATE,INSTRUCTION (M50,M50A1, M50A2) | EA 1 |
| 157E | 13 | PAOZZ | 9905-00-392-9574 | 11609103 | 19207 | PLATE,INSTRUCTION (M50A3) | EA 1 |
| 157E | 14 | PAOZZ | 9905-00-124-1302 | 10871827 | 19207 | PLATE,CAUTION (M49,M49C,M49A1C) | EA 1 |

| (1) ILLUS. | (2) (a) FIG. NO. | (3) (b) ITEM NO. | (4) SMR CODE | (5) NATIONAL STOCK NUMBER | (6) PART NUMBER | (7) FSCM | (8) DESCRIPTION USABLE ON CODE | (9) U/M | (10) QTY INC IN UNIT |
|---------------------------|------------------------|------------------------|--------------------|------------------------------------|-----------------------|-----------------------------------------------------|--------------------------------------|------------|----------------------------------|
| 1811-TANK BODIES (CONT'D) | | | | | | | | | |
| 157F | 1 | PAOZZ | 4730-00-909-8627 | MS35842-13 | 96906 | CLAMP,OVERTURN STRUCTURE DRAIN (M49A2C) | EA | 4 | |
| 157F | 2 | PAOZZ | 4710-00-498-3863 | 10937306-1 | 19207 | TUBE,NONMETALLIC:OVERTURN DRAIN LEFT HAND (M49A2C) | EA | 1 | |
| 157F | 3 | XBOZZ | | 10937306-2 | 19207 | TUBE,NONMETALLIC:OVERTURN DRAIN RIGHT HAND (M49A2C) | EA | 1 | |
| 157F | 4 | PAOZZ | 4820-00-930-5956 | 10906311 | 19207 | VALVE,GLOBE | EA | 2 | |
| 157F | 5 | XBOZZ | | 10896240-1 | 19207 | PIPE,METER:DRAIN | EA | 1 | |
| 157F | 6 | PAOZZ | 5325-00-171-6387 | MS35489-51 | 96906 | GROMMET,METER:DRAIN PIPE (M49A2C) | EA | 1 | |
| 157F | 7 | XBOZZ | | 10937792 | 19207 | TUBE:SUMP DRAIN (M49A2C) | EA | 1 | |
| 157F | 8 | PAOZZ | 4730-00-289-1923 | MS39202-11 | 96906 | ELBOW,WATER DRAIN (M49A2C) | EA | 1 | |
| 157F | 9 | PAOZZ | 4730-00-196-1993 | MS51846-67 | 96906 | NIPPLE:SUMP ASSEMBLY (M49A2C) | EA | 1 | |
| 157F | 10 | XBOZZ | | 10937791 | 19207 | TUBE (M49A2C) | EA | 1 | |
| 157F | 11 | PAOZZ | 4730-00-974-9277 | MS39202-18 | 96906 | ELBOW,DUMP DRAIN (M49A2C) | EA | 1 | |
| 157F | 12 | PAOZZ | 4820-00-930-5957 | 10906312 | 19207 | VALVE,SUMP ASSEMBLY:DUMP DRAIN (M49A2C) | EA | 1 | |
| 157F | 13 | XBOZZ | | MS51846-96 | 96906 | NIPPLE:SUMP ASSEMBLY (M49A2C) | EA | 1 | |
| 157F | 14 | PAFFFF | 6110-00-179-8251 | 10937246 | 19207 | SUMP ASSEMBLY (M49A2C) | EA | 1 | |
| 157G | 1 | PAOZZ | 5305-00-267-8977 | MS90726-10 | 96906 | SCREW, CAP, HEXAGON HEAD | EA | 4 | |
| 157G | 2 | PAOZZ | 5310-00-959-7600 | MS51922-5 | 96906 | NUT, SELF-LOCKING | EA | 6 | |
| 157G | 3 | PAOZZ | 5365-00-459-8476 | 10872334 | 19207 | PLATE, RETAINING, METER: OUTLET TUBE | EA | 1 | |
| 157G | 4 | PAOZZ | 5310-00-176-6632 | 10872343 | 19207 | GROMMET, RETAINING, METER: OUTLET TUBE | EA | 1 | |
| 157G | 5 | PAOZZ | 5305-00-725-4105 | MS90726-164 | 96906 | SCREW, CAP, HEXAGON HEAD (M49A2C) | EA | 2 | |
| 157G | 6 | PAOZZ | 5310-00-225-6408 | MS51922-53 | 96906 | NUT, SELF-LOCKING (M49A2C) | EA | 2 | |
| 157G | 7 | PAOZZ | 5330-00-930-5952 | 10937302 | 19207 | GASKET, METER OUTLET TUBE (M49A2C) | EA | 2 | |
| 157G | 8 | PAOZZ | 2590-00-700-7981 | 10937290 | 19207 | TUBE, METER OUTLET (M49A2C) | EA | 1 | |
| 157G | 9 | PAOZZ | 5305-00-725-4109 | MS90726-163 | 96906 | SCREW, CAP, HEXAGON HEAD (M49A2C) | EA | 2 | |
| 157G | 10 | XBOZZ | 4710-00-498-3864 | 10937294 | 19207 | TUBE: METER TO FILTER SEPARATOR (M49A2C) | EA | 1 | |
| 157G | 11 | PAOZZ | 4730-00-825-0616 | 10871852 | 19207 | COUPLING: METER AND FILTER SEPARATOR (M49A2C) | EA | 2 | |
| 157G | 12 | PAOZZ | 4730-00-278-4822 | 120145 | 21450 | ELBOW, PIPE: METER DRAIN (M49A2C) | EA | 1 | |

| (1) | (2) | (3) | (4) | (5) | (6) | (7) | (8) |
|---------------------------|------|-------|------------------|-------------|-------|---------------------------------------------------------------|------|
| ILLUS. | | | | | | | QTY |
| (a) | (b) | SMR | NATIONAL | PART | | DESCRIPTION | U/M |
| FIG. | ITEM | CODE | STOCK | NUMBER | FSCM | | INC |
| NO. | NO. | | NUMBER | | | USABLE ON CODE | IN |
| | | | | | | | UNIT |
| 1811-TANK BODIES (CONT'D) | | | | | | | |
| 157G | 13 | XBOZZ | | 10937296 | 19207 | PIPE: ELBOW TO METER DRAIN (M49A2C) | EA 1 |
| 157G | 14 | PAOZZ | 4730-00-289-0147 | 120322 | 21450 | BUSHING, METER DRAIN (M49A2C) | EA 1 |
| 157G | 15 | PAFZZ | 5305-00-269-3208 | MS90725-57 | 96906 | SCREW, CAP, HEXAGON HEAD | EA 3 |
| 157G | 16 | PAFZZ | 5310-00-637-9541 | MS35338-46 | 96906 | WASHER, LOCK | EA 3 |
| 157G | 17 | PAFZZ | 5305-00-068-0507 | MS90726-7 | 96906 | SCREW, CAP, HEXAGON HEAD | EA 2 |
| 157G | 18 | PAFZZ | 5340-00-489-8344 | 10872336 | 19207 | BRACKET: DIPSTICK STORAGE | EA 1 |
| 157G | 19 | PAOZZ | 4730-00-911-8168 | AN816-6-6J | 80244 | NIPPLE: FILTER SEPARATOR (M49A2C) | EA 1 |
| 157G | 20 | XBOZZ | | 11608966 | 19207 | HOSE, FILTER SEPARATOR: AIR ELIMINATOR (M49A2C) | EA 1 |
| 157G | 21 | PAOZZ | 4730-00-930-5954 | 10947551 | 19207 | COUPLING: FILTER SEPARATOR AND SUMP ASSEMBLY PIPE (M49A2C) | EA 1 |
| 157G | 22 | XBOZZ | | 10937304 | 19207 | PIPE: FILTER SEPARATOR TO SUMP ASSEMBLY (M49A2C) | EA 1 |
| 157G | 23 | PAOZZ | 5305-00-269-2803 | MS90726-60 | 96906 | SCREW, CAP, HEXAGON HEAD (M49A2C) | EA 4 |
| 157G | 24 | PAOZZ | 5310-00-959-1488 | MS51922-21 | 96906 | NUT, SELF-LOCKING (M49A2C) | EA 8 |
| 157G | 25 | PAFZZ | 5305-00-269-2802 | MS90726-59 | 96906 | SCREW, CAP, HEXAGON HEAD (M49A2C) | EA 2 |
| 157G | 26 | XBFZZ | | 10937298 | 19207 | BRACKET: SUMP ASSEMBLY, RETAINING (M49A2C) | EA 1 |
| 157G | 27 | PAFZZ | 5305-00-269-2801 | MS90726-58 | 96906 | SCREW, CAP, HEXAGON HEAD (M49A2C) | EA 2 |
| 157G | 28 | XBFZZ | | 10937299 | 19207 | BAND: SUMP ASSEMBLY, RETAINING (M49A2C) | EA 1 |
| 157G | 29 | PFFZZ | 9320-00-403-0957 | 10937301 | 19207 | STRIP, RUBBER: SUMP ASSEMBLY BAND (M49A2C) | EA 1 |
| 157G | 30 | XBFZZ | | 10937297 | 19207 | SUPPORT: SUMP ASSEMBLY (M49A2C) | EA 1 |
| 157G | NI | PAOZZ | 5330-00-978-9575 | 10871869 | 19207 | SEAL, RUBBER (USE ON NSN 4730-00- 825-0616) | EA 2 |
| 158 | 1 | PAFZZ | 5305-00-716-8184 | MS90726-112 | 96906 | SCREW, CAP, HEXAGON HEAD (M49A2C) | EA 6 |
| 158 | 1 | PAFZZ | 5305-00-226-7767 | MS90726-109 | 96906 | SCREW, CAP, HEXAGON HEAD (M49, M49, M49A1C) | EA 4 |
| 158 | 2 | PAFZZ | 5310-00-067-9507 | MS51922-37 | 96906 | NUT, SELF-LOCKING | EA 6 |
| 158 | 3 | XBFZZ | | 10937165 | 19207 | STAND, SEGREGATOR (M49A2C) | EA 1 |
| 158 | 3 | XBFZZ | | 10871956 | 19207 | STAND, SEGREGATOR (M49, M49C, M49A1C) | EA 1 |
| 158A | 1 | PAOZZ | 4730-00-424-5871 | 187321 | 21450 | ADAPTER, STRIAGHT (M49A2C) | EA 5 |
| 158A | 2 | XBOZZ | | 10937323 | 19207 | TUBE: ELEMENT TEST VALVE TO FILTER SEPARATOR (M49A2C) | EA 1 |

| (1) ILLUS. | (2) (a) (b) FIG. ITEM NO. NO. | (3) SMR CODE | (4) NATIONAL STOCK NUMBER | (5) PART NUMBER | (6) FSCM | (7) DESCRIPTION USABLE ON CODE | (8) QTY INC IN UNIT |
|---------------------------|----------------------------------------|--------------------|------------------------------------|-----------------------|-------------|-----------------------------------------------------------|---------------------------------|
| 1811-TANK BODIES (CONT'D) | | | | | | | |
| 158A | 3 | XBOZZ | | 10937855 | 19207 | TUBE: ELEMENT TEST VALVE TO FILTER SEPARATOR (M49A2C) | EA 1 |
| 158A | 4 | XBOZZ | | 9151422-501 | 19207 | ELBOW: ELEMENT TEST VALVE TO FILTER SEPARATOR (M49A2C) | EA 1 |
| 158A | 5 | XBOZZ | | 10937322 | 19207 | TUBE: ELEMENT TEST VALVE TO FILTER SEPARATOR (M49A2C) | EA 1 |
| 158A | 6 | PAOZZ | 5305-00-993-2461 | MS35207-281 | 96906 | SCREW, MACHINE (M49A2C) | EA 2 |
| 158A | 7 | PAOZZ | 5310-00-959-7600 | MS51922-5 | 96906 | NUT, SELF-LOCKING (M49A2C) | EA 2 |
| 158A | 8 | PAOZZ | 9905-00-123-7284 | 10937319 | 19207 | PLATE, INSTRUCTION (M49A2C) | EA 1 |
| 158A | 9 | PAOZZ | 5305-00-269-2803 | MS90726-60 | 96906 | SCREW, CAP, HEXAGON HEAD (M49A2C) | EA 2 |
| 158A | 10 | PAOZZ | 5310-00-959-1488 | MS51922-21 | 96906 | NUT, SELF-LOCKING (M49A2C) | EA 1 |
| 158A | 11 | XBOZZ | | 10937320 | 19207 | BRACKET: TEST GAUGE (M49A2C) | EA 1 |
| 158A | 12 | PAOZZ | 4730-00-277-5553 | 120499 | 21450 | ELBOW, PIPE: TEST GAUGE (M49A2C) | EA 1 |
| 158A | 13 | PAOZZ | 6685-00-781-8495 | 10906711 | 19207 | GAUGE, PRESSURE DIAL (M49, M49A, M49A1C, M49A2C) | EA 1 |
| 158A | 14 | PAOZZ | 4820-00-449-0491 | MS35932-1 | 96906 | COCK, PLUG (M49, M49A1C, M49A2C) | EA 1 |
| 158B | 1 | PAOOO | 4930-00-407-0663 | 10937281 | 19207 | FILTER SEGREGATOR (M49A2C) | EA 1 |
| 158B | 2 | XBOZZ | | 10937266 | 19207 | COVER ASSEMBLY, FILTER (M49A2C) | EA 1 |
| 158B | 3 | PAOZZ | 2590-00-903-0524 | 11601708 | 19207 | VALVE ASSEMBLY, FUEL FITLER (M49A2C) | EA 1 |
| 158B | 4 | PAOZZ | 5340-00-903-0528 | 10947588 | 19207 | COUPLING, CLAMP (M 49A2C) | EA 1 |
| 158B | 5 | PAOZZ | 5330-00-903-0523 | 10947593 | 19207 | PACKING, PREFORMED (M49A2C) | EA 1 |
| 158B | 6 | PAOZZ | 5310-00-903-5966 | MS51971-1 | 96906 | NUT, PLAIN, HEXAGON (M49A2C) | EA 9 |
| 158B | 7 | PAOZZ | 5310-00-582-5677 | MS15795-810 | 96906 | WASHER, FLAT (M49A2C) | EA 6 |
| 158B | 8 | PAOZZ | 5305-00-939-9151 | MS35275-285 | 96906 | SCREW, MACHINE (M49A2C) | EA 3 |
| 158B | 9 | XBOZZ | | 10937262 | 19207 | PLATE: FILTER AND FUSE SUPPORT (M49A2C) | EA 1 |
| 158B | 10 | PAOZZ | 2590-00-168-2192 | 10937955 | 19207 | CANNISTER, FILTER ELEMENT (M49A2C) | EA 3 |
| 158B | 11 | PAOZZ | 4330-00-983-0998 | MIL-F-52308 | 81349 | FILTER ELEMENT, FLUID (M49A2C) | EA 3 |
| 158B | 12 | PAOZZ | 4330-00-872-1779 | 10947585 | 19207 | FUSE, FILTER ELEMENT (M49A2C) | EA 3 |
| 158B | 13 | XBOZZ | | 10937254 | 19207 | HOUSING, FILTER SEPARATOR (M49A2C) | EA 1 |
| 158B | 14 | PAOZZ | 9505-00-248-9850 | MS20995F47- 10 | 96906 | WIRE, STEEL, CARBON, SAFETY (M49A2C) | EA 1 |
| 158B | 15 | PAOZZ | 2590-00-903-0525 | 10937314 | 19207 | VALVE AND HANDLE ASSEMBLY (M49A2C) | EA 1 |

| (1) ILLUS. | (2) (a) FIG. NO. | (3) (b) ITEM NO. | (4) SMR CODE | (5) NATIONAL STOCK NUMBER | (6) PART NUMBER | (7) FSCM | (8) DESCRIPTION USABLE ON CODE | (9) U/M | (10) (8) QTY INC IN UNIT |
|---------------------------|------------------------|------------------------|--------------------|------------------------------------|-----------------------|-------------|------------------------------------------------------------|------------|-----------------------------------------|
| 1811-TANK BODIES (CONT'D) | | | | | | | | | |
| 159 | 1 | | PAOZZ | 5310-00-959-1488 | MS51922-21 | 96906 | NUT, SELF-LOCKING | EA | 10 |
| 159 | 2 | | PAOZZ | 5305-00-269-2802 | MS90726-59 | 96906 | SCREW, CAP, HEXAGON HEAD | EA | 2 |
| 159 | 3 | | PAOZZ | 2590-00-993-4785 | 10896721 | 19207 | REEL ASSEMBLY, STATIC | EA | 1 |
| 159 | 4 | | XBOZZ | | MS21920-24 | 96906 | CLAMP | EA | 2 |
| 159 | 5 | | PAOZZ | 5305-00-226-7767 | MS90725-109 | 96906 | SCREW, CAP, HEXAGON HEAD | EA | 4 |
| 159 | 6 | | PAOZZ | 5310-00-584-5272 | MS35338-48 | 96906 | WASHER, LOCK | EA | 4 |
| 159 | 7 | | PAOZZ | 5330-00-832-7875 | 8327875 | 19207 | GASKET | EA | 1 |
| 159 | 8 | | PFOZZ | 2590-00-700-7972 | 10937293 | 19207 | TUBE, ELBOW INLET: PUMP TO MANIFOLD (M49A2C) | EA | 1 |
| 159 | 8 | | XBOZZ | | 10897054 | 19207 | TUBE, ELBOW INLET: PUMP TO MANIFOLD (M49, M49C, M49A1C) | EA | 1 |
| 159 | 9 | | PAOZZ | 4720-00-456-1782 | 10937305 | 19207 | HOSE: PUMP TO MANIFOLD TUBE (M49A2C) | EA | 1 |
| 159 | 9 | | XBOZZ | | 10872337 | 19207 | HOSE: PUMP TO MANIFOLD TUBE (M49, M49C, M49A1C) | EA | 1 |
| 159 | 10 | | PAOZZ | 5305-00-761-4227 | MS90726-111 | 96906 | SCREW, CAP, HEXAGON HEAD (M49A2C) | EA | 4 |
| 159 | 10 | | PAOZZ | 5305-00-725-4183 | MS90726-113 | 96906 | SCREW, CAP, HEXAGON HEAD (M49, M49C, M49A1C) | EA | 4 |
| 159 | 11 | | PAOZZ | 5310-00-067-9507 | MS51922-37 | 96906 | NUT, SELF-LOCKING | EA | 20 |
| 159 | 12 | | PAOZZ | 2590-00-700-7981 | 10937291 | 19207 | ELBOW, FLANGE: INLET, MANIFOLD TO PUMP (M49A2C) | EA | 1 |
| 159 | 12 | | XBOZZ | | 10897062 | 19207 | ELBOW, FLANGE: INLET, MANIFOLD TO PUMP (M49, M49C, M49A1C) | EA | 1 |
| 159 | 13 | | PAOZZ | 5330-00-832-7597 | 8327597 | 19207 | GASKET (M49A2C) | EA | 5 |
| 159 | 13 | | PAOZZ | 5330-00-832-7597 | 8327597 | 19207 | GASKET (M49, M49C, M49A1C) | EA | 7 |
| 159 | 14 | | PAOZZ | 5305-00-725-4183 | MS90726-113 | 96906 | SCREW, CAP, HEXAGON HEAD | EA | 16 |
| 159 | 15 | | XBOZZ | | 10937292 | 19207 | TUBE ASSEMBLY: SHUTOFF VALVE TO SEPARTOR (M49A2C) | EA | 1 |
| 159 | 15 | | PAOZZ | 4710-00-999-6218 | 10897056 | 19207 | TUBE ASSEMBLY: SHUTOFF TO SEPARATOR (M49, M49C, M49A1C) | EA | 1 |
| 159 | 16 | | PAOZZ | 4820-00-832-7793 | 8327793 | 19207 | VALVE, GATE (M49, M49C, M49A1C) | EA | 1 |
| 159 | 17 | | PAOZZ | 5305-00-269-3210 | MS90725-59 | 96906 | SCREW, CAP, HEXAGON HEAD | EA | 4 |
| 159 | 18 | | PAOZZ | 5310-00-637-9541 | MS35338-46 | 96906 | WASHER, LOCK | EA | 4 |
| 159 | 19 | | PAOZZ | 2590-00-700-7983 | 10937289 | 19207 | ELBOW, FLANGE: OUTLET, PUMP TO SHUTOFF VALVE (M49A2C) | EA | 1 |
| 159 | 19 | | XBOZZ | | 10897060 | 19207 | TUBE, OUTLET: PUMP TO SHAFT VALVE (M49, M49C, M49A1C) | EA | 1 |

| (1) ILLUS. | (2) (a) FIG. NO. | (3) (b) ITEM NO. | (4) SMR CODE | (5) NATIONAL STOCK NUMBER | (6) PART NUMBER | (7) FSCM | (8) DESCRIPTION USABLE ON CODE | (9) U/M | (10) QTY INC IN UNIT |
|---------------------------|---------------------|---------------------|------------------|------------------------------|--------------------|-------------|--------------------------------------------------------------------------------------------------|------------|----------------------------------|
| 1811-TANK BODIES (CONT'D) | | | | | | | | | |
| 159 | 20 | PAOZZ | 5330-00-832-7848 | 8327848 | 19207 | | GASKET (M49A2C) | EA | 1 |
| 159 | 21 | PAOZZ | 5305-00-269-2805 | MS90726-62 | 96906 | | SCREW, CAP, HEXAGON HEAD (M49A2C) | EA | 4 |
| 159 | 21 | PAOZZ | 5305-00-269-2807 | MS90726-64 | 96906 | | SCREW, CAP, HEXAGON HEAD (M49, M49C, M49A1C) | EA | 4 |
| 159 | 22 | PAOZZ | 5305-00-267-8974 | MS90726-8 | 96906 | | SCREW, CAP, HEXAGON HEAD | EA | 6 |
| 159 | 23 | PAOZZ | 5310-00-959-7600 | MS51922-5 | 96906 | | NUT, SELF-LOCKING | EA | 6 |
| 159 | 24 | PAOZZ | 9905-00-117-9295 | 10937309 | 19207 | | PLATE, IDENTIFICATION (M49A2C) | EA | 1 |
| 159 | 24 | XBOZZ | | 10872338 | 19207 | | PLATE, IDENTIFICATION (M49, M49C, M49A1C) | EA | 1 |
| 159 | 25 | PAOZZ | 5305-00-269-2803 | MS90726-60 | 96906 | | SCREW, CAP, HEXAGON HEAD (M49A2C) | EA | 4 |
| 159 | 25 | PAOZZ | 5305-00-725-4183 | MS90726-113 | 96906 | | SCREW, CAP, HEXAGON HEAD (M49, M49C, M49A1C) | EA | 4 |
| 159 | 26 | PFOZZ | 2590-00-930-5959 | 10937241 | 19207 | | MANIFOLD, FUEL DRAIN (M49A2C) | EA | 1 |
| 159 | 26 | PAOZZ | 2590-00-978-9576 | 10871830 | 19207 | | MANIFOLD,, LIQUID DISCHARGE (M49, M49C, M49A1C) | EA | 1 |
| 159 | 27 | XBOZZ | | 10871852-1 | 19207 | | COUPLING, DISCHARGE TUBE CONNECTOR (M49A2C) | EA | 2 |
| 159 | 28 | PAOZZ | 4820-00-752-9040 | MS35782-2 | 96906 | | COCK, DRAIN | EA | 1 |
| 159 | NI | PAOZZ | 5330-00-930-5953 | 10871869-1 | 19207 | | SEAL, RUBBER (USE WITH ITEM 29) (M49A2C) | EA | 2 |
| 159 | 29 | PAOZZ | 4730-00-301-7470 | 444000 | 21450 | | ADAPTER, PUMP: DRAIN COCK | EA | 1 |
| 159 | 30 | XBOZZ | | 573428 | 21450 | | CLAMP, REEL STACK GROUND | EA | 1 |
| 159A | 1 | PFFZZ | 2590-00-177-8251 | 10937246 | 19207 | | SUMP AND VALVE ASSEMBLY (M49A2C) | EA | 1 |
| 159A | 2 | PAFZZ | 5305-00-576-5417 | MS35307-360 | 96906 | | SCREW, CAP, HEXAGON HEAD (M49A2C) | EA | 8 |
| 159A | 3 | PAFZZ | 2540-00-134-5119 | 10937243 | 19207 | | COVER, SUMP (M49A2C) | EA | 1 |
| 159A | 4 | PFFZZ | 5330-00-489-8346 | 10937245 | 19207 | | GASKET, SUMP COVER (M49A2C) | EA | 1 |
| 159A | 5 | PFFZZ | 2910-00-880-4155 | 10937244 | 19207 | | TANK, FUEL FILTER (M49A2C) | EA | 1 |
| 159A | 6 | PFFZZ | 6680-00-176-4589 | 10947552 | 19207 | | VALVE ASSEMBLY, FLOAT (M49A2C) | EA | 1 |
| 160 | 1 | PAOFF | 4320-00-912-3879 | 10947442 | 19207 | | PUMP, CENTRIFUGAL: W/O STRAINER, SIDE DISCHARGE (M49C, M49A1C, M49A2C, M50, M50A1, M50A2, M50A3) | EA | 1 |
| 160 | 1 | PAOFF | 4320-00-575-9876 | 7018840 | 19207 | | PUMP W/O STRAINER, BOTTOM DISCHARGE: (USE ON VEHICLES THRU SERIAL NUMBER M44200) | EA | 1 |
| 161 | 1 | XBOZZ | | 10871851 | 19207 | | NIPPLE, PIPE (M49, M49C, M49A1C) | EA | 1 |
| 161 | 2 | PAOZZ | 4820-00-930-5956 | 10906311 | 19207 | | VALVE, GLOBE: FUEL TANK DUMP VALVE (M49C, M49A1C) | EA | 1 |

| (1) ILLUS. | (2) (a) FIG. NO. | (3) (b) ITEM NO. | (4) SMR CODE | (5) NATIONAL STOCK NUMBER | (6) PART NUMBER | (7) FSCM | (8) DESCRIPTION | (9) USABLE ON CODE | (10) U/M | (11) QTY | (12) INC IN UNIT |
|---------------------------|---------------------|---------------------|-----------------|------------------------------|--------------------|-------------|-------------------------------------------------------------------|-----------------------|-------------|-------------|---------------------|
| 1811-TANK BODIES (CONT'D) | | | | | | | | | | | |
| 161 | 3 | | XBOZZ | | 219645 | 21450 | NIPPLE, PIPE (M49, M49C, M49A1C) | | EA | 1 | |
| 161 | 4 | | XBOZZ | | 10871850 | 19207 | PIPE (M49, M49C, M49A1C) | | EA | 1 | |
| 161 | 5 | | PAOZZ | 4820-00-930-5957 | 10906312 | 19207 | VALVE, GLOBE: FUEL TANK DUMP VALVE (M49C, M49A1C) | | EA | 1 | |
| 161 | 6 | | XBOZZ | | 127878 | 21450 | NIPPLE (M49, M49C, M49A1C) | | EA | 1 | |
| 161 | 7 | | PAOZZ | 5305-00-269-3210 | MS90725-59 | 96906 | SCREW, CAP, HEXAGON HEAD (M49 M49C, M49A1C) | | EA | 8 | |
| 161 | 8 | | XBOZZ | | 10872373 | 19207 | FLANGE (M49, M49C, M49A1C) | | EA | 1 | |
| 161 | 9 | | XBOZZ | | 10872365 | 19207 | GASKET: SEGREGATOR DUMP VALVE MOUNTING (M49, M49C, M49A1C) | | EA | 1 | |
| 161 | 10 | | XBOZZ | | 10872339 | 19207 | VALVE, DUMP: FUEL FILTER AUTOMATIC DUMP VALVE (M49, M49C, M49A1C) | | EA | 1 | |
| 161 | | | PAFZZ | 2590-00-940-8054 | 5703479 | 19207 | PARTS KIT: FLOAT VALVE (M49, M49C, M49A1C) | | EA | 1 | |
| 161 | | | PBFZZ | 2590-00-940-8055 | 5703478 | 19207 | PARTS KIT: FUEL FILTER, DUMP VALVE (M49, M49C, M49A1C) | | EA | 1 | |
| 162 | 1 | | PAOOF | 2910-00-732-6275 | 7326275 | 19207 | COVER, MANHOLE (M49, M49C) | | EA | 3 | |
| 162 | 2 | | XBFZZ | | 134761 | 21450 | RIVET (M49, M49C) | | EA | 1 | |
| 162 | 3 | | PAFZZ | 5320-00-150-3839 | MS35743-87 | 96906 | RIVET (M49, M49C) | | EA | 1 | |
| 162 | 4 | | XBFZZ | | 7326274 | 19207 | CAM (M49, M49C) | | EA | 1 | |
| 162 | 5 | | PAFZZ | 5305-00-052-7484 | MS35198-86 | 96906 | SCREW (M49, M49C) | | EA | 2 | |
| 162 | 6 | | PAFZZ | 5340-00-832-7874 | 8327874 | 19207 | CAP (M49, M49C) | | EA | 1 | |
| 162 | 7 | | PAFZZ | 5340-00-832-7871 | 8327871 | 19207 | HINGE: FILTER PLUG (M49, M49C) | | EA | 1 | |
| 162 | 8 | | PAFZZ | 5310-00-692-9744 | 7368094 | 19207 | WASHER, SPRING TENSION (M49, M49C) | | EA | 1 | |
| 162 | 9 | | PAFZZ | 5305-00-206-8152 | MS35214-72 | 96906 | SCREW (M49, M49C) | | EA | 4 | |
| 162 | 10 | | XBFZZ | | 7326274 | 19207 | WASHER (M49, M49C) | EA | 4 | | |
| 162 | 11 | | PAFZZ | 3120-00-732-9617 | 7329617 | 19207 | BUSHING, ADJUSTING: FILLER COVER (M49, M49C) | | EA | 1 | |
| 162 | 12 | | PAFZZ | 2510-00-832-7873 | 8327873 | 19207 | COVER ASSEMBLY (M49, M49C) | | EA | 1 | |
| 162 | 13 | | PAOZZ | 5330-00-736-8084 | 7368084 | 19207 | GASKET (M49, M49C) | | EA | 1 | |
| 162 | 13 | | PAOZZ | 5330-00-732-6270 | 7326270 | 19207 | GASKET (M49, M49C) | | EA | 1 | |
| 162 | 14 | | XBOZZ | | 7698496 | 19207 | VENT ASSEMBLY (M49, M49C) | | EA | 1 | |
| 162 | 15 | | PAOZZ | 5305-00-990-6444 | MS35207-261 | 96906 | SCREW, MACHINE (M49, M49C) | | EA | 2 | |

| (1) ILLUS. | (2) (a) FIG. NO. | (3) (b) ITEM NO. | (4) SMR CODE | (5) NATIONAL STOCK NUMBER | (6) PART NUMBER | (7) FSCM | (8) DESCRIPTION USABLE ON CODE | (9) U/M | (10) QTY INC IN UNIT |
|---------------|------------------------|------------------------|--------------------|------------------------------------|-----------------------|-------------|---------------------------------------------------------------------------|------------|----------------------------------|
| | | | | | | | 1811-TANK BODIES (CONT'D) | | |
| 162 | 16 | PAOZZ | 5306-00-324-0263 | 7326277 | 19207 | | BOLT, HOOK: MANHOLE COVER HOLD-DOWN CLAMP (M49, M49C) | EA | 1 |
| 162 | 17 | XBOZZ | | 8327870 | 19207 | | CLAMP (M49,M49C) | EA | 1 |
| 162 | 18 | PAOZZ | 5310-00-407-9566 | MS35338-45 | 96906 | | WASHER, LOCK (M49, M49C) | EA | 1 |
| 162 | 19 | PAOZZ | 5310-00-832-7872 | 8327872 | 19207 | | NUT, PLAIN, WING: MANHOLE COVER HOLD-DOWN CLAMP BOLT (M49, M49C) | EA | 1 |
| 162 | 20 | PAOZZ | 5360-00-736-8101 | 7368101 | 19207 | | SPRING, FUEL TANK, TORSION: FILTER COVER CLOSING CAN (M49, M49C) | EA | 1 |
| 162 | 21 | PAOZZ | 5315-00-842-3044 | MS24665-283 | 96906 | | PIN, COTTER (M49, M49C) | EA | 2 |
| 162 | 22 | PAFZZ | 5340-00-832-7869 | 8327869 | 19207 | | CATCH, DOOR HINGE (M49, M49C) | EA | 1 |
| 162 | 23 | XBFZZ | | 7326272 | 19207 | | SPRING (M49, M49C) | EA | 1 |
| 162 | 24 | XBFZZ | | 7368093 | 19207 | | COVER (M49, M49C) | EA | 1 |
| 163 | 1 | PAOZZ | 5315-00-490-5587 | 7739794 | 19207 | | PIN, STRAIGHT, HEADLESS | EA | 2 |
| 163 | 2 | PAOZZ | 2510-00-176-8597 | 7739791 | 19207 | | CLAMP, MANHOLE COVER | EA | 1 |
| 163 | 3 | PAOZZ | 2510-00-491-0193 | 8360465 | 19207 | | ARM, MANHOLE COVER | EA | 1 |
| 163 | 4 | PAOZZ | 5310-00-143-6227 | 7739811 | 19207 | | NUT, PLAIN, HEXAGON | EA | 1 |
| 163 | 5 | PAOZZ | 5310-00-110-2667 | 7739810 | 19207 | | WASHER, FLAT | EA | 1 |
| 163 | 6 | PAOZZ | 5306-00-143-1638 | 8360466 | 19207 | | BOLT, MACHINE | EA | 1 |
| 163 | 7 | PAOZZ | 2510-00-437-7183 | 10937342 | 19207 | | RING ASSEMBLY (M49A2C) | EA | 1 |
| 163 | 8 | PAOZZ | 5310-00-401-1507 | 7739800 | 19207 | | WASHER, FLAT | EA | 1 |
| 163 | 9 | PAOZZ | 2540-00-438-1593 | 10937345 | 19207 | | COVER, ACCESS (M49A2C) | EA | 1 |
| 163 | 10 | PAOZZ | 5330-00-610-2329 | 7739801 | 19207 | | GASET: MANHOLE COVER, OUTER | EA | 1 |
| 163 | 11 | PAOZZ | 2510-00-437-7184 | 10937344 | 19207 | | COVER ASSEMBLY (M49A2C) | EA | 1 |
| 163 | 12 | PAOZZ | 5330-00-627-8312 | 7739793 | 19207 | | GASKET: MANHOLE COVER, INNER | EA | 1 |
| 163 | 13 | PAOZZ | 5310-00-489-8345 | 10937347 | 19207 | | RETAINER (M49A2C) | EA | 1 |
| 163 | 14 | PAOZZ | 4820-00-563-4898 | 10937416 | 19207 | | VALVE, VENT, TAN (M49A2C) | EA | 1 |
| 163 | 15 | PAOZZ | 5210-00-884-4840 | 10872403 | 19207 | | GAGE: MEASURING, TANK (M49A2C) | EA | 1 |
| 164 | 1 | PAOOF | 4820-00-832-7793 | 8327793 | 19207 | | VALVE, GATE: DELIVERY LINE (M49, M49C, M50, M49A1C, M50A1, M49A2C, M50A2) | EA | 2 |
| 164 | 2 | XBOZZ | | 8327790 | 19207 | | NUT (M49, M49C, M50, M49A1C, M50A1, M49A2C, M50A2) | EA | 1 |

| (1) ILLUS. | (2) (a) FIG. NO. | (3) (b) ITEM NO. | (4) SMR CODE | (5) NATIONAL STOCK NUMBER | (6) PART NUMBER | (7) FSCM | (8) DESCRIPTION USABLE ON CODE | (9) U/M | (10) QTY INC IN UNIT |
|---------------------------|------------------------|------------------------|--------------------|------------------------------------|-----------------------|-------------|----------------------------------------------------------------------------------------------------|------------|----------------------------------|
| 1811-TANK BODIES (CONT'D) | | | | | | | | | |
| 164 | 3 | PAOZZ | 2540-00-832-7789 | 8327789 | 19207 | | HAND WHEEL: DELIVERY GATE VALVE (M49, M49C, M50, M49A1C, M50A1, M49A2C, M50A2) | EA | 1 |
| 164 | 4 | XBFZZ | | ONB514 | 28161 | | NUT (M49, M49C, M50, M49A1C, M50A1, M49A2C, M50A2) | EA | 1 |
| 164 | 5 | XBFZZ | | ONH363 | 28161 | | GLAND (M49, M49C, M50, M49A1C, M50A1, M49A2C, M50A2) | EA | 2 |
| 164 | 6 | PAFZZ | 5330-00-832-7791 | 8327791 | 19207 | | PACKING PREFORMED: DELIVERY LINE GATE VALVE STEM (M49, M49C, M50, M49A1C, M50A1, M49A2C, M50A2) | EA | 2 |
| 164 | 7 | XBFZZ | | ONB321 | 28161 | | BONNET (M49, M49C, M50M 49A1C, M50A1, M49A2C, M50A2) | EA | 1 |
| 164 | 8 | PAFZZ | 4820-00-832-7792 | 8327792 | 19207 | | STEM, GATE VALVE (M49, M49C, M50, M49A1, M50A1, M49A2C, M50A2) | EA | 1 |
| 164 | 9 | PAFZZ | 4820-00-832-7788 | 8327788 | 19207 | | DISK, FEMALE GATE: DELIVERY LINE GATE VALVE, FEMALE (M49, M49C, M50, M49A1C, M50A1, M49A2C, M50A2) | EA | 1 |
| 164 | 10 | PAFZZ | 4820-00-832-7787 | 8327787 | 19207 | | DISK, MALE GATE VALVE (M49, M49C, M50, M49A1C, M50A1, M49A2C, M50A2) | EA | 1 |
| 164 | 11 | XAFZZ | | ONCB1524 | 28161 | | BODY (M49, M49C, M50, M49A1C, M50A1, M49A2C, M50A2) | EA | 1 |
| 164 | 12 | PAOZZ | 5310-00-067-9507 | MS51922-37 | 96906 | | NUT, SELF-LOCKING (M49, M49C, M50, M49A1C, M50A1, M49A2C, M50A2) | EA | 8 |
| 164 | 13 | PAOZZ | 5305-00-725-4183 | MS90726-113 | 96906 | | SCREW, CAP, HEXAGON HEAD (M49, M49C, M50, M49A1C, M50A1, M49A2C, M50A2) | EA | 8 |
| 164 | 14 | PAOZZ | 5330-00-832-7597 | 8327597 | 19207 | | GASKET: MANIFOLD AND GATE VALVE M49, M49C, M50, M49A1C, M50A1, M49A2C, M50A2) | EA | 4 |
| 164 | 15 | PAOZZ | 4730-00-936-4584 | MS27028-10 | 96906 | | CAP, QUICK DISCONNECT (M49A2C) | EA | 1 |
| 164 | 15 | PAOZZ | 2540-00-832-7594 | 8327594 | 19207 | | CAP (M49, M49C, M49A1C) | EA | 1 |
| 164 | 15 | PAOZZ | 2930-00-318-0939 | 8330004 | 19207 | | CAP ASSEMBLY (M50, M50A1, M50A2, M50A3) | EA | 1 |
| 164 | 16 | XBOZZ | | 10871853 | 19207 | | ADAPTER (M49, M49C, M50, M49A1C, M50A1, M49A2C, M50A2) | EA | 1 |
| 164 | 16 | XBOZZ | | 11609151 | 19207 | | ADAPTER (M50A3) | EA | 1 |
| 164 | 17 | XBOZZ | | 10897051 | 19207 | | CONNECTOR (M49, M49C, M50, M49A1C, M50A1, M50A2) | EA | 1 |
| 164 | 17 | XBOZZ | | 10937317 | 19207 | | CONNECTOR, GRAVITY FEED (M49A2C) | EA | 1 |

TM9-2320-209-34P

| (1) ILLUS. (a) FIG. NO. | (2) ITEM NO. | (3) SMR CODE | (3) NATIONAL STOCK NUMBER | (4) PART NUMBER | (5) FSCM | (6) DESCRIPTION USABLE ON CODE | (7) U/M | (8) QTY INC IN UNIT |
|-------------------------------------|--------------------|--------------------|------------------------------------|-----------------------|-------------|--------------------------------------------------------------------------------------------------------------|------------|---------------------------------|
| 1811-TANK BODIES (CONT'D) | | | | | | | | |
| 165 | 1 | PAOOO | 2540-00-832-7785 | 8327785 | 19207 | OPERATOR ASSEMBLY, VALVE (M49, M49C, M49A1C) | EA | 1 |
| 165 | 1 | PAOOO | 2590-00-134-5095 | 10937161 | 19207 | CONTROL VALVE ASSEMBLY (M49A2C) | EA | 1 |
| 165 | 2 | PAOZZ | 5305-00-508-1953 | 8330908 | 19207 | SCREW (M49, M49C, M49A1C) (EA3) (M49A2C) (EA4) | EA | 4 |
| 165 | 3 | PAOZZ | 5310-00-543-5101 | MS35338-27 | 96906 | WASHER, LOCK (M49, M49C, M49A1C) (EA3) (M49A2C) (EA4) | EA | 4 |
| 165 | 4 | PAOZZ | 2590-00-491-0132 | 10937163 | 19207 | SHAFT (M49A2C) | EA | 1 |
| 165 | 4 | XBOZZ | | 8330912 | 19207 | SHAFT (M49, M49C, M49A1C) | EA | 1 |
| 165 | 5 | PAOZZ | 5365-00-497-9649 | 10937164 | 19207 | SPACER (M49A2C) | EA | 1 |
| 165 | 5 | XBOZZ | | 8330913 | 19207 | SPACER (M49, M49C, M49A1C) | EA | 1 |
| 165 | 6 | PAOOO | 2590-00-690-7247 | 10900490 | 19207 | LEVER ASSEMBLY (M49, M49C, M49A1C) (EA3) (M49A2C) (EA2) | EA | 3 |
| 165 | 7 | PAOZZ | 5310-00-880-7746 | MS51968-5 | 96906 | NUT, PLAIN, HEXAGON (M49, M49C, M49A1C, M49A2C) | EA | 2 |
| 165 | 8 | PAOZZ | 5306-00-191-3936 | 10900481 | 19207 | BOLT (M49, M49C, M49A1C, M49A2C) | EA | 2 |
| 165 | 9 | PAOZZ | 5315-00-815-1405 | MS24665-151 | 96906 | PIN, COTTER (M49, M49C, M49A1C, M49A2C) | EA | 1 |
| 165 | 10 | PAOZZ | 5315-00-316-1024 | 8330903 | 19207 | PIN, STRAIGHT, HEADED (M49, M49C, M49A2C) | EA | 1 |
| 165 | 11 | XBOZZ | | 8330891 | 19207 | HANDLE (M49, M49C, M49A1C, M49A2C) | EA | 1 |
| 165 | 12 | PAOZZ | 5315-00-620-9271 | 8062543 | 18876 | ROD (M49, M49C, M49A1C, M49A2C) | EA | 1 |
| 165 | 13 | XBOZZ | | 8330889 | 19207 | GUIDE (M49, M49C, M49A1C, M49A2C) | EA | 2 |
| 165 | 14 | PAOZZ | 5360-00-177-4198 | MS24586-151 | 96906 | SPRING, HELICAL, COMPRESSION: DISCHARGE VALVE TRIP (M49, M49C, M49A1C, M49A2C) | EA | 1 |
| 165 | 15 | PAOZZ | 5305-00-637-7560 | 8330917 | 19207 | SCREW, SHOULDER (M49, M49C, M49A1C, M49A2C) | EA | 1 |
| 165 | 16 | XBOZZ | | 8330893 | 19207 | LATCH (M49, M49C, M49A1C, M49A2C) | EA | 1 |
| 165 | 17 | XBOZZ | | 8330897 | 19207 | LEVER (M49, M49C, M49A1C, M49A2C) | EA | 1 |
| 165 | 18 | PAOZZ | 5360-00-177-4198 | MS24586-151 | 96906 | SPRING, HELICAL, COMPRESSION: DISCHARGE VALVE REMOTE CONTROL CABLE RELEASE LEVER (M49, M49C, M49A1C, M49A2C) | EA | 1 |

| (1) ILLUS. | (2) (a) FIG. NO. | (3) (b) ITEM NO. | (4) SMR CODE | (5) NATIONAL STOCK NUMBER | (6) PART NUMBER | (7) FSCM | (8) DESCRIPTION | (9) U/M | (10) QTY INC IN UNIT |
|---------------------------|---------------------|---------------------|------------------|------------------------------|--------------------|-------------|------------------------------------------------------------------------------------------------------|------------|-------------------------|
| 1811-TANK BODIES (CONT'D) | | | | | | | | | |
| 165 | 19 | PAOZZ | 5315-00-815-1405 | MS24665-151 | 96906 | | PIN, COTTER (M49, M49C, M49A1C, M49A2C) | EA | 2 |
| 165 | 20 | PAOZZ | 5315-00-316-1024 | 8330903 | 19207 | | PIN, STRAIGHT, HEADED (M49, M49C, M49A1C, M49A2C) | EA | 2 |
| 165 | 21 | PAOZZ | 5306-00-191-3936 | 10900481 | 19207 | | BOLT, MACHINE (M49, M49, M49A1C, M49A2C) | EA | 1 |
| 165 | 22 | PAOZZ | 5340-00-318-1020 | 8330877 | 19207 | | YOKE, CLEVIS, ROD END (M49, M49C, M49A1C, M49A2C) | EA | 1 |
| 165 | 23 | PAOZZ | 5310-00-880-7746 | MS51968-5 | 96906 | | NUT (M49, M49C, M49A1C, M49A2C) | EA | 1 |
| 165 | 24 | PAOZZ | 2990-00-992-9280 | 10896336 | 19207 | | CONTROL ASSEMBLY, SPEED, CABLE (M49, M49C, M49A1C, M49A2C) | EA | 1 |
| 165 | 25 | PAOZZ | 5315-00-496-8376 | 10937162 | 19207 | | SHAFT, TRIP ROLLER (M49A2C) | EA | 1 |
| 165 | 25 | XBOZZ | | 8330910 | 19207 | | SHAFT, TRIP ROLLER (M49, M49C, M49A1C) | EA | 1 |
| 165 | 26 | XBOZZ | | 8330299 | 19207 | | BEARING, SLEEVE (M49, M49C, M49A1C) (EA4) (M49A2C) (EA2) | EA | 4 |
| 165 | 27 | PAOZZ | 4930-00-483-5550 | 8330896 | 19207 | | LEVER (M49, M49C, M49A1C, M49A2C) | EA | 1 |
| 165 | 28 | PAOZZ | 5305-00-723-9383 | MS51963-67 | 96906 | | SETSCREW (M49, M49C, M49A1C, M49A2C) | EA | 2 |
| 165 | 29 | PAOZZ | 2590-00-213-7694 | 8330876 | 19207 | | CAM, TRIP, VALVE (M49, M49C, M49A1C, M49A2C) | EA | 2 |
| 165 | 30 | PAOZZ | 3120-00-693-0746 | 8330907 | 19207 | | ROLLER, TRIP (M49, M49C, M49A1C) (EA4) (M49A2C) (EA2) | EA | 4 |
| 165 | 31 | PAOZZ | 3120-00-554-5685 | 8330298 | 19207 | | BUSHING, SLEEVE (M49, M49C, M49A1C) (EA2) (M49A2C) (EA1) | EA | 2 |
| 165 | 32 | XBOZZ | | 7326255 | 19207 | | LINK: FUSIBLE DISCHARGE CONTROL VALVE (M49, M49C, M49A1C, M49A2C) | EA | 1 |
| 165 | 33 | PAOZZ | 5360-00-177-4199 | MS24586-206 | 96906 | | SPRING, HELICAL, COMPRESSION: DISCHARGE VALVE FUSIBLE LINK RELEASE LEVER (M49, M49C, M49A1C, M49A2C) | EA | 1 |
| 165 | 34 | XBOZZ | | 8330895 | 19207 | | LEVER (M49, M49C, M49A1C, M49A2C) | EA | 1 |
| 165 | 35 | PAOZZ | 5306-00-225-8496 | MS90725-31 | 96906 | | BOLT, MACHINE (M49, M49C, M49A1C) (EA4) (M49A2C) (EA3) | EA | 4 |
| 165 | 36 | PAOZZ | 5310-00-407-9566 | MS35338-45 | 96906 | | WASHER, LOCK (M49, M49C, M49A1C) (EA4) (M49A2C) (EA3) | EA | 4 |
| 165 | 37 | PAOZZ | 5310-00-809-3078 | MS15795-211 | 96906 | | WASHER, FLAT (M49, M49C, M49A1C) | EA | 1 |

| (1) ILLUS. | (2) (a) FIG. NO. | (3) (b) ITEM NO. | (4) SMR CODE | (5) NATIONAL STOCK NUMBER | (6) PART NUMBER | (7) FSCM | (8) DESCRIPTION | (9) U/M | (10) QTY INC IN UNIT |
|---------------------------|---------------------|---------------------|------------------|------------------------------|--------------------|-------------------------------------------------------------------------------------------------------------------------------|--------------------|------------|-------------------------|
| 1811-TANK BODIES (CONT'D) | | | | | | | | | |
| 165 | 38 | PAOZZ | 2590-00-450-9595 | 10900502 | 19207 | BRACKET (M49, M49C, M49A1C, M49A2C) | EA | 1 | |
| 165 | 39 | PAOZZ | 2510-00-778-4027 | 8330297 | 19207 | BRACKET (M49, M49C, M49A1C, M49A2C) | EA | 1 | |
| 165 | 40 | PAOZZ | 2590-00-459-7248 | 10900501 | 19207 | BRACKET (M49, M49C, M49A1C) (EA2) (M49A2C) (EA1) | EA | 2 | |
| 165 | 41 | PAOZZ | 4010-00-171-4236 | MILW1511 | 23705 | WIRE, ROPE, STEEL: EMERGENCY VALVE OPERATING CABLE ,FRONT COMPARTMENT, AND EMERGENCY TRIP RELEASE (M49, M49C, M49A1C, M49A2C) | EA | 1 | |
| 166 | 1 | PAOZZ | 5306-00-225-8496 | MS90725-31 | 96906 | SCREW, CAP, HEXAGON (M50, M50A1, M50A2, M50A3) | EA | 3 | |
| 166 | 2 | PAOZZ | 5310-00-407-9566 | MS35338-45 | 96906 | WASHER, LOCK (M50, M50A1, M50A2, M50A3) | EA | 3 | |
| 166 | 3 | XBOZZ | | 10900959 | 19207 | SPACER, VALVE CONTROL (M50, M50A1, M50A2, M50A3) | EA | 1 | |
| 166 | 4 | XBOZZ | | 8330908 | 19207 | SCREW, VALVE CONTROL (M50, M50A1, M50A2, M50A3) | EA | 3 | |
| 166 | 5 | PAOZZ | 5310-00-209-0965 | MS35338-46 | 96906 | SCREW, CAP, HEXAGON HEAD (M50, M50A1, M50A2, M50A3) | EA | 3 | |
| 166 | 6 | XBOZZ | | 10900558 | 19207 | SHAFT: VALVE CONTROL LEVER (M50, M50A1, M50A2, M50A3) | EA | 1 | |
| 166 | 7 | PFOZZ | 3120-00-554-5685 | 8330298 | 19207 | BUSHING: VALVE CONTROL LEVER (M50, M50A1, M50A2, M50A3) | EA | 3 | |
| 166 | 8 | XBOZZ | | 10896529 | 19207 | SPACER: VALVE CONTROL LEVER (M50, M50A1, M50A2, M50A3) | EA | 2 | |
| 166 | 9 | PAOZZ | 2590-00-459-7248 | 10900501 | 19207 | BRACKET: VALVE CONTROL LEVER (M50, M50A1, M50A2, M50A3) | EA | 3 | |
| 166 | 10 | PAOOO | 2590-00-690-7247 | 10900490 | 19207 | LEVER: VALVE CONTROL ASSEMBLY (M50, M50A1, M50A2, M50A3) | EA | 2 | |
| 166 | 11 | PAOZZ | 5306-00-191-3936 | 10900481 | 19207 | BOLT (M50, M50A1, M50A2, M50A3) | EA | 1 | |
| 166 | 12 | PAOZZ | 5310-00-880-7746 | MS51968-5 | 96906 | NUT, PLAIN, HEXAGON (M50, M50A1, M50A2, M50A3) | EA | 1 | |
| 166 | 13 | PAOZZ | 5305-00-637-7560 | 8330917 | 19207 | SCREW, SHOULDERED (M50, M50A1, M50A2, M50A3) | EA | 1 | |
| 166 | 14 | PAOZZ | 5360-00-177-4198 | MS24586-151 | 96906 | SPRING, HELICAL, COMPRESSION M50, M50A1, M50A2, M50A3) | EA | 1 | |
| 166 | 15 | XBOZZ | | 8330893 | 19207 | LATCH (M50, M50A1, M50A2, M50A3) | EA | 1 | |
| 166 | 16 | PAOZZ | 5315-00-316-1024 | 8330903 | 19207 | PIN, STRAIGHT, HEADED (M50, M50A1, M50A2, M50A3) | EA | 1 | |

| (1) ILLUS. | (2) (a) FIG. NO. | (3) (b) ITEM NO. | (4) SMR CODE | (5) NATIONAL STOCK NUMBER | (6) PART NUMBER | (7) FSCM | (8) DESCRIPTION USABLE ON CODE | (9) U/M | (10) QTY INC IN UNIT |
|---------------------------|------------------------|------------------------|--------------------|------------------------------------|-----------------------|-------------|-----------------------------------------------------------------------------------|------------|----------------------------------|
| 1811-TANK BODIES (CONT'D) | | | | | | | | | |
| 166 | 17 | PAOZZ | 5315-00-815-1405 | MS24665-151 | 96906 | 19207 | PIN, COTTER (M50, M50A1, M50A2, M50A3) | EA | 1 |
| 166 | 18 | XBOZZ | | 8330891 | 19207 | 19207 | HANDLE (M50, M50A1, M50A2, M50A3) | EA | 1 |
| 166 | 19 | PAOZZ | 5315-00-620-9271 | 8062543 | 19207 | 19207 | ROD (M50, M50A1, M50A2, M50A3) | EA | 2 |
| 166 | 20 | XBOZZ | | 8330889 | 19207 | 19207 | GUIDE (M50, M50A1, M50A2, M50A3) | EA | 2 |
| 166 | 21 | XBOZZ | | 8330897 | 19207 | 19207 | LEVER (M50, M50A1, M50A2, M50A3) | EA | 1 |
| 167 | 1 | PAOOO | 4930-00-563-4917 | 10872250 | 19207 | 19207 | HOSE AND NOZZLE ASSEMBLY | EA | 1 |
| 167 | 2 | PAOOO | 4930-00-845-2474 | 11611857 | 19207 | 19207 | NOZZLE ASSEMBLY | EA | 1 |
| 167 | 3 | XBOZZ | | 11611857-2 | 19207 | 19207 | STRAINER | EA | 1 |
| 167 | 4 | XBOZZ | | 11611857-3 | 19207 | 19207 | SPOUT | EA | 1 |
| 167 | 5 | PAOZZ | 4930-01-046-7027 | 11611857-4 | 19207 | 19207 | CAP AND CHAIN | EA | 1 |
| 167 | 6 | XBOZZ | | 11611857-5 | 19207 | 19207 | RING, PROTECTOR | EA | 1 |
| 167 | 7 | PAOZZ | 5920-00-897-4857 | MS25384-1 | 96906 | 96906 | WIRE, GROUND | EA | 1 |
| 167 | 8 | PAOZZ | 4720-00-884-4841 | 10872248 | 19207 | 19207 | HOSE ASSEMBLY | EA | 1 |
| 167 | 9 | PAOZZ | 4730-00-999-9636 | 10900296 | 19207 | 19207 | SWIVEL | EA | 1 |
| 167 | 10 | PAOZZ | 4730-00-760-5881 | 10900297 | 19207 | 19207 | BUSHING | EA | 1 |
| 167 | 11 | PAOZZ | 4710-00-401-4375 | 10872249 | 19207 | 19207 | TUBE | EA | 1 |
| 168 | 1 | PAOZZ | 5310-00-225-6993 | MS51922-33 | 96906 | 96906 | NUT, SELF-LOCKING (M49, M49C, M49A1C, M50, M50A1, M50A2) | EA | 18 |
| 168 | 2 | PAOZZ | 5330-00-389-0316 | 7326222 | 19207 | 19207 | GASKET: DISCHARGE VALVE TO TANK DRAIN PIPE (M49, M49C, M49A1C, M50, M50A1, M50A2) | EA | 3 |
| 168 | 3 | PAOZZ | 5315-00-842-3044 | MS24665-283 | 96906 | 96906 | PIN, COTTER (M49, M49C, M49A1C) | EA | 3 |
| 168 | 4 | PAOZZ | 5315-00-815-8840 | MS35810-4 | 96906 | 96906 | PIN, STRAIGHT, HEADED (M49, M49C, M49A1C) | EA | 3 |
| 168 | 5 | PAOZZ | 4030-00-838-3533 | MS16843-1 | 96906 | 96906 | CLIP (M49, M49C, M49A1C, M50, M50A1, M50A2) | EA | 3 |
| 168 | 6 | PAOZZ | 4030-00-274-6833 | 507421 | 00000 | 00000 | THIMBLE (M49, M49C, M49A1C) | EA | 3 |
| 168 | 6 | XBOZZ | | 507422 | 00000 | 00000 | THIMBLE (M50, M50A1, M50A2) | EA | 2 |
| 168 | 7 | XBOZZ | | 10872252 | 19207 | 19207 | LINK, FUSIBLE (M49, M49C, M49A1C, M50, M50A1, M50A2) | EA | 3 |
| 168 | 8 | PAOOF | 4820-00-736-8086 | 7326280 | 19207 | 19207 | VALVE, ANGLE: W/SCREEN (M49, M49C, M49A1C) (3EA) (M50, M50A1, M50A2) (2EA) | EA | 3 |

| (1) ILLUS. | (2) (a) FIG. NO. | (3) (b) ITEM NO. | (4) SMR CODE | (5) NATIONAL STOCK NUMBER | (6) PART NUMBER | (7) FSCM | (8) DESCRIPTION USABLE ON CODE | (9) U/M | (10) QTY INC IN UNIT |
|---------------|---------------------|---------------------|------------------|------------------------------|--------------------|-------------|----------------------------------------------------------------------------------------------|------------|----------------------------------|
| | | | | | | | 1811-TANK BODIES (CONT'D) | | |
| 168 | 9 | PAOZZ | 5315-00-843-0138 | MS24665-566 | 96906 | | PIN (M49, M49C, M49A1C, M50, M50A1, M50A2) | EA | 1 |
| 168 | 10 | XBOZZ | | 7066114 | 19207 | | ARM (M49, M49C, M49A1C, M50, M50A1, M50A2) | EA | 1 |
| 168 | 11 | PAOZZ | 4730-00-732-9622 | 7329622 | 19207 | | PACKING NUT: DISCHARGE VALVE STEM PACKING (M49, M49C, M49A1C, M50, M50A1, M50A2) | EA | 1 |
| 168 | 12 | PAOZZ | 5330-00-732-9623 | 7329623 | 19207 | | PACKING MATERIAL (M49, M49C, M49A1C, M50, M50A1, M50A2) | EA | 1 |
| 168 | 13 | PAFZZ | 2510-00-732-6263 | 7326263 | 19207 | | STEM: DISCHARGE VALVE (M49, M49C, M49A1C, M50, M50A1, M50A2) | EA | 1 |
| 168 | 14 | XBFZZ | | 7066110 | 19207 | | CAM (M49, M49C, M49A1C, M50, M50A1, M50A2) | EA | 1 |
| 168 | 15 | PAOZZ | 4730-00-318-0811 | 7326264 | 19207 | | STRAINER: ELEMENT, DISCHARGE VALVE (M49, M49C, M49A1C, M50, M50A1, M50A2) | EA | 1 |
| 168 | 16 | PAFZZ | 4820-00-832-7781 | 8327781 | 19207 | | BONNET, EMERGENCY VAVLE (M49, M49C, M49A1C, M50, M50A1, M50A2) | EA | 1 |
| 168 | 17 | PAFZZ | 5360-00-630-0187 | 7326262 | 19207 | | SPRING, HELICAL, COMPRESSION: DISCHARGE VALVE PLUNGER (M49, M49C, M49A1C, M50, M50A1, M50A2) | EA | 1 |
| 168 | 18 | XBFZZ | | 10923521 | 19207 | | PLUNGER, PLAIN: UPPER (M49, M49C, M49A1C, M50, M50A1, M50A2) | EA | 1 |
| 168 | 19 | PAFZZ | 5310-00-732-9616 | 7329616 | 19207 | | NUT: UPPER (M49, M49C, M49A1C, M50, M50A1, M50A2) | EA | 1 |
| 168 | 20 | PAFZZ | 4820-00-732-6259 | 7326259 | 19207 | | DISK: DISCHARGE VALVE (M49, M49C, M49A1C, M50, M50A1, M50A2) | EA | 1 |
| 168 | 21 | PAFZZ | 2540-00-832-7783 | 8327783 | 19207 | | PLUNGER, VALVE: DISCHARGE LOWER (M49, M49C, M49A1C, M50, M50A1, M50A2) | EA | 1 |
| 168 | 22 | XAFZZ | | 7066109 | 19207 | | HOUSING (M49, M49C, M49A1C, M50, M50A1, M50A2) | EA | 1 |
| 169 | 1 | PAOZZ | 5330-00-484-3655 | 10937348 | 19207 | | GASKET | EA | 1 |
| 169 | 2 | PAOFF | 4820-00-411-5750 | 10947592 | 19207 | | VALVE ASSEMBLY: DISCHARGE (M49A2C) | EA | 2 |
| 169 | 3 | PAFZZ | 4930-00-498-3869 | 10947587 | 19207 | | CAP | EA | 1 |
| 169 | 4 | PAFZZ | 2590-00-459-7246 | 10947581 | 19207 | | SCREEN | EA | 1 |
| 169 | 5 | PAFZZ | 4930-00-498-3871 | 10947589 | 19207 | | STEM | EA | 1 |
| 169 | 6 | PAFZZ | 5360-00-450-9677 | 10947590 | 19207 | | SPRING, HELICAL COMPRESSION | EA | 1 |
| 169 | 7 | PAFZZ | 4930-00-498-3867 | 10937420 | 19207 | | HOLDER, SEAT | EA | 1 |

| (1) | (2) | (3) | (4) | (5) | (6) | (7) | (8) |
|---------------------------|------|-------|------------------|-------------|-------|----------------------------------------------------|-------|
| ILLUS. | | | | | | | QTY |
| (a) | (b) | SMR | NATIONAL | PART | | DESCRIPTION | U/M |
| FIG. | ITEM | CODE | STOCK | NUMBER | FSCM | | INC |
| NO. | NO. | | NUMBER | | | USABLE ON CODE | IN |
| | | | | | | | UNIT |
| 1811-TANK BODIES (CONT'D) | | | | | | | |
| 169 | 8 | PAFZZ | 4820-00-321-6425 | 8330136 | 19207 | DISC, VALVE | EA 1 |
| 169 | 9 | PAFZZ | 5310-00-400-7633 | 10937419 | 19207 | NUT, RETAINER | EA 1 |
| 169 | 10 | PAFZZ | 5305-00-817-6139 | MS51021-56 | 96906 | SETSCREW | EA 4 |
| 169 | 11 | PAFZZ | 4820-00-040-2425 | 8330875 | 19207 | CAM, EMERGENCY VALVE | EA 1 |
| 169 | 12 | PAFZZ | 5310-00-959-7600 | MS51922-5 | 96906 | NUT, SELF-LOCKING | EA 1 |
| 169 | 13 | PAFZZ | 4930-00-498-3870 | 10947597 | 19207 | LEVER, DISCHARGE VALVE | EA 1 |
| 169 | 14 | PAFZZ | 5305-00-267-8978 | MS9726-12 | 96906 | SCREW, CAP, HEXAGON HEAD | EA 1 |
| 169 | 15 | PAFZZ | 4730-00-333-7537 | 8330898 | 19207 | PACKING NUT | EA 1 |
| 169 | 16 | PAFZZ | 5330-00-318-4326 | 8330909 | 19207 | PACKING, PREFORMED | EA 2 |
| 169 | 17 | PAFZZ | 5330-00-318-4323 | 8330888 | 19207 | GASKET | EA 1 |
| 169 | 18 | PAFZZ | 5315-00-040-2434 | 8330911 | 19207 | SHAFT, CONTROL LEVER | EA 1 |
| 169 | 19 | XAFZZ | | 10947586 | 19207 | BODY | EA 1 |
| 170 | 1 | PAOZZ | 5315-00-187-9377 | MS24665-317 | 96906 | PIN, COTTER (M50, M50A1, M50A2) | EA 4 |
| 170 | 2 | XBOZZ | | 10896658-2 | 19207 | PIN (M50, M50A1, M50A2) | EA 2 |
| 170 | 3 | XBOZZ | | 10896654 | 19207 | LOCK HANDLE, FILLER COVER (M50, M50A1, M50A2) | EA 1 |
| 170 | 3 | XBOZZ | 2510-00-176-8597 | 7739791 | 19207 | CLAMP, COVER (M50A3) | EA 1 |
| 170 | 4 | XBOZZ | | 10896664 | 19207 | COVER, FILLER (M50, M50A1, M50A2) | EA 1 |
| 170 | 4 | XBOZZ | | 11609086 | 19207 | COVER, FILLER (M50A3) | EA 1 |
| 170 | 5 | PAOZZ | 5330-00-465-9337 | 11602944-1 | 19207 | GASKET: FILLER COVER (M50, M50A1, M50A2) | EA 1 |
| 170 | 5 | PAOZZ | 5330-00-595-5203 | 11609088 | 19207 | GASKET: FILLER COVER (M50A3) | EA 1 |
| 170 | 6 | PAFZZ | 5305-00-042-6417 | MS90725-113 | 96906 | SCREW, CAP, HEXAGON HEAD (M50, M50A1, M50A2) | EA 6 |
| 170 | 7 | PAFZZ | 5310-00-550-3503 | MS35335-36 | 96906 | WASHER, LOCK (M50, M50A1, M50A2) | EA 6 |
| 170 | 8 | PFFZZ | 2510-00-123-7395 | 10896964 | 19207 | PIPE, FILLER: WITH FLANGE (M50, M50A1, M50A2) | EA 1 |
| 170 | 8 | XBFZZ | | 11609090 | 19207 | SCREW ASSEMBLY (M50A3) | EA 1 |
| 170 | 9 | PAFZZ | 5330-00-292-2120 | 8330044 | 19207 | GASKET, FILTER STRAINER FLANGE (M50, M50A1, M50A2) | EA 1 |
| 170 | 10 | XBOZZ | | 10896655 | | CATCH | EA 1 |
| 170 | 11 | XBOZZ | | 10896662 | | PIN | EA 1 |
| 170 | NI | XBFZZ | | 11609091 | 19207 | BASKET ASSEMBLY, STRAINER (M50A3) | EA 1 |
| 170 | NI | PAFZZ | 5310-00-927-3877 | MS51922-14 | 96906 | NUT, SELF-LOCKING (M50A3) | EA 1 |
| 171 | 1 | PAOZZ | 5305-00-269-3211 | MS90726-60 | 96906 | SCREW, CAP, HEXAGON HEAD | EA 8 |
| 171 | 2 | PAOZZ | 5310-00-959-1488 | MS51922-21 | 96906 | NUT, SELF-LOCKING | EA 32 |

| (1) ILLUS. | (2) (a) FIG. NO. | (3) (b) ITEM NO. | (4) SMR CODE | (5) NATIONAL STOCK NUMBER | (6) PART NUMBER | (7) FSCM | (8) DESCRIPTION USABLE ON CODE | (9) U/M | (10) QTY INC IN UNIT |
|---------------------------|------------------------|------------------------|--------------------|------------------------------------|-----------------------|-------------|----------------------------------------------------------------|------------|----------------------------------|
| 1811-TANK BODIES (CONT'D) | | | | | | | | | |
| 171 | 3 | | PAOZZ | 2590-00-473-6331 | 6566675 | 19207 | BRACKET: GAS CAR ASSEMBLY | EA | 2 |
| 171 | 4 | | PAOZZ | 5305-00-993-2738 | MS35207-280 | 96906 | SCREW, MACHINE | EA | 16 |
| 171 | 5 | | PAOZZ | 9905-00-202-3639 | MS35387-2 | 96906 | REFLECTOR, AMBER: FRONT SIDE AND FRONT | EA | 4 |
| 171 | 6 | | PAOZZ | 9905-00-205-2795 | MS35387-1 | 96906 | REFLECTOR, RED: REAR SIDE AND REAR | EA | 4 |
| 171 | 7 | | PAOZZ | 5340-00-494-7381 | 10872415 | 19207 | BUMPER, RUBBER, REAR DOOR | EA | 2 |
| 171 | 8 | | PAOZZ | 5305-00-993-2738 | MS35207-280 | 96906 | SCREW, MACHINE (M50, M50A1, M50A2) (32EA) (M50A3) (36EA) | EA | 36 |
| 171 | 9 | | PAOZZ | 5310-00-959-7600 | MS51922-5 | 96906 | NUT, SELF-LOCKING (M50, M50A1, M50A2) (32EA) (M50A3) (36EA) | EA | 36 |
| 171 | 10 | | PAOZZ | 5340-00-456-1011 | 7064246 | 19207 | HOOK: TRAP (M50, M50A1, M50A2) (16EA) (M50A3) (18EA) | EA | 18 |
| 171 | 11 | | PAOZZ | 5305-00-269-2805 | MS90726-62 | 96906 | SCREW, CAP, HEXAGON HEAD | EA | 24 |
| 171 | 12 | | XBOZZ | | 10872499 | 19207 | BRACKET: FRONT SPLASH SHIELD (M50, M50A1, M50A2) | EA | 4 |
| 171 | 12 | | XBOZZ | | 10872499 | 19207 | BRACKET: FRONT AND REAR SPLASH SHIELD (M50A3) | EA | 8 |
| 171 | 13 | | PAOZZ | 2540-00-318-0990 | 7370389 | 19207 | SPLASH SHIELD: FRONT (M50, M50A1, M50A2) | EA | 2 |
| 171 | 13 | | PAOZZ | 2540-00-355-7811 | 10937251-2 | 19207 | SPLASH SHIELD: FRONT LEFT (M50A3) | EA | 1 |
| 171 | 13 | | PAOZZ | 2540-00-355-7812 | 10937316 | 19207 | SPLASH SHIELD: FRONT RIGHT (M50A3) | EA | 1 |
| 171 | 14 | | XBOZZ | | 10872498 | 19207 | BRACKET: REAR SPLASH SHIELD (M50, M50A1, M50A2) | EA | 2 |
| 171 | 15 | | PAOZZ | 2540-00-179-3498 | 10872413 | 19207 | SPLASH SHIELD ASSEMBLY, REAR (M50, M50A1, M50A2) | EA | 2 |
| 171 | 15 | | PAOZZ | 2540-00-503-1706 | 11609081-1 | 19207 | GUARD: SPLASH SHIELD, LEFT REAR (M50A3) | EA | 1 |
| 171 | 15 | | PAOZZ | 2540-00-503-1707 | 11609081-2 | 19207 | GUARD: SPLASH SHIELD, RIGHT REAR (M50A3) | EA | 1 |
| 171 | 16 | | PAOZZ | 5305-00-269-3211 | MS90726-60 | 96906 | SCREW, CAP, HEXAGON HEAD | EA | 3 |
| 171 | 17 | | PAOZZ | 5310-00-959-1488 | MS51922-21 | 96906 | NUT, SELF-LOCKING | EA | 3 |
| 171 | 18 | | XBOZZ | | 7370374-1 | 19207 | SHIELD: REAR SPLASH LOWER (M50, M50A1, M50A2) | EA | 2 |
| 171 | 18 | | PAOZZ | 2540-00-936-7805 | 10937252 | 19207 | SHIELD: REAR SPLASH LOWER (M50A3) | EA | 2 |
| 171 | 19 | | XBOZZ | | 7370289-1 | 19207 | SHIELD: REAR SPLASH UPPER (M50, M50A1, M50A2) | EA | 2 |
| 171 | 19 | | XBOZZ | | 11609082-1 | 19207 | SHIELD: REAR SPLASH UPPER LEFT (M50A3) | EA | 1 |

| (1) ILLUS. | (2) (a) FIG. NO. | (3) (b) ITEM NO. | (4) SMR CODE | (5) NATIONAL STOCK NUMBER | (6) PART NUMBER | (7) FSCM | (8) DESCRIPTION USABLE ON CODE | (9) U/M | (10) QTY INC IN UNIT |
|---------------------------|---------------------------|---------------------------|--------------------|------------------------------------|-----------------------|-------------|--------------------------------------------------------------------|------------|----------------------------------|
| 1811-TANK BODIES (CONT'D) | | | | | | | | | |
| 171 | 19 | | XBOZZ | | 11609082-2 | 19207 | SHIELD: REAR SPLASH UPPER RIGHT (M50A3) | EA | 1 |
| 172 | 1 | | PAOZZ | 5310-00-225-6993 | MS51922-33 | 96906 | NUT, SELF-LOCKING (M49A2C) (34EA) (M50A3) (12EA) | EA | 22 |
| 172 | 2 | | PAOZZ | 5310-00-088-1251 | MS51922-1 | 96906 | NUT, SELF-LOCKING (M49A2C, M50A3) | EA | 4 |
| 172 | 3 | | XBOZZ | | 10947594 | 19207 | PLATE, REVERSE LEVER CASE (M49A2C, M50A3) | EA | 2 |
| 172 | 4 | | XBOZZ | | 10947595 | 19207 | HOLDER: REVERSE LEVER CABLE (M49A2C, M50A3) | EA | 2 |
| 172 | 5 | | PAOZZ | 5306-00-630-2349 | 10937338 | 19207 | U-BOLT: REVERSE LEVER CABLE (M49A2C, M50A3) | EA | 2 |
| 172 | 6 | | XBOZZ | 5340-00-442-5904 | 10871852-1 | 19207 | COUPLING, VALVE: DISCHARGE TUBE (M49A2C, M50A3) | EA | 2 |
| 172 | 6.1 | | PAOZZ | 5330-00-930-5953 | 10871869-1 | 19207 | GASKET: COUPLING (M49A2C, M50A3) | EA | 2 |
| 172 | 7 | | PFOZZ | 5330-00-484-3655 | 10937348 | 19207 | GASKET: VALVE ASSEMBLY (M49A2C, M50A3) | EA | 2 |
| 172 | 8 | | PAOFF | 4820-00-411-5750 | 10947592 | 19207 | VALVE ASSEMBLY, DISCHARGE (M49A2C, (M50A3) (SEE FIG 169 FOR PARTS) | EA | 2 |
| 172 | 9 | | PAOZZ | 5306-00-335-4699 | 8330918 | 19207 | U-BOLT: DISCHARGE TUBES (M49A2C) | EA | 5 |
| 172 | 10 | | PBOZZ | 4710-00-176-3440 | 11609413 | 19207 | TUBE: FUEL DISCHARGE FRONT (M49A2C) | EA | 1 |
| 172 | 10 | | XBOZZ | | 11609053 | 19207 | TUBE: DISCHARGE FRONT AND REAR (M49A2C) | EA | 1 |
| 172 | 11 | | PAOZZ | 4710-00-462-8508 | 10937325 | 19207 | TUBE: FUEL DISCHARGE REAR (M49A2) | EA | 1 |
| 172 | 12 | | PAOZZ | 4730-00-050-4203 | MS15001-1 | 96906 | FITTING: LUBRICATION (M49A2C, (M50A3) | EA | 6 |
| 172 | 13 | | PAOZZ | 4730-00-689-1231 | MS51812-5 | 96906 | NIPPLE, TUBE (M49A2C) | EA | 1 |
| 172 | 14 | | PAOZZ | 5310-00-208-5255 | 109785 | 21450 | NUT, PLAIN, HEXAGON (M49A2C) | EA | 1 |
| 172 | 15 | | PAOZZ | 4030-00-838-3533 | MS16843-1 | 96906 | CLIP ASSEMBLY (M49A2C) | EA | 1 |
| 172 | 16 | | PAOZZ | 4030-00-274-6833 | 507421 | 21450 | THIMBLE: EMERGENCY RELEASE CABLE (M49A2C) | EA | 1 |
| 172 | 17 | | PAOZZ | 5365-00-477-6815 | 10872251 | 19207 | RING: EMERGENCY RELEASE CABLE (M49A2C) | EA | 1 |
| 172 | 18 | | PFOZZ | 5305-00-508-1954 | 7092434 | 19207 | SCREW, PLATE: EMERGENCY RELEASE CABLE (M49A2C) | EA | 1 |
| 172 | 19 | | XBOZZ | | 10937849 | 19207 | PLATE: EMERGENCY RELEASE CABLE (M49A2C) | EA | 1 |
| 172 | 20 | | PAOZZ | 4710-00-455-9358 | 10937333 | 19207 | TUBE: EMERGENCY RELEASE CABLE (M49A2C) | EA | 1 |

| (1) ILLUS. | (2) (a) FIG. NO. | (3) (b) ITEM NO. | (4) SMR CODE | (5) NATIONAL STOCK NUMBER | (6) PART NUMBER | (7) FSCM | (8) DESCRIPTION USABLE ON CODE | (9) U/M | (10) QTY INC IN UNIT |
|---------------------------|---------------------|---------------------|------------------|------------------------------|--------------------|-----------------------------------------------------------------------------|--------------------------------------|------------|----------------------------------|
| 1811-TANK BODIES (CONT'D) | | | | | | | | | |
| 172 | 21 | PBOZZ | 4730-00-833-0508 | MS51819-7 | 96906 | CONNECTOR ASSEMBLY (M49A2C) (3EA) (M50A3) (2EA) | EA | 3 | |
| 172 | 22 | PFOZZ | 4710-00-485-9652 | 10937334 | 19207 | TUBE:EMERGENCY RELEASE CABLE GUIDE (M49A2C) | EA | 2 | |
| 172 | 22 | PAOZZ | 2510-00-501-7270 | 11609131 | 19207 | TUBE:GUIDE (M50A3) | EA | 2 | |
| 172 | 23 | PAOZZ | 4710-00-462-8503 | 10937335 | 19207 | TUBE:REAR CABLE GUIDE (M49A2C) | EA | 1 | |
| 172 | 24 | MFOZZ | 4010-00-171-4236 | 10937151-2 | 19207 | CABLE,FRONT DISCHARGE VALVE CONTROL (FAB.FROM 4010-00-171-4236) (M49A2C) | EA | 1 | |
| 172 | 24 | MFOZZ | 4010-00-171-4236 | 11609006-2 | 19207 | CABLE,FRONT DISCHARGE VALVE CONTROL (M50A3) | EA | 1 | |
| 172 | 25 | MFOZZ | 4010-00-171-4236 | 10937151-1 | 19207 | CABLE,EMERGENCY RELEASE (M49A2C) | EA | 1 | |
| 172 | 26 | MFOZZ | 4010-00-171-4236 | 10937151-3 | 19207 | CABLE,REAR DISCHARGE VALVE CONTOL (M49A2C) | EA | 1 | |
| 172 | 26 | MFOZZ | 4010-00-171-4236 | 11609006-1 | 19207 | CABLE,REAR DISCHARGE VALVE CONTROL (M50A3) | EA | 1 | |
| 173 | 1 | PAOZZ | 5340-00-912-4088 | MS21313-162 | 96906 | PADLOCK ASSEMBLY (M50,M50A1, M50A2) | EA | 2 | |
| 173 | 2 | PAOZZ | 5315-00-187-9377 | MS24665-317 | 96906 | PIN,COTTER (M50,M50A1,M50A2) | EA | 12 | |
| 173 | 3 | PAOZZ | 5315-00-505-2196 | 10896658-2 | 19207 | PIN (M50,M50A1,M50A2) | EA | 3 | |
| 173 | 4 | XBOZZ | | 10896654 | 19207 | HANDLE (M50,M50A1,M50A2) | EA | 1 | |
| 173 | 5 | XBOZZ | | 10896653 | 19207 | COVER (M50,M50A1,M50A2) | EA | 1 | |
| 173 | 5 | XBOZZ | | 11609083 | 19207 | COVER (M50A3) | EA | 1 | |
| 173 | 6 | PAOZZ | 5330-00-465-9338 | 11602944-2 | 19207 | RUBBER,STRIP (M50,M50A1, M50A2) | EA | 1 | |
| 173 | 6 | PAOZZ | 5330-00-567-0141 | 11609085 | 19207 | GASKET,COVER (M50A3) | EA | 1 | |
| 173 | 7 | PAOZZ | 5315-00-505-2194 | 10896658-1 | 19207 | PIN (M50,M50A1,M50A2) | EA | 3 | |
| 173 | 8 | PAOZZ | 5306-00-318-0943 | 8330103 | 19207 | BOLT,EYE (M50,M50A1,M50A2) | EA | 1 | |
| 173 | 9 | PAOZZ | 5340-00-508-1973 | 8330104 | 19207 | NUT (M50,M50A1,M50A2) | EA | 1 | |
| 173 | 10 | XBOZZ | | 10896957 | 19207 | YOKE (M50,M50A1,M50A2) | EA | 1 | |
| 173 | 11 | XBOZZ | | 10896955 | 19207 | COVER (M50,M50A1,M50A2) | EA | 1 | |
| 173 | 12 | PAOZZ | 5330-00-298-0078 | 8330046 | 19207 | SEAL,RUBBER,SPECIAL (M50,M50A1,M50A2) | EA | 1 | |
| 173 | 13 | XBOZZ | | 10896655 | 19207 | CATCH | EA | 1 | |
| 173 | 14 | XBOZZ | | 10896662 | 19207 | RING AND PIN ASSEMBLY,CLAMPING COVER (M50A3) | EA | 1 | |
| 174 | 1 | PAOFF | 4930-00-563-4642 | 8329947 | 19207 | NOZZLE:DISCHARGE,HOSE ASSEMBLY (M50,M50A1,M50A2,M50A3) | EA | 2 | |
| 174 | 2 | PAFZZ | 5315-00-234-1619 | MS24665-170 | 96906 | PIN,COTTER (M50,M50A1,M50A2, M50A3) | EA | 1 | |

| (1) ILLUS. | (2) (a) FIG. NO. | (3) (b) ITEM NO. | (4) SMR CODE | (5) NATIONAL STOCK NUMBER | (6) PART NUMBER | (7) FSCM | (8) DESCRIPTION USABLE ON CODE | (9) U/M | (10) QTY INC IN UNIT |
|---------------------------|---------------------|---------------------|-----------------|------------------------------|--------------------|-------------|-------------------------------------------------------------|------------|----------------------------------|
| 1811-TANK BODIES (CONT'D) | | | | | | | | | |
| 174 | 3 | | XBFZZ | | 8330000 | 19207 | PIN, STRAIGHT HEADED (M50, M50A1, M50A2, M50A3) | EA | 1 |
| 174 | 4 | | PAFZZ | 3040-00-513-5791 | 8329944 | 19207 | LEVER, DISCHARGE (M50, M50A1, M50A2, M50A3) | EA | 1 |
| 174 | 5 | | PAFZZ | 4730-00-200-0459 | 7329618 | 19207 | PACKING NUT: NOZZLE PLUNGER (M50, M50A1, M50A2, M50A3) | EA | 1 |
| 174 | 6 | | PAFZZ | 5330-00-700-9392 | 7009392 | 19207 | RETAINER, PACKING (M50, M50A1, M50A2, M50A3) | EA | 1 |
| 174 | 7 | | XBFZZ | | 8727332 | 19207 | PACKING (M50, M50A1, M50A2, M50A3) | EA | 1 |
| 174 | 8 | | PAFZZ | 4730-00-301-7759 | 8332725 | 19207 | SPOUT (M50, M50A1, M50A2, M50A3) | EA | 1 |
| 175 | 1 | | PAOFF | 4930-00-563-4642 | 8329947 | 19207 | NOZZLE: DISCHARGE, HOSE ASSEMBLY (M50, M50A1, M50A2, M50A3) | EA | 2 |
| 175 | 2 | | PAOZZ | 4720-00-318-0941 | 8330012 | 19207 | HOSE ASSEMBLY, NONMETALLIC (M50, M50A1, M50A2, M50A3) | EA | 3 |
| 175 | 2 | | PAOZZ | 4720-01-029-5046 | 11672535 | 19207 | HOSE ASSEMBLY, GRAVITY (M49, M49C, M49A1C, M49A2C) | EA | 2 |
| 175 | 3 | | PAOZZ | 4730-00-090-9228 | 8330013 | 19207 | REDUCER, PIPE (M50, M50A1, M50A2, M50A3) | EA | 1 |
| 175 | 4 | | PAOZZ | 5330-00-202-3715 | 8330009 | 19207 | WASHER, NONMETALLIC (M50, M50A1, M50A2, M50A3) | EA | 1 |
| 175 | 5 | | PAOZZ | 4730-00-335-1814 | 8330014 | 19207 | REDUCER, PIPE (M50, M50A1, M50A2, M50A3) | EA | 2 |
| 175 | 6 | | PAOZZ | 5330-00-318-4294 | 8330010 | 19207 | WASHER, NONMETALLIC (M50, M50A1, M50A2, M50A3) | EA | 1 |
| 175 | 7 | | PAOZZ | 4730-00-322-9636 | 8332729 | 19207 | COUPLING (M50, M50A1, M50A2, M50A3) | EA | 1 |
| 175 | 8 | | XBOZZ | | 7065749 | 19207 | GASKET (M50, M50A1, M50A2, M50A3) | EA | 1 |
| 175 | 9 | | PAOZZ | 4720-00-318-0940 | 8330011 | 19207 | HOSE ASSEMBLY, NONMETALLIC (M50, M50A1, M50A2, M50A3) | EA | 6 |
| 175 | 10 | | PAOZZ | 4730-00-314-0747 | 8330015 | 19207 | STRAINER: SUCTION (M50, M50A1, M50A2, M50A3) | EA | 1 |
| 175 | 11 | | PAOZZ | 5210-00-532-9058 | 8329924 | 19207 | STICK: GAGE, LEEL, FLUID (M50, M50A1, M50A2, M50A3) | EA | 1 |
| 176 | 1 | | PAOZZ | 5305-00-269-3211 | MS90725-60 | 96906 | SCREW, CAP, HEXAGON HEAD | EA | 4 |
| 176 | 2 | | PAOZZ | 5310-00-627-6128 | MS35335-35 | 96906 | WASHER, LOCK | EA | 4 |
| 176 | 3 | | PAOZZ | 5330-00-832-7848 | 8327848 | 19207 | GASKET: FLANGE (PART OF KIT, P/N 5702340) | EA | 1 |

| (1) ILLUS. | (2) (a) FIG. NO. | (3) SMR CODE | (4) NATIONAL STOCK NUMBER | (5) PART NUMBER | (6) FSCM | (7) DESCRIPTION USABLE ON CODE | (8) QTY INC IN UNIT |
|---------------|---------------------|-----------------|------------------------------|--------------------|-------------|------------------------------------------------------------------------------------|---------------------------------|
| | | | | | | 1811-TANK BODIES (CONT'D) | |
| 176 | 4 | PAOOO | 2540-00-318-0944 | 8330111 | 19207 | STRAINER ASSEMBLY:INTAKE (M49,M49C,M50) | EA 1 |
| 176 | 5 | PAOZZ | 5305-00-044-4153 | MS90725-109 | 96906 | SCREW,CAP,HEXAGON HEAD | EA 8 |
| 176 | 6 | PAOZZ | 5310-00-209-5116 | MS35335-37 | 96906 | WASHER,LOCK | EA 12 |
| 176 | 7 | XBOZZ | | 8720543 | 19207 | COVER | EA 1 |
| 176 | 8 | XBOZZ | | 8720544 | 19207 | FLANGE | EA 1 |
| 176 | 9 | PAOZZ | 5330-00-832-7875 | 8327875 | 19207 | GASKET:FLANGE AND STRAINER COVER | EA 2 |
| 176 | 10 | XBOZZ | | 8720545 | 19207 | STRAINER | EA 1 |
| 176 | 11 | PAOZZ | 4730-00-011-2578 | 112578 | 21450 | PLUG,PIPE | EA 1 |
| 176 | 12 | XAOZZ | | 7748702 | 19207 | BODY | EA 1 |
| 176 | 13 | PAOFF | 4320-00-912-3879 | 10947442 | 19207 | PUMP,CETNRIFUGAL: SIDE DISCHARGE (M49C,M49A1C, M49A2C,M50,M50A1,M50A2,M50A3) | EA 1 |
| 176 | 14 | PAFZZ | 4320-00-697-4505 | 8327842 | 19207 | CAP:BY-PASS RELIEF VALVE | EA 1 |
| 176 | 15 | KFFZZ | | 8327849 | 19207 | GASKET (PART OF KIT, P/N 5702340) | EA 1 |
| 176 | 16 | PAFZZ | 5305-00-832-7887 | 8327887 | 19207 | SETSCREW:ADJUSTING, BY-PASS VALVE | EA 1 |
| 176 | 17 | PAFZZ | 5305-00-269-3210 | MS90725-59 | 96906 | SCREW,CAP,HEXAGON HEAD | EA 4 |
| 176 | 18 | PAFZZ | 5310-00-627-6128 | MS35335-35 | 96906 | WASHER,LOCK | EA 4 |
| 176 | 19 | XAFZZ | | 8720538 | 19207 | COVER | EA 1 |
| 176 | 20 | PAFZZ | 5330-00-832-7846 | 8327846 | 19207 | GASKET:RELIEF VALVE COVER (PART OF KIT,P/N 5702340) | EA 1 |
| 176 | 21 | XBFFZZ | | 7324389 | 19207 | GUIDE,RELIEF VALVE: RELIEF VALVE SPRING,BRASS | EA 1 |
| 176 | 22 | PAFZZ | 5360-00-968-4059 | 10917140 | 19207 | SPRING,HELICAL,COMPRESSION: SPRING RELIEF VALVE DISCHARGE PUMP | EA 1 |
| 176 | 23 | PAFZZ | 4820-00-832-7893 | 8327893 | 19207 | VALVE,PRESSURE: PRESSURE CONTROL RELIEF | EA 1 |
| 176 | 24 | PAFZZ | 5315-00-459-7279 | 8720248 | 19207 | PIN,STRAIGHT,HEADLESS | EA 2 |
| 176 | 25 | KFFZZ | | 10937147 | 19207 | PACKING,PREFORMED (PART OF KIT,P/N 5702340) | EA 2 |
| 176 | 26 | XAFZZ | | 8748332 | 19207 | CASING | EA 1 |
| 176 | 27 | PAFZZ | 4730-00-011-2578 | 112578 | 21450 | PLUG,PIPE | EA 3 |
| 176 | 28 | PAFZZ | 5315-00-501-9454 | 8744221 | 19207 | KEY | EA 1 |
| 176 | 29 | PAFZZ | 4730-00-050-4208 | MS15003-1 | 96906 | FITTING,LUBRICATION | EA 2 |

| (1) | (2) | (3) | (4) | (5) | (6) | (7) | (8) | |
|---------------------------|------|-------|------------------|-------------|--------|------------------------------------------------------------------------------------------------------------------------------------|-----|------|
| ILLUS. | | | | | | | QTY | |
| (a) | (b) | SMR | NATIONAL | PART | | DESCRIPTION | U/M | INC |
| FIG. | ITEM | CODE | STOCK | NUMBER | FSCM | USABLE ON CODE | | IN |
| NO. | NO. | | NUMBER | | | | | UNIT |
| 1811-TANK BODIES (CONT'D) | | | | | | | | |
| 176 | 30 | PAFZZ | 5305-00-269-3208 | MS90725-57 | 96906 | SCREW,CAP,HEXAGON HEAD | EA | 8 |
| 176 | 31 | PAFZZ | 5310-00-627-6128 | MS35335-35 | 96906 | WASHER,LOCK | EA | 8 |
| 176 | 32 | PAFZZ | 4820-00-542-5683 | MS35670-4 | 96906 | FITTING | EA | 2 |
| 176 | 33 | XBFZZ | | 11663462-1 | 19207 | COVER | EA | 1 |
| 176 | 34 | XBFZZ | | 11663462-2 | 19207 | COVER | EA | 1 |
| 176 | 35 | KFFZZ | | 8327847 | 19207 | GASKET (PART OF KIT, P/N 5702340) | EA | 2 |
| 176 | 36 | KFFZZ | | 8675783 | 19207 | SEAL,PLAIN:ROTOR SHAFT (PART OF KIT,P/N 5702340) | EA | 5 |
| 176 | 37 | PAFZZ | 5365-00-698-4346 | 7363055 | 19207 | RING,SNAP | EA | 2 |
| 176 | 38 | XBFZZ | | 8720542 | 19207 | WASHER | EA | 2 |
| 176 | 39 | PAFZZ | 5305-00-269-3211 | MS90725-60 | 96906 | SCREW,CAP,HEXAGON HEAD | EA | 16 |
| 176 | 40 | PAFZZ | 5310-00-627-6128 | MS35335-35 | 96906 | WASHER,LOCK | EA | 16 |
| 176 | 41 | PAFZZ | 3130-00-832-7877 | 8327877 | 192007 | HEAD | EA | 1 |
| 176 | 42 | PAFZZ | 2540-00-832-7878 | 8327878 | 19207 | HEAD | EA | 1 |
| 176 | 43 | XBFZZ | | 8327882 | 19207 | PIN | EA | 1 |
| 176 | 44 | PAFZZ | 3110-00-427-0603 | 7748929 | 19207 | BEARING,BALL,ANNULAR: MIL-STD-CODE 1111-03503-0000 RAD,SR,MED,NON-LOADING GROOVE,1.3780 BORE, 3.1496 OD,0.8268 W SHAFT | EA | 2 |
| 176 | 45 | PAFZZ | 2590-00-693-4208 | 8332712 | 19207 | ROTOR ASSEMBLY | EA | 1 |
| 176 | 46 | PAFZZ | 4320-00-832-7881 | 8327881 | 19207 | LINER,PUMP:BODY | EA | 1 |
| 176 | 47 | PAFZZ | 2540-00-832-7894 | 8327894 | 19207 | VANE,PUMP:ROTOR | EA | 4 |
| 176 | | PAFZZ | 2540-00-652-6264 | 5702340 | 19207 | PARTS KIT,PUMP ASSEMBLY (M49A1C,M49A2C,M49C,M50, M50A1,M50A2,M50A3) | EA | 1 |
| 176 | 3 | | | | | GASKET | EA | 1 |
| 176 | 15 | | | | | GASKET | EA | 1 |
| 176 | 20 | | | | | GASKET | EA | 1 |
| 176 | 25 | | | | | PACKING | EA | 2 |
| 176 | 35 | | | | | GASKET | EA | 1 |
| 176 | 36 | | | | | SEAL | EA | 2 |
| 176A | 1 | PAOZZ | 5305-00-725-4187 | MS90726-114 | 96906 | SCREW,CAP,HEXAGON HEAD | EA | 2 |
| 176A | 2 | PAOZZ | 2930-00-318-0939 | 8330004 | 19207 | CAP ASSEMBLY | EA | 2 |

| (1) ILLUS. | (2) | (3) | (4) | (5) | (6) | (7) | (8) |
|---------------------------|--------------------|-------------|-----------------------------|----------------|--------|--------------------------------------------------|------------------------------|
| (a) FIG. NO. | (b) ITEM NO. | SMR CODE | NATIONAL STOCK NUMBER | PART NUMBER | FSCM | DESCRIPTION USABLE ON CODE | U/M INC IN UNIT |
| 1811-TANK BODIES (CONT'D) | | | | | | | |
| 176A | 3 | PAOZZ | 5310-00-067-9507 | MS51922-37 | 96906 | NUT, SELF-LOCKING | EA 16 |
| 176A | 4 | PAOZZ | 4730-00-335-1815 | 8330115 | 19207 | NIPPLE, FLANGE (M50, M50A1, M50A2) | EA 2 |
| 176A | 4 | XBOZZ | | 11609151 | 19207 | NIPPLE, FLANGE (M50A3) | EA 2 |
| 176A | 5 | PAOZZ | 5330-00-832-7597 | 8327597 | 19207 | GASKET, GATE VALVE | EA 4 |
| 176A | 6 | PAOZZ | 5305-00-725-4183 | MS90726-113 | 96906 | NUT, SELF-LOCKING (M50, M50A1, M50A2) | EA 8 |
| 176A | 6 | PAOZZ | 5305-00-725-4187 | MS90726-114 | 96906 | NUT, SELF-LOCKING (M50A3) | EA 8 |
| 176A | 7 | PAOZZ | 4820-00-832-7793 | 8327793 | 19207 | VALVE, GATE: TANK BODY (M50, M50A1, M50A2) | EA 2 |
| 176A | 7 | XBOZZ | | 10947554 | 19207 | VALVE, GATE: TANK BODY (M50A3) | EA 2 |
| 176A | 8 | PAOZZ | 5305-00-071-1766 | MS90725-108 | 96906 | SCREW, CAP, HEXAGON HEAD (M50, M50A1, M50A2) | EA 4 |
| 176A | 8 | PAOZZ | 5305-00-044-4153 | MS90725-109 | 96906 | SCREW, CAP, HEXAGON HEAD (M50A3) | EA 4 |
| 176A | 9 | PAOZZ | 5310-00-209-5116 | MS35335-37 | 96906 | WASHER, LOCK (M50, M50A1, M50A2) | EA 4 |
| 176A | 9 | PAOZZ | 5310-00-584-5272 | MS35338-48 | 96906 | WASHER, LOCK (M50A3) | EA 4 |
| 176A | 10 | PAOZZ | 5330-00-832-7875 | 8327875 | 19207 | GASKET: PUMP INLET | EA 1 |
| 176A | 11 | PAOZZ | 4730-00-825-0616 | 10871852 | 192007 | COUPLING, DISCHARGE TUBE | EA 1 |
| 176A | NI | PAOZZ | 5330-00-978-9575 | 10871869 | 19207 | SEAL, RUBBER: SPECIAL | EA 1 |
| 176A | 12 | XBOZZ | | 8330017 | 19207 | TUBE: PUMP INLET ASSEMBLY (M50, M50A1, M50A2) | EA 1 |
| 176A | 12 | XBOZZ | | 11609120 | 19207 | TUBE: PUMP INLET ASSEMBLY (M50A3) | EA 1 |
| 176A | 13 | PAOZZ | 5305-00-269-3209 | MS90725-58 | 96906 | SCREW, CAP, HEXAGON HEAD (M50, M50A1, M50A2) | EA 4 |
| 176A | 13 | PAOZZ | 5305-00-269-3210 | MS90725-59 | 96906 | SCREW, CAP, HEXAGON HEAD (M50A3) | EA 4 |
| 176A | 14 | PAOZZ | 5310-00-627-6128 | MS35335-35 | 96906 | WASHER, LOCK (M50, M50A1, M50A2) | EA 4 |
| 176A | 14 | PAOZZ | 5310-00-637-9541 | MS35338-46 | 96906 | WASHER, LOCK (M50A3) | EA 4 |
| 176A | 15 | PAOZZ | 5330-00-832-7848 | 8327848 | 19207 | GASKET: PUMP OUTLET | EA 1 |
| 176A | 16 | XBOZZ | | 10896952 | 19207 | TUBE: PUMP OUTLET (M50, M50A1, M50A2) | EA 1 |
| 176A | 16 | XBOZZ | | 11609121 | 19207 | TUBE: PUMP OUTLET (M50A3) | EA 1 |

| (1) ILLUS. | (2) (a) FIG. NO. | (3) (b) ITEM NO. | (4) SMR CODE | (5) NATIONAL STOCK NUMBER | (6) PART NUMBER | (7) FSCM | (8) DESCRIPTION USABLE ON CODE | (9) U/M | (10) QTY INC IN UNIT |
|---------------------------|------------------------|------------------------|--------------------|------------------------------------|-----------------------|-------------|------------------------------------------------------------------------------------------------------------------|------------|----------------------------------|
| 1811-TANK BODIES (CONT'D) | | | | | | | | | |
| 176A | NI | | XBOZZ | | 11609109 | 19207 | MANIFOLD:TANK TO PUMP (M50A3) | EA | 1 |
| 176A | NI | | PAOZZ | | 10871852-1 | 19207 | COUPLING:TANK TO PUMP (M50A3) | EA | 1 |
| 176A | NI | | PAOZZ | 5330-00-930-5953 | 10871869-1 | 19207 | GASKET,COUPLING | EA | 1 |
| 177 | 1 | | PAOZZ | 5310-00-959-1488 | MS51922-21 | 96906 | NUT,PLAIN,HEXAGON: COUPLING TO SHAFT MTG (M49,M49C, (M49A1C,M49A2C,M50A3) | EA | 4 |
| 177 | 2 | | PAOZZ | 5306-00-145-0956 | 10872335 | 19207 | BOLT,MACHINE:COUPLING TO SHAFT MTG (M49,M49C,M49A1C, M49A2C,M50A3) | EA | 1 |
| 177 | 3 | | PAOZZ | 2520-00-832-7895 | 8327895 | 19207 | COUPLING:DRIVE SHAFT TO PUMP SHAFT (M49,M49C,M49A1C, M49A2C,M50A3) | EA | 1 |
| 177 | 4 | | PAOOO | 2520-00-832-7843 | 8327843 | 19207 | PROELLER SHAFT WITH UNIVERSAL JOINT:DRIVE,POWER TAKEOFF TO CENTER SHAFT (M49,M49C,M49A1C, M49A2C,M50A3) | EA | 1 |
| 177 | 5 | | KFOZZ | | 5226154 | 19207 | RING (PART OF KIT, P/N 8328494) (M49,M49C, M49A1C,M49A2C,M50A3) | EA | 8 |
| 177 | 6 | | KFOZZ | | 11601609 | 19207 | BEARING,ROLLER (PART OF KIT, P/N 8328494) (M49,M49C, M49A1C,M49A2C,M50A3) | EA | 8 |
| 177 | 7 | | PAOZZ | 2520-00-355-7808 | 11601608 | 19207 | JOURNAL ASSEMBLY (PART OF KIT, P/N 8328494) (M49,M49C,M49A1C, M49A2C,M50A3) | EA | 2 |
| 177 | 8 | | PAOZZ | 4730-00-050-4203 | MS15001-1 | 96906 | FITTING,LUBRICATION (M49, M49C,M49A1C,M49A2C,M40A3) | EA | 1 |
| 177 | 9 | | PAOZZ | 5305-00-723-9397 | MS51963-48 | 96906 | SCREW (M49,M49C, M49A1C,M49A2C,M50A3) | EA | 1 |
| 177 | 10 | | XBOZZ | | 10911028 | 19207 | YOKE (M49,M49C,M49A1C, M49A2C,M50A3) | EA | 1 |
| 177 | 11 | | PAOZZ | 5305-00-724-5884 | MS51963-103 | 96906 | SCREW (M49,M49C,M49A1C, M49A2C,M50A3) | EA | 1 |
| 177 | 12 | | PAOZZ | 3040-00-753-8746 | 7538746 | 19207 | COLLAR,SHAFT (M49,M49C, M49A1C,M49A2C,M50A3) | EA | 1 |
| 177 | 13 | | XBOZZ | | 10911029 | 19207 | SHAFT (M49,M49C,M49A1C, M49A2C,M50A3) | EA | 1 |
| 177 | 14 | | PAOZZ | 2520-00-710-1350 | 7538744 | 19207 | YOKE,UNIVERSAL JOINT (M49, M49C,M49A1C,M49A2C,M50A3) | EA | 1 |
| 177 | 15 | | PAOZZ | 2520-00-999-5585 | 6262446 | 19207 | YOKE,FLANGE TYPE:CENTER SHAFT TO POWER TAKEOFF SHAFT (M49,M49C,M49A1C,M49A2C,M50A3) | EA | 1 |

| (1) ILLUS. | (2) SMR | (3) NATIONAL STOCK NUMBER | (4) PART NUMBER | (5) FSCM | (6) DESCRIPTION USABLE ON CODE | (7) U/M | (8) QTY INC IN UNIT |
|---------------------------|------------|------------------------------|--------------------|-------------|---------------------------------------------------------------------------------------------------------------------|------------|---------------------------------|
| 1811-TANK BODIES (CONT'D) | | | | | | | |
| 177 | | PAOZZ 2520-00-028-3434 | 8328494 | 19207 | PARTS KIT, UNIVERSAL (M49, M49C, M49A1C, M49A2C, M50A3) | EA | 2 |
| 177 | 5 | | | | RING (M49, M49C, M49A1C, M49A2C, M50A3) | EA | 8 |
| 177 | 6 | | | | BEARING (M49, M49C, M49A1C, M49A2C, M50A3) | EA | 8 |
| 177 | 7 | | | | JOURNAL (M49, M49C, M49A1C, M49A2C, M50A3) | EA | 2 |
| 178 | 1 | PAFZZ 5310-00-067-9507 | MS51922-37 | 96906 | NUT, SELF-LOCKING | EA | 4 |
| 178 | 2 | PAFZZ 5365-00-832-7891 | 8327891 | 19207 | SPACER, PUMP DRIVE (M49, M49C, M49A1C, M49A2C, M50A3) | EA | 2 |
| 178 | 3 | PAFZZ 5305-00-725-4187 | MS90726-114 | 96906 | SCREW, CAP, HEXAGON HEAD (M49, M49C, M49A1C, M49A2C, M50A3) | EA | 4 |
| 178 | 4 | PAFZZ 3130-00-108-0681 | 8327841 | 19207 | BEARING UNIT, BALL: CENTER SHAFT (M49, M49C, M49A1C, M49A2C, M50A3) | EA | 2 |
| 178 | 5 | PAFZZ 5315-00-256-4795 | MS20066-254 | 96906 | KEY, MACHINE: YOKE TO SHAFT (M49, M49C, M49A1C, M49A2C, M50A3) | EA | 2 |
| 178 | 6 | PAFZZ 2590-00-832-7889 | 8327889 | 19207 | SHAFT, STRAIGHT: PUMP DRIVE, INTERMEDIATE (M49, M49C, M49A1C, M49A2C) | EA | 1 |
| 178 | 6 | PAFZZ 2590-00-567-0122 | 8327889-1 | 19207 | SHAFT, STRAIGHT (M50A3) | EA | 1 |
| 179 | 1 | PAOZZ 2520-00-832-7844 | 8327844 | 19207 | PROPELLER SHAFT WITH UNIVERSAL JOINT: DRIVE, CENTER SHAFT TO GASOLINE PUMP (M49, M49C, M49A1C, M49A2C, M50A3) | EA | 4 |
| 179 | 2 | KFOZZ | 5226154 | 19207 | RING, SNAP, BEARING (PART OF KIT, P/N 8328494) (M49, M49C, M49A1C, M49A2C, M50A3) | EA | 8 |
| 179 | 3 | KFOZZ | 11601609 | 19207 | BEARING (PART OF KIT, P/N 8328494) (M49, M49C, M49A1C, M49A2C, M50A3) | EA | 8 |
| 179 | 4 | PAOZZ 4730-00-050-4203 | MS15001-1 | 96906 | FITTING, LUBRICATION (M49, M49C, M49A1C, M49A2C, M50A3) | EA | 1 |
| 179 | 5 | KFOZZ | 11601608 | 19207 | JOURNAL (PART OF KIT, P/N 8328494) (M49, M49C, M49A1C, M49A2C, M50A3) | EA | 2 |
| 179 | 6 | PAFZZ 5305-00-723-9397 | MS51963-48 | 96906 | SCREW (M49, M49C, M49A1C, M49A2C, M50A3) | EA | 1 |
| 179 | 7 | XBFZZ | 10911028 | 19207 | YOKE (M49, M49C, M49A1C, M49A2C, M50A3) | EA | 1 |
| 179 | 8 | PAFZZ 2520-00-710-1350 | 7538744 | 19207 | YOKE, UNIVERSAL JOINT (M49, M49C, M49A1C, M49A2C, M50A3) | EA | 1 |

| (1) ILLUS. | (2) (a) FIG. NO. | (3) (b) ITEM NO. | (4) SMR CODE | (5) NATIONAL STOCK NUMBER | (6) PART NUMBER | (7) FSCM | (8) DESCRIPTION USABLE ON CODE | (9) U/M | (10) QTY INC IN UNIT |
|---------------------------|---------------------|---------------------|------------------|------------------------------|--------------------|-------------|------------------------------------------------------------------------------------|------------|----------------------------------|
| 1811-TANK BODIES (CONT'D) | | | | | | | | | |
| 179 | 9 | PAFZZ | 5305-00-724-5884 | MS51963-103 | 96906 | | SCREW, SET (M49, M49C, M49A1C, M49A2C, M50A3) | EA | 1 |
| 179 | 10 | PAFZZ | 3040-00-753-8746 | 7538746 | 19207 | | COLLAR (M49, M49C, M49A1C, M49A2C, M50A3) | EA | 1 |
| 179 | 11 | XAFZZ | | 10911029 | 19207 | | SHAFT (M49, M49C, M49A1C, M49A2C, M50A3) | EA | 1 |
| 179 | | PAOZZ | 2520-00-028-3434 | 8328494 | 19207 | | PARTS KIT, UNIVERSAL (M49, M49C, M49A1C, M49A2C, M50A3) | EA | 2 |
| 179 | 2 | | | | | | RING (M49, M49C, M49A1C, M49A2C, M50A3) | EA | 8 |
| 179 | 3 | | | | | | BEARING (M49, M49C, M49A1C, M49A2C, M50A3) | EA | 8 |
| 179 | 5 | | | | | | JOURNAL (M49, M49C, M49A1C, M49A2C, M50A3) | EA | 2 |
| 180 | 1 | XBOOO | | 10910306 | 19207 | | SHAFT ASSEMBLY: DRIVE, W/UNIVERSAL JOINT, FRONT, DELIVERY PUMP (M50, M50A1, M50A2) | EA | 1 |
| 180 | 2 | XBOZZ | 2520-00-330-7631 | 10911028 | 19207 | | COUPLING: DRIVE SHAFT OT TO PUMP SHAFT | EA | 2 |
| 180 | 3 | PAOZZ | 5365-00-174-9829 | 5226154 | 19207 | | RING, SNAP, BEARING (PART OF KIT, P/N 8328494) | EA | 8 |
| 180 | 4 | KFOZZ | | 11601609 | 19207 | | BEARING (PART OF KIT, P/N 8328494) | EA | 8 |
| 180 | 5 | PAOZZ | 2520-00-999-5585 | 6262446 | 19207 | | FLANGE | EA | 1 |
| 180 | 6 | PAOZZ | 4730-00-050-4203 | MS15001-1 | 96906 | | FITTING, LUBRICATION | EA | 3 |
| 180 | 7 | PAOZZ | 2520-00-355-7808 | 11601608 | 19207 | | JOURNAL (PART OF KIT, P/N 8328494) | EA | 2 |
| 180 | 8 | PAFZZ | 5305-00-939-0576 | MS51977-84 | 96906 | | SETSCREW | EA | 1 |
| 180 | 9 | XAFZZ | | 10885748 | 19207 | | SHAFT | EA | 1 |
| 180 | 10 | PAFZZ | 2520-00-710-1350 | 7538744 | 19207 | | YOKE ASSEMBLY, UNIVERSAL JOINT | EA | 1 |
| 180 | | PAOZZ | 2520-00-028-3434 | 8328494 | 19207 | | PARTS KIT, UNIVERSAL | EA | 4 |
| 180 | 3 | | | | | | RING | EA | 8 |
| 180 | 4 | | | | | | BEARING | EA | 8 |
| 180 | 7 | | | | | | JOURNAL | EA | 2 |
| 181 | 1 | PAOZZ | 5310-00-057-7080 | MS51922-29 | 96906 | | NUT, SELF-LOCKING | EA | 8 |
| 181 | 2 | PAOZZ | 5305-00-710-4192 | MS90726-87 | 96906 | | SCREW, CAP, HEXAGON HEAD | EA | 8 |
| 181 | 3 | PAOZZ | 5315-00-012-4553 | MS35756-17 | 96906 | | KEY, WOODRUFF | EA | 2 |
| 181 | 4 | PAOZZ | 3130-00-108-0576 | 8330105 | 00000 | | BEARING UNIT, BALL: DRIVE SHAFT | EA | 2 |

TM9-2320-209-34P

| (1) | (2) | (3) | (4) | (5) | (6) | (7) | (8) |
|--------|------|------|----------|--------|------|----------------|------|
| ILLUS. | | | | | | | QTY |
| (a) | (b) | SMR | NATIONAL | PART | | DESCRIPTION | |
| FIG. | ITEM | CODE | STOCK | NUMBER | FSCM | | U/M |
| NO. | NO. | | NUMBER | | | USABLE ON CODE | INC |
| | | | | | | | IN |
| | | | | | | | UNIT |

1811-TANK BODIES (CONT'D)

| | | | | | | | | |
|-----|----|-------|------------------|------------|-------|------------------------------|----|---|
| 181 | 5 | XBOZZ | | AD1930 | 95879 | FITTING | EA | 2 |
| 181 | 6 | PBOZZ | 2520-00-330-7631 | 8330107 | 19207 | COUPLING:DRIVE SHAFT TO PUMP | EA | 1 |
| 181 | 7 | PAOZZ | 2520-00-696-0314 | 8330106 | 19207 | CHAIN ASSEMBLY:PUMP DRIVE | EA | 1 |
| 181 | 8 | PAOZZ | 5305-00-723-9388 | MS51963-62 | 96906 | SETSCREW | EA | 2 |
| 181 | 9 | PAOZZ | 3020-00-040-2169 | 8330110 | 19207 | SPROCKET,WHEEL | EA | 2 |
| 181 | 10 | PAOZZ | 2590-00-040-2168 | 8330109 | 19207 | SHAFT,STRAIGHT | EA | 1 |

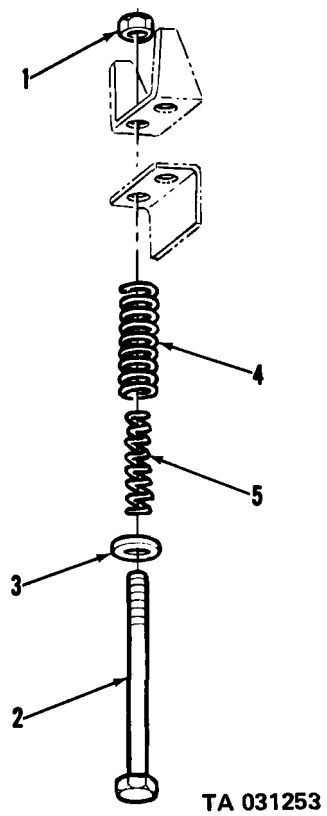

TA 031253

Figure 156. Tank body mountings.

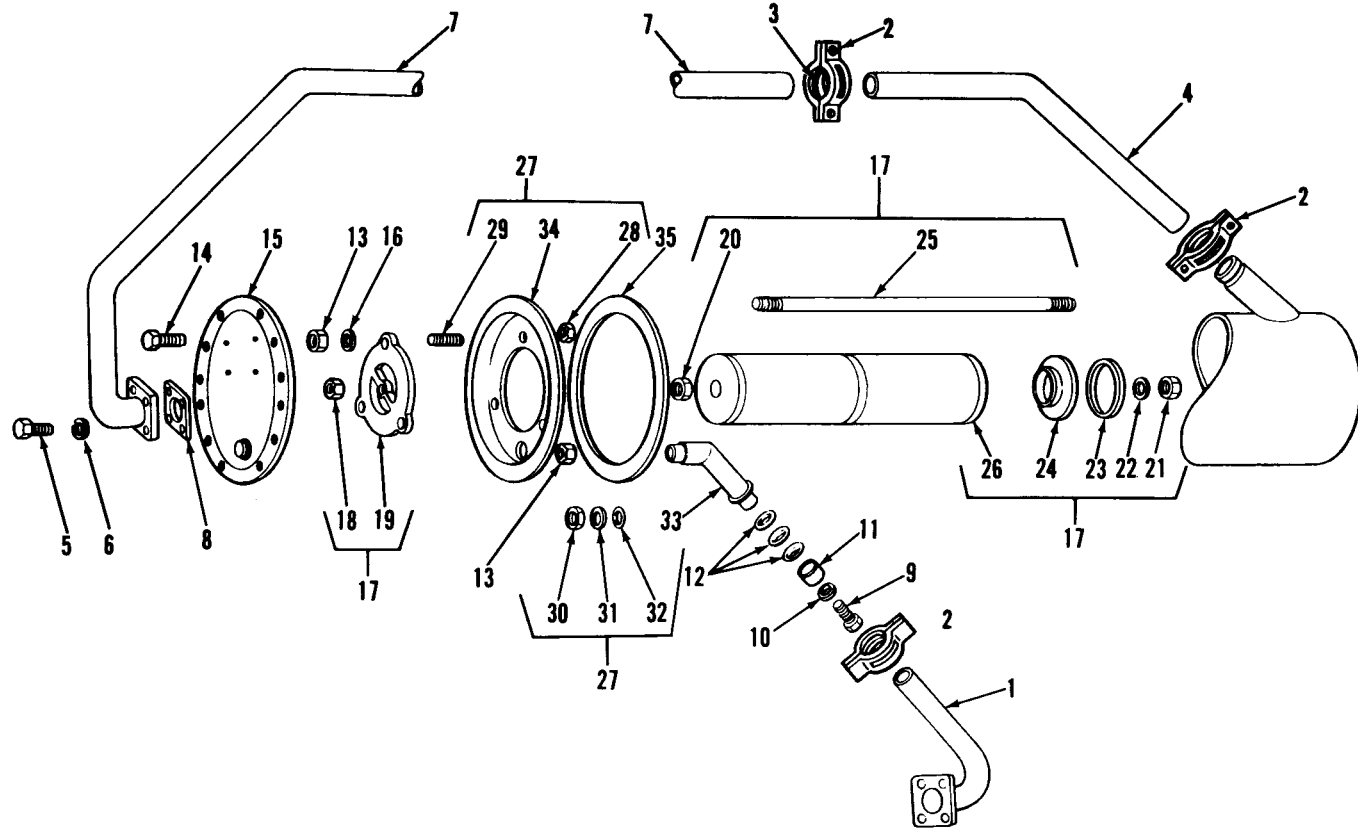

TA 031254

Figure 157. Segregator filter gaskets (early models).

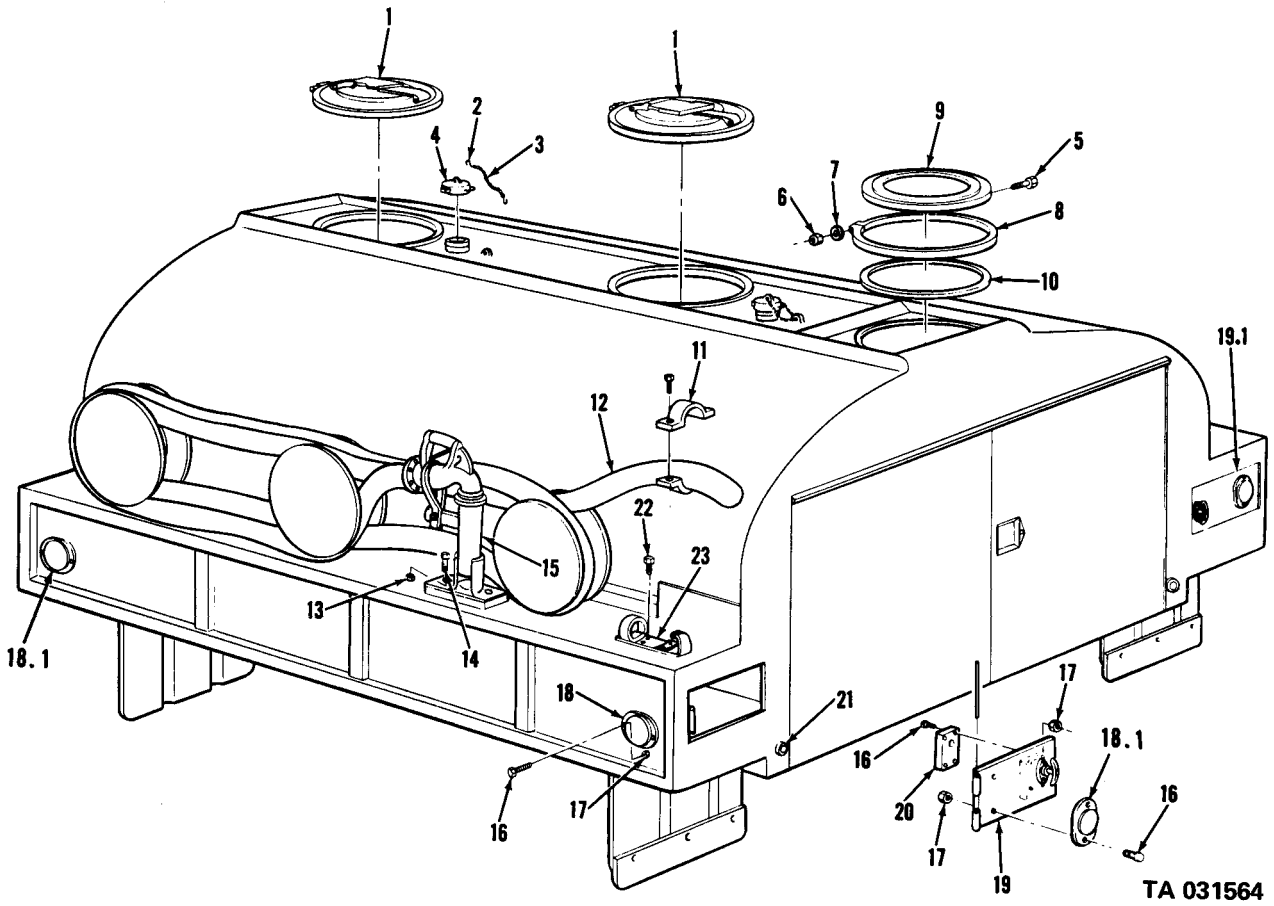

TA 031564

Figure 157A. Gasoline tank body.

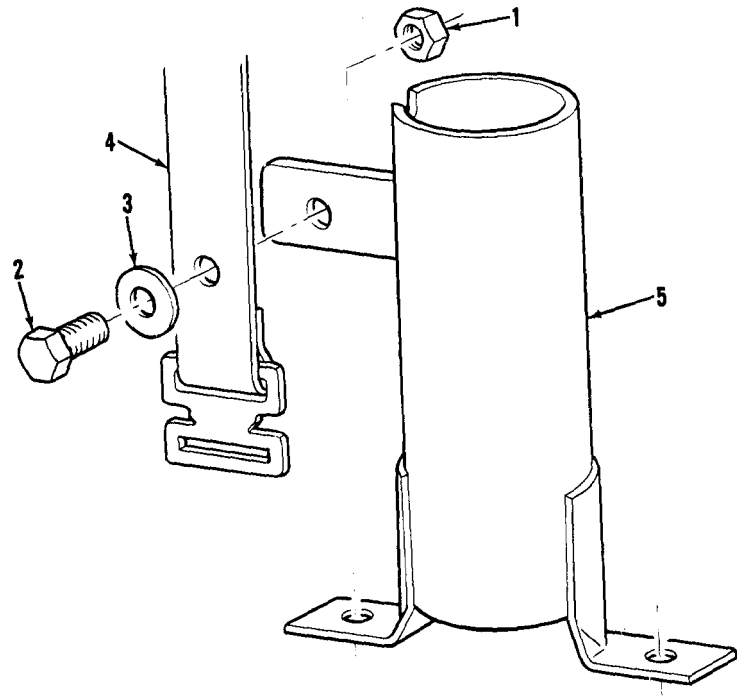

TA 031565

Figure 157B. Dispenser hose storage rack.

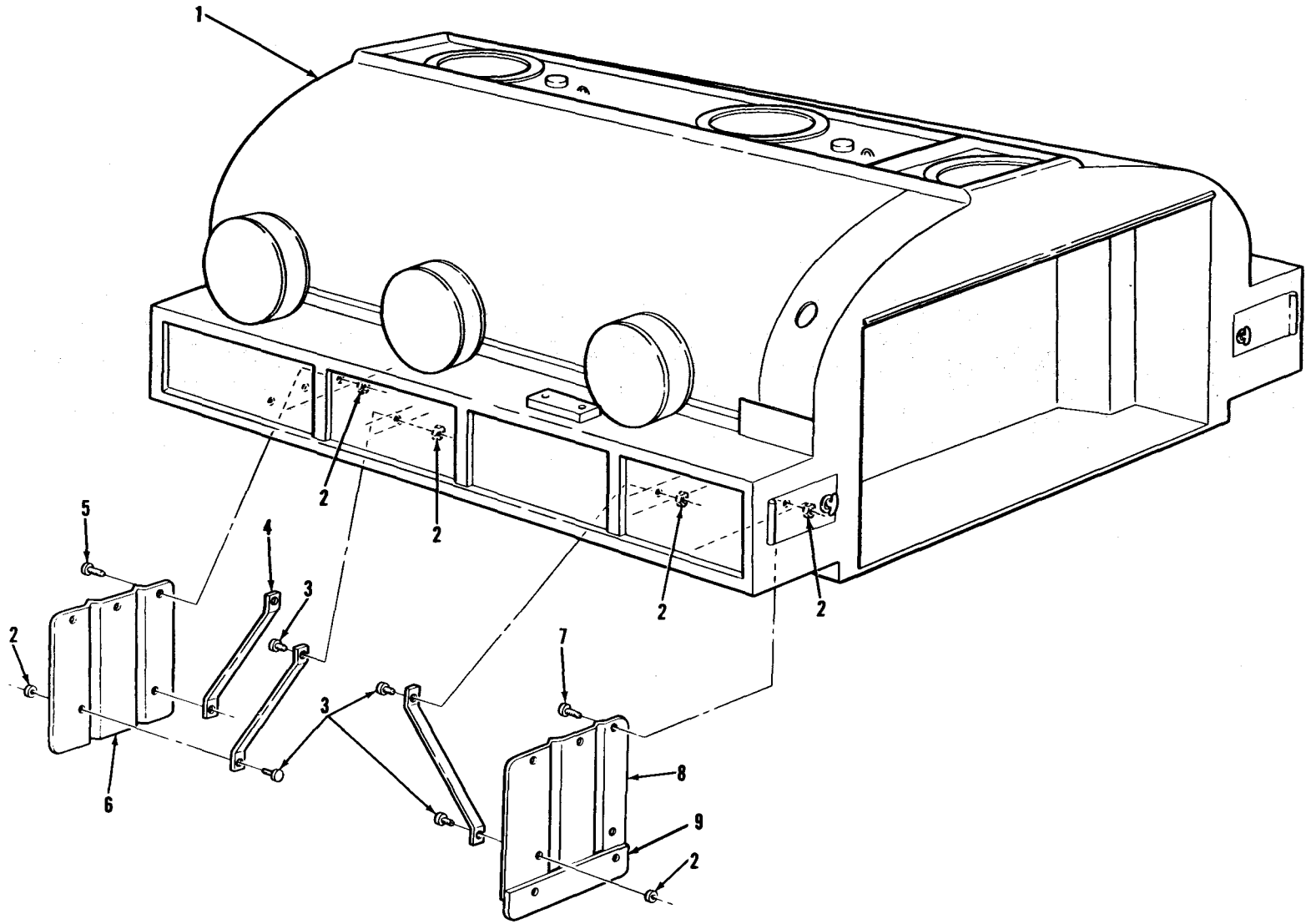

Figure 157C. Gasoline tank, compartment and frame – mud shields.

TA 031566

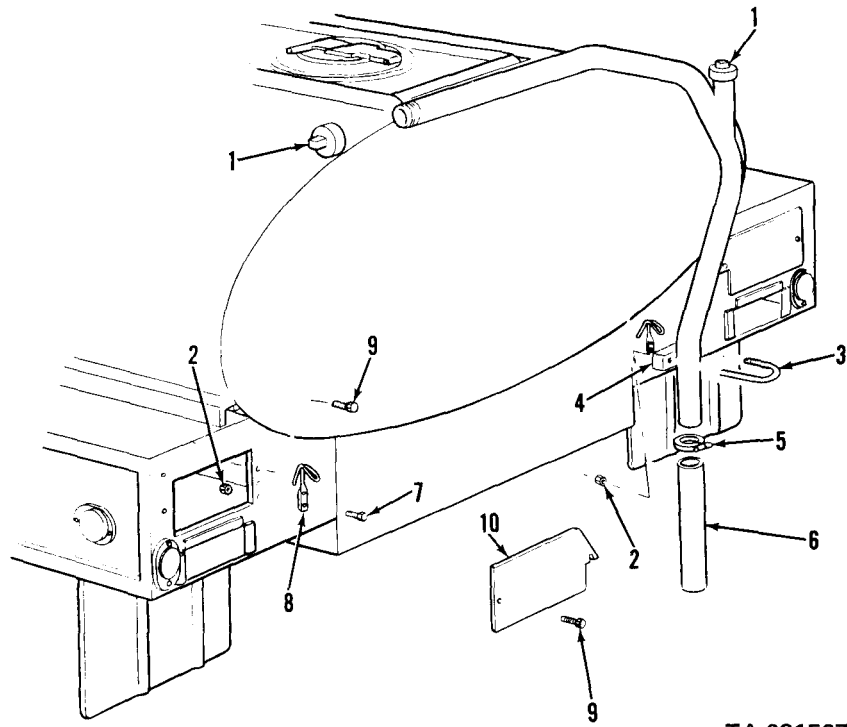

Figure 157D. Gasoline tank overflow drain tube and hose compartment doors.

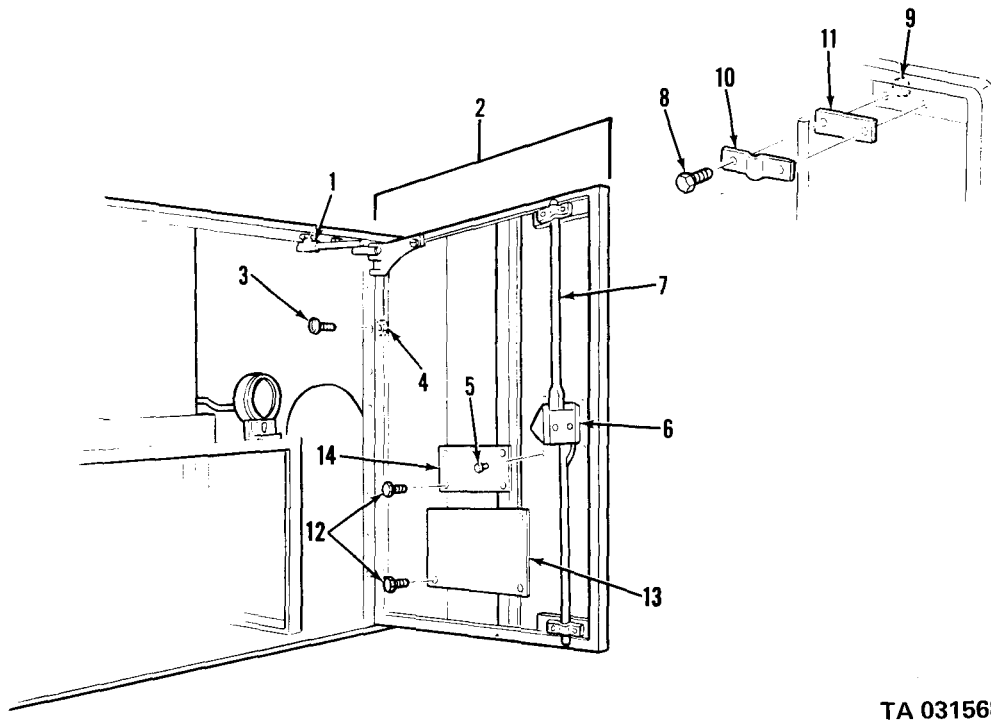

Figure 157E. Tank truck rear compartment doors, gasoline and water.

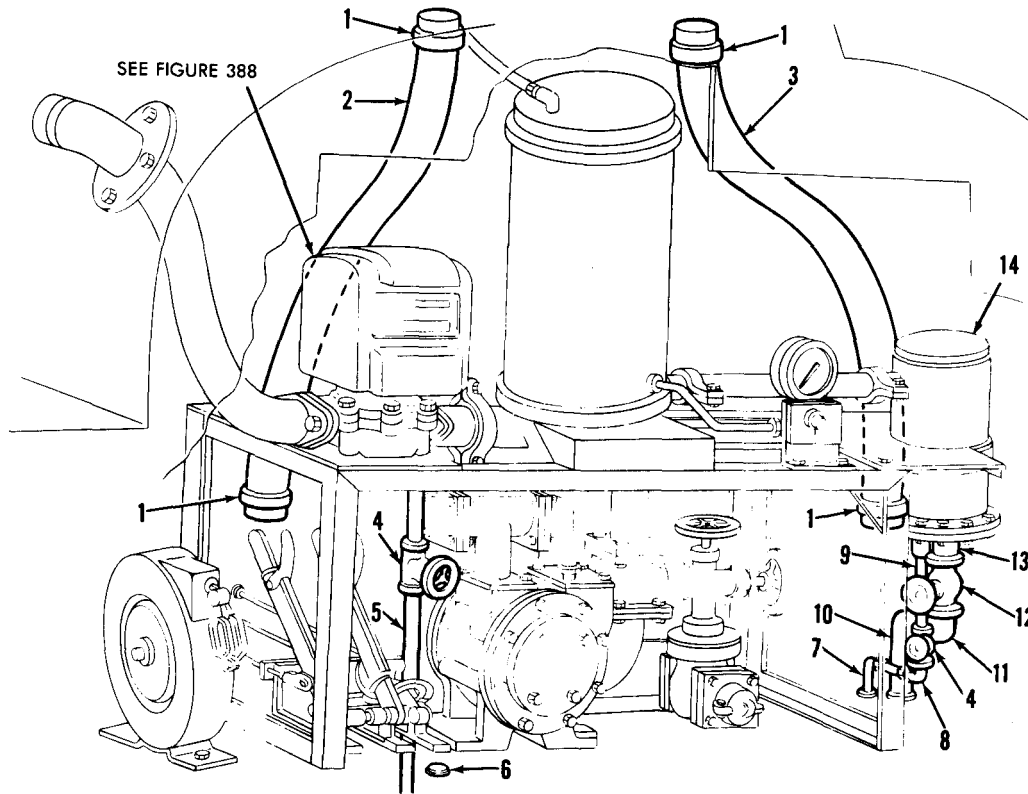

Figure 157F. Gasoline tank rear compartment.

TA 096388

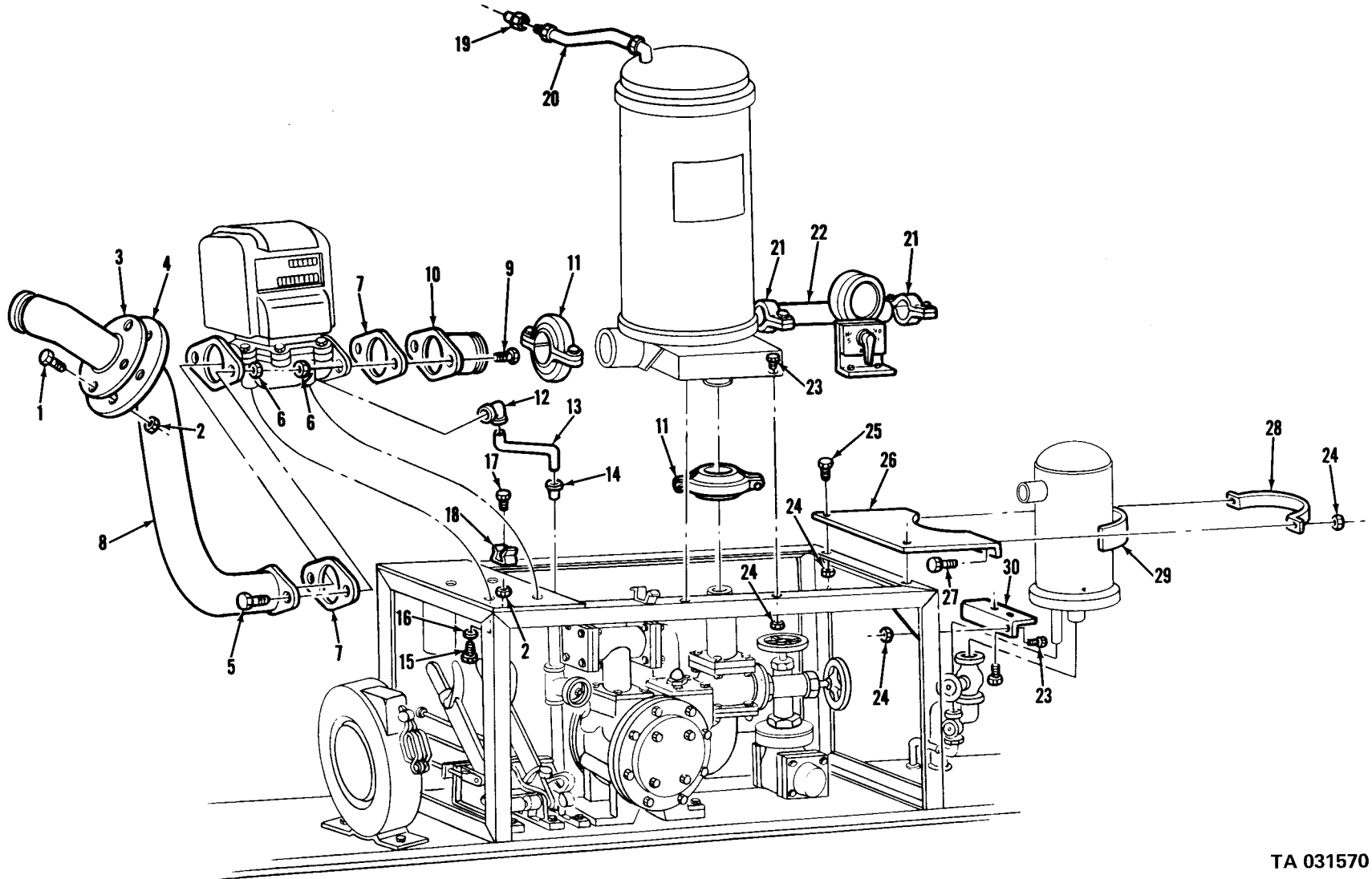
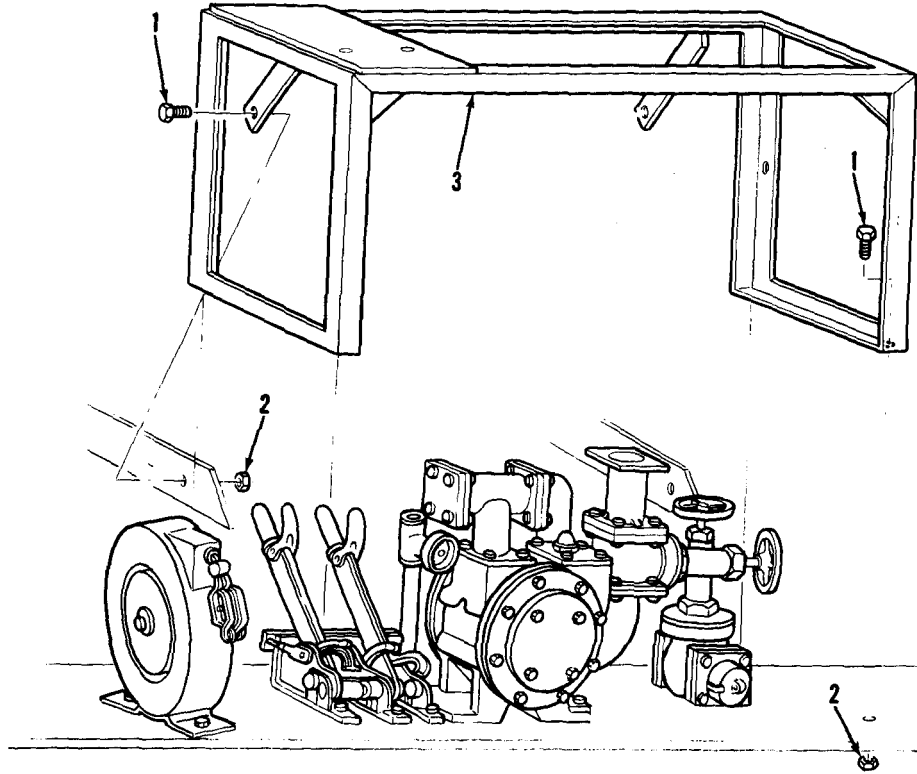

Figure 157G. Gasoline tank rear compartment, partial explode.



TA 031571

Figure 158. Segregator stand and attaching parts.

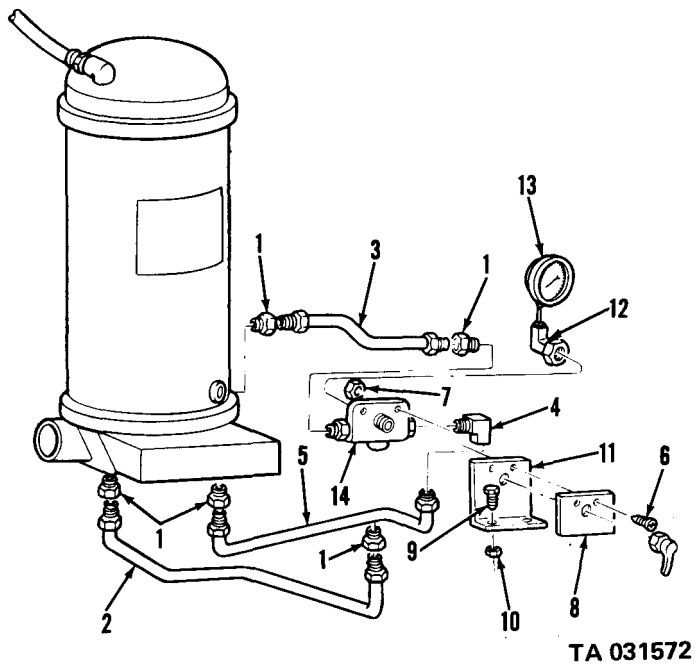

Figure 158A. Segregator element test valve, gage and lines.

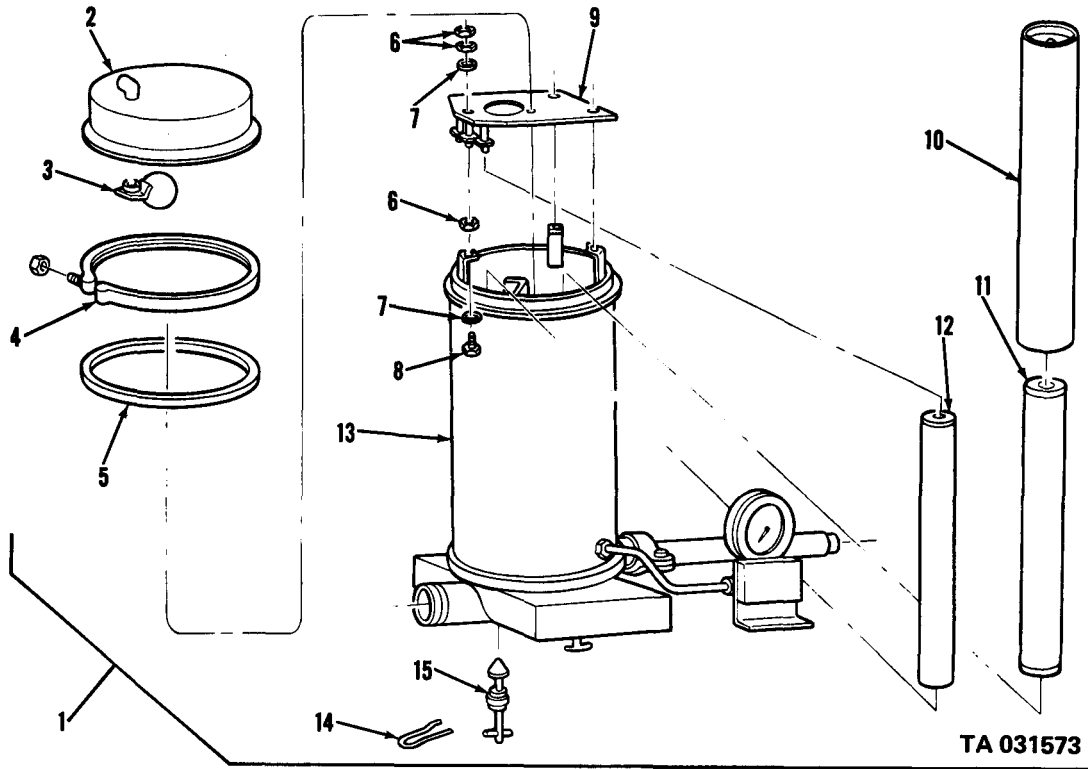
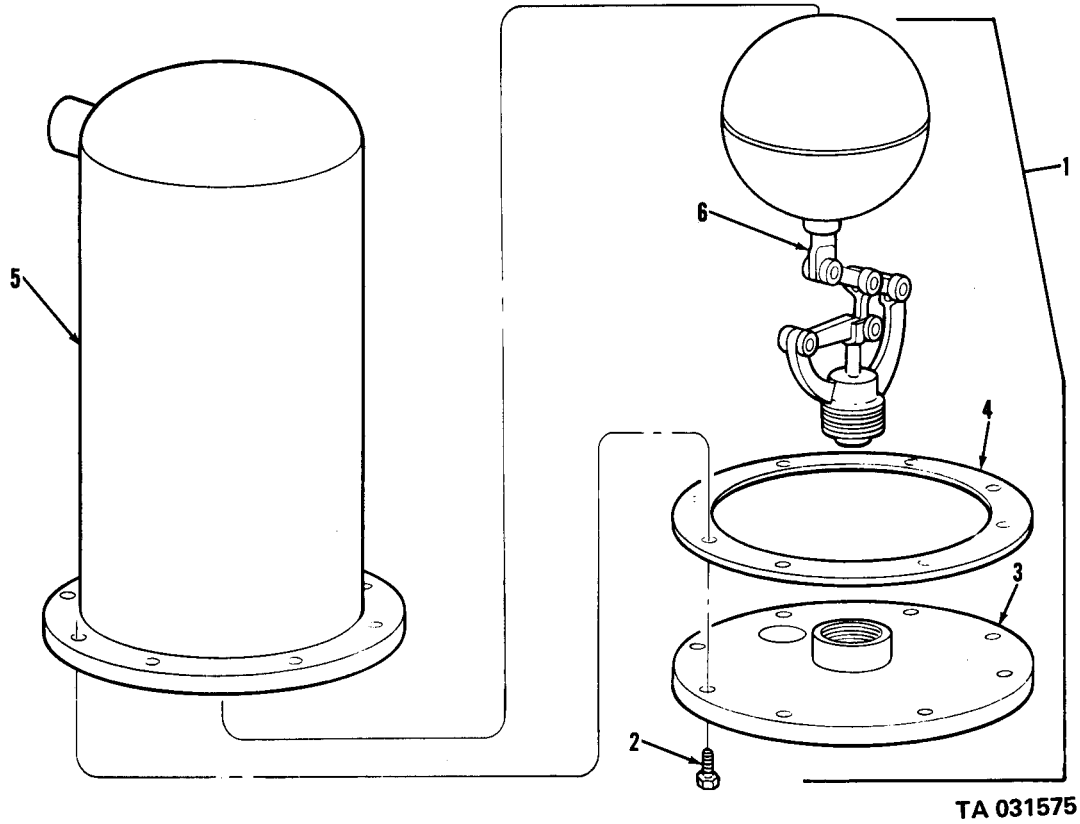
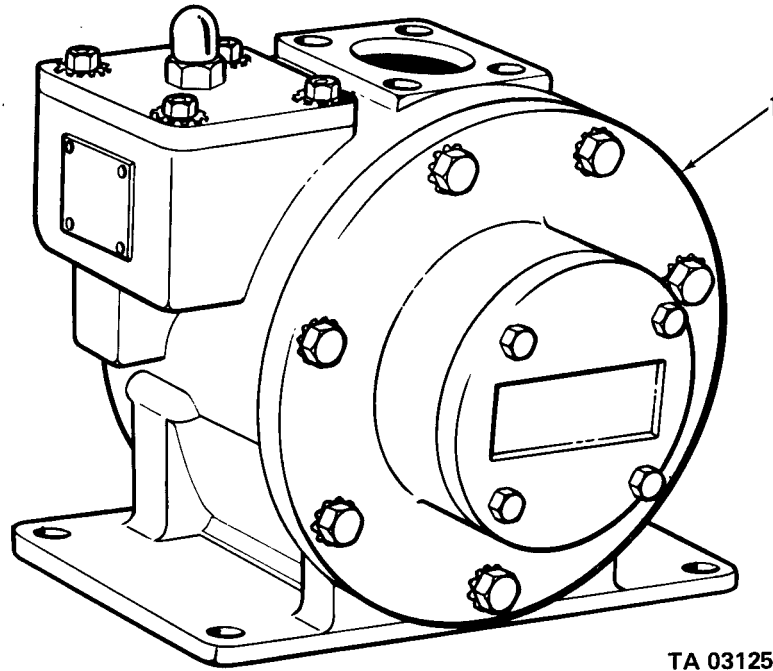

Figure 158B. Water segregator assembly.



TA 031575

Figure 159A. Sump assembly.



TA 031257

Figure 160. Pump, centrifugal.

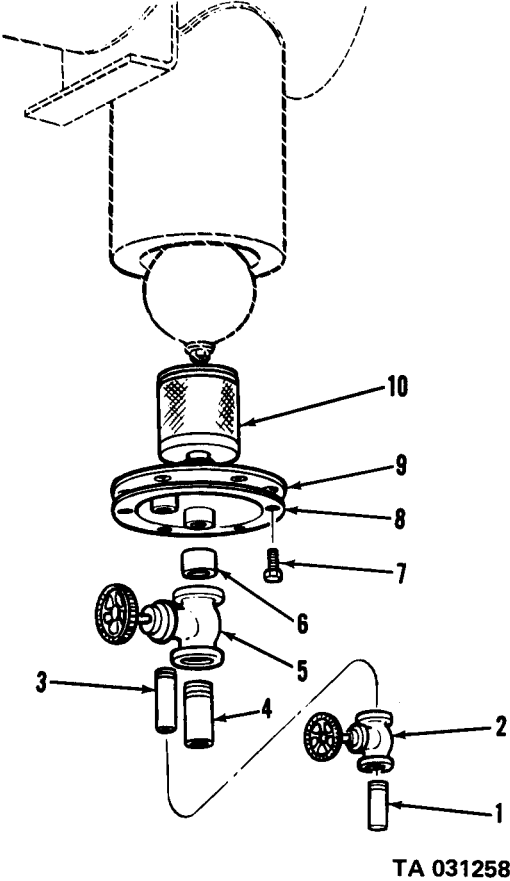

TA 031258

Figure 161. Automatic dump valve.

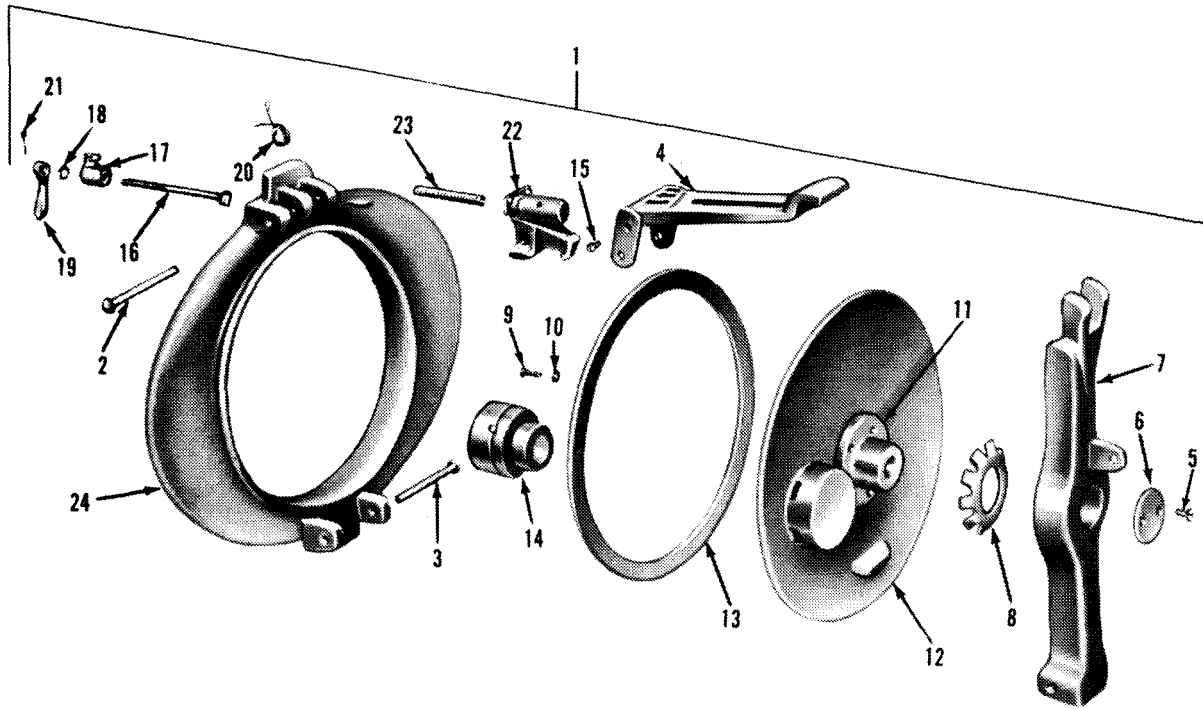

TA 031259

Figure 162. Gasoline tank body manhole cover.

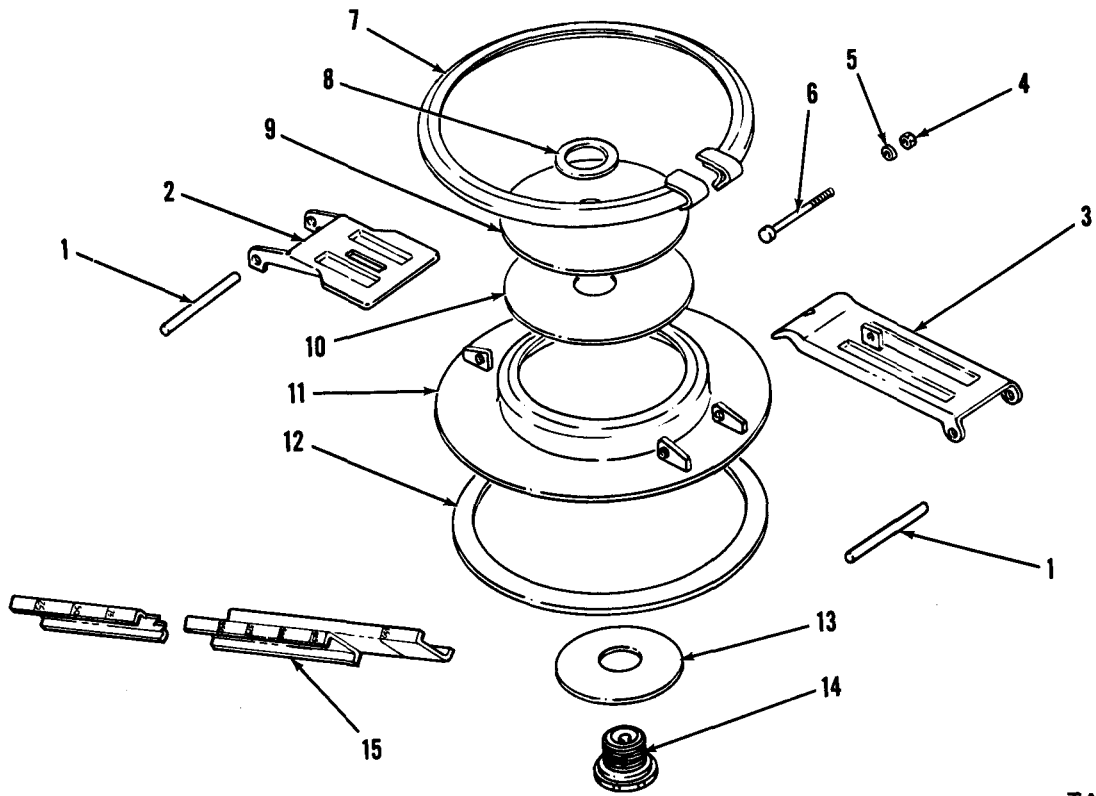

TA 031260

Figure 163. Gasoline tank body manhole cover assembly.

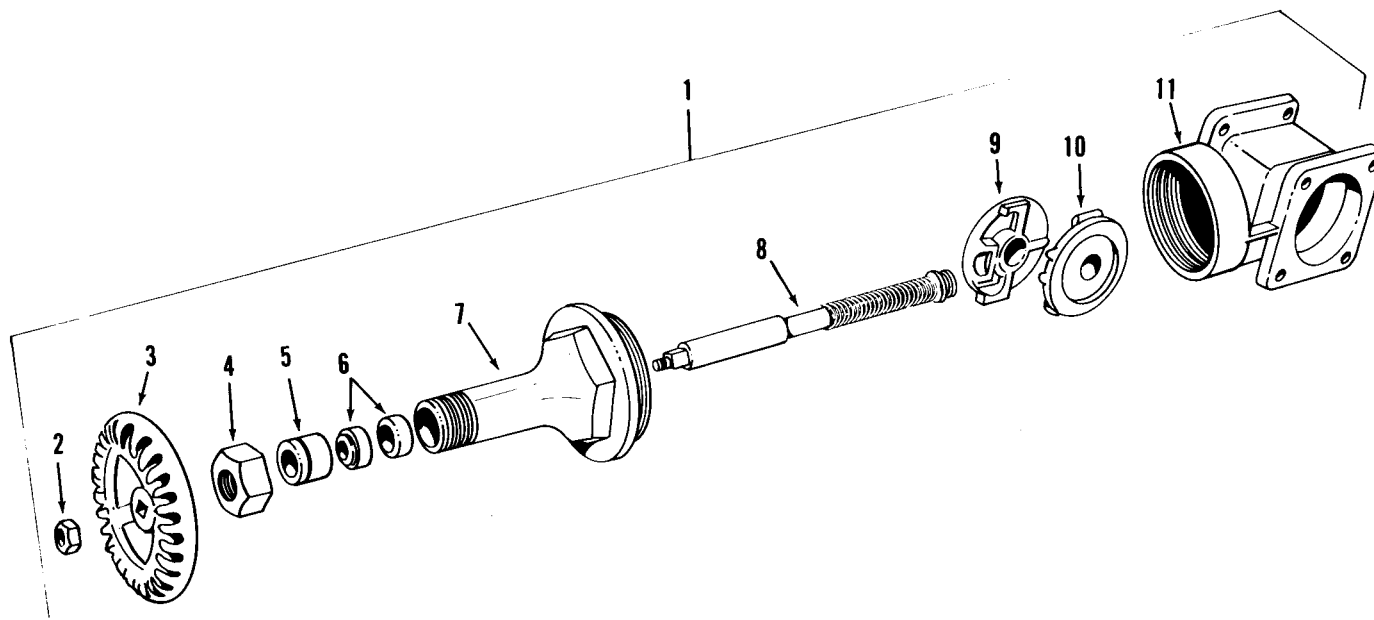

TA 067312

Figure 164. Gate valve assembly.

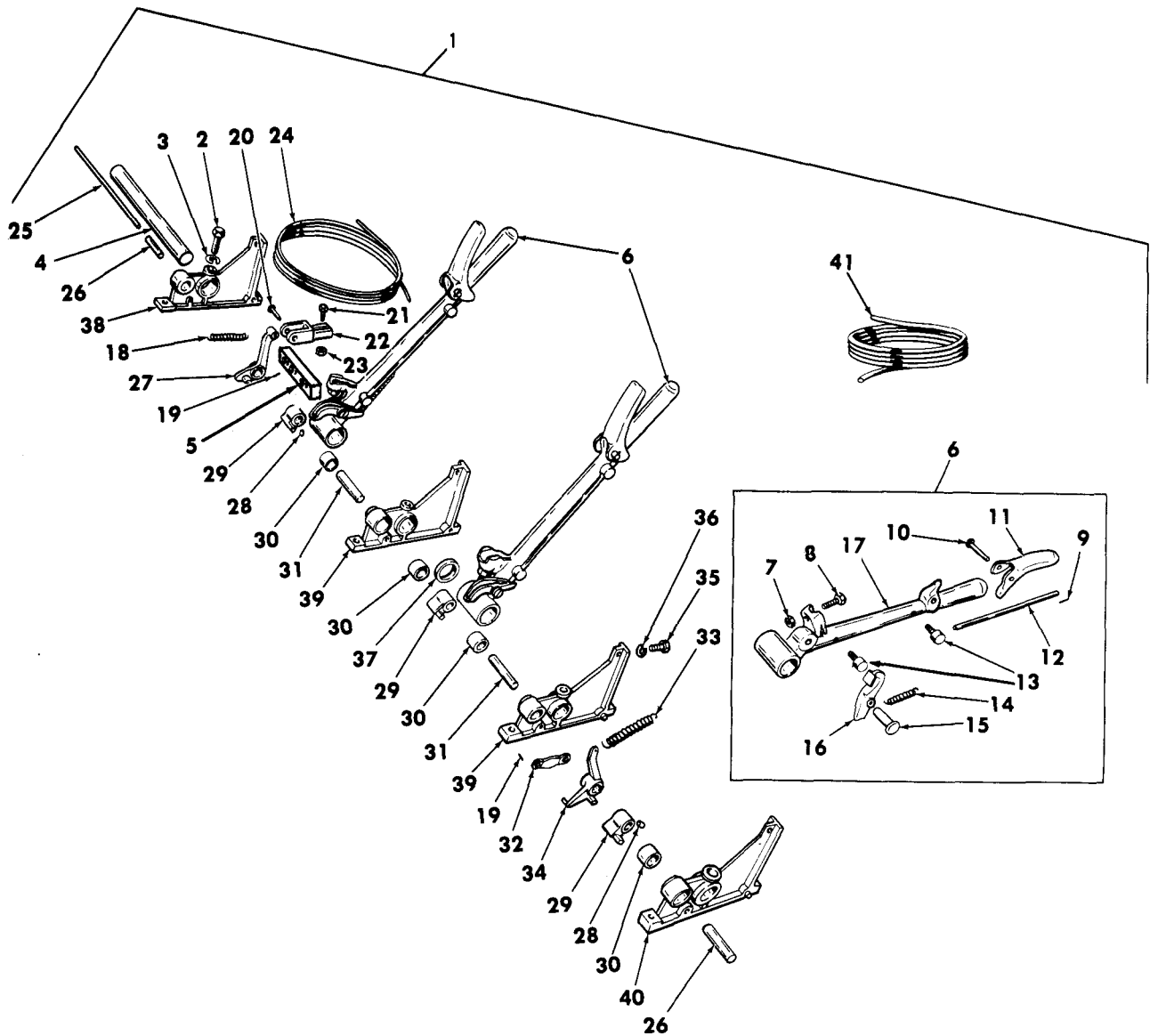

TA 067311

Figure 165. Discharge valve control and related parts.

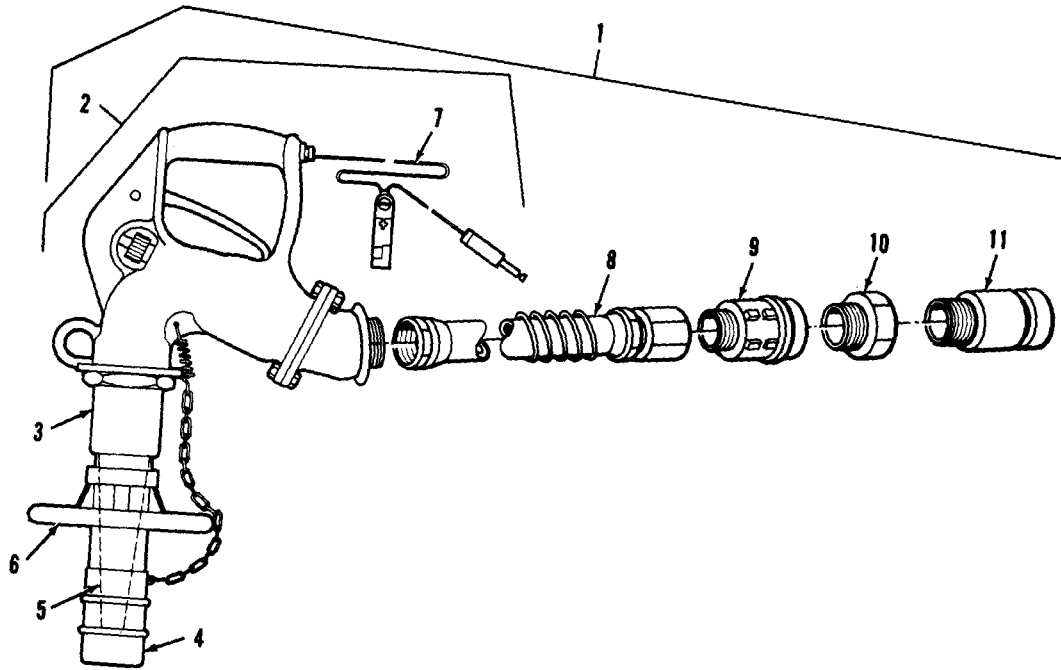
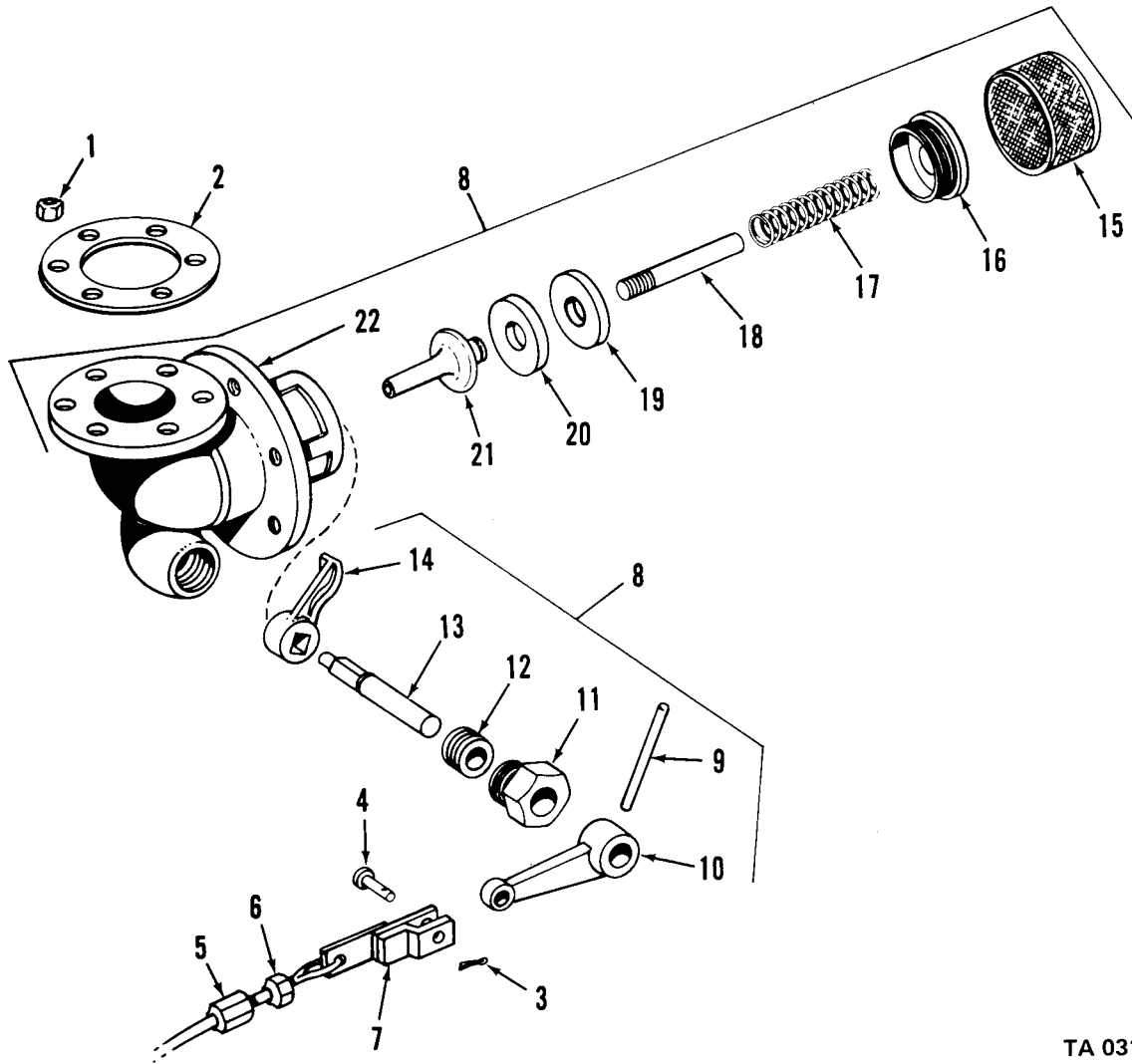

Figure 167. Hose and nozzle assembly.

TA 031264



TA 031265

Figure 168. Discharge valve.

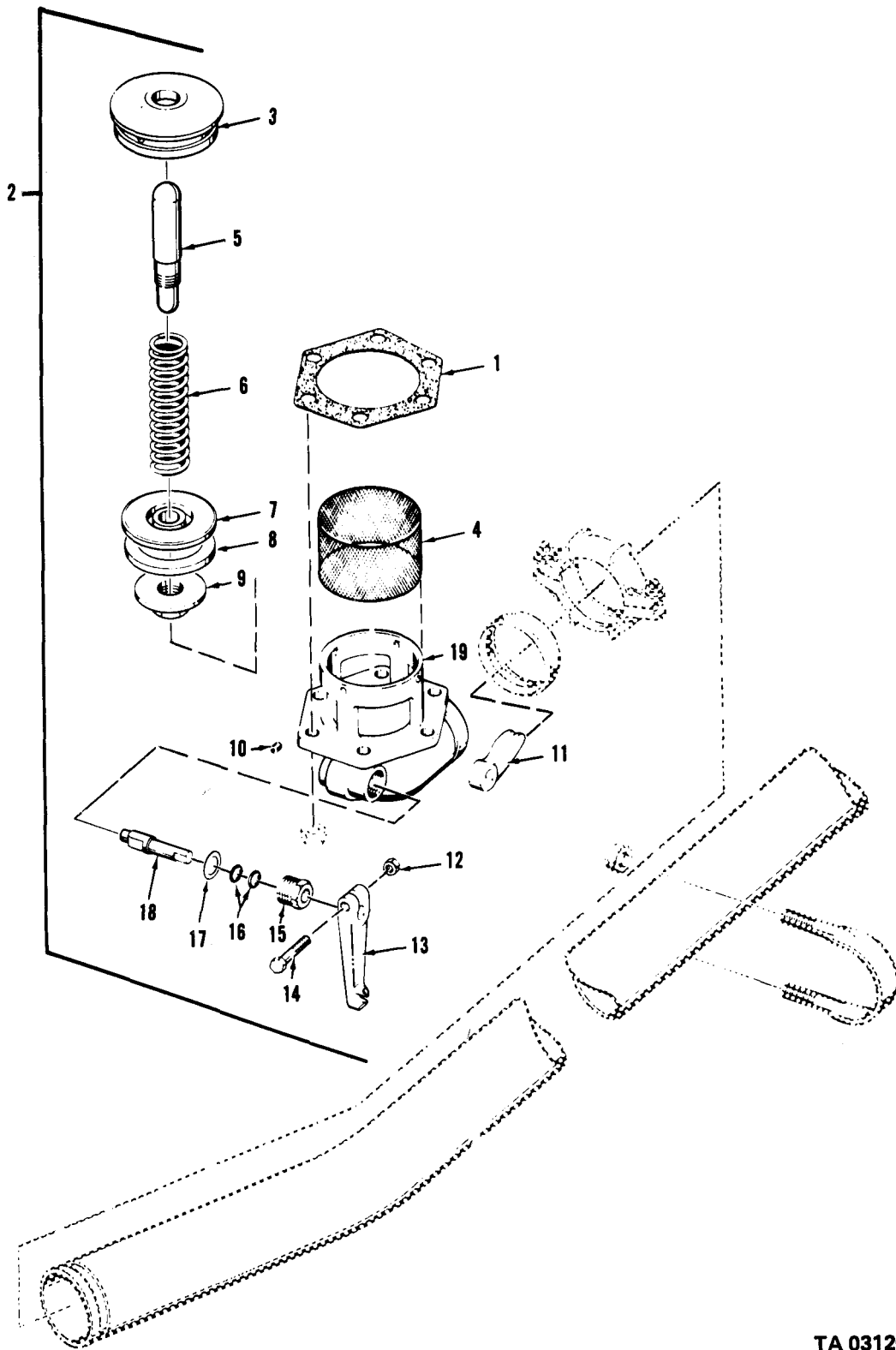

TA 031266

Figure 169. Discharge valve and related parts.

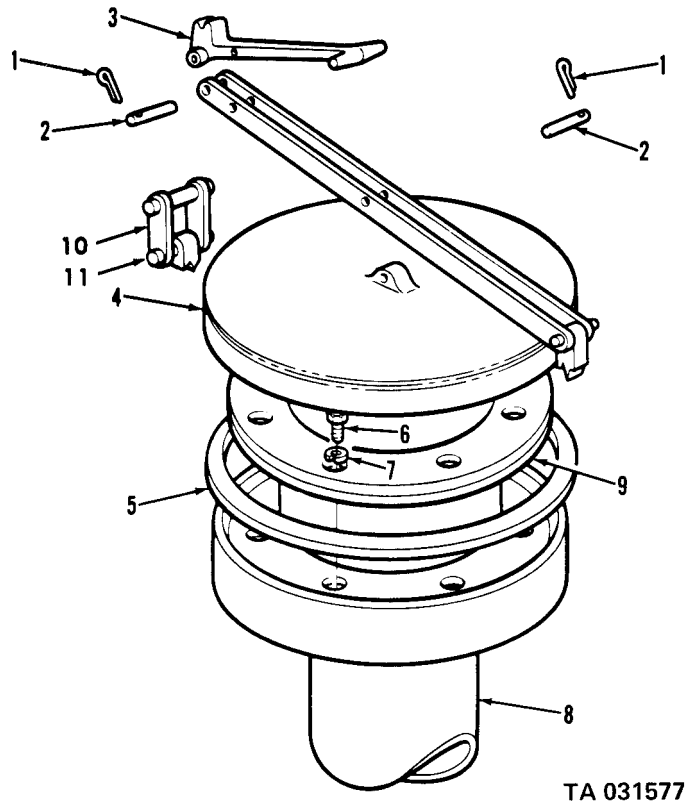

TA 031577

Figure 170. Water tank filter pipe and cover.

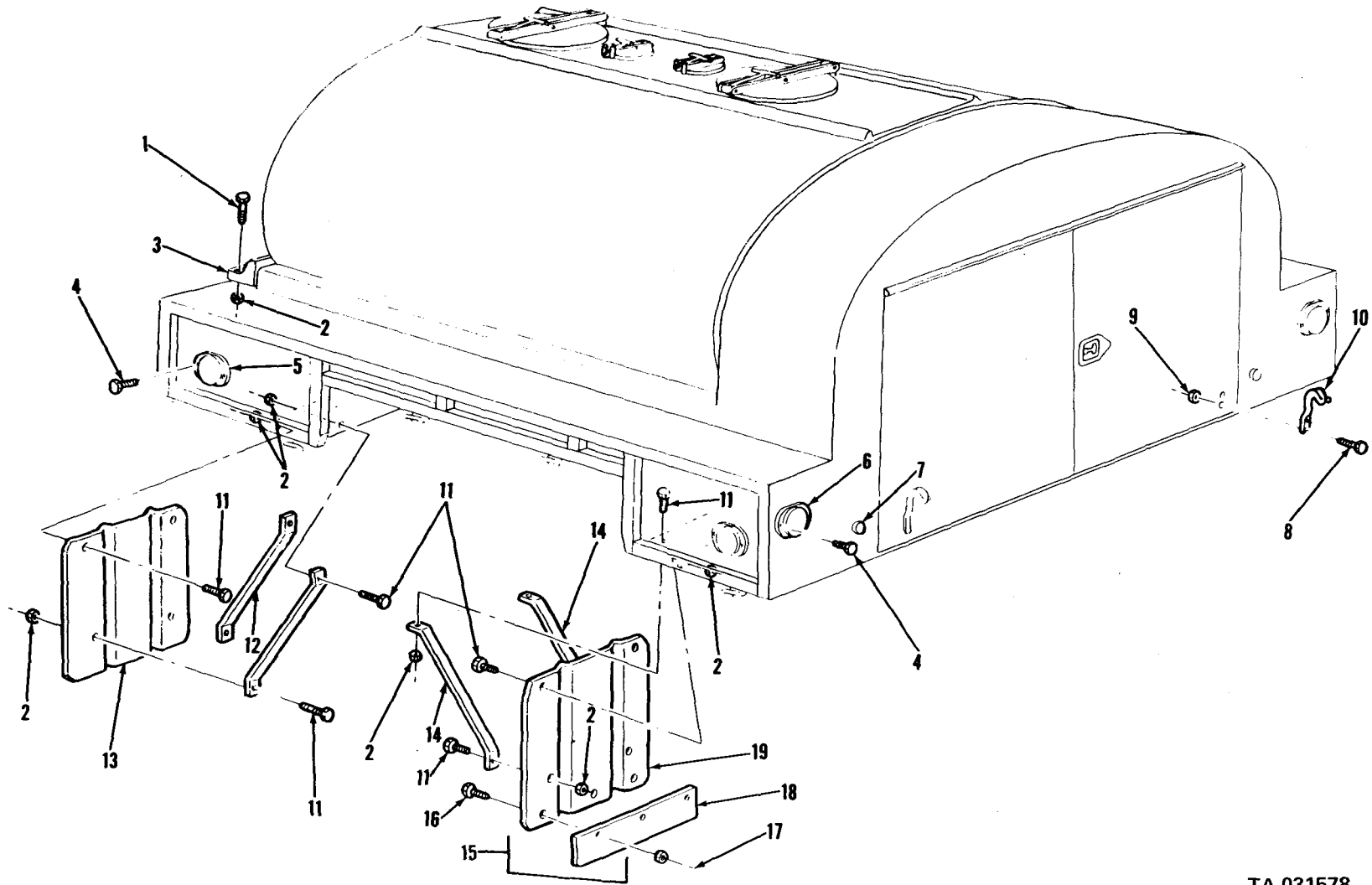

TA 031578

Figure 171. Water tank splash shields, reflectors, bracket and trap hooks.

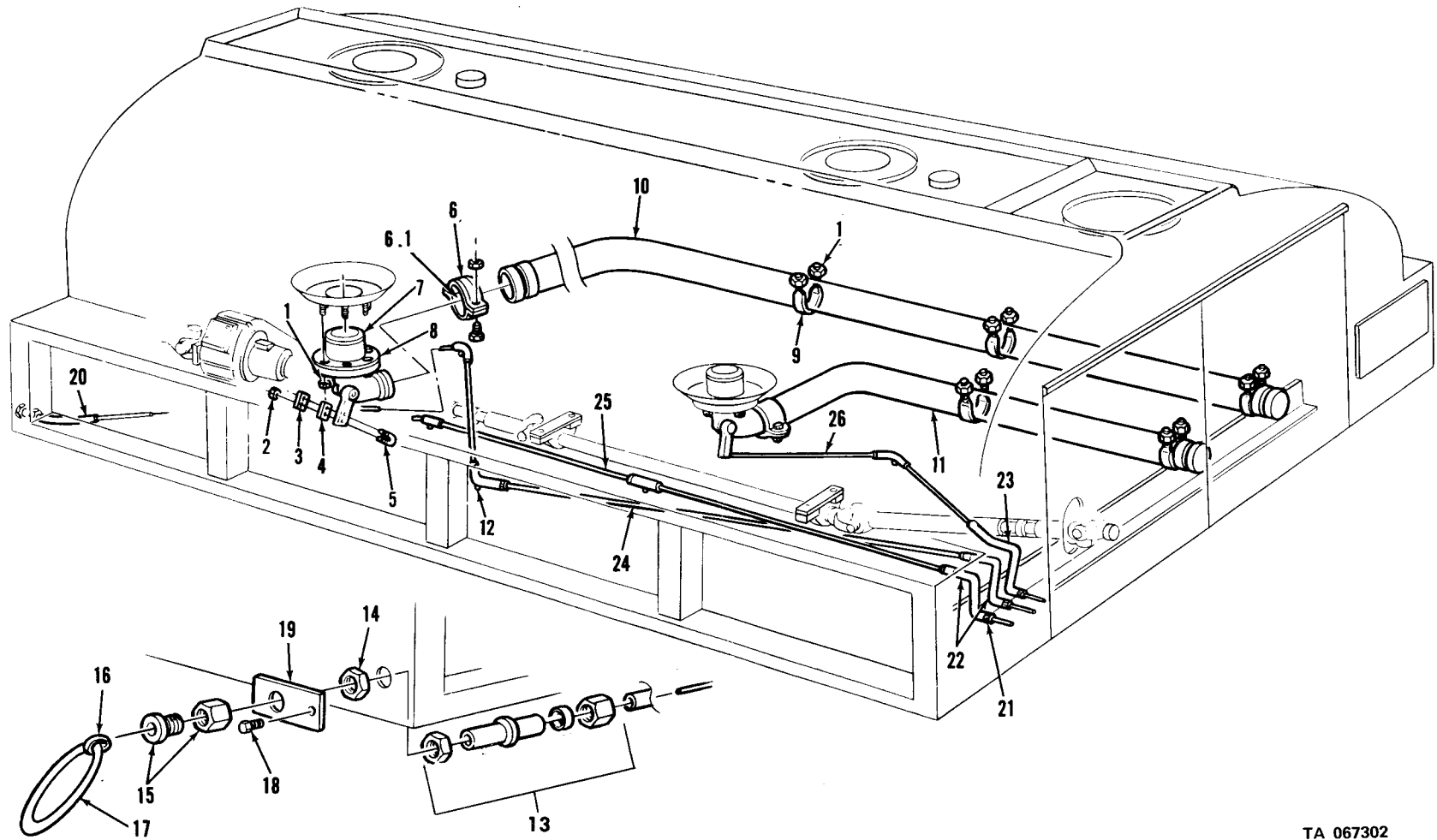

TA 067302

Figure 172. Gasoline tank discharge tubes, valves and valve controls.

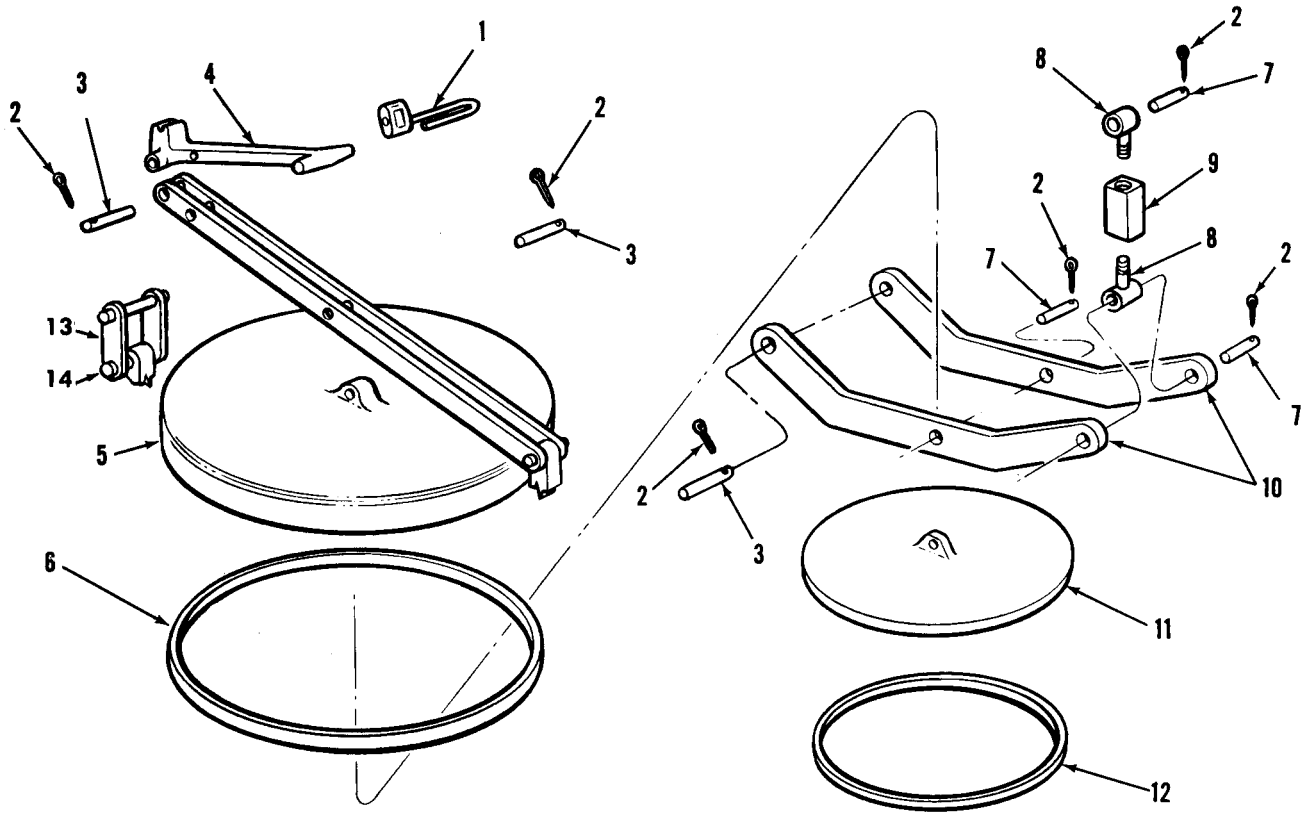

TA 067325

Figure 173. Water tank body manhole.

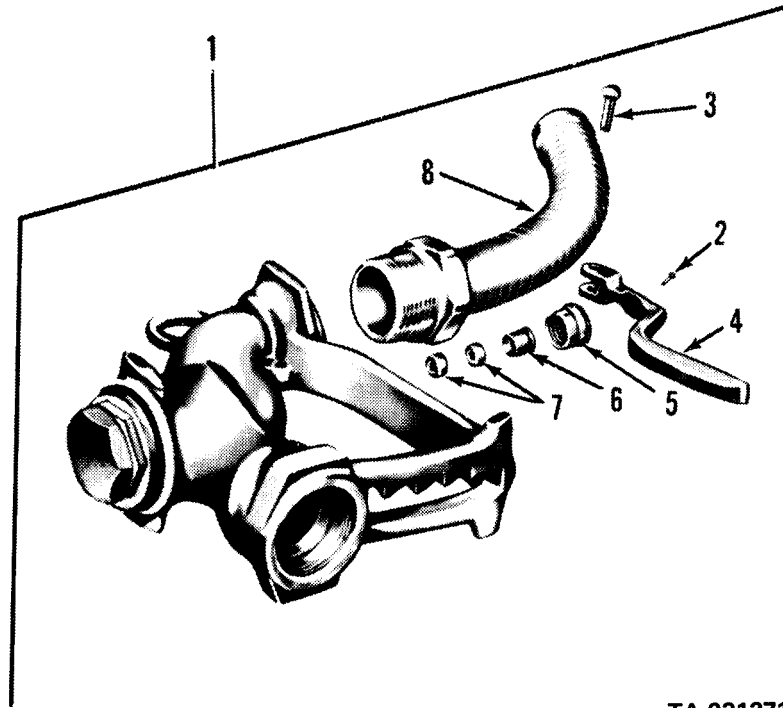

TA 031271

Figure 174. Nozzle assembly.

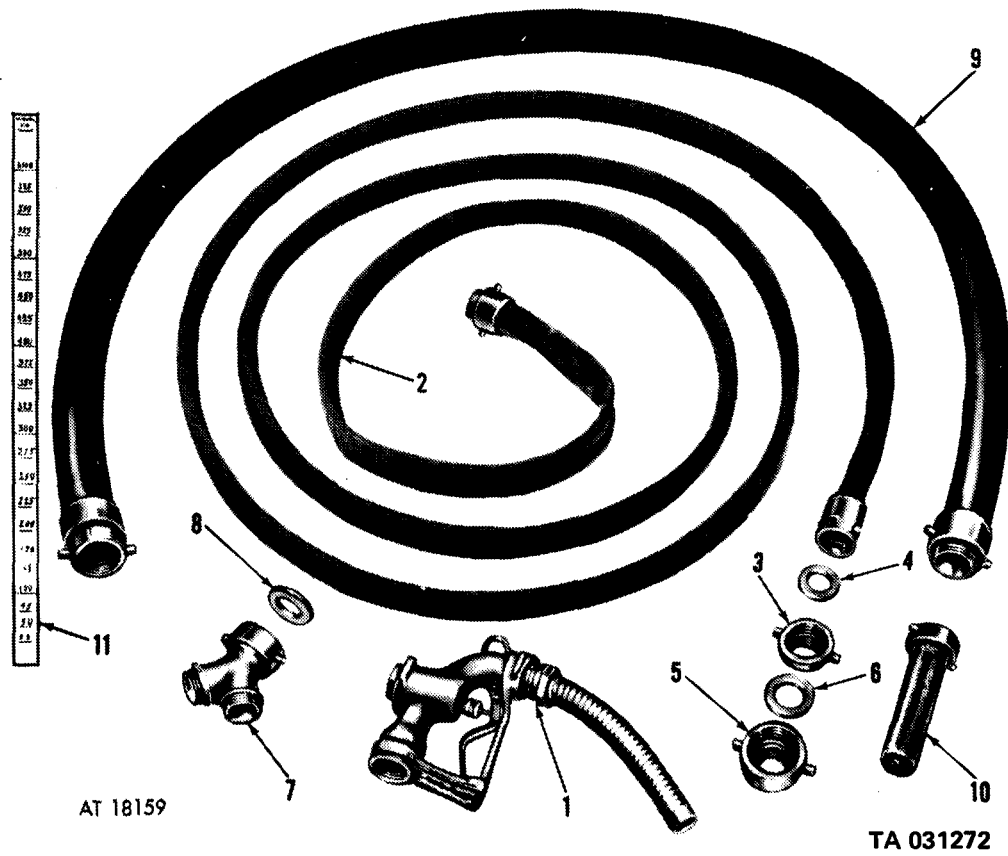
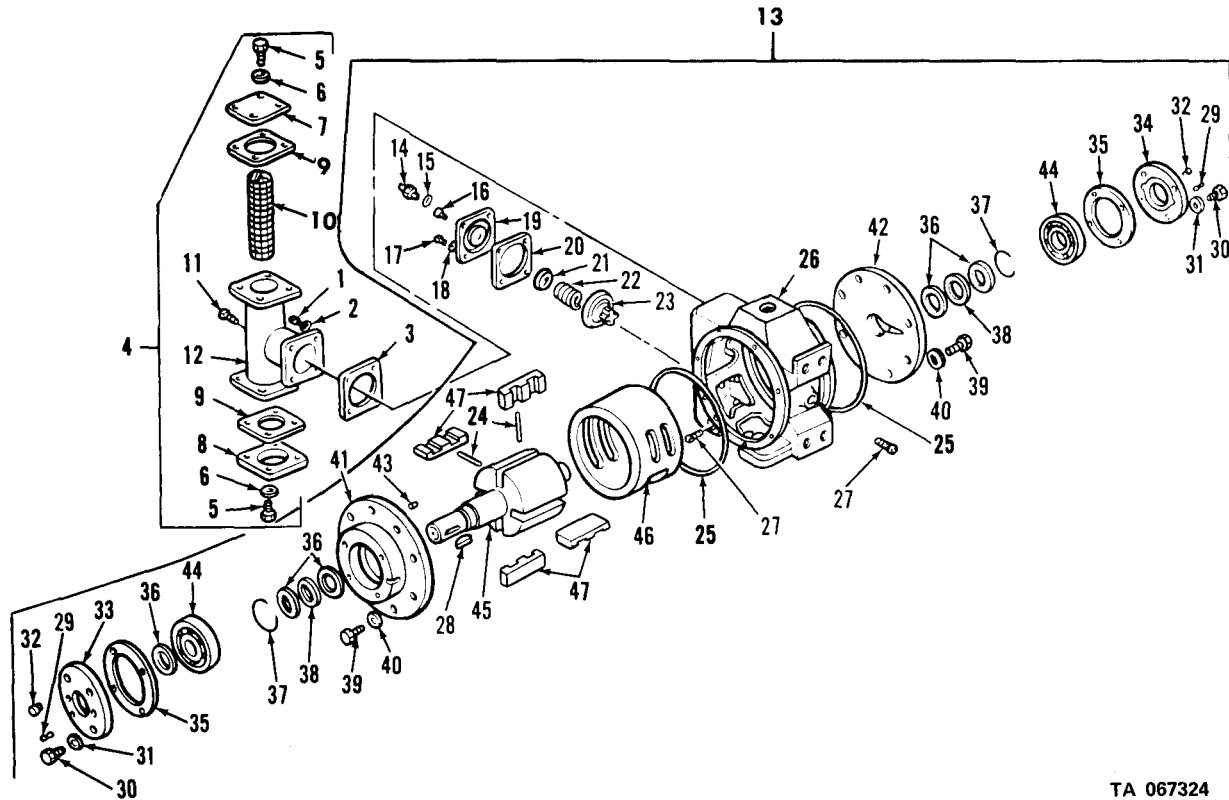
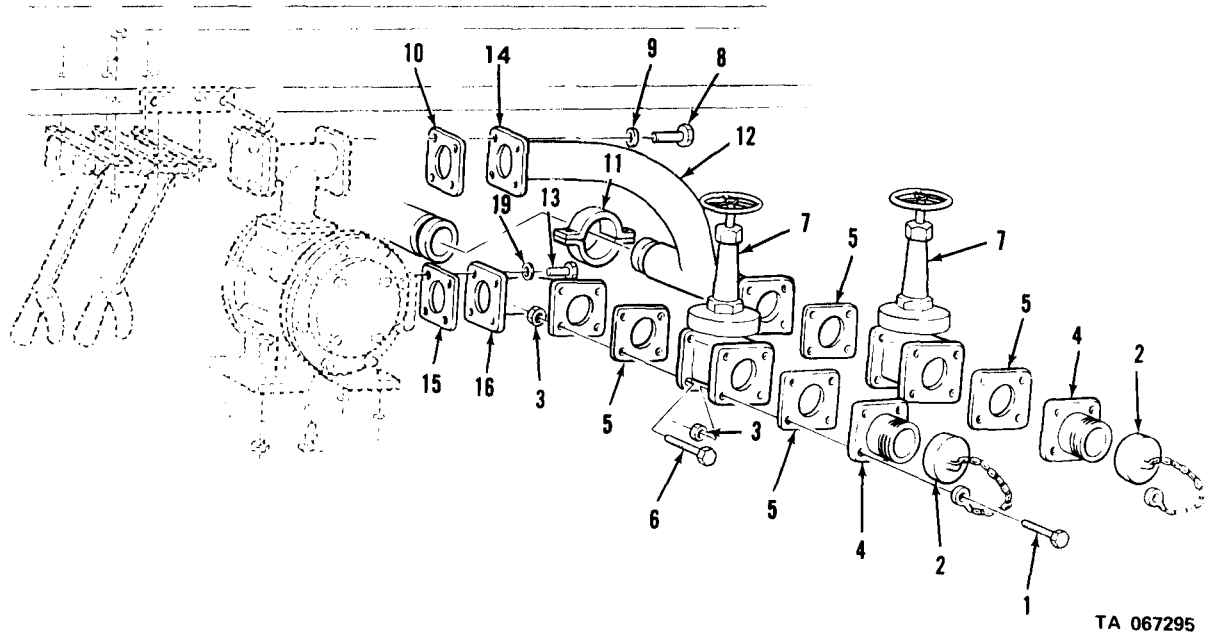

Figure 175. Water tank hose and equipment.



TA 067324

Figure 176. Water or gasoline delivery pump.



TA 067295

Figure 176A. Water tank pump valves and pipes.

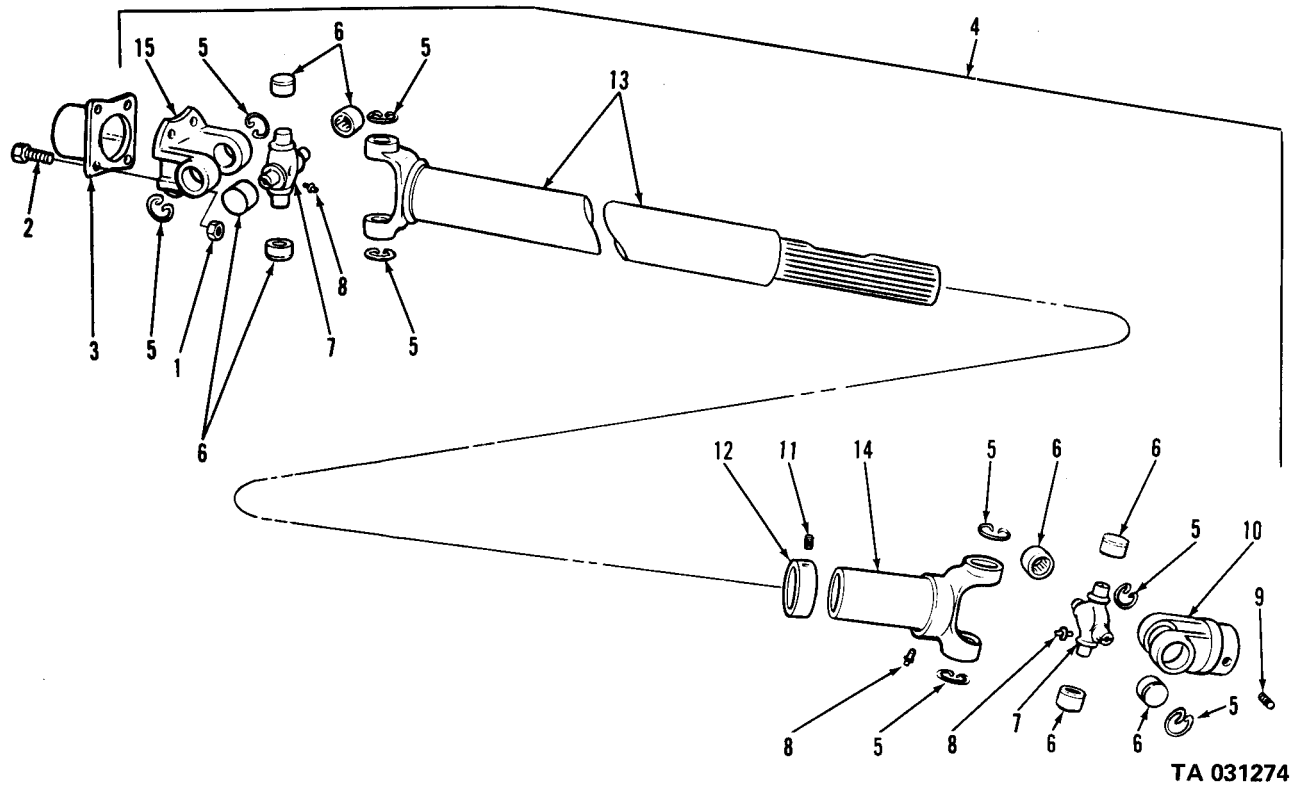
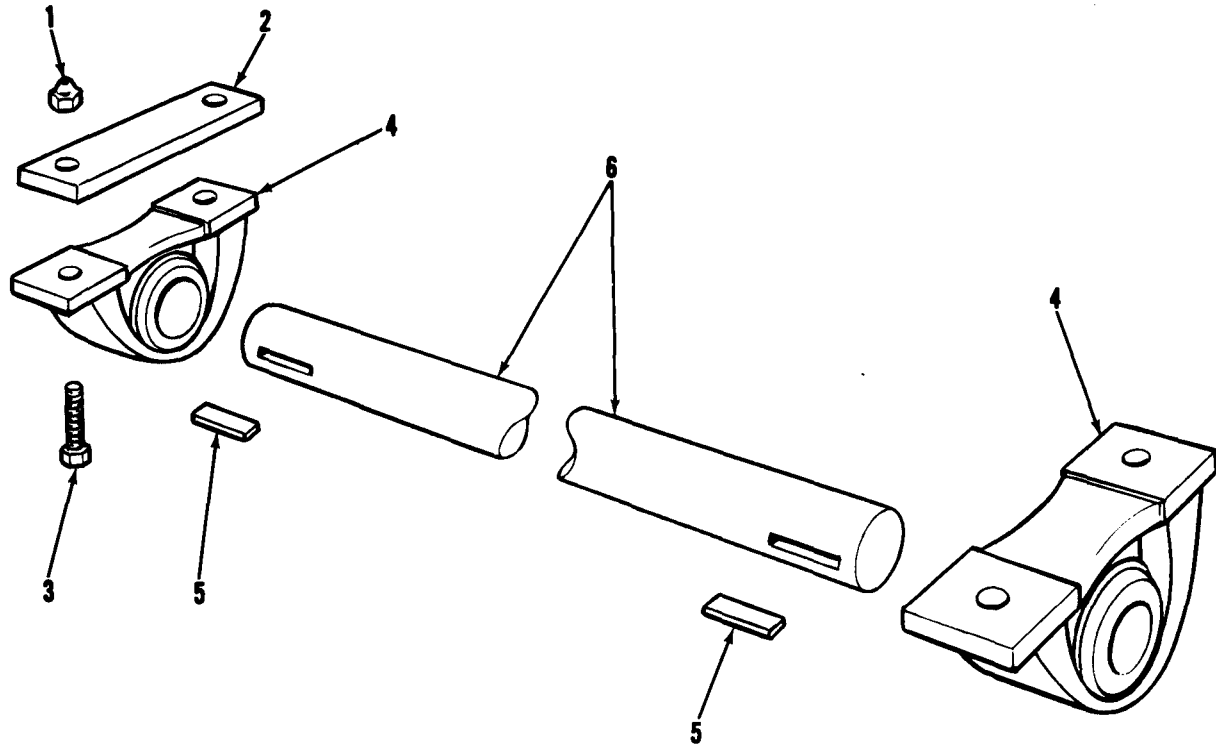
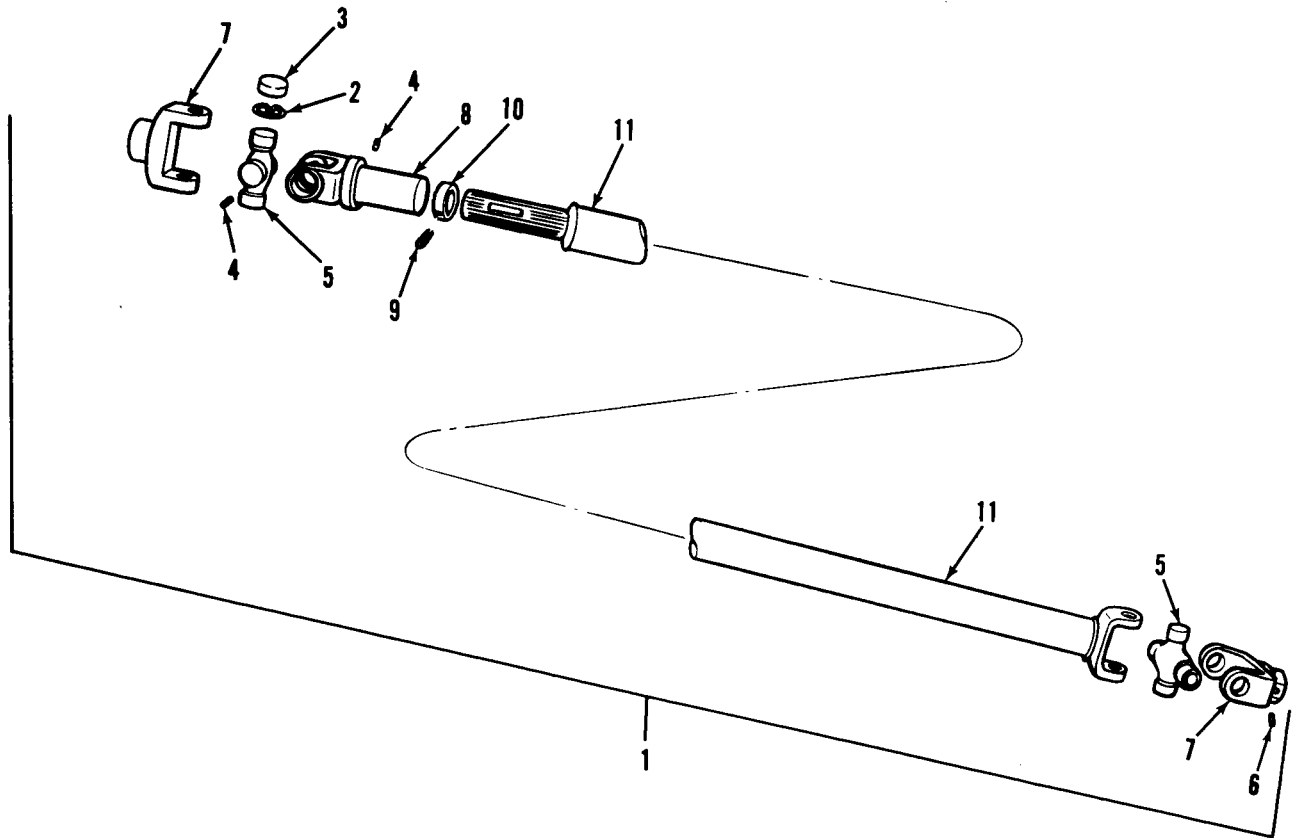

Figure 177. Front drive shaft assembly.



TA 031275

Figure 178. Intermediate drive shaft.



TA 031276

Figure 179. Rear drive shaft assembly.

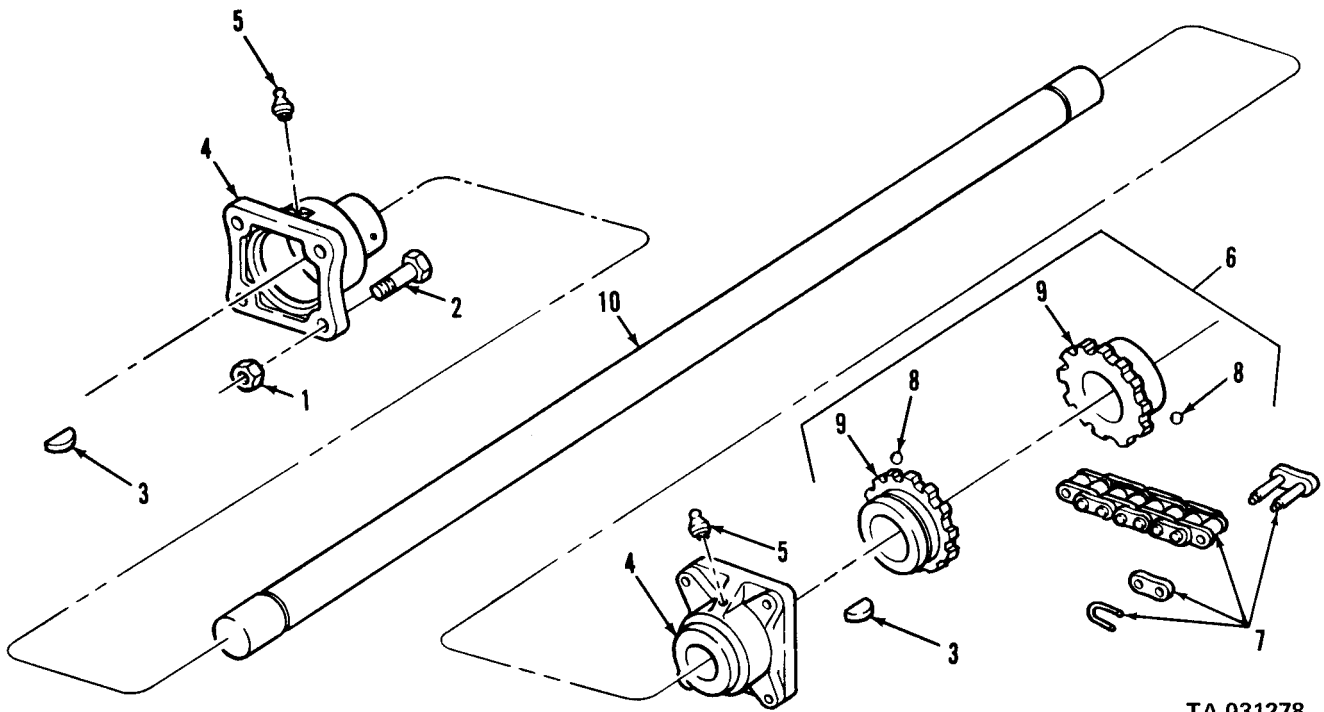

TA 031278

Figure 181. Rear drive shaft.

| (1) ILLUS. | (2) (a) FIG. NO. | (3) (b) ITEM NO. | (4) SMR CODE | (5) NATIONAL STOCK NUMBER | (6) PART NUMBER | (7) FSCM | (8) DESCRIPTION USABLE ON CODE | (9) U/M | (10) QTY INC IN UNIT |
|-----------------------------|------------------------|------------------------|--------------------|------------------------------------|-----------------------|-------------|-----------------------------------------------------------------------------------------------------------|------------|----------------------------------|
| 1812-SPECIAL PURPOSE BODIES | | | | | | | | | |
| 182 | 1 | PAOZZ | 6220-00-577-3434 | MS35423-1 | 96906 | | LIGHT, MARKER, CLEARANCE: AMBER SERVICE (M292, M292A1, M292A2, M292A5) | EA | 2 |
| 182 | 2 | PAOZZ | 6220-00-577-3435 | MS35424-1 | 96906 | | LIGHT, MARKER, CLEARANCE: AMBER BLACKOUT, 24V (M292, M292A1, M292A2, M292A5) | EA | 2 |
| 182 | 3 | PAOZZ | 5999-00-057-2929 | MS27148-2 | 96906 | | PIN (M292, M292A1, M292A2, M292A5) | EA | 2 |
| 182 | 4 | PAOZZ | 6220-00-729-9295 | MS35422-1 | 96906 | | BAND, MARKER (M292, M292A1, M292A2, M292A5) | EA | 2 |
| 182 | 5 | PAOZZ | 5306-00-225-8500 | MS90725-35 | 96906 | | BOLT (M292, M292A1, M292A2, M292A5) | EA | 16 |
| 182 | 6 | PAOZZ | 5975-00-403-9490 | 8342290 | 19207 | | PLATE, WALL ELECTRICAL (M292, M292A1, M292A2, M292A5) | EA | 8 |
| 182 | 7 | PAOZZ | 5930-00-259-8154 | 7002826 | 19207 | | SWITCH TOGGLE: 3 WAY, CEILING (M292, M292A1, M292A2, M292A5) | EA | 8 |
| 182 | 8 | XBOZZ | | 8365294 | 19207 | | CONNECTOR, RECEPTACLE: CEILING PLUG (M292, M292A1, M292A2, M292A5) | EA | 8 |
| 182 | 9 | PAOOO | 6220-00-338-1086 | 7092284 | 19207 | | LIGHT, DOME: 110V, BLUE (M292, M292A1, M292A2, M292A5) | EA | 1 |
| 182 | 10 | PAOZZ | 5305-00-855-0836 | MS24615-38 | 96906 | | SCREW (M292, M292A1, M292A2, M292A5) | EA | 4 |
| 182 | 11 | PAOZZ | 6220-00-025-3697 | 8328123 | 19207 | | LENS, DOME LIGHT: BLUE, (M292, M292A1, M292A2, M292A5) | EA | 1 |
| 182 | 12 | PAOZZ | 5330-00-205-0089 | 8328224 | 19207 | | FELT: DOME LIGHT LENS (M292, M292A1, M292A2, M292A5) | EA | 1 |
| 182 | 13 | PAOZZ | 6240-00-577-3425 | 25AB115-125V | 08805 | | LAMP, INCANDESCENT: ELECTRIC, 115-125V, 25W, BLUE, CEILING LIGHT, BLACK-OT (M292, M292A1, M292A2, M292A5) | EA | 1 |
| 182 | 14 | XBOZZ | 5305-00-855-0836 | MS24615-38 | 96906 | | SCREW (M292, M292A1, M292A2, M292A5) | EA | 4 |
| 182 | 15 | XBOZZ | | 7759185 | 19207 | | COVER (M292, M292A1, M292A2, M292A5) | EA | 1 |
| 182 | 16 | PAFZZ | 5305-00-988-1725 | MS35206-281 | 96906 | | SCREW, MACHINE: ATTACH CIRCUIT BREAKER (M292, M292A1, M292A2, M292A5) | EA | 12 |
| 182 | 17 | PAFZZ | 5925-00-952-8641 | 8342287 | 19207 | | CIRCUIT BREAKER: BODY WIRING, 20 AMP (M292, M292A1, M292A4, M292A5) | EA | 2 |
| 182 | 18 | PAFZZ | 5925-00-553-9899 | 8342286 | 19207 | | CIRCUIT BREAKER: BODY WIRING, (M292, M292A1, M292A2, M292A5) | EA | 10 |
| 182 | 19 | PAFZZ | 5935-00-644-7001 | 7336053 | 19207 | | CONNECTOR, PLUG, ELECTRICAL (M292, M292A1, M292A2, M292A5) | EA | 1 |
| 182 | 20 | XBFZZ | | 7336052 | 19207 | | CONNECTOR (M292, M292A1, M292A2, M292A5) | EA | 1 |

| (1) ILLUS. | (2) (a) (b) FIG. ITEM NO. NO. | (3) SMR CODE | (3) NATIONAL STOCK NUMBER | (4) PART NUMBER | (5) FSCM | (6) DESCRIPTION USABLE ON CODE | (7) U/M | (8) QTY INC IN UNIT |
|--------------------------------------|----------------------------------------|--------------------|------------------------------------|-----------------------|-------------|-----------------------------------------------------------------------------------------------------------------------|------------|---------------------------------|
| 1812-SPECIAL PURPOSE BODIES (CONT'D) | | | | | | | | |
| 182 | 21 | XBFZZ | | 502857 | 21450 | GROMMET (M292,M292A1,M292A2,M292A5) | EA | 3 |
| 182 | 22 | XBFZZ | | 7535638 | 19207 | SWITCH (M292,M292A1,M292A2,M292A5) | EA | 1 |
| 182 | 23 | XBOZZ | | 7535635-1 | 19207 | BOX ASSEMBLY (M292,M192A1,M292A2, M292A5) | EA | 1 |
| 182 | 24 | XBOZZ | | 7535637 | 19207 | BOX ASSEMBLY (M292,M292A1,M292A2, M292A5) | EA | 1 |
| 182 | 25 | PAOZZ | 2590-00-234-3248 | 7535639 | 19207 | HARNES:TELEPHONE POST (M292, M292A1,M292A2,M292A5) | EA | 1 |
| 182 | 26 | XBOZZ | | 7535568 | 19207 | HARNES (M292,M292A1,M292A2,M292A5) | EA | 1 |
| 182 | 27 | XBOZZ | | 7535571 | 19207 | HARNES (M292,M292A1,M292A2,M292A5) | EA | 1 |
| 182 | 28 | XBOZZ | | 7535569 | 19207 | HARNES (M292,M292A1,M292A2,M292A5) | EA | 1 |
| 182 | 29 | PAOZZ | 2590-00-689-3385 | 10871777 | 19207 | HARNES ASSEMBLY:HEATERS TO FUEL PUMP (M292,M292A1,M292A2,M292A5) | EA | 1 |
| 182 | 30 | PAOOO | 6220-00-338-1083 | 7092279 | 19207 | LIGHT,DOME:110V,WHITE (M292,M292A1,M292A2,M292A5) | EA | 1 |
| 182 | 31 | PAOZZ | 5305-00-855-0836 | MS24615-38 | 96906 | SCREW:LENS MTG (M292,M292A1, M292A2,M292A5) | EA | 4 |
| 182 | 32 | PAOZZ | 6220-00-500-3185 | 8328122 | 19207 | LENS,DOME LIGHT:WHITE (M292,M292A1,M292A2,M292A5) | EA | 1 |
| 182 | 33 | PAOZZ | 5330-00-205-0089 | 8328224 | 19207 | GASKET:DOME LIGHT LENS MTG (M292,M292A1,M292A2,M292A5) | EA | 1 |
| 182 | 34 | PAOZZ | 6240-00-635-4480 | WL101-4T | 81348 | LAMP,INCANDESCENT:115-125V, 60W,DOME LIGHT (M292,M292A1, M292A2,M292A5) | EA | 1 |
| 183 | 1 | PAFZZ | 5310-00-241-6664 | MS51943-44 | 96906 | NUT,SELF-LOCKING,FRONT MTG BOLT OUTER (M109,M109A1,M109A2, M109A3,M185,M185A1,M185A2,M185A3) | EA | 4 |
| 183 | 2 | PAFZZ | 5310-00-823-8803 | MS27183-21 | 96906 | WASHER,FLAT:FRONT MTG BOLT, OUTER (M109,M109A1,M109A2,M109A3 M185,M185A15,M185A2,M185A3) | EA | 4 |
| 183 | 3 | PAFZZ | 5360-00-737-2793 | 7372793 | 19207 | SPRING,HELICAL,COMPRESSION: HOLD DOWN BOLT,OUTER (M109,M109A1, M109A2,M109A3,M185,M185A1,M185A2, M185A3) | EA | 4 |
| 183 | 4 | PAFZZ | 5360-00-737-2792 | 7372792 | 19207 | SPRING HELICAL,COMPRESSION: FRONT MTG BOLT,INNER (M109,M109A1, M109A2,M109A3,M185,M185A1, M185A2,M185A3) | EA | 4 |
| 183 | 5 | PAFZZ | 5306-00-739-7982 | 7397982 | 19207 | SCREW,CAP,HEXAGON HEAD:BODY HOLD-DOWN,FRONT (M109,M109A1, M109A2,M109A3,M185,M185A1, M185A2,M185A3,V17A/MTQ) | EA | 4 |

| (1) ILLUS. | (2) (a) FIG. NO. | (3) (b) ITEM NO. | (4) SMR CODE | (5) NATIONAL STOCK NUMBER | (6) PART NUMBER | (7) FSCM | (8) DESCRIPTION USABLE ON CODE | (9) U/M | (10) QTY INC IN UNIT |
|--------------------------------------|---------------------|---------------------|------------------|------------------------------|--------------------|-------------|------------------------------------------------------------------------------------------------------------------------------|------------|----------------------------------|
| 1812-SPECIAL PURPOSE BODIES (CONT'D) | | | | | | | | | |
| 184 | 1 | PAFZZ | 5310-00-832-9719 | MS51922-61 | 96906 | | NUT, SELF-LOCKING (M109, M109A1, M109A2, M109A3, M185, M185A1, M185A2, M185A3) | EA | 4 |
| 184 | 2 | PAFZZ | 5340-00-489-0363 | 7409030 | 19207 | | KEEPER: SPRING, SECURING (M109, M109A1, M109A2, M109A3, M185, M185A1, M185A2, M185A3) | EA | 8 |
| 184 | 3 | PAFZZ | 5360-00-411-2511 | 7409029 | 19207 | | SPRING, HELICAL, COMPRESSION (M109, M109A1, M109A2, M109A3, M185, M185A1, M185A2, M185A3) | EA | 4 |
| 184 | 4 | PAFZZ | | 7092500 | 19207 | | SCREW, CAP, HEXAGON HEAD (M109, M109A1, M109A2, M109A3, M185, M185A1, M185A2, M185A3) | EA | 4 |
| 185 | 1 | PAFZZ | 4730-00-523-2273 | 7264587 | 19207 | | COUPLING PIPE (M109, M109A1, M109A2, M109A3, M185, M185A1, M185A2, M185A3) | EA | 1 |
| 185 | 2 | XBFZZ | 6220-00-025-3693 | 7264287 | 19207 | | BRACKET, ASSEMBLY: MOUNTING FLOODLIGHT UPPER (M109, M109A1, M109A2, M109A3, M185, M185A1, M185A2, M185A3) | EA | 4 |
| 185 | 3 | PAFZZ | 6220-00-025-3694 | 7264291 | 19207 | | BRACKET, ASSEMBLY: FLOODLIGHT, LOWER (M109, M109A1, M109A2, M109A3, M18, M185A1, M185A2, M185A3) | EA | 4 |
| 185 | 4 | PAFZZ | 2590-00-500-7184 | 7092377 | 19207 | | LEAD, ELECTRICAL: GROUND, BODY TO CHASSIS (M109, M109A1, M109A2, M109A3, M185, M185A1, M185A2, M185A3) | EA | 1 |
| 185 | 5 | PAFZZ | 2540-00-040-1979 | 7092332 | 19207 | | COVER, PLATE ACCESS: EXHAUST (M109, M109A1, M109A2, M109A3, M185, M185A1, M185A2, M185A3) | EA | 2 |
| 185 | 6 | PAFZZ | 2540-00-040-1980 | 7092333 | 19207 | | COVER, PLATE ACCESS (M109, M109A1, M109A2, M109A3, M185, M185A1, M185A2, M185A3) | EA | 1 |
| 185 | 7 | PAFZZ | 2590-00-441-8746 | 7092375 | 19207 | | CONNECTOR, RECEPTACLE, ELECTRICAL: ENTRANCE, 110V, 60AMP, 2POLE (M109, M109A1, M109A2, M109A3, M185, M185A1, M185A2, M185A3) | EA | 1 |
| 185 | 8 | PAFZZ | 5305-00-225-3839 | MS90725-8 | 96906 | | SCREW, CAP, HEXAGON HEAD (M109, M109A1, M109A2, M109A3, M185, M185A1, M185A2, M185A3) | EA | 4 |
| 186 | 1 | PAOZZ | 2540-00-040-1989 | 7264444 | 19207 | | SHIELD, SPLASH, WHEEL: FRONT (M109, M109A1, M109A2, M109A3, M185, M185A1, M185A2, M185A3) | EA | 2 |
| 186 | 2 | PAOZZ | 2540-00-040-1990 | 7264298 | 19207 | | BRACE: SHIELD, FRONT (M109, M109A1, M109A2, M109A3, M185, M185A1, M185A2, M185A3) | EA | 8 |

| (1) ILLUS. | (2) (a) FIG. NO. | (3) (b) ITEM NO. | (4) SMR CODE | (5) NATIONAL STOCK NUMBER | (6) PART NUMBER | (7) FSCM | (8) DESCRIPTION | (9) U/M | (10) QTY |
|---------------|---------------------|---------------------|------------------|------------------------------|--------------------|-------------|-----------------------------------------------------------------------------------------------------------------------------------------------------------------|------------|-------------|
| | | | | | | | 1812-SPECIAL PURPOSE BODIES | | |
| 186 | 3 | PAOZZ | 2510-00-040-2018 | 7368473 | 19207 | | SHIELD,SPLASH WHEEL:REAR (M109, M109A1,M109A2,M109A3,M185, M185A1,M185A2,M185A3) | EA | 2 |
| 186 | 4 | PAOZZ | 5305-00-269-2805 | MS90726-62 | 96906 | | SCREW,CAP,HEXAGON HEAD (M109, M109A1,M109A2,M109A3,M185 M185A1,M185A2,M185A3) | EA | 16 |
| 186 | 5 | PAOZZ | 9905-00-205-2795 | MS35387-1 | 96906 | | REFLECTRO,RED,INDICATING:REAR BODY PANEL (M109,M109A2, M109A3,M185,M185A1,M185A2,M185A3) | EA | 4 |
| 186 | 6 | PAFZZ | 4030-00-753-9662 | 7539662 | 19207 | | SACKLE:LIFTING (M109,M109A1, M109A2,M1009A3,M185,M185A1, M185A2,M185A3) | EA | 4 |
| 186 | 7 | PAOZZ | 9905-00-202-3639 | MS35387-2 | 96906 | | REFLECTOR,INDICATING:CLEARANCE, AMBER,SIDE FORWARD AND FRONT (M109, M109A1,M109A2,M109A3,M185, M185A1,M185A2,M185A3) | EA | 4 |
| 187 | 1 | XBOOO | | 7084790 | 19207 | | DOOR ASSEMBLY,SIDE:RIGHT HAND, EXPANSIBLE VAN (M292,M292A1, M292A2,M292A5) (SAME AS DOOR, P/N 7094791 (19207),EXCEPT WHERE INDIVIDUAL COMPONENTS ARE ANNOTATED) | EA | 1 |
| 187 | 1 | PFOOO | 2510-00-421-7239 | 7084791 | 19207 | | DOOR ASSEMBLY,SIDE:LEFT HAND, EXPANSIBLE VAN (M292,M292A1, M292A2,M292A5) (SAME AS DOOR, P/N 7094790 (19207),EXCEPT WHERE INDIVIDUAL COMPONENTS ARE ANNOTATED) | EA | 1 |
| 187 | 2 | PAOZZ | 5340-00-679-1491 | 8698435 | 19207 | | LATCH,MORTICE:LEFT HAND DOOR, TOP AND CENTER,LEFT HAND DOOR, BOTTOM (M292,M292A1,M292A2,M292A5) | EA | 3 |
| 187 | 2 | PAOZZ | 5340-00-679-1490 | 8698436 | 19207 | | LATCH,MORTICE:RIGHT HAND DOOR, TOP AND CENTER,LEFT HAND DOOR, BOTTOM (M292,M292A1,M292A2,M292A5) | EA | 3 |
| 187 | 3 | PAOZZ | 5305-00-432-4203 | MS51861-47 | 96906 | | SCREW,TAPPING (M292,M292A1, M292A2,M292A5) | EA | 24 |
| 187 | 4 | PAOZZ | 5315-00-839-2325 | MS24665-132 | 96906 | | PIN,COTTER (M292,M292A1, M292A2,M282A5) | EA | 6 |
| 187 | 5 | XBOZZ | 2510-00-133-9789 | 7084862 | 19207 | | BAR:RH DOOR,UPPER (M292,M292A1, M292A2,M282A5) | EA | 1 |
| 187 | 5 | XBOZZ | 3040-00-133-9786 | 7084863 | 19207 | | BAR:IH DOOR,UPPER (M292,M292A1, M292A2,M292A5) | EA | 1 |
| 187 | 6 | PAOZZ | 2540-00-679-1422 | 8380492 | 19207 | | HANDLE:INSIDE (M292,M292A1, M292A2,M292A5) | EA | 1 |
| 187 | 7 | PAOZZ | 5315-00-114-1924 | 141062 | 21450 | | PIN:HANDLE (M292,M292A1, M292A2,M292A5) | EA | 1 |

| (1) ILLUS. | (2) (a) FIG. NO. | (3) (b) ITEM NO. | (4) SMR CODE | (5) NATIONAL STOCK NUMBER | (6) PART NUMBER | (7) FSCM | (8) DESCRIPTION USABLE ON CODE | (9) U/M | (10) QTY INC IN UNIT |
|--------------------------------------|------------------------|------------------------|--------------------|------------------------------------|-----------------------|---------------------------------------------------------------------------------------------------|--------------------------------------|------------|----------------------------------|
| 1812-SPECIAL PURPOSE BODIES (CONT'D) | | | | | | | | | |
| 187 | 8 | XBOZZ | 2510-00-133-9788 | 7084865 | 19207 | BAR:RH DOOR,LOWER (M292,M292A1, M292A2,M292A5) | EA | 1 | |
| 187 | 8 | XBOZZ | 2510-00-133-9787 | 7084866 | 19207 | BAR:LH DOOR,LOWER (M292,M292A1, M292A2,M292A5) | EA | 1 | |
| 187 | 9 | PAOZZ | 5305-00-432-4172 | MS51861-37 | 96906 | SCREW,TAPPING (M292,M292A1, M292A2,M292A5) | EA | 2 | |
| 187 | 10 | XBOZZ | | 7035446 | 19207 | GROMMET,RUBBER (M292,M292A1, M292A2,M292A5) | EA | 2 | |
| 187 | 11 | PAOZZ | 2540-00-679-1421 | 8380491 | 19207 | HANDLE ASSEMBLY (M292,M292A1, M292A2,M292A5) | EA | 1 | |
| 187 | 12 | XBOZZ | 2540-00-168-2492 | 7047095 | 192007 | CASE ASSEMBLY:RH DOOR (M292, M292A1,M292A2,M292A5) | EA | 1 | |
| 187 | 12 | XBOZZ | | 8376760 | 19207 | CASE ASSEMBLY:LH DOOR (M292, M292A1,M292A2,M292A5) | EA | 1 | |
| 187 | 13 | XBOZZ | 5330-00-707-0724 | 8380493 | 19207 | SEAL:DOOR HANDLE (M292,M292A1, M292A2,M292A5) | EA | 1 | |
| 187 | 14 | PAOZZ | 5305-00-042-4335 | 424335 | 21450 | SCREW,MACHINE (M292,M292A1, M292A2,M292A5) | EA | 3 | |
| 187 | 15 | PAOZZ | 5340-00-682-1508 | MS35647-3 | 96906 | PAD LOCK: SIDE DOOR (M292, M292A1,M292A2,M292A5) | EA | 2 | |
| 188 | 1 | PAFZZ | 5305-00-432-4170 | MS51861-35 | 96906 | SCREW,TAPPING,THREAD FORMING: SIDEWALL BLACKOUT PANEL GUIDE MTG (M292,M292A1,M292A2,M292A5) | EA | 90 | |
| 188 | 2 | PAFZZ | 5305-00-432-4203 | MS51861-47 | 96906 | SCREW,TAPPING,THREAD FORMING: SIDEWALL RETRACTABLE SASH MTG, (M292,M292A1,M292A2,M292A5) | EA | 108 | |
| 188 | 3 | PAFFF | | 7047102 | 19207 | WINDOW,SASH,RETRACTABLE: SIDEWALL (M292,M292A1,M292A2,M292A5) | EA | 6 | |
| 188 | 4 | XBFZZ | | 10896814 | 19207 | GUIDE,BLACKOUT PANEL (M292, M292A1,M292A2,M292A5) | EA | 1 | |
| 188 | 5 | XBFZZ | | 10896815 | 19207 | PANEL,BLACKOUT (M292,M292A1, M292A2,M292A5) | EA | 1 | |
| 188 | 6 | XBFZZ | | MS51965-28 | 96906 | SETSCREW:HINGE PIN SECURING (M292,M292A1,M292A2,M292A5) | EA | 2 | |
| 188 | 7 | PAFZZ | | 10896789 | 19207 | PIN,WINDOW HINGE (M292,M292A1, M292A2,M292A5) | EA | 2 | |
| 188 | 8 | XBFZZ | | 10896813 | 19207 | GUARD,WINDOW (M292,M292A1, M292A2,M292A5) | EA | 1 | |
| 188 | 9 | PAFZZ | 5305-00-889-3116 | MS35206-213 | 96906 | SCREW,MACHINE:RETRACTABLE SASH TO HINGE MTG (M292,M292A1,M292A2, M292A5) | EA | 1 | |
| 188 | 10 | PAFZZ | 5315-00-839-5821 | MS24665-351 | 96906 | PIN,COTTER:RETRACTABLE SASH TO CONTROL ARM MTG (M292,M292A1, M292A2,M292A5) | EA | 1 | |

| (1) ILLUS. | (2) (a) FIG. NO. | (3) (b) ITEM NO. | (4) SMR CODE | (5) NATIONAL STOCK NUMBER | (6) PART NUMBER | (7) FSCM | (8) DESCRIPTION USABLE ON CODE | (9) U/M | (10) QTY INC IN UNIT |
|--------------------------------------|------------------------|------------------------|--------------------|------------------------------------|-----------------------|-------------|-----------------------------------------------------------------------------------------------|------------|----------------------------------|
| 1812-SPECIAL PURPOSE BODIES (CONT'D) | | | | | | | | | |
| 188 | 11 | | XBFFF | | 10896779 | 19207 | SASH ASSEMBLY,RETRACTABLE (M292, M292A1,M292A2,M292A5) | EA | 1 |
| 188 | 12 | | PAFZZ | 5305-00-265-4466 | MS35495-65 | 96906 | SCREW,TAPPING,THREAD FORMING: (M292,M292S1,M292S2,M292S5) | EA | 18 |
| 188 | 13 | | XBFFZ | | 10896780 | 19207 | FRAME,SASH (M292,M292A1, M292A2,M292A5) | EA | 4 |
| 188 | 14 | | PAFZZ | 2510-00-809-8046 | 10896799-1 | 19207 | GLASS,WINDOW (M292,M292A1, M292A2,M292A5) | EA | 1 |
| 188 | 15 | | PAFZZ | | 10937682 | 19207 | WEATHERSTRIP:81 IN. REQUIRED (M292,M292A1,M292A2,M292A5) | EA | 1 |
| 188 | 16 | | XBFFZ | | 10896781 | 19207 | FRAME,SASH (M292,M292A1, M292A2,M292A5) | EA | 1 |
| 188 | 17 | | XBFFZ | | 10896812 | 19207 | SCREEN,WINDOW (M292,M292A1, M292A2,M292A5) | EA | 1 |
| 189 | 1 | | PAFZZ | 5305-00-432-4170 | MS51861-35 | 96906 | SCREW,TAPPING,THREAD FORMING: DOOR BLACKOUT PANEL GUIDE MTG (M292,M292A1,M292A2,M292A5) | EA | 60 |
| 189 | 2 | | PAFZZ | 5305-00-432-4203 | MS51861-47 | 96906 | SCREW,TAPPING,THREAD FORMING: DOOR STATIONARY SASH MTG (M292, M292A1,M292A2,M292A5) | EA | 72 |
| 189 | 3 | | PAFFF | 2510-00-235-1888 | 7047096 | 19207 | WINDOW,SASH,VEHICULAR, STATIONARY:SIDE AND REAR DOORS (M292,M292A1,M292A2,M292A5) | EA | 4 |
| 189 | 4 | | XBFFZ | | 10896814 | 19207 | GUIDE,BLACKOUT PANEL (M292,M292A1,M292A2,M292A5) | EA | 1 |
| 189 | 5 | | XBFFZ | | 10896815 | 19207 | PANEL,BLACKOUT (M292,M292A1, M292A2,M292A5) | EA | 1 |
| 189 | 6 | | XBFFZ | | MS51965-28 | 96906 | SETSCREW:HINGE PIN SECURING (M292,M292A1,M292A2,M292A5) | EA | 2 |
| 189 | 7 | | PAFZZ | | 10896789 | 19207 | PIN,WINDOW HINGE (M292, M292A1,M292A2,M292A5) | EA | 2 |
| 189 | 8 | | XBFFZ | | 10896813 | 19207 | GUARD,WINDOW (M292, M292A1,M292A2,M292A5) | EA | 1 |
| 189 | 9 | | XBFFF | | 10896816 | 19207 | SASH,WINDOW (M292,M292A1, M292A2,M292A5) | EA | 1 |
| 189 | 10 | | PAFZZ | 5305-00-265-4466 | MS35495-65 | 96906 | SCREW,TAPPING,THREAD FORMING:FRAME SECURING (M292,M292A1,M292A2,M292A5) | EA | 18 |
| 189 | 11 | | XBFFZ | | 10896883 | 19207 | FRAME,SASH (M292,M382A1, M292A2,M292A5) | EA | 1 |
| 189 | 12 | | PAFZZ | 2510-00-809-8046 | 10896799-1 | 19207 | GLASS,WINDOW (M292,M292A1, M292A2,M292A5) | EA | 1 |

| (1) ILLUS. | (2) SMR | (3) NATIONAL STOCK NUMBER | (4) PART NUMBER | (5) FSCM | (6) DESCRIPTION USABLE ON CODE | (7) U/M | (8) QTY INC IN UNIT | |
|--------------------------------------|------------|------------------------------|--------------------|-------------|--------------------------------------------------------|--------------------------------------------------------------------------------------------------------------------|---------------------------------|----|
| 1812-SPECIAL PURPOSE BODIES (CONT'D) | | | | | | | | |
| 189 | 13 | PAFZZ | 10896885-1 | 19207 | WEATHERSTRIP:SASH FRAME (M292,M292A1,M292A2,M292A5) | EA | 2 | |
| 189 | 14 | PAFZZ | 10896885-2 | 19207 | WEATHERSTRIP:SASH FRAME (M292,M292A1,M292A2,M292A5) | EA | 2 | |
| 189 | 15 | XBFZZ | 10896881 | 19207 | FRAME,SASH (M292,M292A1, M292A1,M292A5) | EA | 1 | |
| 190 | 1 | PAFFF | 2510-00-319-6049 | 8744248 | 19207 | WINDOW ASSEMBLY:SHOP VAN FRONT (M109,M109A1,M109A2,M109A3, M185,M185A1,M185A2,M185A3) | EA | 1 |
| 190 | 2 | PAFZZ | 5305-00-508-1954 | 7092434 | 19207 | SCREW,TAPPING,THREAD FORMING:SASH AND GUIDE MTG (M109,M109A1,M109A2,M109A5, M185,M185A1,M185A2,M185A3) | EA | 19 |
| 190 | 3 | PAFZZ | 5305-00-237-6259 | 7092443 | 19207 | SCREW,TAPPING,THREAD FORMING:SASH MTG (M109, M109A1,M109A2,M1009A3,M185, M185A1,M185A2,M185A3) | EA | 5 |
| 190 | 4 | PAFFF | 2510-00-179-5672 | 10871927 | 19207 | SASH ASSEMBLY (M109,M109A1, M109A2,M109A3,M185,M185A1, M185A2,M185A3) | EA | 1 |
| 190 | 5 | PAFZZ | 5305-00-265-4466 | MS35495-65 | 96906 | SCREW,TAPPING,THREAD FORMING:FRAME MTG (M109, M109A1,M109A2,M109A3,M185, M185A1,M185A2,M185A3) | EA | 22 |
| 190 | 6 | PAFZZ | 2510-00-176-7804 | 10871916 | 19207 | FRAME,SASH (M109,M109A1, M109A2,M109A3,M185,M185A1, M185A2,M185A3) | EA | 1 |
| 190 | 7 | PAFZZ | 2510-00-040-2087 | 8328326 | 19207 | GLASS,WINDOW (M109,M109A1, M109A2,M109A3,M185,M185A1, M185A2,M185A3) | EA | 1 |
| 190 | 8 | PAFZZ | 5330-00-179-5311 | 10871929 | 19207 | WEATHERSTRIP (M109,M109A1, M109A2,M109A3,M185,M185A1, M185A2,M185A3) | EA | 1 |
| 190 | 9 | PAFZZ | 2510-00-134-5064 | 10872332 | 19207 | FRAEM,SASH (M109A1, M109A2,M109A3,M185,M185A1, M185A2,M185A3) | EA | 1 |
| 190 | 10 | PAFZZ | | 7092436 | 19207 | SCREW,TAPPING,THREAD FORMING: BLACKOUT PANEL STOP (M109, M109A1,M109A2,M109A3,M185, M185A1,M185A2,M185A3) | EA | 2 |
| 190 | 11 | XBFZZ | | 7092454 | 19207 | GUIDE,BLACKOUT PANEL:BOTTOM (M109,M109A1,M109A2,M109A3, M185,M185A1,M185A2,M185A3) | EA | 1 |
| 190 | 11 | XBFZZ | | 7092453 | 19207 | GUIDE,BLACKOUT PANEL:TOP (M109,M109A1,M109A2,M109A3, M185,M185A1,M185A2,M185A3) | EA | 1 |

| (1) ILLUS. (a) FIG. NO. | (2) ITEM NO. | (3) SMR CODE | (3) NATIONAL STOCK NUMBER | (4) PART NUMBER | (5) FSCM | (6) DESCRIPTION USABLE ON CODE | (7) U/M | (8) QTY INC IN UNIT |
|--------------------------------------|--------------------|--------------------|------------------------------------|-----------------------|-------------|------------------------------------------------------------------------------------------------------------------|------------|---------------------------------|
| 1812-SPECIAL PURPOSE BODIES (CONT'D) | | | | | | | | |
| 190 | 12 | PAFZZ | 2510-00-763-7351 | 8328350 | 19207 | PANEL, BLACKOUT (M109, M109A1, M109A2, M109A3, M185, M185A1, M185A2, M185A3) | EA | 1 |
| 191 | 1 | XBFFF | | 8744249 | 19207 | WINDOW ASSEMBLY: SHOP VAN, SIDE (M109, M109A1, M109A2, M109A3, M185, M185A1, M185A2, M185A3) | EA | 6 |
| 191 | 2 | PAFZZ | | 8729084 | 19207 | RING, LEVER: WINDOW ASSEMBLY (M109, M109A1, M109A2, M109A3, M185, M185A1, M185A2, M185A3) | EA | 1 |
| 191 | 3 | PAFZZ | 5305-00-508-1954 | 7092434 | 19207 | SCREW, TAPPING, THREAD FORMING (M109, M109A1, M109A2, M109A3, M185, M185A1, M185A2, M185A3) | EA | 18 |
| 191 | 4 | PAFZZ | 5670-00-449-5071 | 10871897 | 19207 | SCREEN, WINDOW (M109, M109A1, M109A2, M109A3, M185, M185A1, M185A2, M185A3) | EA | 1 |
| 191 | 5 | PAFZZ | 5305-00-027-8447 | MS35218-12 | 96906 | SCREW, MACHINE: SASH SECURING (M109, M109A1, M109A2, M109A3, M185, M185A1, M185A2, M185A3) | EA | 1 |
| 191 | 6 | PAFFF | 2510-00-177-7793 | 10871926 | 19207 | SASH ASSEMBLY (M109, M109A1, M109A2, M109A3, M185, M185A1, M185A2, M185A3) | EA | 1 |
| 191 | 7 | PAFZZ | 5305-00-265-4466 | MS35495-65 | 96906 | SCREW, TAPPING, THREAD FORMING: FRAME MTG (M109, M109A1, M109A2, M109A3, M185, M185A1, M185A2, M185A3) | EA | 22 |
| 191 | 8 | XBFZZ | | 10871915 | 19207 | FRAME, SASH (M109, M109A1, M109A2, M109A3, M185, M185A1, M185A2, M185A3) | EA | 1 |
| 191 | 9 | PAFZZ | 2510-00-040-2087 | 8328326 | 19207 | GLASS, WINDOW (M109, M109A1, M109A2, M109A3, M185, M185A1, M185A2, M185A3) | EA | 1 |
| 191 | 10 | XBFZZ | | 10871891 | 19207 | FRAME, SASH (M109, M109A1, M109A2, M109A3, M185, M185A1, M185A2, M185A3) | EA | 1 |
| 191 | 11 | PAFZZ | 5330-00-179-5311 | 10871929 | 19207 | WEATHERSTRIP (M109, M109A1, M109A2, M109A3, M185, M185A1, M185A2, M185A3) | EA | 1 |
| 191 | 12 | PAFZZ | | 7092436 | 19207 | SCREW, TAPPING, THREAD FORMING: BLACKOUT PANEL STOP (M109, M109A1, M109A2, M109A3, M185, M185A1, M185A2, M185A3) | EA | 2 |
| 191 | 13 | XBFZZ | | 8358353 | 19207 | PANEL ASSEMBLY, BLACKOUT (M109, M109A1, M109A2, M109A3, M185, M185A1, M185A2, M185A3) | EA | 1 |

| (1) ILLUS. | (2) (a) FIG. NO. | (3) (b) ITEM NO. | (4) SMR CODE | (5) NATIONAL STOCK NUMBER | (6) PART NUMBER | (7) FSCM | (8) DESCRIPTION USABLE ON CODE | (9) U/M | (10) QTY INC IN UNIT |
|--------------------------------------|------------------------|------------------------|--------------------|------------------------------------|-----------------------|-------------|-----------------------------------------------------------------------------------------------------------------------------------------------------------------------------------------------------------------|------------|----------------------------------|
| 1812-SPECIAL PURPOSE BODIES (CONT'D) | | | | | | | | | |
| 191 | 14 | | XBFZZ | | 7092435 | 19207 | SCREW,TAPPING,THREAD FORMING: BLACKOUT PANEL GUIDE MTG (M109, M109A1,M109A2,M109A3,M185,M185A1, M185A2,M185A3) | EA | 8 |
| 191 | 15 | | PAFZZ | | 7092452 | 19207 | GUIDE,PANEL:RIGHT HAND SIDE (M109,M109A1,M109A2, M109A3,M185,M185A1,M185A2, M185A3) | EA | 1 |
| 191 | 15 | | PAFZZ | 2510-00-463-4500 | 7092451 | 19207 | GUIDE,PANEL:LEFT HAND SIDE (M109,M109A1,M109A2, M109A3,M185,M185A1,M185A2, M185A3) | EA | 1 |
| 191 | 16 | | PAFZZ | 5305-01-014-5115 | 7092437 | 19207 | SCREW,TAPPING,THREAD FORMING: HINGE MTG (M109,M109A1,M109A2, M109A3,M185,M185A1,M185A2, M185A3) | EA | 6 |
| 191 | 17 | | PAFZZ | 5340-00-134-5142 | 8328329 | 19207 | HINGE:SASH ASSEMBLY MTG M109,M109A1,M109A2,M109A3, M185,M185A1,M185A2,M185A3) | EA | 1 |
| 192 | 1 | | PAFZZ | 2590-00-570-6736 | 7092387 | 19207 | CONNECTOR:EXHAUST BLOWER AND CONVERTER (M109,M109A1,M109A2, M109A3,M185,M185A1,M185A2, M185A3) | EA | 1 |
| 192 | 2 | | PBFZZ | 5935-00-201-8927 | 7720478 | 19207 | CONNECTOR,PLUG,ELECTRICAL: ENTRANCE 24V,3 CONTACT (M109, M109A1,M109A2,M109A3,M185, M185A1,M185A2,M185A3) | EA | 1 |
| 192 | 3 | | XBFZZ | | 7264718 | 19207 | RAIL ASSEMBLY:SWITCH BOX MTG (M109,M109A1,M109A2,M109A3,M185, M185A1,M185A2,M185A3) | EA | 1 |
| 192 | 4 | | XBFZZ | | 7264717 | 19207 | RAIL ASSEMBLY:SWITCH BOX MTG (M109,M109A1,M109A2,M109A3,M185 M185A1,M185A2,M185A3) | EA | 1 |
| 192 | 5 | | PAOZZ | 6220-00-338-1083 | 7092279 | 19207 | LAMP,INCANDESCENT:115V,60W (M109,M109A1,M109A2,M109A3, M185,M185A1,M185A2,M185A3) | EA | 5 |
| 192 | 6 | | PAOZZ | 6240-00-155-7791 | MS35478-305 | 96906 | LAMP,INCANDESCENT:24-28V, 15 CP,CEILING LIGHT (M109, M109A1,M109A2,M109A3,M185, M185A1,M185A2,M185A3) | EA | 2 |
| 192 | 7 | | MFFZZ | | 7092372 | 19207 | LEAD,ELECTRICAL:CEILING LAMP BLACKOUT SWITCH TO CEILING LAMP SWITCH (M109,M109A1,M109A2, M109A3,M185,M185A1,M185A2, M185A3) (MFD FROM TERMINAL, 5940-00-543-0989 AND CABLE, 6145-00-772-0853) | EA | 1 |

| (1) ILLUS. | (2) | (3) | (4) | (5) | (6) | (7) | (8) |
|--------------------------------------|----------|----------|-----------------------|--------------|-------|---------------------------------------------------------------------------------------------------------------------------------------------------------------------------------------------|--------------------------|
| FIG. NO. | ITEM NO. | SMR CODE | NATIONAL STOCK NUMBER | PART NUMBER | FSCM | DESCRIPTION USABLE ON CODE | QTY INC IN UNIT |
| 1812-SPECIAL PURPOSE BODIES (CONT'D) | | | | | | | |
| 192 | 8 | MFFZZ | | 7092371 | 19207 | LEAD,ELECTRICAL: BLACKOUT SWITCH TO DOOR SWITCH (M109,M109A1,M109A2, M109A3,M185,M185A1,M185A2, M185A3) (MFD FROM TERMINAL, 5940-00-534-0989 AND CABLE, 6145-00-772-0853) | EA 2 |
| 192 | 9 | PAOZZ | 5930-00-655-1514 | MS35058-22 | 96906 | SWITCH:BLACKOUT AND DOME (M109,M109A1,M109A2,M109A3, M185,M185A1,M185A2,M185A3) | EA 2 |
| 192 | 10 | MFFZZ | | 7092373-1 | 19207 | LEAD,ELECTRICAL GROUND: POWER SWITCH TO MULTIBREAKER SWITCH BOX (M109,M109A1,M109A2, M109A3,M185,M185A1,M185A2, M185A3) (MFD FROM CABLE, 6145-00-538-8222) | EA 1 |
| 192 | 11 | MFFZZ | | 7092373 | 19207 | LEAD,ELECTRICAL:POWER SWITCH TO MULTIBREAKER SWITCH BOX (M109,M109A1,M109A2,M109A3, M185,M185A1,M185A2,M185A3) | EA 1 |
| 192 | 12 | PAFZZ | 5975-00-793-5550 | AN3066-12 | 88044 | LOCKNUT,ELECTRICAL CONDUIT: BLACKOUT SWITCH (M109,M109A1, M109A2,M109A3,M185,M185A1, M185A2,M185A3) | EA 2 |
| 192 | 13 | PAFZZ | 5975-00-152-1072 | 7326792 | 19207 | LOCKNUT,ELECTRICAL CONDUIT: MULTIBREAKER TO SWITCH BOX (M109,M109A1,M109A2,M109A3, M185,M185A1,M185A2,M185A3) | EA 2 |
| 192 | 14 | PAFZZ | 4730-00-196-2092 | MS51953-150B | 21450 | CHASE,NIPPLE:MULTIBREAKER TO SWITCH BOX (M109,M109A1,M109A2, M109A3,M185,M185A1,M185A2, M185A3) | EA 1 |
| 192 | 15 | PAFZZ | | 504881 | 21450 | BUSHING:END,RIGID CONDUIT,MI, GLVD,1-1/4NPT,FEMALE,MULTI- BREAKER TO SWITCH BOX (M109, M109A1,M109A2,M109A3,M185, M185A1,M185A2,M185A3) | EA 2 |
| 192 | 16 | PAFZZ | 4730-00-188-1893 | 190717 | 21450 | NIPPLE:BLACKOUT SWITCH (M109, M109A1,M109A2,M109A3,M185, M185A1,M185A2,M185A3) | EA 1 |
| 192 | 17 | XBFZZ | | 501705 | 21450 | BUSHING:END,RIGID CONDUIT, MI,GLVD 3/4 NPT,FEMALE, MULTI-BREAKER TO BLACKOUT SWITCH (M109,M109A1,M109A2, M109A3,M185,M185A1,M185A2, M185A3) | EA 2 |

| (1) ILLUS. | (2) (a) FIG. NO. | (3) (b) ITEM NO. | (4) SMR CODE | (5) NATIONAL STOCK NUMBER | (6) PART NUMBER | (7) FSCM | (8) DESCRIPTION | (9) U/M | (10) QTY |
|--------------------------------------|---------------------|---------------------|-----------------|------------------------------|--------------------|-------------|----------------------------------------------------------------------------------------------------------------------|------------|-------------|
| 1812-SPECIAL PURPOSE BODIES (CONT'D) | | | | | | | | | |
| 192 | 18 | | XBFZZ | | 7092378 | 19207 | JUMPER ASSEMBLY: CIRCUIT BREAKER BOX TO BLACKOUT SWITCH (M109, M109A1, M109A2, M109A3, M185, M185A1, M185A2, M185A3) | EA | 1 |
| 192 | 19 | | PAFZZ | | 11609216 | 19207 | RECEPTACLE: WIRE MOLD (M109, M109A1, M19A2, M109A3, M185, M185A1, M185A2, M185A3) | EA | 10 |
| 192 | 20 | | PAOZZ | 5930-00-322-9616 | 7264453 | 19207 | SWITCH ASSEMBLY: CUT-OFF (M109, M109A1, M109A2, M109A3, M185, M185A1, M185A2, M185A3) | EA | 1 |
| 192 | 21 | | PAOZZ | 5930-00-322-9621 | 8328363 | 19207 | SWITCH: DOOR BLACKOUT 110V, 20 AMP (M109, M109A1, M109A2, M109A3, M185, M185A1, M185A2, M185A3) | EA | 1 |
| 192 | 22 | | PAOZZ | 5930-00-832-8364 | 8328364 | 19207 | SWITCH, PUSH: DOOR BLACKOUT (M109, M109A1, M109A2, M109A3, M185, M185A1, M185A2, M185A3) | EA | 1 |
| 192 | 23 | | PAFZZ | 2590-00-695-2960 | 7092388 | 19207 | WIRING, HARNESS: CONVERTER TO HEATER (M109, M109A1, M109A2, M109A3, M185, M185A1, M185A2, M185A3) | EA | 1 |
| 192 | 24 | | XBFZZ | | 7264721 | 19207 | RAIL: BLACKOUT SWITCH MTG (M109, M109A1, M109A2, M109A3, M185, M185A1, M185A2, M185A3) | EA | 1 |
| 192 | 25 | | PAFZZ | 5305-00-952-0760 | MS35207-277 | 96906 | SCREW, MACHINE: BLACKOUT SWITCH MTG (M109, M109A1, M109A2, M109A3, M185, M185A1, M185A2, M185A3) | EA | 2 |
| 192 | 26 | | PAFZZ | 5310-00-959-7600 | MS51922-5 | 96906 | NUT, SELF-LOCKING: BLACKOUT SWITCH MTG (M109, M109A1, M109A2, M109A3, M185, M185A1, M185A2, M185A3) | EA | 2 |
| 192 | 27 | | XBFZZ | 5930-00-179-3443 | 10937022 | 19207 | SWITCH BOX ASSEMBLY: MAIN POWER (M109, M109A1, M109A2, M109A3, M185, M185A1, M185A2, M185A3) | EA | 1 |
| 192 | 28 | | PAOZZ | 5920-00-131-9873 | 8170460 | 19207 | FUSE: MAIN POWER SWITCH BOX, 250V, 60 AMP (M109, M109A1, M109A2, M109A3, M185, M185A1, M185A2, M185A3) | EA | 2 |
| 192 | 29 | | PAOZZ | | 11608996 | 19207 | SWITCH: BLACKOUT LIGHT, 2 AMP, 3 POLE (M109, M109A1, M109A2, M109A3, M185, M185A1, M185A2, M185A3) | EA | 1 |
| 193 | 1 | | PAOZZ | 5930-00-342-3204 | 10897100 | 19207 | SWITCH, PUSH: SOLID SIDE DOOR (M292, M292A1, M292A2, M292A5) | EA | 2 |
| 193 | 2 | | PAOZZ | 2590-00-870-9935 | 7059246 | 19207 | LEAD ELECTRICAL: AUXILIARY 220-V, 39 1/4 IN. LG (M292, M292A1, M292A2, M292A5) | EA | 1 |

| (1) ILLUS. | (2) (a) FIG. NO. | (3) (b) ITEM NO. | (4) SMR CODE | (5) NATIONAL STOCK NUMBER | (6) PART NUMBER | (7) FSCM | (8) DESCRIPTION | (9) U/M | (10) QTY |
|--------------------------------------|---------------------|---------------------|------------------|------------------------------|--------------------|-------------|------------------------------------------------------------------------------------------|------------|-------------|
| | | | | | | | USABLE ON CODE | INC | UNIT |
| 1812-SPECIAL PURPOSE BODIES (CONT'D) | | | | | | | | | |
| 194 | 1 | PAOZZ | 6240-00-189-2744 | 8359969 | 19207 | | LAMP,FLUORESCENT: MEDIUM BASE, CEILING (M292,M292A1,M292A2, M292A5) | EA | 24 |
| 194 | 2 | PAOZZ | 6210-00-168-0914 | 7535596 | 19207 | | FIXTURE,LIGHTING(M292, M292A1, M292A2,M292A5) | EA | 8 |
| 194 | 3 | PAOZZ | 6220-00-726-1916 | MS35423-2 | 96906 | | LIGHT,MARKER,CLEARANCE: RED, REAR CLEARANCE SERVICE (M292, M292A1,M292A2,M292A5) | EA | 2 |
| 194 | 4 | PAOZZ | 6220-00-577-3434 | MS35423-1 | 96906 | | LIGHT,MARKER,CLEARANCE: AMBER, FRONT CLEARANCE, 24V (M292,M292A1, M292A2,M292A5) | EA | 2 |
| 194 | 5 | PAOZZ | 6240-00-019-0877 | MS15570-1251 | 96906 | | LAMP,INCANDESCENT: 24-28V, 3CP, CLEARANCE LIGHTS (M292,M292A1, M292A2,M292A5) | EA | 8 |
| 194 | 6 | XBOZZ | 5305-00-883-0627 | MS24617-23 | 96906 | | SCREW (M292,M292A1,M292A2, M292A5) | EA | 16 |
| 194 | 7 | PAFZZ | 5945-00-503-6540 | 7045794 | 19207 | | RELAY (M292,M292A1,M292A2, M292A5) | EA | 1 |
| 194 | 8 | XBFZZ | 5975-00-228-8026 | 7535636 | 19207 | | JUNCTION, BOX (M292,M292A1, M292A2,M292A5) | EA | 1 |
| 194 | 9 | XBFZZ | | 8342293 | 19207 | | BOX, CONNECTOR, ELECTRICAL (M292,M292A1,M292A2,M292A5) | EA | 2 |
| 194 | 10 | PAFZZ | 5935-00-679-1518 | 7535645 | 19207 | | CONNECTOR,PLUG,ELECTRICAL: POWER INLET CABLE (M292,M292A1, M292A2,M292A5) | EA | 1 |
| 194 | 11 | PAFZZ | 9905-00-106-5750 | 7535597 | 19207 | | PLATE,IDENTIFICATION (M292, M292A1,M292A2,M292A5) | EA | 1 |
| 194 | 12 | PAFZZ | 5305-00-269-3206 | MS90725-55 | 96906 | | SCREW,CAP,HEXAGON HEAD (M292,M292A1,M292A2,M292A5) | EA | 4 |
| 194 | 13 | PAFZZ | 5975-00-952-8380 | 8342289 | 19207 | | PLATE,WALL,ELECTRICAL (M292, M292A1,M292A2,M292A5) | EA | 2 |
| 194 | 14 | PAOZZ | 5930-00-115-0604 | 10937830 | 19207 | | SWITCH,TOGGLE: SHALLOW WALL, EMERGENCY LIGHT (M292,M292A1, M292A2,M292A5) | EA | 1 |
| 194 | 15 | PAOZZ | 5305-00-883-0628 | MS24617-21 | 96906 | | SCREW (M292,M292A1,M292A2,M292A5) | EA | 2 |
| 194 | 16 | PAFZZ | 5930-00-174-6224 | 7336056 | 19207 | | SWITCH,THERMOSTATIC: VAN BODY (M292,M292A1,M292A2,M292A5) | EA | 2 |
| 194 | 17 | PAFZZ | 2590-00-426-0766 | 7059245 | 19207 | | CABLE: TELEPHONE TERMINAL (M292, M292A1,M292A2,M292A5) | EA | 2 |
| 194 | 18 | PAFZZ | 5305-00-432-4172 | MS51861-37 | 96906 | | SCREW,TAPPING,THREAD FORMING: TELEPHONE BINDING POST BOX MTG (M292,M292A1,M292A2,M292A5) | EA | 8 |

| (1) ILLUS. (a) FIG. NO. | (2) (b) ITEM NO. | (3) SMR CODE | (3) NATIONAL STOCK NUMBER | (4) PART NUMBER | (5) FSCM | (6) DESCRIPTION USABLE ON CODE | (7) U/M | (8) QTY INC IN UNIT |
|--------------------------------------|---------------------------|--------------------|------------------------------------|-----------------------|-------------|----------------------------------------------------------------------------------------------------------------------------------------------------------------------------------|------------|---------------------------------|
| 1812-SPECIAL PURPOSE BODIES (CONT'D) | | | | | | | | |
| 194 | 19 | PAFZZ | 5975-00-418-0861 | 8735431 | 19207 | BOX: TELEPHONE BINDING POST (M292,M292A1,M292A2,M292A5) | EA | 2 |
| 194 | 20 | PFFZZ | 5940-00-552-7482 | 7336057 | 19207 | POST,BINDING,ELECTRICAL: TELEPHONE (M292,M292A1,M292A2, M292A5) | EA | 6 |
| 194 | 21 | PAFZZ | 5310-00-768-0319 | MS51968-2 | 969063 | NUT,PLAIN,HEXAGON: BINDING POST MTG (M292,M292A1,M292A2, M292A5) | EA | 6 |
| 194 | 22 | PAFZZ | 5305-00-984-6189 | MS35206-241 | 96906 | SCREW,MACHINE: BINDING POST MTG (M292,M292A1,M292A2,M292A5) | EA | 6 |
| 194 | 23 | PAFZZ | 5325-00-263-6632 | MS35489-6 | 96906 | GROMMET,RUBBER: TELEPHONE BINDING POST BOX (M292,M292A1,M292A2, M292A5) | EA | 6 |
| 194 | 24 | PAFZZ | 5305-00-883-0632 | MS24617-2 | 96906 | SCREW,TAPPING,THREAD FORMING: OUTSIDE TELEPHONE POST BOX COVER MTG (M292,M292A1,M292A2, M292A5) | EA | 4 |
| 194 | 25 | PAFZZ | 5935-00-242-3488 | 7759184 | 19207 | COVER: OUTSIDE TELEPHONE BINDING POST BOX (M292,M292A1,M292A2, M292A5) | EA | 1 |
| 194 | 26 | PAOZZ | 4010-00-405-1934 | 10871591 | 19207 | CHAIN ASSEMBLY: EXPANSIBLE VAN GROUND CABLE MTG (M292,M292A1, M292A2,M292A5) | EA | 1 |
| 195 | 1 | XBOOO | | 10923524 | 19207 | LIGHT,DOME:24V,BLUE (M109, M109A1,M109A2,M109A3,M185, M185A1,M185A2,M185A3) | EA | 2 |
| 195 | 2 | PAOZZ | 5330-00-741-2770 | 7412770 | 19207 | SEAL,RUBBER,SPECIAL: DOME LIGHT DOOR (M109,M109A1,M109A2, M109A3,M185,M185A1,M185A2,M185A3) | EA | 1 |
| 195 | 3 | PAOZZ | 6220-00-741-2769 | 8327366 | 19207 | LENS,DOME LIGHT: BLUE (M109, M109A1,M109A2,M109A3,M185, M185A1,M185A2,M185A3) | EA | 1 |
| 195 | 4 | PAOZZ | 6240-00-155-7791 | 446878 | 21450 | LAMP: DOME LIGHT (M109, M109A1,M109A2,M10A93, M185,M185A1,M185A2,M185A3) | EA | 1 |
| 195 | 5 | PAOZZ | | 171225 | 21450 | SCREW (M109,M109A1,M109A2, M109A3,M185,M185A1,M185A2,M185A3) | EA | 1 |
| 196 | 1 | PAOOZ | 6220-00-338-1086 | 7092284 | 19207 | LIGHT,DOME:110V, BLUE (M109, M109A1,M109A2,M109A3,M185, M185A1,M185A2,M185A3) (SAME AS LIGHT, P/N 7092279 (19207), EXCEPT WHERE INDIVIDUAL COMPONENTS ARE ANNOTATED) | EA | 1 |
| 196 | 1 | PAOOZ | 6220-00-338-1083 | 7092279 | 19207 | LIGHT,DOME: 110V,WHITE (M109, M109A1,M109A2,M109A3,M185, M185A1,M185A2,M185A3) | EA | 5 |

| (1) ILLUS. (a) FIG. NO. | (2) (b) ITEM NO. | (3) SMR CODE | (3) NATIONAL STOCK NUMBER | (4) PART NUMBER | (5) FSCM | (6) DESCRIPTION USABLE ON CODE | (7) U/M | (8) QTY INC IN UNIT |
|--------------------------------------|---------------------------|--------------------|------------------------------------|-----------------------|-------------|----------------------------------------------------------------------------------------------------------------------------------|------------|---------------------------------|
| 1812-SPECIAL PURPOSE BODIES (CONT'D) | | | | | | | | |
| 196 | 2 | PAOZZ | 5330-00-205-0089 | 8328224 | 19207 | GASKET: DOME LIGHT (M109, M109A1,M109A2,M109A3,M185, M185A1,M185A2,M185A3) | EA | 1 |
| 196 | 3 | PAOZZ | 6220-00-025-3697 | 8328123 | 19207 | LENS,LIGHT: BLUE (M109, M109A1,M109A2,M109A3,M185, M185A1,M185A2,M185A2,M185A3) (USED ON LIGHT 7092284 (19207) ONLY) | EA | 1 |
| 196 | 3 | PAOZZ | 6220-00-500-3185 | 8328122 | 19207 | LENS,LIGHT: CLEAR(M109, M109A1,M109A2,M109A3,M185, M185A1,M185A2,M185A3) (USED ON LIGHT 7092279 (19207) ONLY) | EA | 1 |
| 196 | 4 | PAOZZ | 6240-00-635-4480 | WL101-4T | 81348 | LAMP,INCANDESCENT: DOME LIGHT (M109,M109A1,M109A2,M109A3, M185,M185A1,M185A2,M185A3) | EA | 1 |
| 197 | 1 | PAFZZ | 5925-00-179-7912 | 8738106 | 19207 | CIRCUIT BREAKER BOX ASSEMBLY: 4-10 AMP, CIRCUIT BREAKER (M109, M109A1,M109A2,M109A3,M185, M185A1,M185A2,M185A3) | EA | 1 |
| 197 | 2 | XA | | 4006 | 59462 | SCREW (M109,M109A1,M109A2, M109A3,M185,M185A1,M185A2,M185A3) | EA | 4 |
| 197 | 3 | XA | | 55342 | 59462 | COVER (M109,M109A1,M109A2, M109A3,M185,M185A1,M185A2,M185A3) | EA | 1 |
| 197 | 4 | XA | | 48027 | 59452 | SCREW (M109,M109A1,M109A2, M109A3,M185,M185A1,M185A2,M185A3) | EA | 4 |
| 197 | 5 | PAFZZ | | 8333433-1 | 19207 | CIRCUIT BREAKER SWITCH: 10AMP (M109,M109A1,M109A2, M109A3,M185,M185A1,M185A2,M185A3) | EA | 4 |
| 197 | 6 | XBFZZ | | 121742 | 21450 | SCREW(M109,M109A1,M109A2, M109A3,M185,M185A1,M185A2,M185A3) | EA | 2 |
| 197 | 7 | XBFZZ | 5310-00-285-7037 | MS122031 | 96906 | WASHER, LOCK (M109,M109A1, M109A2,M109A3,M185,M185A1, M185A2,M185A3) | EA | 2 |
| 197 | 8 | XBFZZ | | 132900 | 21450 | SCREW (M019,M109A1,M109A2, M109A3,M185,M185A1,M185A2, M185A3) | EA | 2 |
| 197 | 9 | XA | | 120217 | 21450 | WASHER (M109,M109A1,M109A2, M109A3,M185,M185A1,M185A2, M185A3) | EA | 2 |
| 197 | 10 | XA | | 55344 | 59462 | BAR (M109,M109A1,M109A2, M109A3,M185,M185A1,M185A2, M185A3) | EA | 2 |
| 197 | 11 | XA | | 31455 | 59452 | TERMINAL (M109,M109A1,M109A2, M109A3,M185,M185A1,M185A2, M185A3) | EA | 1 |

| (1) ILLUS. (a) FIG. NO. | (2) (b) ITEM NO. | (3) SMR CODE | (3) NATIONAL STOCK NUMBER | (4) PART NUMBER | (5) FSCM | (6) DESCRIPTION USABLE ON CODE | (7) U/M | (8) QTY INC IN UNIT |
|--------------------------------------|---------------------------|--------------------|------------------------------------|-----------------------|-------------|-----------------------------------------------------------------------------------------------------------------------------------|------------|---------------------------------|
| 1812-SPECIAL PURPOSE BODIES (CONT'D) | | | | | | | | |
| 197 | 12 | XA | | 31460 | 59462 | SCREW(M109,M109A1,M109A2, M109A3,M185,M185A1,M185A2, M185A3) | EA | 1 |
| 197 | 13 | XA | | 32151 | 59462 | TERMINAL (M109,M109A1,M109A2, M109A3,M185,M185A1,M185A2,M185A3) | EA | 1 |
| 197 | 14 | XA | | 32152 | 59462 | SCREW (M109,10M9A1,M109A2, M109A3,M185,M185A1,M185A2,M185A3) | EA | 1 |
| 197 | 15 | XA | | 55305 | 59462 | SUPPORT (M109,M109A1,M109A2, M109A3,M185,M185A1,M185A2,M1853) | EA | 1 |
| 197 | 16 | XA | | 55346 | 59462 | INSULATOR (M109,M109A1,M109A2, M109A3,M185,M185A1,M185A2,M185A3) | EA | 1 |
| 197 | 17 | XA | | 55345 | 59462 | PLATE (M109,M109A1,M109A2, M109A3,M185,M185A1,M185A2,M185A3) | EA | 1 |
| 197 | 18 | XA | | 55320 | 59462 | SPRING (M109,M190A1,M109A2, M109A3,M185,M185A1,M185A2,M185A3) | EA | 2 |
| 197 | 19 | XA | | 120614 | 21450 | NUT (M109,M109A1,M109A2, M109A3,M185,M185A1,M185A2,M185A3) | EA | 2 |
| 197 | 20 | XA | | 116286 | 21450 | BOLT(M109,M109A1,M109A2, M190A3,M185,M185A1,M185A2,M185A3) | EA | 2 |
| 197 | 21 | PAFZZ | 5305-00-993-1848 | MS35207-265 | 96906 | SCREW,MACHINE (M109,M109A1, M109A2,M109A3,M185,M185A1, M185A2,M185A3) | EA | 2 |
| 197 | 22 | XA | | 55352 | 59462 | BLOCK ASSEMBLY (M109,M109A1, M109A2,M109A3,M185,M185A1, M185A2,M185A3) | EA | 2 |
| 197 | 23 | XA | | 55350 | 59462 | BASE (M109,M109A1,M109A2, M109A3,M185,M185A1,M185A2,M185A3) | EA | 1 |
| 197 | 24 | XA | | 55319 | 59462 | PIN (M109,M109A1,M109A2, M109A3,M185,M185A1,M185A2,M185A3) | EA | 2 |
| 197 | 25 | XA | | 11640503 | 19207 | BOX (M109,M109A1,M109A2, M109A3,M185,M185A1,M185A2, M185A3) | EA | 1 |
| 198 | 1 | XBFZZ | | 83708 | 77820 | DAMPER (M109,M109A1,M109A2, M109A3,M185,M185A1,M185A2,M185A3) | EA | 1 |
| 198 | 2 | PAFZZ | 5305-00-494-2708 | 7092438 | 19207 | SCREW, ASSEMBLED WASHER (M109, M109A1,M109A2,M109A3,M185,M185A1, M185A2,M185A3) | EA | 4 |
| 198 | 3 | XBFZZ | | 125978 | 21450 | SCREW (M109,M109A1,M109A2,M109A3, M185,M185A1,M185A2,M185A3) | EA | 1 |
| 198 | 4 | PAFZZ | 5935-00-178-8077 | 7468 | 71183 | CONNECTOR, RECEPTACLE, ELECTRICAL: EXHAUST BLOWER AND CONVERTER (M109, M109A1,M109A2,M109•A3,M185, M185A1,M185A2,M185A3) | EA | 2 |

| (1) ILLUS. (a) FIG. NO. | (2) ITEM NO. | (3) SMR CODE | (3) NATIONAL STOCK NUMBER | (4) PART NUMBER | (5) FSCM | (6) DESCRIPTION USABLE ON CODE | (7) U/M | (8) QTY INC IN UNIT |
|--------------------------------------|--------------------|--------------------|------------------------------------|-----------------------|-------------|----------------------------------------------------------------------------------------|------------|---------------------------------|
| 1812-SPECIAL PURPOSE BODIES (CONT'D) | | | | | | | | |
| 198 | 5 | PAFZZ | 5305-00-022-8329 | C6056CR | 23452 | SCREW,ASSEMBLED WASHER (M109, M109A1,M109A2,M109A3,M185, M185A1,M185A2,M185A3) | EA | 6 |
| 198 | 6 | PAOZZ | 2590-00-693-4171 | 7092511 | 19207 | BLOWER ASSEMBLY, EXHAUST (M109, M109A1,M109A2,M109A3,M185, M185A1,M185A2,M185A3) | EA | 1 |
| 198 | 7 | PAOZZ | 6105-00-572-2858 | 8359742 | 19207 | MOTOR:EXHAUST FAN BLOWER (M109, M109A1,M109A2,M109A3,M185, M185A1,M185A2,M185A3) | EA | 1 |
| 198 | 8 | XBOZZ | | 171568 | 21450 | SCREW (M109,M109A1,M109A2, M109A3,M185,M185A1,M185A2,M185A3) | EA | 2 |
| 198 | 9 | PAOZZ | 2540-00-179-3486 | 7092351 | 19207 | BRACKET,BLOWER SUPPORT (M109, M109A1,M109A2,M109A3,M185,M185A1, M185A2,M185A3) | EA | 1 |
| 198 | 10 | XBOZZ | | 7092354 | 19207 | ANGLE (M109,M109A1,M109A2, M109A3,M185,M185A1,M185A2,M185A3) | EA | 1 |
| 198 | 11 | XBOZZ | | 7092353 | 19207 | ANGLE (M109,M109A1,M109A2, M109A3,M185,M185A1,M185A2,M185A3) | EA | 1 |
| 198 | 12 | PAFZZ | 2540-00-179-5674 | 10910296 | 19207 | ADAPTER ASSEMBLY (M109,M109A1, M109A2,M109A3,M185,M185A1,M185A2, M185A3) | EA | 1 |
| 198 | 13 | PAFZZ | 5315-00-234-1619 | 140275 | 21450 | PIN,COTTER (M109,M109A1,M109A2, M109A3,M185,M185A1,M185A2,M185A3) | EA | 1 |
| 198 | 14 | XBFZZ | 5310-00-011-6090 | 116090 | 21450 | WASHER (M109,M109A1,M109A2, M109A3,M185,M185A1,M185A2,M185A3) | EA | 1 |
| 198 | 15 | XBFZZ | | 83703 | 77820 | CRANK (M109,M109A1,M109A2,M109A3, M185,M185A1,M185A2,M185A3) | EA | 1 |
| 198 | 16 | XBFZZ | | 83704 | 77820 | ROD (M109,M019A1,M109A2,M109A3, M185,M185A1,M185A2,M185A3) | EA | 1 |
| 198 | 17 | XBFZZ | | 120611 | 21450 | NUT(M109,M109A1,M109A2,M109A3, M185,M185A1,M185A2,M185A3) | EA | 1 |
| 198 | 18 | XBFZZ | | 132900 | 21450 | SCREW (M109,M109A1,M109A2,M109A3, M185,M185A1,M185A2,M185A3) | EA | 1 |
| 198 | 19 | XBFZZ | | 120217 | 21450 | WASHER (M109,M109A1,M109A2,M109A3, M185,M185A1,M185A2,M185A3) | EA | 1 |
| 198 | 20 | XBFZZ | | 8370202 | 19207 | BRACKET (M109,M109A1,M109A2, M109A3,M1085,M185A1,M185A2,M185A3) | EA | 1 |
| 198 | 21 | PAFZZ | 2510-00-179-5569 | 7092352 | 19207 | DUCT ASSEMBLY, EXHAUST(M109, M109A1,M109A2,M109A3,M185, M185A1,M185A2,M185A3) | EA | 1 |
| 199 | 1 | PAFZZ | 5305-00-068-0507 | MS90726-7 | 96906 | SCREW,CAP,HEXAGON HEAD (M109, M109A1,M109A2,M109A3,M185, M185A1,M185A2,M185A3) | EA | 6 |

| (1) ILLUS. | (2) (a) FIG. NO. | (3) (b) ITEM NO. | (4) SMR CODE | (5) NATIONAL STOCK NUMBER | (6) PART NUMBER | (7) FSCM | (8) DESCRIPTION | (9) USABLE ON CODE | (10) U/M | (11) QTY |
|--------------------------------------|---------------------|---------------------|------------------|------------------------------|--------------------|-------------|---------------------------------------------------------------------------------------------------------------------------------------|-----------------------|-------------|-------------|
| 1812-SPECIAL PURPOSE BODIES (CONT'D) | | | | | | | | | | |
| 199 | 2 | PAFZZ | 5310-00-209-0786 | MS35335-33 | 96906 | 96906 | WASHER, LOCK (M109, M109A1, M109A2, M109A3, M185, M185A1, M185A2, M185A3) | | EA | 6 |
| 199 | 3 | PAFZZ | 5310-00-809-3078 | MS27183-11 | 96906 | 96906 | WASHER, FLAT (M109, M019A1, M109A2, M109A3, M185, M185A1, M185A2, M185A3) | | EA | 6 |
| 199 | 4 | PAFZZ | 2540-00-040-1976 | 7092320 | 19207 | 19207 | CONVERTER: HEATER AND EXHAUST BLOWER, 120V AC TO 24V DC (M109, M109A1, M109A2, M109A3, M185, M185A1, M185A2, M185A3) | | EA | 1 |
| 200 | 1 | MOOZZ | | 10896887 | 19207 | 19207 | LINE: FUEL PUMP TO FUEL TANK, 5/16 IN. (MFD FROM TUBE, 4710-277-5526) (M292) | | EA | 1 |
| 200 | 2 | PAOZZ | 5975-00-177-1930 | 17C18035-60 | 80244 | 80244 | CONDUIT, ELECTRICAL: FLEXIBLE, NONMETALLIC LOOM, SIZE 5/16 IN., 100 FT LENGTH, HEATER FUEL SUPPLY LINE (M292, M292A1, M292A2, M292A5) | | FT | 3 |
| 200 | 3 | XAOZZ | | 592788 | 21450 | 21450 | COCK, PLUG, SCREW STEM: BRASS BODY, 5/16 IN. OD TUBE SIZE, 1/2-24 THD NUT AND SLEEVE, FUEL TANK TO FUEL PUMP LINE (M292) | | EA | 1 |
| 200 | 4 | XBOZZ | | MS51821-4 | 96906 | 96906 | TEE ASSEMBLY: FUEL TANK TO FUEL PUMP LINE (M292) | | EA | 1 |
| 200 | 5 | XBOZZ | | 423188 | 21450 | 21450 | ELBOW, PIPE TO TUBE: FUEL PUMP TO FUEL TANK LINE (M292) | | EA | 1 |
| 200 | 6 | XBOZZ | | 128151 | 21450 | 21450 | SCREW, MACHINE: FUEL LINE CLAMPING (M292, M292A1, M292A2, M292A5) | | EA | 9 |
| 200 | 7 | PAOZZ | 5340-00-724-7038 | MS21333-76 | 96906 | 96906 | STRAP, RETAINING (M292, M292A1, M292A2, M292A5) | | EA | 3 |
| 200 | 8 | MOOZZ | | 10896834 | 19207 | 19207 | LINE: FUEL PUMP TO HEATER, 1/4 IN. OD (MFD FROM TUBE, 4710-00-277-5525) (M292, M292A1, M292A2, M292A5) | | EA | 1 |
| 200 | 9 | PAOZZ | 5975-00-335-2588 | 17C18035050 | 80244 | 80244 | CONDUIT, ELECTRICAL: FLEXIBLE, NON-METALLIC LOOM, SIZE 1/4 IN., 100 FT LENGTH, HEATER FUEL LINES (M292, M292A1, M292A2, M292A3) | | FT | 21 |
| 200 | 10 | PAOZZ | 4730-00-096-8756 | MS51815-3 | 96906 | 96906 | ELBOW, PIPE TO TUBE: FUEL PUMP TO HEATER (M292, M292A1, M292A2, M292A5) | | EA | 1 |
| 200 | 11 | XBOZZ | 5305-00-432-4253 | MS51861-67 | 96906 | 96906 | SCREW, MACHINE: FUEL PUMP MTG (M292, M292A1, M292A2, M292A5) | | EA | 2 |
| 200 | 12 | XBOZZ | 2910-00-735-4014 | 8376299 | 19207 | 19207 | PUMP, FUEL: HEATER (M292, M292A1, M292A2, M292A5) | | EA | 1 |

| (1) ILLUS. | (2) | (3) | (4) | (5) | (6) | (7) | (8) |
|--------------------------------------|--------------------|-------------|-----------------------------|----------------|-------|------------------------------------------------------------------------------|------------------------------|
| (a) FIG. NO. | (b) ITEM NO. | SMR CODE | NATIONAL STOCK NUMBER | PART NUMBER | FSCM | DESCRIPTION USABLE ON CODE | U/M INC IN UNIT |
| 1812-SPECIAL PURPOSE BODIES (CONT'D) | | | | | | | |
| 200 | 13 | MOOZZ | | 10896895 | 19207 | LINE: FUEL PUMP TO HEATER (MFD FROM TUBE, 4710-00-277-5525) | EA 1 |
| 200 | 14 | PAOZZ | 4730-00-839-0427 | MS51811-3P | 96906 | TEE ASSEMBLY: FUEL PUMP TO HEATER LINES MTG (M292,M292A1, M292A2,M292A5) | EA 1 |
| 200 | 15 | XBOZZ | | 592790 | 21450 | COCK,SHUTOFF:HEATER, 1/4 IN. TUBE, 1/8 IN. PIPE (M292,M292A1, M292A2,M292A5) | EA 2 |
| 200 | 16 | PAOZZ | 5340-00-901-8132 | MS21334-26 | 96906 | CLAMP,LOOP: HEATER FUEL LINE (M292,M292A1,M292A1,M292A5) | EA 3 |
| 200 | 17 | MOOZZ | | 10896896 | 19207 | LINE: FUEL PUMP TO HEATER (MFD FROM TUBE, 4710-00-277-5525) | EA 1 |
| 200 | 18 | XBOZZ | 4730-00-011-6452 | MS39166-3 | 96906 | NUT,TUBE COUPLING: OVERFLOW TUBE TO HEATER MTG (M292,M292A1 M292A2,M292A5) | EA 2 |
| 200 | 19 | XBOZZ | | MS35140-4 | 96906 | CLAMP,LOOP: HEATER OVERFLOW TUBE MTG (M292,M292A1,M292A2, M292A5) | EA 3 |
| 200 | 20 | MOOZZ | | 10896894 | 19207 | TUBE: HEATER OVERFLOW, LH(MFD FROM TUBE, 4710-00-277-5525) | EA 1 |
| 200 | 21 | MOOZZ | | 10896893 | 19207 | TUBE: HEATER OVERFLOW,RH (MFD FROM TUBE, 4710-00-277-5525) | EA 1 |
| 201 | 1 | PAOZZ | 5305-00-855-0958 | MS24629-45 | 96906 | SCREW,MACHINE: FUEL PUMP COVER MTG (M292,M292A1,M292A2,M292A5) | EA 7 |
| 201 | 2 | XBOZZ | | 10871775 | 19207 | COVER: FUEL PUMP (M292,M292A1, M292A2,M292A5) | EA 1 |
| 201 | 3 | XBOZZ | | 739107-1 | 19207 | HOSE ASSEMBLY: FUEL PUMP TO TANK (M292A1) | EA 1 |
| 201 | 4 | XBOZZ | | 137422 | 21450 | ELBOW,PIPE TO HOSE: FUEL PUMP TO TANK (M292A1) | EA 1 |
| 201 | 5 | XBOZZ | | 7768902 | 19207 | COCK,SHUTOFF: FUEL PUMP TO TANK (M292A1) | EA 1 |
| 201 | 6 | XBOZZ | | 5188194 | 19207 | TEE,PIPE: FUEL PUMP TO TANK (M292A1) | EA 1 |
| 202 | 1 | PAOZZ | 4720-00-482-8956 | 7539107-2 | 19207 | HOSE ASSEMBLY: FUEL PUMP TO TANK (M292A2,M292A5) | EA 1 |
| 202 | 2 | XBOZZ | | 137422 | 21450 | ELBOW, PIPE TO HOSE: FUEL PUMP TO TANK (M292A2,M292A5) | EA 1 |
| 202 | 3 | PAOZZ | 4730-00-288-9953 | 187343 | 21450 | ADAPTER,STRAIGHT,PIPE TO HOSE: FUEL PUMP TO TANK, (M292A2,M292A5) | EA 1 |

| (1) ILLUS. | (2) (a) FIG. NO. | (3) (b) ITEM NO. | (4) SMR CODE | (5) NATIONAL STOCK NUMBER | (6) PART NUMBER | (7) FSCM | (8) DESCRIPTION | (9) U/M | (10) QTY | |
|--------------------------------------|---------------------|---------------------|-----------------|------------------------------|--------------------|-------------|---------------------------------------------------------------------|------------|-------------|--|
| | | | | | | | | INC | UNIT | |
| | | | | | | | | EA | EA | |
| 1812-SPECIAL PURPOSE BODIES (CONT'D) | | | | | | | | | | |
| 203 | 1 | | XBFZZ | | 144824 | 21450 | SCREW (M292,M292A1,M292A2,M292A5) | EA | 16 | |
| 203 | 2 | | PAFZZ | 5310-00-761-6882 | MS51967-2 | 96906 | NUT,PLAIN,HEXAGON (M292, M292A1,M292A2,M292A5) | EA | 4 | |
| 203 | 3 | | PAFZZ | 5310-00-582-5965 | MS35338-44 | 96906 | WASHER,LOCK (M292,M292A1, M292A2,M292A5) | EA | 16 | |
| 203 | 4 | | PAFZZ | 5305-00-808-9977 | MS35265-83 | 96906 | SCREW,MACHINE (M292,M292A1, M292A2,M292A5) | EA | 4 | |
| 203 | 5 | | XBFZZ | 5340-00-111-3844 | 10921726 | 19207 | CLAMP (M292,M292A1,M292A2,M292A5) | EA | 4 | |
| 203 | 6 | | PAFZZ | 2990-00-169-2999 | 10921725 | 19207 | PIPE,EXHAUST: HEATER,VAN BODY, UPPER (M292,M292A1,M292A2,M292A5) | EA | 2 | |
| 203 | 7 | | PAFZZ | 5305-00-432-4170 | MS51861-35 | 96906 | SCREW,CAP,HEXAGON HEAD (M292, M292A1,M292A2,M292A5) | EA | 16 | |
| 203 | 8 | | PAFZZ | 4520-00-908-4732 | 10921723 | 19207 | SEAL,EXHAUST PIPE (M292, M292A1,M292A2,M292A5) | EA | 4 | |
| 203 | 9 | | PAFZZ | 5306-00-225-8499 | MS90725-34 | 96906 | BOLT,MACHINE (M292,M292A1, M292A2,M292A5) | EA | 4 | |
| 203 | 10 | | PAFZZ | 5310-00-407-9566 | MS35338-45 | 96906 | WASHER,LOCK (M292,M292A1, M292A2,M292A5) | EA | 4 | |
| 203 | 11 | | XBFZZ | 4520-00-280-1830 | 10921727 | 19207 | HEATER (M292,M292A1,M292A2,M292A5) | EA | 1 | |
| 203 | 12 | | PAFZZ | 2540-00-168-2422 | 10921724 | 19207 | PIPE,EXHAUST: VAN BODY, LOWER (M292,M292A1,M292A2,M292A5) | EA | 2 | |
| 203 | 13 | | PAFZZ | 5330-00-542-3493 | 10869502 | 19207 | RUBBER STRIP (M292,M292A1, M292A2,M292A5) | EA | 1 | |
| 203 | 14 | | PAFZZ | 2540-00-231-0213 | 7534660 | 19207 | PLATE (M292,M292A1,M292A2,M292A5) | EA | 1 | |
| 203 | 15 | | PAFZZ | 5330-00-222-8992 | 8735318 | 19207 | ASBESTOS (M292,M292A1,M292A2, M292A5) | EA | 1 | |
| 204 | 1 | | PAOZZ | 5315-00-839-2325 | MS24665-132 | 96906 | PIN,COTTER (M292A5) | EA | 2 | |
| 204 | 2 | | PAOZZ | 5310-00-814-0673 | MS51943-33 | 96906 | NUT,PLAIN,HEXAGON (M292A5) | EA | 1 | |
| 204 | 3 | | PAOZZ | 5310-00-407-9566 | MS35338-45 | 96906 | WASHER,LOCK (M292A5) | EA | 1 | |
| 204 | 4 | | XBOZZ | | 8735329 | 19207 | HANDLE (M292A5) | EA | 1 | |
| 204 | 5 | | PAOZZ | 5365-00-470-2099 | 8735426 | 19207 | SPACER (M292A5) | EA | 1 | |
| 204 | 6 | | PAOZZ | 5305-00-429-1552 | 171104 | 21450 | SCREW (M292A5) | EA | 1 | |
| 204 | 7 | | XBOZZ | | 7535609 | 19207 | CLIP (M292A5) | EA | 1 | |
| 204 | 8 | | PAOZZ | 5305-00-883-0628 | MS24617-21 | 96906 | SCREW,TAPPING,THREADED (M292A5) | EA | 22 | |
| 204 | 9 | | PAOZZ | 2540-00-679-1447 | 7535612 | 19207 | BELLOW,RUBBER,BONNET: ROD (M292A5) | EA | 2 | |

| (1) ILLUS. | (2) (a) FIG. NO. | (3) SMR ITEM CODE NO. | (4) NATIONAL STOCK NUMBER | (5) PART NUMBER | (6) FSCM | (7) DESCRIPTION USABLE ON CODE | (8) QTY INC IN UNIT |
|--------------------------------------|------------------------|-----------------------------------|------------------------------------|-----------------------|-------------|------------------------------------------------------------------------|---------------------------------|
| 1812-SPECIAL PURPOSE BODIES (CONT'D) | | | | | | | |
| 204 | 10 | XBOZZ | 2510-00-159-8822 | 7084949 | 19207 | PLATE (M292A5) | EA 2 |
| 204 | 11 | XBOZZ | | 7084925 | 19207 | MEMBER (M292A5) | EA 1 |
| 204 | 12 | XBOZZ | | 7084923 | 19207 | MEMBER (M292A5) | EA 1 |
| 204 | 13 | XBOZZ | | 8735330 | 19207 | ROD (M292A5) | EA 1 |
| 204 | 14 | XBOZZ | | 8735239 | 19207 | ROD (M292A5) | EA 1 |
| 204 | 15 | XBFZZ | | 8735325 | 19207 | POST ASSEMBLY (M292A5) | EA 1 |
| 204 | 16 | PAFZZ | 4310-00-328-5437 | 8735248 | 19207 | CLIP (M292A5) | EA 1 |
| 204 | 17 | XBFZZ | | 7535611 | 19207 | ANGLE (M292A5) | EA 1 |
| 204 | 18 | XBFZZ | 4120-00-701-0763 | 7047101 | 19207 | AIR CONDITIONER (SEE TM5-4120-227-25P FOR REPAIR PARTS) (M292A5) | EA 1 |
| 205 | 1 | PAOZZ | 2510-00-405-1969 | 11607384 | 19207 | DOOR,VAN: RIGHT REAR (M292, M292A1,M292A2,M292A5) | EA 1 |
| 205 | 2 | PAOZZ | 5305-00-432-4172 | MS51861-37 | 96906 | SCREW (M292,M292A1,M292A2,M292A5) | EA 10 |
| 205 | 3 | PAOZZ | 2540-00-287-2571 | 7264749 | 19207 | HANDLE,DOOR (M292,M292A1, M292A2,M292A5) | EA 1 |
| 205 | 4 | PAOZZ | 5330-00-414-6695 | 11592566 | 19207 | SEAL,REAR DOOR: RIGHT REAR DOOR (M292,M292A1,M292A2,M292A5) | EA 1 |
| 205 | 5 | PAOZZ | 5315-00-842-3044 | MS24665-283 | 96906 | PIN,COTTER (M292,M292A1, M292A2,M292A5) | EA 3 |
| 205 | 6 | XBOZZ | | 8722186-21 | 19207 | BAR, LOCKING DOOR (M292, M292A1,M292A2,M292A5) | EA 1 |
| 205 | 7 | PAOZZ | 5340-00-839-0098 | 774891 | 19207 | BOLT AND CASE ASSEMBLY: DOOR, RIGHT (M292,M292A1,M292A2,M292A5) | EA 1 |
| 205 | 8 | PAOZZ | 5340-00-178-6080 | 11607402 | 19207 | BOLT AND CASE ASSEMBLY | EA 1 |
| 205 | 9 | PAOZZ | 5315-00-866-2673 | MS35677-48 | 96906 | PIN (M292,M292A1,M292A2,M292A5) | EA 1 |
| 205 | 10 | PAOZZ | 2540-00-809-7796 | 10882484 | 19207 | HANDLE (M292,M292A1,M292A2,M292A5) | EA 1 |
| 205 | 11 | XBOZZ | | 11592573-1 | 19207 | CASE ASSEMBLY, DOOR LOCK: DOOR LATCH (M292,M292A1,M292A2,M292A5) | EA 1 |
| 205 | 12 | XBOZZ | | 8722186-22 | 19207 | BAR,DOOR LOCK (M292,M292A1, M292A2,M292A5) | EA 1 |
| 205 | 13 | XBOZZ | | 10937627-2 | 19207 | BUMPER (M292,M292A1,M292A2,M292A5) | EA 1 |
| 205 | 14 | PAOZZ | 5305-00-014-4700 | 144700 | 21450 | SCREW,TAPPING,THREAD (M292,M292A1,M292A2,M292A5) | EA 4 |
| 205 | 15 | PAOZZ | 9905-00-659-7754 | 7535644 | 19207 | PLATE INSTRUCTION:VAN LEVELING (M292,M292A1,M292A2,M292A5) | EA 1 |

| (1) ILLUS. | (2) (a) FIG. NO. | (3) (b) ITEM NO. | (4) SMR CODE | (5) NATIONAL STOCK NUMBER | (6) PART NUMBER | (7) FSCM | (8) DESCRIPTION | (9) U/M | (10) QTY |
|--------------------------------------|---------------------|---------------------|------------------|------------------------------|--------------------|-------------|-------------------------------------------------------------------------------------------------------------------|------------|-------------|
| | | | | | | | USABLE ON CODE | EA | INC IN UNIT |
| 1812-SPECIAL PURPOSE BODIES (CONT'D) | | | | | | | | | |
| 205 | 16 | PAOZZ | 5305-00-429-1552 | 171104 | 21450 | | SCREW (M292,M292A1,M292A2,M292A5) | EA | 4 |
| 205 | 17 | PAOZZ | 5310-00-934-9758 | MS35649-202 | 96906 | | NUT,PLAIN,HEXAGON (M292, M292A1,M292A2,M292A5) | EA | 2 |
| 205 | 18 | PAOZZ | 5310-00-045-3296 | MS35338-43 | 96906 | | WASHER,LOCK (M292,M292A1, M292A2,M292A5) | EA | 2 |
| 205 | 19 | PAOZZ | 5306-00-902-0395 | MS35751-4 | 96906 | | BOLT (M292,M292A1,M292A2,M292A5) | EA | 2 |
| 205 | 20 | PAOZZ | 5340-00-766-6336 | 7535620 | 19207 | | BUMPER (M292,M292A1,M292A2,M292A5) | EA | 1 |
| 205 | 21 | PAOZZ | 2510-00-231-7444 | 8759465 | 19207 | | RACK (M292,M292A1,M292A2,M292A5) | EA | 2 |
| 205 | 22 | XBOZZ | | MS24635-24 | 96906 | | SCREW (M292,M292A1,M292A2,M292A5) | EA | 2 |
| 205 | 23 | XBOZZ | | 7084861 | 19207 | | CLIP (M292,M292A1,M292A2,M292A5) | EA | 2 |
| 205 | 24 | PAOZZ | 5305-00-225-3840 | MS90725-7 | 96906 | | SCREW,CAP,HEXAGON HEAD (M292, M292A1,M292A2,M292A5) | EA | 4 |
| 205 | 25 | PAOZZ | 5310-00-045-3296 | MS35338-43 | 96906 | | WASHER,LOCK (M292,M292A1, M292A2,M292A5) | EA | 4 |
| 205 | 26 | PAOZZ | 2540-00-231-0200 | 7084828 | 19207 | | CLAMP (M292,M292A1,M292A2,M292A5) | EA | 1 |
| 205 | 27 | PAOZZ | 2540-00-924-0315 | 7534653 | 19207 | | SEAL,REAR DOOR: RIGHT REAR DOOR (M292,M292A1,M292A2,M292A5) | EA | 1 |
| 205 | 28 | PAOZZ | 2540-00-924-1296 | 8380443 | 19207 | | MOULDING,REAR DOOR: RIGHT SIDE (M292,M292A1,M292A2,M292A5) | EA | 2 |
| 205 | 29 | PAOZZ | 2540-00-924-1425 | 8380445 | 19207 | | MOULDING,REAR DOOR: RIGHT SIDE (M292,M292A1,M292A2,M292A5) | EA | 2 |
| 205 | 30 | PAFZZ | 9320-00-451-8080 | 8380420 | 80244 | | RUBBER SHEET,SOLID: SYN-RU, 5/16 THK,8W,REAR DOOR WEATHERSEAL, INNER,6-1/2FT (M292,M292A1,M292A2,M292A5) | EA | 1 |
| 205 | 31 | PAOZZ | 5340-00-682-1508 | MS35647-3 | 96906 | | PADLOCK: RIGHT REAR DOOR (M292,M292A1,M292A2,M292A5) | EA | 1 |
| 206 | 1 | PAOZZ | 2510-00-405-1970 | 11607385 | 19207 | | DOOR, VAN BODY, LEFT (M292, M292A1,M292A2,M292A5) | EA | 1 |
| 206 | 2 | PAOZZ | 5305-00-432-4203 | MS51861-47 | 96906 | | SCREW (M292,M292A1,M292A2, M292A5) | EA | 12 |
| 206 | 3 | PAOZZ | 5340-00-839-0098 | 7748911 | 19207 | | BOLT AND CASE ASSEMBLY (M292,M292A1,M292A2,M292A5) | EA | 1 |
| 206 | 4 | PAOZZ | 5305-00-269-2801 | MS90726-58 | 96906 | | SCREW,ASSEMBLED WASHER (M292,M292A1,M292A2,M292A5) | EA | 2 |
| 206 | 5 | XBOZZ | | 112726 | 21450 | | PIN (M292,M292A1,M292A2,M292A5) | EA | 2 |
| 206 | 6 | XBOZZ | | 8722168-21 | 19207 | | BAR (M292,M292A1,M292A2,M292A5) | EA | 1 |
| 206 | 7 | XBOZZ | | 8722168-22 | 19207 | | BAR (M292,M292A1,M292A2,M292A5) | EA | 1 |

| (1) ILLUS. | (2) (a) FIG. NO. | (3) (b) ITEM NO. | (4) SMR CODE | (5) NATIONAL STOCK NUMBER | (6) PART NUMBER | (7) FSCM | (8) DESCRIPTION | (9) U/M | (10) QTY INC IN UNIT |
|--------------------------------------|---------------------|---------------------|------------------|------------------------------|--------------------|-------------|------------------------------------------------------------------------------------|------------|-------------------------|
| 1812-SPECIAL PURPOSE BODIES (CONT'D) | | | | | | | | | |
| 206 | 8 | XBOZZ | 2540-00-809-7793 | 11607269 | 19027 | | HANDLE ASSEMBLY (M292,M292A1, M292A2,M292A5) | EA | 1 |
| 206 | 9 | PAOZZ | 5315-00-866-2673 | MS35677-48 | 96906 | | PIN, STRAIGHT, HEADLESS (M92, M292A1, M292A2, M292A5) | EA | 1 |
| 206 | 10 | XBOZZ | | 11607268 | 19207 | | PIN (M292, M292A1, M292A2, M292A5) | EA | 1 |
| 206 | 11 | PAOZZ | 2540-00-809-7796 | 10882484 | 19207 | | HANDLE DOOR: INNER (M292, M292A1, M292A2, M292A5) | EA | 4 |
| 206 | 12 | XBOZZ | | 11592573-2 | 19207 | | CASE ASSEMBLY, DOOR (M292, M292A1, M292A2, M292A5) | EA | 1 |
| 206 | 13 | PAOZZ | 5305-00-432-6172 | MS51861-37 | 96906 | | SCREW (M292, M292A1, M292A2, M292A5) | EA | 10 |
| 206 | 14 | XBOZZ | 5120-00-231-0216 | 7084860 | 19207 | | CLIP (M292, M292A1, M292A2, M292A5) | EA | 1 |
| 206 | 15 | XAOZZ | 2590-00-405-9771 | 7084840 | 19207 | | BRACKET (M292, M292A1, M292A2, M252A5) | EA | 1 |
| 206 | 16 | PAOZZ | 5340-00-443-9890 | 8380413 | 19207 | | LATCH (M292, M292A1, M292A2, M292A5) | EA | 1 |
| 206 | 17 | PAOZZ | 5305-00-432-4203 | MS51861-47 | 96906 | | SCREW (M292, M292A1, M292A2, M292A5) | EA | 4 |
| 206 | 18 | PAOZZ | 5310-00-061-7325 | MS21045-4 | 96906 | | NUT (M292, M292A1, M292A2, M292A5) | EA | 2 |
| 206 | 19 | PAOZZ | 5310-00-809-4058 | MS27183-10 | 96906 | | WASHER, FLAT (M292, M292A1, M292A2, M292A5) | EA | 2 |
| 206 | 20 | PAOZZ | 5305-00-267-8980 | MS90726-14 | 96906 | | SCREW, CAP, HEXAGON HEAD (M292, M292A1, M292A2, M292A5) | EA | 2 |
| 206 | 21 | PAOZZ | 5325-00-230-9682 | 7535620-1 | 19207 | | BUMPER (M292, M292A1, M292A2, M292A5) | EA | 2 |
| 206 | 22 | XBOZZ | 2510-00-231-7444 | 8759465 | 19207 | | RACK ASSEMBLY (M292, M292A1, M292A2, M292A5) | EA | 1 |
| 206 | 23 | XBOZZ | | 171105 | 21450 | | SCREW (M292, M292A1, M292A2, M292A5) | EA | 4 |
| 206 | 24 | XBOZZ | | 7084861 | 19207 | | CLIP (M292, M292A1, M292A2, M292A5) | EA | 2 |
| 206 | 25 | PAOZZ | 5305-00-988-1728 | MS35206-287 | 96906 | | SCREW, CAP, HEXAGON HEAD (M292, M292A1, M292A2, M292A5) | EA | 4 |
| 206 | 26 | PAOZZ | 5310-00-582-5965 | MS35338-44 | 96906 | | WASHER, LOCK (M292, M292A1, M292A2, M292A5) | EA | 4 |
| 206 | 27 | XBOZZ | 2540-00-231-0200 | 7084828 | 19207 | | CLAMP (M292, M292A1, M292A2, M292A5) | EA | 1 |
| 206 | 28 | PAOZZ | 2510-00-809-8046 | 10896799-1 | 19207 | | GLASS: REAR DOOR SASH, LEFT AND RIGHT W/WEATHERSEAL (M292, M292A1, M292A2, M292A5) | EA | 1 |

| (1) ILLUS. | (2) (a) (b) FIG. ITEM NO. NO. | (3) SMR CODE | (3) NATIONAL STOCK NUMBER | (4) PART NUMBER | (5) FSCM | (6) DESCRIPTION USABLE ON CODE | (7) U/M | (8) QTY INC IN UNIT |
|--------------------------------------|----------------------------------------|--------------------|------------------------------------|-----------------------|-------------|-----------------------------------------------------------------------------------|------------|---------------------------------|
| 1812-SPECIAL PURPOSE BODIES (CONT'D) | | | | | | | | |
| 207 | 1 | XDOZZ | 5305-00-052-9986 | MS24619-54 | 96906 | SCREW (M292,M292A1,M292A2,M292A5) | EA | 24 |
| 207 | 2 | XDOZZ | 5340-00-415-1494 | 8735084 | 19207 | CUP (M292,M292A1,M292A2,M292A5) | EA | 8 |
| 207 | 3 | XDOZZ | | 106915 | 21450 | RIVET (M292,M292A1,M292A2,M292A5) | EA | 4 |
| 207 | 4 | XBOZZ | 2510-00-425-0512 | 7084961 | 19207 | BAR (M292,M292A1,M292A2,M292A5) | EA | 4 |
| 207 | 5 | XDOZZ | | 106912 | 21450 | RIVET (M292,M292A1,M292A2,M292A5) | EA | 4 |
| 207 | 6 | XBOZZ | 3040-00-471-8634 | 7084966 | 19207 | ARM (M292,M292A1,M292A2,M292A5) | EA | 4 |
| 207 | 7 | XBOZZ | | 7084964 | 19207 | PIVOT (M292,M292A1,M292A2,M292A5) | EA | 4 |
| 207 | 8 | XBOZZ | 5315-00-839-5821 | MS24665-351 | 96906 | PIN,COTTER (M292,M292A1,M292A2,M292A5) | EA | 8 |
| 207 | 9 | XDOZZ | 5310-00-087-7493 | MS27183-13 | 96906 | WASHER,FLAT (M292,M292A1, M292A2,M292A5) | EA | 12 |
| 207 | 10 | XDOZZ | 5315-00-415-6294 | 11637822-1 | 19207 | PIN (M292,M292A1,M292A2,M292A5) | EA | 4 |
| 207 | 11 | XIOZZ | 3020-00-421-7240 | 7084969 | 19207 | ROLLER (M292,M292A1,M292A2,M292A5) | EA | 8 |
| 207 | 12 | XDOZZ | 5315-00-495-6495 | 11637822-2 | 19207 | PIN (M292,M292A1,M292A2,M292A5) | EA | 4 |
| 207 | 13 | XDOZZ | | 106912 | 21450 | RIVET (M292,M292A1,M292A2,M292A5) | EA | 8 |
| 207 | 14 | PAOZZ | 5310-00-087-7493 | MS27183-13 | 96906 | WASHER,FLAT (M292,M292A1, M292A2,M292A5) | EA | 8 |
| 207 | 15 | XB0ZZ | 2510-00-222-8960 | 7084962 | 19207 | ARM (M292,M292A1,M292A2,M292A5) | EA | 8 |
| 207 | 16 | XDOZZ | | 106904 | 21450 | RIVET (M292,M292A1,M292A2,M292A5) | EA | 4 |
| 207 | 17 | PAOZZ | 2510-00-417-2745 | 7084965 | 19207 | ARM (M292,M292A1,M292A2,M292A5) | EA | 8 |
| 207 | 18 | XBOZZ | | 7084964 | 19207 | PIVOT (M292,M292A1,M292A2,M292A5) | EA | 4 |
| 207 | 19 | PAOZZ | | 112726 | 21450 | PIN,COTTER (M292,M292A1, M292A2,M292A5) | EA | 4 |
| 207 | 20 | PAOZZ | 5315-00-013-8082 | 138082 | 21450 | PIN,STRAIGHT,HEADED (M292, M292A1,M292A2,M292A5) | EA | 4 |
| 207 | 21 | PAOZZ | 2590-00-679-1424 | 8342292 | 19207 | WIRE ROPE ASSEMBLY: SINGLE LEG COUNTER BALANCE (M292, M292A1,M292A2,M292A5) | EA | 4 |
| 208 | 1 | XBOOO | | 7084880 | 19207 | WALL ASSEMBLY,LEFT (M292, M292A1,M292A2,M292A5) | EA | 1 |
| 208 | 1 | XBOOO | | 7084879 | 19207 | WALL ASSEMBLY,RIGHT (M292, M292A1,M292A2,M292A5) | EA | 1 |
| 208 | 2 | PAOZZ | 5305-00-432-6172 | MS51861-37 | 96906 | SCREW (M292,M292A1,M292A2,M292A5) | EA | 32 |
| 208 | 3 | XBOZZ | | 7084892 | 19207 | PLATE (M292,M292A1,M292A2,M292A5) | EA | 4 |
| 208 | 4 | PAOZZ | 5315-00-839-5822 | MS24665-353 | 96906 | PIN,COTTER (M292,M292A1, M292A2,M292A5) | EA | 6 |

| (1) ILLUS. | (2) (a) (b) FIG. ITEM NO. NO. | (3) SMR CODE | (4) NATIONAL STOCK NUMBER | (5) PART NUMBER | (6) FSCM | (7) DESCRIPTION USABLE ON CODE | (8) U/M | (9) QTY INC IN UNIT |
|--------------------------------------|----------------------------------------|--------------------|------------------------------------|-----------------------|-------------|-------------------------------------------------------------------------------------------|------------|---------------------------------|
| 1812-SPECIAL PURPOSE BODIES (CONT'D) | | | | | | | | |
| 208 | 5 | PAOZZ | 5315-00-140-1938 | MS35810-6 | 96906 | PIN, STRAIGHT, HEADED (M292, M292A1, M292A2, M292A5) | EA | 6 |
| 208 | 6 | XBOZZ | | MS35812-36 | 96906 | CLEVIS (M292, M292A1, M292A2, M292A5) | EA | 6 |
| 208 | 7 | XBOZZ | | 7084894 | 19207 | BAR (M292, M292A1, M292A2, M292A5) | EA | 4 |
| 208 | 8 | XBOZZ | | 7084895 | 19207 | BAR (M292, M292A1, M292A2, M292A5) | EA | 2 |
| 208 | 9 | XBOZZ | | 7084893 | 19207 | BAR (M292, M292A1, M292A2, M292A5) | EA | 2 |
| 208 | 10 | PAOZZ | 5305-00-432-6172 | MS51861-37 | 96906 | SCREW (M292, M292A1, M292A2, M292A5) | EA | 16 |
| 208 | 11 | PAOZZ | 5340-00-679-1494 | 7084997 | 19207 | LATCH, MORTISE: RH SOLID SIDE, FRONT (M292, M292A1, M292A2, M292A5) | EA | 2 |
| 208 | 11 | PBOZZ | 5340-00-679-1495 | 8380467 | 19207 | LATCH, MORTISE: LH SOLID SIDE, REAR (M292, M292A1, M292A2, M292A5) | EA | 2 |
| 208 | 12 | PAOZZ | 5340-00-679-1493 | 7084996 | 19207 | LATCH, MORTISE: RH SOLID SIDE, REAR (M292, M292A1, M292A2, M292A5) | EA | 2 |
| 208 | 12 | PBOZZ | 5340-00-679-1492 | 8380468 | 19207 | LATCH, MORTISE: LH SOLID SIDE, REAR (M292, M292A1, M292A2, M292A5) | EA | 2 |
| 208 | 13 | PAOZZ | 5310-00-761-6882 | MS51967-2 | 96906 | NUT, PLAIN, HEXAGON (M292, M292A1, M292A2, M292A5) | EA | 4 |
| 208 | 14 | PAOZZ | 5310-00-582-5965 | MS35338-44 | 96906 | WASHER, LOCK (M292, M292A1, M292A2, M292A5) | EA | 4 |
| 208 | 15 | PAOZZ | 5305-00-225-3839 | MS90725-8 | 96906 | SCREW, CAP, HEXAGON HEAD (M292, M292A1, M292A2, M292A5) | EA | 4 |
| 208 | 16 | PAOZZ | 2540-00-679-1446 | 8698434 | 19207 | CHECK ASSEMBLY, DOOR: EXPANDIBLE BODY, SIDE AND REAR DOORS (M292, M292A1, M292A2, M292A5) | EA | 4 |
| 209 | 1 | PAOZZ | 2540-00-870-9939 | 8735021 | 19207 | COVER ASSEMBLY CABLE: POWER CABLE (M292, M292A1, M292A2) | EA | 1 |
| 209 | 2 | PAOZZ | 5305-00-787-7107 | MS24625-30 | 96906 | SCREW, TAPPING, THREADED (M292, M292A1, M292A2) | EA | 1 |
| 209 | 3 | XBOZZ | | 43-C-16570 | 80244 | CHAIN (M292, M292A1, M292A2) | EA | 1 |
| 209 | 4 | PAOZZ | 5315-00-234-1848 | MS24665-629 | 96906 | PIN, COTTER (M292, M292A1, M292A2) | EA | 1 |
| 209 | 5 | XDOZZ | 5315-00-013-7238 | MS24665-425 | 96906 | PIN, COTTER (M292, M292A1, M292A2) | EA | 2 |
| 209 | 6 | XDOZZ | 3040-00-421-3966 | 8735059 | 19207 | SHAFT (M292, M292A1, M292A2) | EA | 1 |
| 209 | 7 | XDOZZ | 3120-00-766-3327 | 8735057 | 19207 | BUSHING (M292, M292A1, M292A2) | EA | 4 |
| 209 | 8 | XDOZZ | 5365-00-419-9465 | 8735050 | 19207 | SPACER (M292, M292A1, M292A2) | EA | 2 |
| 209 | 9 | XDOZZ | 5365-00-443-9901 | 8735058 | 19207 | SPACER, SLEEVE (M292, M292A1, M292A2) | EA | 2 |
| 209 | 10 | PAOZZ | 5365-00-443-9902 | 8735051 | 19207 | SPACER, SLEEVE (M292, M292A1, M292A2) | EA | 1 |

| (1) ILLUS. | (2) (a) FIG. NO. | (3) (b) ITEM NO. | (4) SMR CODE | (5) NATIONAL STOCK NUMBER | (6) PART NUMBER | (7) FSCM | (8) DESCRIPTION | (9) U/M | (10) QTY | |
|--------------------------------------|---------------------|---------------------|------------------|------------------------------|--------------------|-------------------------------------------------------------------------|--------------------|------------|-------------|--|
| | | | | | | | | EA | INC | |
| | | | | | | | | | IN | |
| | | | | | | | | | UNIT | |
| 1812-SPECIAL PURPOSE BODIES (CONT'D) | | | | | | | | | | |
| 209 | 11 | PAOZZ | 3830-00-179-6635 | 8734961 | 19207 | REEL,CABLE(M292,M292A1,M292A2) | EA | 1 | | |
| 209 | 12 | PAOZZ | 2590-00-679-1423 | 7045796 | 19207 | CABLE ASSEMBLY, SPECIAL PURPOSE, ELECTRICAL: POWER (M292,M292A1,M292A2) | EA | 1 | | |
| 209 | 13 | PAOZZ | 5310-00-959-1488 | MS51922-21 | 96906 | NUT,PLAIN,HEXAGON (M292,M292A1,M292A2) | EA | 8 | | |
| 209 | 14 | PAOZZ | 5310-00-637-9541 | MS35338-46 | 96906 | WASHER,LOCK (M292,M292A1,M292A2) | EA | 6 | | |
| 209 | 15 | PAOZZ | 5305-00-269-2803 | MS90726-60 | 96906 | SCREW,CAP,HEXAGON HEAD (M292,M292A1,M292A2) | EA | 8 | | |
| 209 | 16 | PAOZZ | 2510-00-443-4839 | 8735060 | 19207 | HOUSING (M292,M292A1,M292A2) | EA | 2 | | |
| 209 | 17 | XBOZZ | | 8735063 | 19207 | BAR (M292,M292A1,M292A2) | EA | 1 | | |
| 209 | 18 | PAOZZ | 5305-00-269-3214 | MS90725-64 | 96906 | SCREW,CAP,HEXAGON HEAD (M292,M292A1,M292A2,) | EA | 9 | | |
| 209 | 19 | PAOZZ | 2540-00-421-1597 | 8735019 | 19207 | SHIELD,SPLASH CABLE (M292,M292A1,M292A2) | EA | 1 | | |
| 209 | 20 | PAOZZ | 2590-00-442-5900 | 8734960 | 19207 | BRACKET,CABLE REEL (M292,M292A1,M292A2) | EA | 1 | | |
| 209 | 21 | XBOZZ | | 8735061 | 19207 | SHIELD(M292,M292A1,M292A2) | EA | 1 | | |
| 210 | 1 | XBHZZ | | 8735017 | 19207 | UNDER FRAME (M292,M292A1,M292A2,M292A5) | EA | 1 | | |
| 210 | 2 | PAHZZ | 5305-00-432-4203 | MS51861-47 | 96906 | SCREW (M292,M292A1,M292A2,M292A5) | EA | 8 | | |
| 210 | 3 | PAHZZ | 2510-00-419-5861 | 8735039 | 19207 | COVER (M292,M292A1,M292A2,M292A5) | EA | 1 | | |
| 210 | 4 | PAHZZ | 5310-00-088-1251 | MS51922-1 | 96906 | NUT,SELF-LOCKING (M292,M292A1,M292A2,M292A5) | EA | 1 | | |
| 210 | 5 | PAHZZ | 5305-00-415-1491 | 8698440 | 19207 | SCREW (M292,M292A1,M292A2,M292A5) | EA | 2 | | |
| 210 | 6 | PAHZZ | 5340-00-799-2218 | 7084725 | 19207 | LOCK ASSEMBLY(M292,M292A1,M292A2,M292A5) | EA | 2 | | |
| 210 | 7 | PAHZZ | 2510-00-231-0212 | 8735056 | 19207 | PAWL (M292,M292A1,M292A2,M292A5) | EA | 1 | | |
| 210 | 8 | PAHZZ | 5315-00-059-0206 | MS24665-491 | 96906 | PIN,COTTER (M292,M292A1,M292A2,M292A5) | EA | 20 | | |
| 210 | 9 | PAHZZ | 3040-00-231-0221 | 8735029 | 19207 | SHAFT (M292,M292A1,M292A2,M292A5) | EA | 10 | | |
| 210 | 10 | PAHZZ | 2510-00-679-1733 | 7047098 | 19207 | ROLLER,BODY FRAME: TRUCK VAN (M292,M292A1,M292A2,M292A5) | EA | 10 | | |
| 210 | 11 | PAHZZ | 5305-00-726-3091 | MS51965-43 | 96906 | SCREW(M292,M292A1,M292A2,M292A5) | EA | 8 | | |
| 210 | 12 | PAHZZ | 3040-00-231-7470 | 8735023 | 19207 | BUSHING (M292,M292A1,M292A2,M292A5) | EA | 8 | | |
| 210 | 13 | PAHZZ | 3120-00-766-3327 | 8735057 | 19207 | BUSHING (M292,M292A1,M292A2,M292A5) | EA | 8 | | |

| (1) ILLUS. | (2) (a) FIG. NO. | (3) (b) ITEM NO. | (4) SMR CODE | (5) NATIONAL STOCK NUMBER | (6) PART NUMBER | (7) FSCM | (8) DESCRIPTION | (9) U/M | (10) QTY | |
|--------------------------------------|---------------------|---------------------|------------------|------------------------------|--------------------|----------------------------------------------------------------|--------------------|---------------------|--------------|--|
| | | | | | | | | (11) INC IN UNIT | (12) UNIT | |
| 1812-SPECIAL PURPOSE BODIES (CONT'D) | | | | | | | | | | |
| 210 | 14 | PAHZZ | 2590-00-231-7484 | 8735074 | 19207 | SPROCKET ASSEMBLY (M292,M292A1, M292A2,M292A5) | EA | 10 | | |
| 210 | 15 | PAHZZ | 5365-00-455-1382 | 8735024 | 19207 | SPACER (M292,M292A1,M292A2, M292A5) NHA8735074 | EA | 1 | | |
| 210 | 16 | XAHZZ | | 8735025 | 19207 | SPROCKET (M292,M292A1,M292A2, M292A5)NHA 8735074 | EA | 1 | | |
| 210 | 17 | XAHZZ | | 7535631 | 19207 | KEY (M292,M292A1,M292A2, M292A5) NHA 8735074 | EA | 1 | | |
| 210 | 18 | XAHZZ | | 8735026 | 19207 | BUSHING (M292,M292A1,M292A2, M292A5) NHA 8735074 | EA | 1 | | |
| 210 | 19 | PAHZZ | 5365-00-299-0067 | 8735028 | 19207 | SPACER (M292,M292A1,M292A2, M292A5) | EA | 10 | | |
| 210 | 20 | PAHZZ | 3020-00-415-1479 | 8735022 | 19207 | SHAFT ASSEMBLY(M292,M292A1, M292A2,M292A5) | EA | 2 | | |
| 210 | 21 | PAHZZ | 2590-00-331-2637 | 8735055 | 19207 | BUSHING (M292,M292A1, M292A2,M292A5) | EA | 1 | | |
| 210 | 22 | PAHZZ | 5315-00-198-5591 | 103632 | 21450 | PIN,TAPERED,PLAIN (M292, M292A2,M292A2,M292A5) | EA | 1 | | |
| 210 | 23 | PAHZZ | 2510-00-679-1448 | 8735054 | 19207 | RATCHET,SHAFT: LOCK,DRIVE SHAFT (M292,M292A1,M292A2,M292A5) | EA | 1 | | |
| 210 | 24 | XBHZZ | | 8735031 | 19207 | SHAFT (M292,M292A1,M292A2,M292A5) | EA | 1 | | |
| 210 | 25 | PAOZZ | 5210-00-650-7830 | 7759181 | 19207 | WRENCH,RATCHET (M292,M292A1, M292A2,M292A5) | EA | 1 | | |
| 210 | 26 | PAOZZ | 5310-00-761-6882 | MS51967-2 | 96906 | NUT,PLAIN,HEXAGON (M292, M292A1,M292A2,M292A5) | EA | 2 | | |
| 210 | 27 | PAHZZ | 5310-00-582-5965 | MS35338-44 | 96906 | WASHER,LOCK (M292,M292A1, M292A2,M292A5) | EA | 2 | | |
| 210 | 28 | PAHZZ | 2510-00-231-7465 | 8734990 | 19207 | PLATE (M292,M292A1,M292A2,M292A5) | EA | 4 | | |
| 210 | 29 | PAHZZ | 5305-00-068-0502 | MS90725-6 | 96906 | SCREW,CAP,HEXAGON HEAD (M292, M292A1,M292A2,M292A5) | EA | 8 | | |
| 210 | 30 | PAHZZ | 5310-00-761-6882 | MS51967-2 | 96906 | NUT, (M292,M292A1,M292A2,M292A5) | EA | 8 | | |
| 210 | 31 | PAHZZ | 5310-00-582-5965 | MS35338-44 | 96906 | WASHER,FLAT (M292,M292A1, M292A2,M292A5) | EA | 8 | | |
| 210 | 32 | PAHZZ | 3040-00-419-9431 | 8735030 | 19207 | SHAFT (M292,M292A1,M292A2,M292A5) | EA | 1 | | |
| 210 | 33 | PAHZZ | 2510-00-679-1420 | 7047097 | 19207 | ROLLER,BODY FRAME BEAM: TRUCK,VAN (M292,M292A1,M292A2, M292A5) | EA | 10 | | |
| 210 | 34 | XAHZZ | | 8735018 | 19207 | BEAM ASSEMBLY (M292,M292A1, M292A2,M292A5) | EA | 2 | | |

| (1) ILLUS. | (2) (a) FIG. NO. | (3) (b) ITEM NO. | (4) SMR CODE | (5) NATIONAL STOCK NUMBER | (6) PART NUMBER | (7) FSCM | (8) DESCRIPTION USABLE ON CODE | (9) U/M | (10) QTY INC IN UNIT |
|--------------------------------------|---------------------|---------------------|------------------|------------------------------|--------------------|-----------------------------------------------------------------------------------------------|--------------------------------------|------------|----------------------------------|
| 1812-SPECIAL PURPOSE BODIES (CONT'D) | | | | | | | | | |
| 210 | 35 | PAHZZ | 5305-00-432-4203 | MS51861-47 | 96906 | SCREW, MACHINE (M292, M292A1, M292A2, M292A5) | EA | 14 | |
| 210 | 36 | PAHZZ | 2510-00-417-2736 | 8735033 | 19207 | RETAINER (M292, M292A1, M292A2, M292A5) | EA | 2 | |
| 210 | 37 | PAHZZ | 5330-00-419-9468 | 8735034 | 19207 | SEAL (M292, M292A1, M292A2, M292A5) | EA | 8 | |
| 210 | 38 | PAHZZ | 5330-00-419-9469 | 8735036 | 19207 | SEAL (M292, M292A1, M292A2, M292A5) | EA | 10 | |
| 210 | 39 | PAHZZ | 5330-00-470-2115 | 8735035 | 19207 | SEAL (M292, M292A1, M292A2, M292A5) | EA | 2 | |
| 211 | 1 | XBOZZ | 5305-00-508-1954 | 7092434 | 19207 | SCREW (M109, M109A1, M109A2, M109A3, M185, M185A1, M185A2, M185A3) | EA | 1 | |
| 211 | 2 | PAOZZ | 5340-00-682-1508 | MS35647-3 | 96906 | PADLOCK (M109, M109A1, M109A2, M109A3, M185, M185A1, M185A2, M185A3) | EA | 1 | |
| 211 | 3 | PAOZZ | 5340-00-839-0098 | 7748911 | 19207 | BOLT AND CASE ASSEMBLY (M109, M109A1, M109A2, M109A3, M185, M185A1, M185A2, M185A3) | EA | 2 | |
| 211 | 4 | PAOZZ | 5305-00-068-0506 | MS90726-6 | SCREW C. | M109A1, M109A2, M109A3, M185, M185A1, M185A2, M185A3) | EA | 14 | |
| 211 | 5 | PAOZZ | 2540-00-179-3436 | 7264663 | 19207 | SPACER, LOCK, DOOR (M109, M109A1, M109A2, M109A3, M185, M185A1, M185A2, M185A3) | EA | 4 | |
| 211 | 6 | PAOZZ | 5315-00-176-6499 | 544127 | 21450 | PIN, STRAIGHT, HEADLESS (M109, M109A1, M109A2, M109A3, M185, M185A1, M185A2, M185A3) | EA | 1 | |
| 211 | 7 | PAOZZ | 2540-00-287-2572 | 7264750 | 19207 | HANDLE, DOOR: RIGHT REAR, INSIDE (M109, M109A1, M109A2, M109A3, M185, M185A1, M185A2, M185A3) | EA | 1 | |
| 211 | 8 | PAOZZ | 5315-00-839-5821 | MS24665-351 | 96906 | PIN, COTTER (M109, M109A1, M109A2, M109A3, M185, M185A1, M185A2, M185A3) | EA | 5 | |
| 211 | 9 | PAOZZ | 5310-00-550-1130 | MS35333-40 | 96906 | WASHER, LOCK (M109, M109A1, M109A2, M109A3, M185, M185A1, M185A2, M185A3) | EA | 7 | |
| 211 | 10 | PAOZZ | 2510-00-040-2017 | 7264792 | 19207 | LOCK ASSEMBLY (M109, M109A1, M109A2, M109A3, M185, M185A1, M185A2, M185A3) | EA | 1 | |
| 211 | 11 | PAOZZ | 2510-00-040-2014 | 7264787 | 19207 | ROD (M109, M109A1, M109A2, M109A3, M185, M185A1, M185A2, M185A3) | EA | 1 | |
| 211 | 12 | XBOZZ | | 7264785 | 19207 | ROD, SIDE RACK (M109, M109A1, M109A2, M190A3, M185, M185A1, M185A2, M185A3) | EA | 1 | |

| (1) ILLUS. | (2) | (3) | (4) | (5) | (6) | (7) | (8) |
|--------------------------------------|--------------------|-------------|-----------------------------|----------------|-------|---------------------------------------------------------------------------------------------------|------------------------------|
| (a) FIG. NO. | (b) ITEM NO. | SMR CODE | NATIONAL STOCK NUMBER | PART NUMBER | FSCM | DESCRIPTION USABLE ON CODE | U/M INC IN UNIT |
| 1812-SPECIAL PURPOSE BODIES (CONT'D) | | | | | | | |
| 211 | 13 | PAOZZ | 5305-00-267-8978 | MS90726-12 | 96906 | SCREW,CAP,HEXAGON HEAD (M109, M109A1,M109A2,M109A3,M185, M185A1,M185A2,M185A3) | EA 3 |
| 211 | 14 | PAOZZ | 5340-00-406-1550 | 7264736 | 19207 | LATCH,RIM (M109,M109A1, M109A2,M109A3,M185,M185A1, M185A2,M185A3) | EA 1 |
| 211 | 15 | PBOZZ | 2540-00-179-5583 | 7264735 | 19207 | LATCH,DOOR LOCK (M109, M109A1,M109A2,M109A3,M185 M185A1,M185A2,M185A3) | EA 1 |
| 211 | 16 | XBOZZ | | 7092439 | 19207 | SCREW (M109,M109A1,M109A2, M109A3,M185,M185A1,M185A2, M185A3) | EA 2 |
| 211 | 17 | XBOZZ | | 7264634 | 19207 | GUIDE (M109,M109A1,M109A2, M109A3,M185,M185A1,M185A2, M185A3) | EA 1 |
| 211 | 18 | PAOZZ | 2540-00-287-2571 | 7264749 | 19207 | HANDLE,DOOR: RIGHT REAR, OUTSIDE (M109,M109A1,M109A2, M109A3,M185,M185A1,M185A2, M185A3) | EA 1 |
| 211 | 19 | PAOZZ | 5305-00-068-0504 | MS90726-3 | 96906 | SCREW (M109,M109A1,M109A2, M109A3,M185,M185A1,M185A2, M185A3) | EA 11 |
| 211 | 20 | XBOZZ | | 7264664 | 19207 | PLATE (M109,M109A1,M109A2, M109A3,M185,M185A1,M185A2, M185A3) | EA 1 |
| 211 | 21 | PAOZZ | 5310-00-088-0553 | MS21044N5 | 96906 | NUT (M109,M109A1,M109A2, M109A3,M185,M185A1,M185A2, M185A3) | EA 9 |
| 211 | 22 | PAOZZ | 5306-00-225-9089 | MS90726-34 | 96906 | BOLT,MACHINE (M109,M109A1, M109A2,M109A3,M185,M185A1, M185A2,M185A3) | EA 9 |
| 211 | 23 | PAOZZ | 5310-00-407-9566 | MS35338-45 | 96906 | WASHER,LOCK (M109,M109A1, M109A2,M109A3,M185,M185A1, M185A2,185A3) | EA 9 |
| 211 | 24 | XBOZZ | | 7264332 | 19207 | HINGE,TEE (M109,M109A1, M109A2,M109A3,M185,M185A1, M185A2,M185A3) | EA 3 |
| 211 | 25 | XBOZZ | | 7092444 | 19207 | SCREW (M109,M109A1,M109A2, M109A3,M185,M185A1,M185A2, M185A3) | EA 2 |
| 211 | 26 | XBOZZ | | MS24648-46 | 96906 | SCREW (M109,M109A1,M109A2, M109A3,M185,M185A1,M185A2, M185A3) | EA 2 |

| (1) ILLUS. | (2) (a) FIG. NO. | (3) (b) ITEM NO. | (4) SMR CODE | (5) NATIONAL STOCK NUMBER | (6) PART NUMBER | (7) FSCM | (8) DESCRIPTION USABLE ON CODE | (9) U/M | (10) QTY INC IN UNIT |
|--------------------------------------|------------------------|------------------------|--------------------|------------------------------------|-----------------------|-------------|--------------------------------------------------------------------------------------------------------|------------|----------------------------------|
| 1812-SPECIAL PURPOSE BODIES (CONT'D) | | | | | | | | | |
| 211 | 27 | XBOZZ | | 8328121 | 19207 | | HOLDER (M109, M109A1, M109A2, M109A3, M185, M185A1, M185A2, M185A3) | EA | 1 |
| 211 | 28 | PAOZZ | 2510-00-179-5668 | 7092514 | 19207 | | DOOR (M109, M109A1, M109A2, M109A3, M185, M185A1, M185A2, M185A3) | EA | 1 |
| 211 | 29 | PAOZZ | 2510-00-177-8088 | 7092513 | 19207 | | DOOR (M109, M109A1, M109A2, M109A3, M185, M185A1, M185A2, M185A3) | EA | 1 |
| 211 | 30 | XBOZZ | | 092442 | 19207 | | SCREW (M109, M109A1, M109A2, M109A3, M185, M185A1, M185A2, M185A3) | EA | 8 |
| 211 | 31 | PAOZZ | 2510-00-770-2991 | 7702991 | 19207 | | CHECK: REAR DOOR, LEFT (M109, M109A1, M109A2, M109A3, M185, M185A1, M185A2, M185A3) | EA | 1 |
| 211 | 31 | PAOZZ | 2510-00-770-2992 | 7702992 | 19207 | | CHECK: REAR DOOR, RIGHT (M109, M109A1, M109A2, M109A3, M185, M185A1, M185A2, M185A3) | EA | 1 |
| 212 | 1 | PAOZZ | 5305-00-883-0628 | MS24617-21 | 96906 | | SCREW, TAPPING: HARNESS MTG (M109, M109A1, M109A2, M109A3, M185, M185A1, M185A2, M185A3) | EA | 6 |
| 212 | 2 | XBOZZ | | 7057336 | 19207 | | CLAMP, LOOP: HARNESS MTG (M109, M109A1, M109A2, M109A3, M185, M185A1, M185A2, M185A3) | EA | 6 |
| 212 | 3 | PAOZZ | 5310-00-934-9757 | MS35649-282 | 19207 | | NUT, PLAIN, HEXAGON: CIRCUIT BRAKER MTG (M109, M109A1, M109A2, M109A3, M185, M185A1, M185A2, M185A3) | EA | 2 |
| 212 | 4 | PAOZZ | 5310-00-045-3299 | MS35338-42 | 96906 | | WASHER, LOCK: CIRCUIT BREAKER MTG (M109, M109A1, M109A2, M109A3, M185, M185A1, M185A2, M185A3) | EA | 1 |
| 212 | 5 | PAOZZ | 5305-00-984-6197 | MS35206-249 | 96906 | | SCREW, MACHINE: CIRCUIT BREAKER MTG (M109, M109A1, M109A2, M109A3, M185, M185A1, M185A2, M185A3) | EA | 2 |
| 212 | 6 | XBOZZ | 2590-00-410-5779 | 10937059 | 19207 | | HARNESS ASSEMBLY: SHOP VAN EXTERIOR, 24V, (M109, M109A1, M109A2, M109A3, M185, M185A1, M185A2, M185A3) | EA | 1 |
| 212 | 7 | XBOZZ | | 8724230 | 19207 | | SHELL ASSEMBLY: HARNESS (M109, M109A1, M109A2, M109A3, M185, M185A1, M185A2, M185A3) | EA | 1 |
| 212 | 8 | XBOZZ | | 7527645 | 19207 | | NUT: HARNESS (M109, M109A1, M109A2, M109A3, M185, M185A1, M185A2, M185A3) | EA | 1 |

| (1) ILLUS. | (2) (a) FIG. NO. | (3) (b) ITEM NO. | (4) SMR CODE | (5) NATIONAL STOCK NUMBER | (6) PART NUMBER | (7) FSCM | (8) DESCRIPTION USABLE ON CODE | (9) U/M | (10) QTY INC IN UNIT |
|--------------------------------------|------------------------|------------------------|--------------------|------------------------------------|-----------------------|-------------|------------------------------------------------------------------------------------------------------------------|------------|----------------------------------|
| 1812-SPECIAL PURPOSE BODIES (CONT'D) | | | | | | | | | |
| 212 | 9 | PAOZZ | 5935-00-772-3307 | 7723307 | 19207 | | NUT,BUSHING RETAINER, ELECTRICAL CONNECTOR (M109, M109A1,M109A2,M109A3,M185, M185A1,M185A2,M185A3) | EA | 1 |
| 212 | 10 | PAOZZ | 5935-00-772-2344 | 7722344 | 19207 | | GROMMET: HARNESS (M109,M109A1, M109A2,M109A3,M185,M185A1, M185A2,M185A3) | EA | 1 |
| 212 | 11 | XBOZZ | 5940-00-399-6676 | 8338564 | 19207 | | TERMINAL ASSEMBLY: HARNESS (M109, M109A1,M109A2,M190A3,M185, M185A1,M185A2,M185A3) | EA | 2 |
| 212 | 12 | XBOZZ | | 8338570 | 19207 | | WASHER, SLOTTED: HARNESS (M109, M109A1,M109A2,M109A3,M185, M185A1,M185A2,M185A3) | EA | 2 |
| 212 | 13 | XBOZZ | | 8338569 | 19207 | | SHELL: HARNESS (M109,M109A1, M109A2,M109A3,M185,M185A1, M185A2,M185A3) | EA | 2 |
| 212 | 14 | PAOZZ | 5939-00-167-7775 | MS27144-1 | 96906 | | TERMINAL: HARNESS (M109,M109A1, M109A2,M109A3,M185,M185A1, M185A2,M185A3) | EA | 1 |
| 212 | 15 | XBOZZ | | 7720853 | 19207 | | CABLE: HARNESS (M109,M109A1, M109A2,M109A3,M185,M185A1, M185A2,M185A3) | EA | 1 |
| 212 | 16 | XBOZZ | 5940-00-705-6711 | 7056711 | 19207 | | TERMINAL: HARNESS (M109,M109A1, M109A2,M109A3,M185,M185A1, M185A2,M185A3) | EA | 1 |
| 212 | 17 | XBOZZ | 6145-00-705-6678 | 7056678 | 19207 | | CABLE: HARNESS (M109,M109A1, M109A2,M109A3,M185,M185A1, M185A2,M185A3) | EA | 1 |
| 212 | 18 | PAOZZ | 5925-00-026-4767 | M13516-1-1 | 81349 | | CIRCUIT BREAKER: THERMAL, 30VDC, 15 AMP, SPST AUTOMATIC WATERPROOF (M109,M109A1,M109A2,M109A3, | EA | 1 |
| 212 | 19 | XBFZZ | | 7092433 | 19207 | | SCREW, ASSEMBLED WASHER: HARNESS RECEPTACLE MTG (M109,M109A1, M109A2,M109A3,M185,M185A1, M185A2,M185A3) | EA | 4 |
| 212 | 20 | XBFZZ | | 7092505 | 19207 | | HARNESS ASSEMBLY: VAN EXTERIOR TO INTERIOR, 24V (M109,M109A1, M109A2,M109A3,M185,M185A1, M185A2,M185A3) | EA | 1 |
| 212 | 21 | PAFZZ | 5999-00-772-2223 | 7722223 | 19207 | | SHIELDING GASKET: HARNESS RECEPTACLE MTG (M109,M109A1,M109A2,M109A3, M185,M185A1,M185A2,M185A3) | EA | 1 |
| 213 | 1 | PAOZZ | 5310-00-811-3494 | MS21044N08 | 96906 | | NUT, SELF-LOCKING (M109,M109A1, M109A2,M109A3,M185,M185A1, M185A2,M185A3) | EA | 2 |

| (1) ILLUS. | (2) (a) FIG. NO. | (3) (b) ITEM NO. | (4) SMR CODE | (5) NATIONAL STOCK NUMBER | (6) PART NUMBER | (7) FSCM | (8) DESCRIPTION USABLE ON CODE | (9) U/M | (10) QTY INC IN UNIT |
|--------------------------------------|---------------------|---------------------|------------------|------------------------------|--------------------|-------------|------------------------------------------------------------------------------------------------------------------------------------------|------------|----------------------------------|
| 1812-SPECIAL PURPOSE BODIES (CONT'D) | | | | | | | | | |
| 213 | 2 | PAOZZ | 2510-00-733-3068 | 7412852 | 19207 | | FASTENER,HOOK: LADDER RETAINING (M109,M109A1,M109A2,M109A3, M185,M185A1,M185A2,M185A3) | EA | 1 |
| 213 | 3 | PAOZZ | 2540-00-735-6179 | 8757809 | 19207 | | LADDER, VEHICLE BOARDING (M109, M109A1,M109A2,M109A3,M185, M185A1,M185A2,M185A3) | EA | 1 |
| 213 | NI | PAOFF | 2590-00-924-4862 | 10947398 | 19207 | | CYLINDER ASSEMBLY, ACTUATING LINEAR: LEFT GEAR (M292A5) | EA | 1 |
| 213 | NI | PAOFF | 2590-00-924-4863 | 10947399 | 19207 | | CYLINDER ASSEMBLY ACTUATING LINEAR: TAIL GATE CLOSING (M292A5) | EA | 1 |
| 213 | NI | PBOZZ | 5920-00-855-4260 | MILF15160-20 | 83149 | | FUSE,CARTRIDGE: HYDRAULIC LIFT GATE (M292A5) | EA | 1 |
| 213 | NI | PBOZZ | 5330-00-924-5128 | RCSK1709 | 88422 | | GASKET: MOTOR,JUNCTION BOX, LIFT GATE (M292A5) | EA | 1 |
| 213 | NI | PAOZZ | 2590-00-924-0052 | 10896943 | 19207 | | HANDLE EXTENSION, HYDRAULIC CONTROL: TAIL GATE OPERATION CONTROL (M292A5) | EA | 1 |
| 213 | NI | PAOZZ | 2590-00-924-4865 | 19202 | 77241 | | HOSE ASSEMBLY,RUBBER: LIFT AND GATE VALVE TO OIL TANK (M292A5) | EA | 1 |
| 213 | NI | PAOZZ | 2590-00-924-4869 | GMHR-6MBX12LG | 80713 | | HOSE ASSEMBLY, RUBBER: PUMP UNION TO ELBOW (M292A5) | EA | 1 |
| 213 | NI | PAOZZ | 2590-00-924-4870 | 12SW-12MSX45LG | 80713 | | HOSE ASSEMBLY,RUBBER: SERVICE TEE TO CONTROL VALVE (M292A5) | EA | 1 |
| 213 | NI | PAOZZ | 2590-00-924-4905 | 6MHR-6MBX-29LG | 80713 | | HOSE ASSEMBLY, RUBBER: (1) CONTROL VALVE TO CYLINDER ELEVATING (1) CONTROL VALVE TO PUMP MOTOR (1) CONTROL VALVE TO CHECK VALVE (M292A5) | EA | 3 |
| 213 | NI | PAOZZ | 4720-00-924-4951 | 4F-4MSX42LG | 80713 | | HOSE ASSEMBLY, RUBBER: CYLINDER CONTROL VALVE (M292A5) | EA | 2 |
| 213 | NI | PAOFF | 2590-00-924-4938 | 10947403 | 19207 | | PUMP,AUXILIARY,HYDRAULIC: TAILGATE (M292A5) | EA | 1 |
| 213 | NI | PAOFF | 2590-00-924-5029 | 10947395 | 19207 | | PUMP ASSEMBLY, HYDRAULIC: LIFT GATE (M292A5) | EA | 1 |
| 213 | NI | PAOZZ | 2590-00-924-0194 | 10896934-1 | 19207 | | ROD,CONTROL,LIFT GATE: RIGHT (M292A5) | EA | 1 |
| 213 | NI | PAOZZ | 2590-00-924-0215 | 10896934-2 | 19207 | | ROD,CONTROL,LIFT GATE: RIGHT AND LEFT (M292A5) | EA | 2 |
| 213 | NI | XBOZZ | | 10896934-3 | 19207 | | ROD,CONTROL,LIFT GATE (M292A5) | EA | 1 |
| 213 | NI | PAOZZ | 2510-00-923-9510 | 10896933 | 19207 | | WING,SCREW,ASSEMBLY: HYDRAULIC LIFT GATE (M292A5) | EA | 1 |
| 213 | NI | PAOZZ | 2590-00-923-9184 | 10937460 | 19207 | | STARTER,MANUAL: MANUAL, HYDRAULIC LIFT GATE (M292A5) | EA | 1 |

| (1) ILLUS. | (2) (a) FIG. NO. | (3) (b) ITEM NO. | (4) SMR CODE | (5) NATIONAL STOCK NUMBER | (6) PART NUMBER | (7) FSCM | (8) DESCRIPTION USABLE ON CODE | (9) U/M | (10) QTY INC IN UNIT |
|--------------------------------------|---------------------------|---------------------------|--------------------|------------------------------------|-----------------------|-------------|------------------------------------------------------------------------------|------------|----------------------------------|
| 1812-SPECIAL PURPOSE BODIES (CONT'D) | | | | | | | | | |
| 213 | NI | | XBOZZ | | 10947394 | 19207 | TANK, HYDRAULIC LIFT GATE (M292A5) | EA | 1 |
| 213 | NI | | PAOZZ | 2590-00-924-4997 | 10947356 | 19207 | TERMINAL ASSEMBLY: HYDRAULIC LIFT GATE (M292A5) | EA | 1 |
| 213 | NI | | PAOZZ | 2590-00-999-5956 | 10947400 | 19207 | VALVE, CONTROL HYDRAULIC: LIFT GATE (M292A5) | EA | 1 |
| 214 | 1 | | PAOZZ | 9905-00-248-9850 | MS20995-F47 | 96906 | WIRE, STEEL CARBON (M764) | EA | 1 |
| 214 | 2 | | PAOZZ | 5305-00-728-6286 | MS51973-64 | 96906 | SETSCREW, HEXAGON SOCKET (M764) | EA | 3 |
| 214 | 3 | | PAHZZ | 3020-00-134-7948 | 11623336 | 19207 | SPROCKET: CHAIN, SECOND REDUCTION DRIVEN (M764) | EA | 1 |
| 214 | 4 | | PAHZZ | 5315-00-177-0708 | 11623807 | 19207 | KEY, MACHINE (M764) | EA | 2 |
| 214 | 5 | | PAHZZ | 5365-00-700-5176 | 7005176 | 19207 | SHIM SET: WORM HOUSING MOUNTING (M764) | EA | 1 |
| 214 | 5 | | KFHZZ | | 7005176-1 | 19207 | SHIM: .002 THK (M764) | EA | 2 |
| 214 | 5 | | KFHZZ | | 7005176-2 | 19207 | SHIM: .003 THK (M764) | EA | 2 |
| 214 | 5 | | KFHZZ | | 7005176-3 | 19207 | SHIM: .005 THK (M764) | EA | 2 |
| 214 | 6 | | PAHZZ | 5310-00-763-8901 | MS51968-23 | 96906 | NUT, PLAIN, HEXAGON (M764) | EA | 5 |
| 214 | 7 | | XBHZZ | | 11623282 | 19207 | BRACKET: RETAINING, POWER-LEVELER SHIFTING HANDLE (M764) | EA | 1 |
| 214 | 8 | | XBHZZ | | MS51096-168 | 19207 | SCREW, CAP, HEXAGON HEAD: S, GRADE 5, CD-OR-ZN-PLTD. 3/4-16UNF-2A X 4 (M764) | EA | 2 |
| 214 | 9 | | PAOZZ | 5310-00-959-7600 | MS51922-5 | 96906 | NUT, SELF-LOCKING (M764) | EA | 1 |
| 214 | 10 | | PAHZZ | 5365-00-700-5168 | 7005168 | 19207 | SHIM SET: WORM HOUSING MOUNTING (M764) | EA | 1 |
| 214 | 10 | | KFHZZ | | 7005168-1 | 19207 | SHIM .020 THK (M764) | EA | 4 |
| 214 | 10 | | KFHZZ | | 7005168-2 | 19207 | SHIM: .010 THK (M764) | EA | 4 |
| 214 | 10 | | KFHZZ | | 7005168-3 | 19207 | SHIM: .005 THK (M764) | EA | 4 |
| 214 | 11 | | XBHZZ | | 11623280 | 19207 | BRACKET: CHAIN TIGHTENING SHAFT (M764) | EA | 1 |
| 214 | 12 | | PAHZZ | 5310-00-732-0560 | MS51968-14 | 96906 | NUT, PLAIN, HEXAGON (M764) | EA | 1 |
| 214 | 13 | | PAHZZ | 5310-00-584-5272 | MS35338-48 | 96906 | WASHER, LOCK (M764) | EA | 5 |
| 214 | 14 | | XBHZZ | | 11623244 | 19207 | SHIM SET: CHAIN TIGHTENING SHAFT BRACKET MOUNTING (M764) | EA | 1 |
| 214 | 14 | | KFHZZ | | 11623244-1 | 19207 | SHIM: .005 THK (M764) | EA | 2 |
| 214 | 14 | | KFHZZ | | 11623244-2 | 19207 | SHIM: .010 THK (M764) | EA | 2 |
| 214 | 14 | | KFHZZ | | 11623244-3 | 19207 | SHIM: .020 THK (M764) | EA | 2 |

| (1) ILLUS. | (2) (a) FIG. NO. | (3) (b) ITEM NO. | (4) SMR CODE | (5) NATIONAL STOCK NUMBER | (6) PART NUMBER | (7) FSCM | (8) DESCRIPTION | (9) U/M | (10) QTY INC IN UNIT |
|--------------------------------------|---------------------|---------------------|------------------|------------------------------|--------------------|-------------|----------------------------------------------------------------|------------|-------------------------|
| 1812-SPECIAL PURPOSE BODIES (CONT'D) | | | | | | | | | |
| 214 | 15 | PAHZZ | 5305-00-716-8180 | MS90726-119 | 96906 | | SCREW, CAP, HEXAGON HEAD (M764) | EA | 2 |
| 214 | 16 | PAHZZ | 5310-00-134-3341 | 11623264 | 19207 | | SPACER PLATE: ECCENTRIC BUSHING (M764) | EA | 1 |
| 214 | 17 | PAHZZ | 5305-00-761-4227 | MS90726-111 | 96906 | | SCREW, CAP, HEXAGON HEAD (M764) | EA | 2 |
| 214 | 18 | PAHZZ | 3020-00-134-5643 | 11623276 | 19207 | | BUSHING, ECCENTRIC: CHAIN TIGHTENING SPROCKET (M764) | EA | 1 |
| 214 | 19 | PAHZZ | 5305-00-725-4187 | MS90726-114 | 96906 | | SCREW, CAP, HEXAGON HEAD (M764) | EA | 2 |
| 214 | 20 | PAHZZ | 3820-00-134-7971 | 11623279 | 19207 | | SHAFT: CHAIN TIGHTENING SPROCKET (M764) | EA | 1 |
| 214 | 21 | AOZZ | | 11623805-1 | 19207 | | CHAIN ASSEMBLY: 37 LINKS, FIRST REDUCTION (M764) | EA | 1 |
| 214 | 22 | XBOZZ | | MS421A60-1RC2CLA | 96906 | | LINK ASSEMBLY, MASTER (M764) | EA | 1 |
| 214 | 23 | XBOZZ | | MS421A60-1RCAX37 | 96906 | | CHAIN, ROLLER (M764) | EA | 1 |
| 214 | 24 | PAHZZ | 3020-00-197-5862 | 11622924 | 19207 | | SPROCKET ASSEMBLY, WHEEL: CHAIN, SECOND REDUCTION DRIVE (M764) | EA | 1 |
| 214 | 25 | XAHZZ | | 11623257 | 19207 | | SPROCKET: CHAIN, SECOND REDUCTION DRIVE (M764) | EA | 1 |
| 214 | 26 | PAHZZ | 3120-00-134-3342 | 11623266 | 19207 | | BEARING, SLEEVE: SPROCKET, SECOND REDUCTION DRIVE CHAIN (M764) | EA | 1 |
| 214 | 27 | PAHZZ | 3020-00-413-4367 | 11623338 | 19207 | | SPROCKET, WHEEL: CHAIN FIRST REDUCTION DRIVE (M764) | EA | 1 |
| 214 | 28 | AOZZ | | 11623805-5 | 19207 | | CHAIN ASSEMBLY: 25 LINKS, SECOND REDUCTION DRIVEN (M764) | EA | 1 |
| 214 | 29 | XBOZZ | | MS421A80-1RC2CLA | 96906 | | LINK ASSEMBLY, MASTER (M764) | EA | 1 |
| 214 | 30 | XBOZZ | | MS421A80-1RCAX25 | 96906 | | CHAIN, ROLLER (M764) | EA | 1 |
| 214 | 31 | XBOZZ | | 11623270 | 19207 | | COVER: CHAIN (M764) | EA | 1 |
| 214 | 32 | PAZZ | 3120-01-042-1407 | 11623277 | 19207 | | BUSHING: CHAIN COVER MOUNTING (M764) | EA | 1 |
| 214 | 33 | PAZZ | 5310-00-823-8803 | MS27183-21 | 96906 | | WASHER, FLAT (M764) | EA | 1 |
| 214 | 34 | PAZZ | 5310-00-820-6653 | MS35338-50 | 96906 | | WASHER, LOCK (M764) | EA | 1 |
| 214 | 35 | PAZZ | 5305-00-725-4105 | MS97026-164 | 96906 | | SCREW, CAP, HEXAGON HEAD (M764) | EA | 1 |
| 214 | 36 | PAHZZ | 5310-00-432-7244 | 11623345 | 19207 | | DISK: FRICTION CHAIN TIGHTENING SHAFT SPROCKET (M764) | EA | 2 |
| 214 | 37 | PAHZZ | 5310-00-584-7888 | MS35338-51 | 96906 | | WASHER, LOCK (M764) | EA | 1 |

| (1) ILLUS. | (2) (a) FIG. NO. | (3) (b) ITEM NO. | (4) SMR CODE | (5) NATIONAL STOCK NUMBER | (6) PART NUMBER | (7) FSCM | (8) DESCRIPTION | (9) USABLE ON CODE | (10) U/M | (11) QTY |
|--------------------------------------|---------------------|---------------------|------------------|------------------------------|--------------------|-------------|--------------------------------------------------------------------------|-----------------------|-------------|-------------|
| 1812-SPECIAL PURPOSE BODIES (CONT'D) | | | | | | | | | | |
| 214 | 38 | PAOZZ | 4730-00-050-4208 | MS15003-1 | 96906 | | FITTING, LUBRICATION (M764) | | EA | 1 |
| 214 | 39 | XBOZZ | | 11623278 | 19207 | | COLLAR: RETAINING, CHAIN COVER (M764) | | EA | 1 |
| 214 | 40 | PAOZZ | 5305-00-267-8974 | MS90726-8 | 96906 | | SCREW, CAP, HEXAGON HEAD (M764) | | EA | 1 |
| 214 | 41 | PAOZZ | 5310-00-809-4058 | MS27183-10 | 96906 | | WASHER, FLAT (M764) | | EA | 1 |
| 214 | 42 | PAOZZ | 9905-00-356-8963 | 11609923 | 19207 | | PLATE, INSTRUCTION: BORING MACHINE CONTROL LEVER OPERATION (M764) | | EA | 1 |
| 214 | 43 | PAOZZ | 5305-00-840-5938 | MS21318-19 | 96906 | | SCREW, DRIVE (M764) | | EA | 16 |
| 215 | 1 | XBOZZ | | 11623269 | 19207 | | COVER: CHAIN (M764) | | EA | 1 |
| 215 | 2 | XBOZZ | | 11623275 | 19207 | | DIAL: CHAIN COVER (M764) | | EA | 1 |
| 215 | 3 | PAOZZ | 5310-00-407-9566 | MS35338-45 | 96906 | | WASHER, LOCK (M764) | | EA | 2 |
| 215 | 4 | PAOZZ | 5306-00-225-9087 | MS90726-32 | 96906 | | BOLT, MACHINE (M764) | | EA | 2 |
| 215 | 5 | PAOZZ | 5310-00-820-6653 | MS35338-50 | 96906 | | WASHER, LOCK (M764) | | EA | 8 |
| 215 | 6 | PAOZZ | 5310-00-763-8905 | MS51968-20 | 96906 | | NUT, PLAIN, HEXAGON (M764) | | EA | 1 |
| 215 | 7 | PAOZZ | 4730-00-050-4208 | MS15003-1 | 96906 | | FITTING, LUBRICATION (M764) | | EA | 1 |
| 215 | 8 | PAHZZ | 5310-00-763-8901 | MS51968-23 | 96906 | | NUT, PLAIN, HEXAGON (M764) | | EA | 5 |
| 215 | 9 | PAHZZ | 5310-00-584-7888 | MS35338-51 | 96906 | | WASHER, LOCK (M764) | | EA | 1 |
| 215 | 10 | PAHZZ | 5310-00-432-7244 | 11623345 | 19207 | | DISK: CHAIN TIGHTENING SHAFT SPROCKET (M764) | | EA | 2 |
| 215 | 11 | PAHZZ | 5360-00-412-2001 | 11623261 | 19207 | | SPRING, HELICAL, COMPRESSION: SPROCKET FRICTION DISK (M764) | | EA | 1 |
| 215 | 12 | PAOZZ | 5305-00-725-4105 | MS90726-164 | 96906 | | SCREW, CAP, HEXAGON HEAD (M764) | | EA | 1 |
| 215 | 13 | PAOZZ | 5310-00-823-8803 | MS27183-21 | 96906 | | WASHER, FLAT (M764) | | EA | 3 |
| 215 | 14 | PAOZZ | 3120-01-042-1407 | 11623277 | 19207 | | BUSHING: CHAIN COVER MOUNTING (M764) | | EA | 1 |
| 215 | 15 | PAHZZ | 3020-00-197-5862 | 11622924 | 19207 | | SPROCKET ASSEMBLY, WHEEL: CHAIN SECOND REDUCTION CHAIN (M764) | | EA | 1 |
| 215 | 16 | PAHZZ | 3120-00-134-3342 | 11623266 | 19207 | | BEARING, SLEEVE: SPROCKET, SECOND REDUCTION DRIVE CHAIN (M764) | | EA | 1 |
| 215 | 17 | XAHZZ | | 11623257 | 19207 | | SPROCKET: CHAIN, SECOND REDUCTION DRIVE (M764) | | EA | 1 |
| 215 | 18 | PAOZZ | | MS421A80-1RCAX23 | 96906 | | CHAIN, ROLLER: 23 LINKS, SECOND REDUCTION DRIVEN (M764) | | EA | 1 |
| 215 | 19 | PAOZZ | | MS421A80-1RC2CLA | 96906 | | LINK ASSEMBLY: CONNECTING, SECOND REDUCTION DRIVEN CHAIN ASSEMBLY (M764) | | EA | 1 |

| (1) ILLUS. | (2) (a) FIG. NO. | (3) (b) ITEM NO. | (4) SMR CODE | (5) NATIONAL STOCK NUMBER | (6) PART NUMBER | (7) FSCM | (8) DESCRIPTION | (9) U/M | (10) QTY | |
|--------------------------------------|---------------------|---------------------|------------------|------------------------------|--------------------|-------------|----------------------------------------------------------|------------|-------------|--|
| | | | | | | | | INC | UNIT | |
| | | | | | | | | EA | EA | |
| 1812-SPECIAL PURPOSE BODIES (CONT'D) | | | | | | | | | | |
| 215 | 20 | PAHZZ | 3020-00-413-4367 | 11623338 | 19207 | | SPROCKET, WHEEL: CHAIN FIRST REDUCTION DRIVEN (M764) | EA | 1 | |
| 215 | 21 | PAHZZ | 3020-00-134-7948 | 11623336 | 19207 | | SPROCKET, WHEEL: CHAIN SECOND REDUCTION DRIVEN (M764) | EA | 1 | |
| 215 | 22 | PAHZZ | 5305-00-728-6286 | MS51973-64 | 96906 | | SETSCREW (M764) | EA | 2 | |
| 215 | 23 | PAHZZ | 9505-00-248-9850 | MS20995-F47 | 96906 | | WIRE, STEEL CARBON (M764) | EA | 1 | |
| 215 | 24 | XBHZZ | | 11623265 | 19207 | | BEARING: CHAIN TIGHTENING SHAFT BRACKET (M764) | EA | 1 | |
| 215 | 25 | XBHZZ | | 11623263 | 19207 | | SPACER: CHAIN TIGHTENING SHAFT BEARING (M764) | EA | 1 | |
| 215 | 26 | XBHZZ | | 11623252 | 19207 | | BRACKET: CHAIN TIGHTENING SHAFT (M764) | EA | 1 | |
| 215 | 27 | PAHZZ | 5310-00-584-5272 | MS35338-48 | 96906 | | WASHER, LOCK (M764) | EA | 1 | |
| 215 | 28 | PAHZZ | 5310-00-732-0560 | MS51968-14 | 96906 | | NUT, PLAIN, HEXAGON (M764) | EA | 1 | |
| 215 | 29 | PAHZZ | 5305-00-725-4109 | MS90726-163 | 96906 | | SCREW, CAP, HEXAGON HEAD (M764) | EA | 1 | |
| 215 | 30 | PAHZZ | 5315-00-177-0708 | 11623807 | 19207 | | KEY, MACHINE (M764) | EA | 1 | |
| 215 | 31 | PAHZZ | 5365-00-700-5176 | 7005176 | 19207 | | SHIM SET: WORM HOUSING MOUNTING (M764) | EA | 1 | |
| 215 | 31 | PAHZZ | | 7005176-1 | 19207 | | SHIM: .002 THK (M764) | EA | 2 | |
| 215 | 31 | PAHZZ | | 7005176-2 | 19207 | | SHIM: .003 THK (M764) | EA | 2 | |
| 215 | 31 | PAHZZ | | 7005176-3 | 19207 | | SHIM: .005 THK (M764) | EA | 2 | |
| 215 | 32 | PAHZZ | 5365-00-700-5168 | 7005168 | 19207 | | SHIM SET: WORM HOUSING MOUNTING (M764) | EA | 1 | |
| 215 | 32 | KFHZZ | | 7005168-1 | 19207 | | SHIM: .020 THK (M764) | EA | 4 | |
| 215 | 32 | KFHZZ | | 7005168-2 | 19207 | | SHIM: .010 THK (M764) | EA | 4 | |
| 215 | 32 | KFHZZ | | 7005168-3 | 19207 | | SHIM: .005 THK (M764) | EA | 4 | |
| 215 | 33 | PAHZZ | 5310-00-264-4033 | 7005172 | 19207 | | WASHER, FLAT (M764) | EA | 2 | |
| 215 | 34 | PAHZZ | 5306-00-700-5173 | 7005173 | 19207 | | BOLT, MACHINE (M764) | EA | 2 | |
| 215 | 35 | PAHZZ | 5305-00-725-4114 | MS90726-166 | 96906 | | SCREW,CAP, HEXAGON HEAD (M764) | EA | 1 | |
| 215 | 36 | PAHZZ | 5305-00-716-8180 | MS90726-119 | 96906 | | SCREW, CAP, HEXAGON HEAD (M764) | EA | 1 | |
| 215 | 37 | XBHZZ | | 11623245 | 19207 | | SHIM SET: CHAIN TIGHTENING SHAFT BRACKET MOUNTING (M764) | EA | 1 | |
| 214 | 37 | KFHZZ | | 11623245-1 | 19207 | | SHIM: .020 THK (M764) | EA | 1 | |
| 215 | 37 | KFHZZ | | 11623245-2 | 19207 | | SHIM: .010 THK (M764) | EA | 1 | |
| 215 | 37 | KFHZZ | | 11623245-3 | 19207 | | SHIM: .005 THK (M764) | EA | 1 | |

| (1) ILLUS. | (2) (a) FIG. NO. | (3) SMR ITEM CODE NO. | (4) NATIONAL STOCK NUMBER | (5) PART NUMBER | (6) FSCM | (7) DESCRIPTION USABLE ON CODE | (8) QTY INC IN UNIT |
|--------------------------------------|------------------------|-----------------------------------|------------------------------------|-----------------------|-------------|----------------------------------------------------------------------------------------------|---------------------------------|
| 1812-SPECIAL PURPOSE BODIES (CONT'D) | | | | | | | |
| 215 | 38 | PAHZZ | 5310-00-134-3341 | 11623264 | 19207 | SPACER, PLATE: ECCENTRIC BUSHING (M764) | EA 1 |
| 215 | 39 | PAHZZ | 3020-00-134-5643 | 11623276 | 19207 | BUSHING ECCENTRIC: CHAIN TIGHTENING SPROCKET SHAFT (M764) | EA 1 |
| 215 | 40 | PAHZZ | 3820-00-134-7971 | 11623279 | 19207 | SHAFT: CHAIN TIGHTENING SPROCKET (M764) | EA 1 |
| 215 | 41 | PAHZZ | 5305-00-725-4111 | MS90726-165 | 96906 | SCREW, CAP, HEXAGON HEAD (M764) | EA 2 |
| 215 | 42 | PAHZZ | 5305-00-725-4098 | MS90726-160 | 96906 | SCREW, CAP, HEXAGON HEAD (M764) | EA 1 |
| 215 | 43 | XBHZZ | | 11623262 | 19207 | STUD: CHAIN COVER AND POWER-LEVELER DRIVE HOUSING MOUNTING (M764) | EA 1 |
| 215 | 44 | PAOZZ | | MS421A60- IRC2CLA | 96906 | LINK ASSEMBLY: CONNECTING, FIRST REDUCTION DRIVE CHAIN ASSEMBLY (M764) | EA 1 |
| 215 | 45 | PAOZZ | | MS421A60- 1RCAX43 | 96906 | CHAIN ASSEMBLY: 43 LINKS, FIRST REDUCTION DRIVE (M764) | EA 1 |
| 216 | 1 | PAHZZ | 5310-00-842-1211 | MS35692-17 | 96906 | NUT, CASTELLATED (M764) | EA 1 |
| 216 | 2 | PAHZZ | 5315-00-842-3044 | MS24665-283 | 96906 | PIN, COTTER: TO RETAIN SHIFTING ARM NUT (1) TO RETAIN SHIFTER ARM LINK PINS (3) (M764) | EA 4 |
| 216 | 3 | PAHZZ | 5310-00-080-6004 | MS27183-14 | 96906 | WASHER, FLAT (M764) | EA 1 |
| 216 | 4 | XBHZZ | | 11623268 | 19207 | SPRING: TENSION, POWER-LEVELER SHIFTING HANDLE (M764) | EA 1 |
| 216 | 5 | XBHZZ | | 11623259 | 19207 | HANDLE: SHIFTING, POWER-LEVELER DRIVE (M764) | EA 1 |
| 216 | 6 | PAOZZ | 5305-00-253-5618 | MS21318-27 | 96906 | SCREW, DRIVE, TO ATTACH ITEMS 7, 8, AND 46-4 EA (M764) | EA 12 |
| 216 | 7 | PAOZZ | 9905-00-356-9077 | 11609922 | 19207 | PLATE, INSTRUCTION: POWER-LEVELING PROCEDURE (M764) | EA 1 |
| 216 | 8 | PAOZZ | 9905-00-356-9047 | 11609925 | 19207 | PLATE, INSTRUCTION: POWER-LEVELING PROCEDURE (M764) | EA 1 |
| 216 | 9 | XBHZZ | | 11623282 | 19207 | BRACKET: RETAINING, POWER-LEVELER SHIFTING HANDLE (M764) | EA 1 |
| 216 | 10 | PAHZZ | 5315-00-845-7787 | MS24665-289 | 96906 | PIN, COTTER (M764) | EA 2 |
| 216 | 11 | XBHZZ | | 11623800 | 19207 | NUT, SLOTTED, HEXAGON: SPECIAL, 7/8-14UNF-2B (M764) | EA 2 |
| 216 | 12 | XBHZZ | | 11623260 | 19207 | RETAINER: BEARING, WORM DRIVE GEAR SPROCKET (M764) | EA 1 |
| 216 | 13 | XBHZZ | | 11623242 | 19207 | SHIM SET: BEARING, WORM DRIVE GEAR SPROCKET (M764) | EA 1 |

TM9-2320-209-34P

| (1) ILLUS. | (2) (a) FIG. NO. | (3) (b) ITEM NO. | (4) SMR CODE | (5) NATIONAL STOCK NUMBER | (6) PART NUMBER | (7) FSCM | (8) DESCRIPTION USABLE ON CODE | (9) U/M | (10) QTY INC IN UNIT |
|---------------------------------------|------------------------|------------------------|--------------------|------------------------------------|-----------------------|-------------|----------------------------------------------------------------------|------------|----------------------------------|
| 1812-SPECIAL PURPOSES BODIES (CONT'D) | | | | | | | | | |
| 216 | 13 | | KFHZZ | | 11623242-1 | 19207 | SHIM: .020 THK (M764) | EA | 1 |
| 216 | 13 | | KFHZZ | | 11623242-2 | 19207 | SHIM: .010 THK (M764) | EA | 1 |
| 216 | 13 | | KFHZZ | | 11623242-3 | 19207 | SHIM: .005 THK (M764) | EA | 1 |
| 216 | 14 | | PAHZZ | 3020-00-134-7951 | 11623347 | 19207 | SPROCKET, WHEEL: CHAIN, WORM DRIVE (M764) | EA | 1 |
| 216 | 15 | | PAHZZ | 3120-00-179-7665 | 11623267 | 19207 | BEARING, SLEEVE: UPPER, POWER-LEVELER DRIVE HOUSING (M764) | EA | 1 |
| 216 | 16 | | PAHZZ | 5315-00-815-8840 | MS35810-4 | 96906 | PIN, CLEVIS (M764) | EA | 3 |
| 216 | 17 | | PAHZZ | 3110-00-112-6425 | 708238 | 21450 | ROLLER ASSEMBLY: BEARING, WORM DRIVE CHAIN SPROCKET (M764) | EA | 1 |
| 216 | 18 | | PAZZ | 4730-00-172-0034 | MS15003-6 | 96906 | FITTING, LUBRICATION (M764) | EA | 1 |
| 216 | 19 | | XBHZZ | | 11623249 | 19207 | SHAFT, SHIFTER: CLUTCH FORK (M764) | EA | 1 |
| 216 | 20 | | PAHZZ | 3820-00-134-7960 | 11622916 | 19207 | HOUSING ASSEMBLY: W/BEARING 15 AND 29, POWER-LEVELER DRIVE (M764) | EA | 1 |
| 216 | 21 | | PAHZZ | 3040-00-134-7970 | 11623250 | 19207 | SHAFT: DRIVE, POWER-LEVELER (M764) | EA | 1 |
| 216 | 22 | | PAHZZ | 5365-00-252-5671 | 11623246 | 19207 | SHIM: BEARING (M764) | EA | 1 |
| 216 | 23 | | PAHZZ | 3110-00-554-5967 | 700561 | 21450 | BEARING, BALL: POWER-LEVELER DRIVE SHAFT (M764) | EA | 1 |
| 216 | 24 | | PAHZZ | 5310-00-134-4148 | 11623272 | 19207 | NUT, SPECIAL (M764) | EA | 1 |
| 216 | 25 | | PAHZZ | 5365-00-194-4792 | 11623247 | 19207 | SPACER, SLEEVE: DRIVE GEAR (M764) | EA | 1 |
| 216 | 26 | | PAHZZ | 5310-00-809-8536 | MS27183-24 | 96906 | WASHER, FLAT (M764) | EA | 1 |
| 216 | 27 | | PAHZZ | 5315-00-011-9120 | MS24665-287 | 96906 | PIN, COTTER (M764) | EA | 1 |
| 216 | 28 | | PAHZZ | 5315-00-849-7237 | MS20066-379 | 96906 | KEY, MACHINE (M764) | EA | 1 |
| 216 | 29 | | PAHZZ | 3120-00-179-7663 | 11623273 | 19207 | BEARING, SLEEVE: LOWER, POWER-LEVELER DRIVE HOUSING (M764) | EA | 1 |
| 216 | 30 | | XBHZZ | 2590-00-238-0035 | 11622900 | 19207 | CAP ASSEMBLY: POWER-LEVELER DRIVE HOUSING (M764) | EA | 1 |
| 216 | 31 | | PAHZZ | 3120-00-402-8381 | 11623253 | 19207 | BEARING, SLEEVE (M764) | EA | 1 |
| 216 | 32 | | XAHZZ | | 11623320 | 19207 | CAP (M764) | EA | 1 |
| 216 | 33 | | PAHZZ | 5310-00-584-5272 | MS35338-48 | 96906 | WASHER, LOCK (M764) | EA | 2 |
| 216 | 34 | | PAHZZ | 5305-00-226-7767 | MS90726-109 | 96906 | SCREW, CAP, HEXAGON HEAD (M764) | EA | 1 |
| 216 | 35 | | PAHZZ | 9905-00-248-9850 | MS20995-F47 | 96906 | WIRE, STEEL, CARBON (M764) | EA | 1 |
| 216 | 36 | | PAHZZ | 3020-00-406-1477 | 11623256 | 19207 | SPROCKET, WHEEL: CHAIN DRIVE (M764) | EA | 1 |
| 216 | 37 | | PAHZZ | 5305-00-728-6286 | MS51973-64 | 96906 | SETScrew (M764) | EA | 1 |

| (1) ILLUS. | (2) (a) FIG. NO. | (3) SMR CODE | (4) NATIONAL STOCK NUMBER | (5) PART NUMBER | (6) FSCM | (7) DESCRIPTION USABLE ON CODE | (8) QTY INC IN UNIT |
|--------------------------------------|---------------------|-----------------|------------------------------|--------------------|-------------|---------------------------------------------------------------------------------------------------------|---------------------------------|
| 1812-SPECIAL PURPOSE BODIES (CONT'D) | | | | | | | |
| 216 | 38 | PAHZZ | 3020-00-438-7201 | 5704142 | 19207 | GEAR SET: WORM DRIVE (M764) | EA 1 |
| 216 | 39 | XAHZZ | | 11623346 | 19207 | PINION: W/ INTERGRAL SHAFT, WORM DRIVE (M764) | EA 1 |
| 216 | 40 | XAHZZ | | 11623340 | 19207 | GEAR: WORM DRIVE (M764) | EA 1 |
| 216 | 41 | PAHZZ | 5315-00-177-0708 | 11623807 | 19207 | KEY, MACHINE (M764) | EA 1 |
| 216 | 42 | PAHZZ | 3820-00-134-7978 | 11623339 | 19207 | CLUTCH: WORM DRIVE (M764) | EA 1 |
| 216 | 43 | PAHZZ | 3820-00-161-4859 | 7005217 | 19207 | FORK: CLUTCH SHIFTER (M764) | EA 1 |
| 216 | 44 | XBHZZ | | 11623274 | 19207 | LINK: RETAINING, POWER-LEVELER SHIFTING ROD (M764) | EA 2 |
| 216 | 45 | XBHZZ | | 11623271 | 19207 | ROD: HANDLE, POWER-LEVELER SHIFTING (M764) | EA 1 |
| 216 | 46 | PAOZZ | 9905-00-356-9059 | 11609926 | 19207 | PLATE, INSTRUCTION: POWER-LEVELING PROCEDURE (M764) | EA 1 |
| 217 | 1 | PAHZZ | 2590-00-490-0764 | 7339176 | 19207 | HOUSING: WORM VERTICAL AND HORIZONTAL LEVELING (M764) | EA 2 |
| 217 | 2 | XBHZZ | | 7005175 | 19207 | SCREW, SPECIAL: SQUARE-HEAD, DOGPOINT, 3/8-16UNC-2A X 1-1/2, EACH ASSEMBLY (2) (M764) | EA 4 |
| 217 | 3 | PAHZZ | 5305-00-725-4111 | MS90726-165 | 96906 | SCREW, CAP, HEXAGON HEAD: EACH ASSEMBLY (2) (M764) | EA 4 |
| 217 | 4 | PAHZZ | 5310-00-820-6653 | MS35338-50 | 96906 | WASHER, LOCK: EACH ASSEMBLY (2) (M764) | EA 4 |
| 217 | 5 | PAHZZ | 3040-00-134-7955 | 11623283 | 19207 | SHAFT, STRAIGHT: VERTICAL LEVELING WORM GEAR (M764) | EA 1 |
| 217 | 6 | PAHZZ | 3120-00-617-8631 | 11623254 | 19207 | BEARING, SLEEVE: VERTICAL AND HORIZONTAL LEVELING WORM SHAFT EACH ASSEMBLY (1) (M764) | EA 2 |
| 217 | 7 | PAOZZ | 4730-00-050-4208 | MS15003-1 | 96906 | FITTING, LUBRICATION: VERTICAL LEVELING WORM SHAFT (2), HORIZONTAL LEVELING WORM SHAFT (1) (M764) | EA 3 |
| 217 | 8 | PAHZZ | 5315-00-426-3138 | 7005174 | 19207 | KEY, MACHINE: WORM RETAINING, EACH ASSEMBLY (1) (M764) | EA 2 |
| 217 | 9 | PAHZZ | 3040-00-134-7956 | 11623281 | 19207 | SHAFT, STRAIGHT: HORIZONTAL LEVELING WORM GEAR (M764) | EA 1 |
| 217 | 10 | XBHZZ | | 444027 | 21450 | BUSHING, PIPE, REDUCING: HORIZONTAL LEVELING WORM SHAFT (M764) | EA 1 |
| 217 | 11 | PAHZZ | 3120-00-700-5170 | 7005170 | 19207 | WASHER: WORM THRUST, EACH ASSEMBLY (1) (M764) | EA 2 |
| 217 | 12 | PAHZZ | 3020-00-134-7953 | 11623342 | 19207 | GEAR WORM: VERTICAL AND HORIZONTAL LEVELING, EACH ASSEMBLY (1) (M764) | EA 2 |

| (1) ILLUS. | (2) (a) FIG. NO. | (3) SMR ITEM CODE NATIONAL STOCK NUMBER | (4) PART NUMBER | (5) FSCM | (6) DESCRIPTION USABLE ON CODE | (7) U/M | (8) QTY INC IN UNIT |
|--------------------------------------|---------------------|--------------------------------------------------|-----------------------|-------------|--------------------------------------|--------------------------------------------------------------------------|---------------------------------|
| 1812-SPECIAL PURPOSE BODIES (CONT'D) | | | | | | | |
| 217 | 13 | PAHZZ | 3820-00-165-0000 | 7005169 | 19207 | BEARING: WORM ADJUSTING, EACH ASSEMBLY (1) (M764) | EA 2 |
| 218 | 1 | PAHZZ | 5305-00-958-5260 | MS35190-321 | 96906 | SCREW, MACHINE (M764) | EA 2 |
| 218 | 2 | PAOZZ | 5310-00-762-6239 | MS51968-29 | 96906 | NUT, PLAIN, HEXAGON (M764) | EA 1 |
| 218 | 3 | PAOZZ | 5310-00-584-7889 | MS35338-53 | 96906 | WASHER, LOCK (M764) | EA 1 |
| 218 | 4 | XBHZZ | | 7005181 | 19207 | COVER: DERRICK SHEAVE (M764) | EA 1 |
| 218 | 5 | XBHZZ | | MS90726-241 | 96906 | SCREW, CAP, HEXAGON HEAD: S, GRADE 5, CD-PLTD, 1-12UNF-2A X 4-3/4 (M764) | EA 1 |
| 218 | 6 | PAHZZ | 5310-00-087-4652 | MS51922-17 | 96906 | NUT, SELF-LOCKING (M764) | EA 2 |
| 218 | 7 | XBHZZ | | 11623388 | 19207 | SCREW, MACHINE, SPECIAL: DOG-POINT, 1/4 UNC-2A X 3/4 (M764) | EA 2 |
| 218 | 8 | PAHZZ | 5310-00-550-1130 | MS35333-40 | 96906 | WASHER, LOCK (M764) | EA 2 |
| 218 | 9 | XBHZZ | | 11622954 | 19207 | GUIDE: RACK BAR (M764) | EA 1 |
| 218 | 10 | XBHZZ | | 11622956 | 19207 | PIN: RETAINING, RACK BAR GUIDE (M764) | EA 1 |
| 218 | 11 | XBHZZ | | 11623355 | 19207 | BAR: AUGER RACK (M764) | EA 1 |
| 218 | 12 | XBHZZ | | 11622968 | 19207 | TUBE: INTEGRAL DERRICK (M764) | EA 1 |
| 218 | 13 | PAHZZ | 5310-00-225-6408 | MS51922-53 | 96906 | NUT, SELF-LOCKING (M764) | EA 3 |
| 218 | 14 | PAOZZ | 3940-00-406-1535 | 7374012 | 19207 | SHEAVE ASSEMBLY: SNATCH (M764) | EA 1 |
| 218 | 15 | XBFFZZ | | 11677043 | 19207 | PIN, RETAINING: SNATCH SHEAVE SPACER (M764) | EA 1 |
| 218 | 16 | PAFZZ | 3020-00-406-7312 | 11647750 | 19207 | PULLEY ASSEMBLY, GROOVE: SNATCH SHEAVE (M764) | EA 1 |
| 218 | 17 | XBFFZZ | | 7005189 | 19207 | PULLEY, GROOVE: SNATCH SHEAVE (M764) | EA 1 |
| 218 | 18 | XBFFZZ | | 7005191 | 19207 | BEARING, SLEEVE: SNATCH SHEAVE (M764) | EA 1 |
| 218 | 19 | XBFFZZ | | 7374013 | 19207 | SPACER: BEARING SNATCH SHEAVE (M764) | EA 1 |
| 218 | 20 | XBFFZZ | | MS20995-F91 | 96906 | WIRE, STEEL, CARBON (M764) | EA 1 |
| 218 | 21 | XBFFZZ | | 7005240 | 19207 | BOLT: SHEAVE RETAINING (M764) | EA 1 |
| 218 | 22 | XBFFZZ | | 7005248 | 19207 | HOUSING: SNATCH SHEAVE (M764) | EA 1 |
| 218 | 23 | XBOZZ | 4030-00-242-5575 | AN116-12 | 88044 | SHACKLE ASSEMBLY (M764) | EA 1 |
| 218 | 24 | XBHZZ | | 11622967 | 19207 | BASE: DERRICK TUBE (M764) | EA 1 |
| 218 | 25 | PAHZZ | 5310-00-584-7888 | MS35338-51 | 96906 | WASHER, LOCK (M764) | EA 6 |

| (1) ILLUS. | (2) (a) FIG. NO. | (3) SMR CODE | (3) NATIONAL STOCK NUMBER | (4) PART NUMBER | (5) FSCM | (6) DESCRIPTION USABLE ON CODE | (7) U/M | (8) QTY INC IN UNIT |
|--------------------------------------|---------------------|-----------------|------------------------------|--------------------|-------------|-----------------------------------------------------------------------------------|------------|---------------------------------|
| 1812-SPECIAL PURPOSE BODIES (CONT'D) | | | | | | | | |
| 218 | 26 | PAHZZ | 5305-00-727-8816 | MS90726-187 | 96906 | SCREW, CAP, HEXAGON HEAD (M764) | EA | 6 |
| 218 | 27 | PAHZZ | 5305-00-725-4105 | MS90726-164 | 96906 | SCREW, CAP, HEXAGON HEAD (M764) | EA | 3 |
| 218 | 28 | PAHZZ | 5310-00-167-0680 | MS35338-49 | 96906 | WASHER, LOCK (M764) | EA | 2 |
| 218 | 29 | XBHZZ | | 7005087 | 19207 | SCREW, CAP, HEXAGON HEAD (M764) | EA | 2 |
| 218 | 30 | PAOZZ | 9905-00-356-8964 | 11609845 | 19207 | PLATE, INSTRUCTION: DERRICK CAPACITY (M764) | EA | 1 |
| 218 | 31 | PAOZZ | 9905-00-356-9110 | 11609805 | 19207 | PLATE, INSTRUCTION: DERRICK OPERATION (M764) | EA | 1 |
| 218 | 32 | PAOZZ | 5305-00-253-5618 | MS21318-27 | 96906 | SCREW, DRIVE: TO ATTACH ITEMS 30 AND 31-4 EA (M764) | EA | 8 |
| 218 | 33 | XBHZZ | | 7005086 | 19207 | CAP: DERRICK TUBE (M764) | EA | 1 |
| 218 | 34 | XBFZZ | | 7005177 | 19207 | SLEEVE, BEARING: DERRICK SHEAVE (M764) | EA | 1 |
| 218 | 35 | PAFZZ | 3020-00-406-7311 | 11647751 | 19207 | PULLEY ASSEMBLY, GROOVE: DERRICK (M764) | EA | 1 |
| 218 | 36 | XBFZZ | | 7005182 | 19207 | PULLEY, GROOVE: DERRICK (M764) | EA | 1 |
| 218 | 37 | PAFZZ | 3120-00-700-5178 | 7005178 | 19207 | BEARING, SLEEVE: DERRICK (M764) | EA | 1 |
| 218 | 38 | XBHZZ | | 11622955 | 19207 | BLOCK, SUPPORT: DERRICK SHEAVE (M764) | EA | 1 |
| 219 | 1 | PAHZZ | 5310-00-242-5622 | 11623239 | 19207 | NUT, RACK CARRIER: UPPER AND LOWER (M764) | EA | 2 |
| 219 | 2 | PAHZZ | 5305-00-983-7434 | MS16998-79 | 96906 | SCREW, CAP, SOCKET HEAD:S, CD-OR-ZN-PLTD, 3/8-24UNF- 3 X 2-1/2 (M764) | EA | 4 |
| 219 | 3 | XBHZZ | | MS20995-F91 | 96906 | WIRE, STEEL CARBON (M764) | EA | 1 |
| 219 | 4 | PAHZZ | 3820-00-162-5452 | 7005068 | 19207 | RETAINER, RACK THRUST: UPPER AND LOWER PLATES (M764) | EA | 2 |
| 219 | 5 | PAHZZ | 3820-00-700-5070 | 7005070 | 19207 | PLATE, RACK THRUST: THICK, UPPER AND LOWER (M764) | EA | 6 |
| 219 | 6 | PAHZZ | 5315-00-700-5077 | 7005077 | 19207 | PIN, STRAIGHT, HEADLESS: SHORT, RETAINING, RACK BAR THRUST PLATE (M764) | EA | 2 |
| 219 | 7 | PAHZZ | 3820-00-700-5071 | 7005071 | 19207 | PLATE, RACK THRUST: THIN, UPPER AND LOWER (M764) | EA | 2 |
| 219 | 8 | PAOZZ | 4730-00-221-2142 | MS20913-10S | 96906 | PLUG, PIPE, BORING CASE DRAIN (M764) | EA | 1 |
| 219 | 9 | PAHZZ | 5310-00-842-1190 | MS35691-61 | 96906 | NUT, PLAIN, HEXAGON: LEVELING WORM MOUNTING (M764) | EA | 1 |
| 219 | 10 | PAHZZ | 5310-00-550-3714 | MS35333-47 | 96906 | WASHER, LOCK: TO ATTACH RETAINING RING (4), TO ATTACH WORM WHEEL (5) (M764) | EA | 9 |

| (1) ILLUS. (a) FIG. NO. | (b) ITEM NO. | (2) SMR CODE | (3) NATIONAL STOCK NUMBER | (4) PART NUMBER | (5) FSCM | (6) DESCRIPTION USABLE ON CODE | (7) U/M | (8) QTY INC IN UNIT |
|--------------------------------------|--------------------|--------------------|------------------------------------|-----------------------|-------------|------------------------------------------------------------------------------------------------------------------------|------------|---------------------------------|
| 1812-SPECIAL PURPOSE BODIES (CONT'D) | | | | | | | | |
| 219 | 11 | PAHZZ | 5310-00-763-8901 | MS51958-23 | 96906 | NUT, PLAIN, HEXAGON: TO ATTACH RING (3), TO ATTACH WORM WHEEL (3) (M764) | EA | 6 |
| 219 | 12 | PAHZZ | 5310-00-584-7888 | MS35338-51 | 96906 | WASHER, LOCK: TO ATTACH RETAINING RING (3), TO ATTACH WORM WHEEL (3) (M764) | EA | 6 |
| 219 | 13 | PAHZZ | 3020-00-134-7954 | 11623337 | 19207 | GEAR, WORM WHEEL: LEVELING (M764) | EA | 1 |
| 219 | 14 | PAHZZ | 5305-00-947-2309 | MS90727-194 | 96906 | SCREW, CAP, HEXAGON HEAD: TO ATTACH WORM WHEEL (3), TO ATTACH RETAINING RING (3) (M764) | EA | 6 |
| 219 | 15 | PAHZZ | 5305-00-728-5474 | MS90727-193 | 96906 | SCREW, CAP, HEXAGON HEAD (M764) | EA | 1 |
| 219 | 16 | XBHZZ | | 7005121 | 19207 | LOCK PLATE, RETAINING: BORING CASE (M764) | EA | 1 |
| 219 | 17 | XBHZZ | | 11623801 | 19207 | SCREW, CAP, HEXAGON HEAD: SPECIAL 3/4-10UNF-2A X 1-3/4 (TO ATTACH RETAINING RING (4), TO ATTACH WORM WHEEL (4)) (M764) | EA | 8 |
| 219 | 18 | MHHZZ | | 11623258 | 19207 | FELT: WORM WHEEL-TO-RETAINING RING (M764) (FAB. FROM 8305-00-633-9838, 3/8X5/8X21/4) | EA | 2 |
| 219 | 19 | XBHZZ | | 7005044 | 19207 | CASE, EARTH BORER (M764) | EA | 1 |
| 219 | 20 | PAHZZ | 4730-00-050-4208 | MS15003-1 | 96906 | FITTING, LUBRICATION: BORING CASE COVER (1), BORING CASE (2) (M764) | EA | 3 |
| 219 | 21 | PAHZZ | 5365-00-700-5129 | 7005129 | 19207 | SPACER: RACK CARRIER UPPER NUT (M764) | EA | 1 |
| 219 | 21 | XAHZZ | | 7005129-1 | 19207 | SHIM: .020 THK (M764) | EA | 2 |
| 219 | 21 | XAHZZ | | 7005129-2 | 19207 | SHIM: .010 THK (M764) | EA | 2 |
| 219 | 21 | XAHZZ | | 7005129-3 | 19207 | SHIM: .005 THK (M764) | EA | 2 |
| 219 | 22 | PAHZZ | 5310-00-820-6653 | MS35338-50 | 96906 | WASHER, LOCK (M764) | EA | 10 |
| 219 | 23 | PAFZZ | 3820-00-134-7959 | 11623877 | 19207 | LEVEL MOUNTING ASSEMBLY: CIRCULAR LEVEL (M764) | EA | 1 |
| 219 | 24 | PAHZZ | 5330-00-180-9290 | MS51000-181-2 | 96906 | SEAL, OIL: BORING CASE COVER (M764) | EA | 1 |
| 219 | 25 | PAHZZ | 5315-00-271-8539 | 7005076 | 19207 | PIN, STRAIGHT, HEADLESS: LONG RETAINING RACK THRUST PLATE (M764) | EA | 6 |
| 219 | 26 | PAHZZ | 5305-00-727-2283 | MS90727-162 | 96906 | SCREW, CAP, HEXAGON HEAD (M764) | EA | 9 |
| 219 | 27 | XBHZZ | | 11623241 | 19207 | COVER: BORING CASE (M764) | EA | 1 |
| 219 | 28 | PAOZZ | 4730-00-221-2140 | MS20913-6S | 96906 | PLUG, PIPE, LUBRICATION LEVEL (M764) | EA | 1 |
| 219 | 29 | PAOZZ | 5310-00-407-9566 | MS35338-45 | 96906 | WASHER, LOCK (M764) | EA | 8 |
| 219 | 30 | PAOZZ | 5306-00-225-9087 | MS90726-32 | 96906 | BOLT, MACHINE (M764) | EA | 8 |

| (1) | (2) | (3) | (4) | (5) | (6) | (7) | (8) |
|--------------------------------------|------|-------|------------------|---------------|-------|--------------------------------------------------------------------|------|
| ILLUS. | | | | | | | QTY |
| (a) | (b) | SMR | NATIONAL | PART | | DESCRIPTION | U/M |
| FIG. | ITEM | CODE | STOCK | NUMBER | FSCM | | INC |
| NO. | NO. | | NUMBER | | | USABLE ON CODE | IN |
| | | | | | | | UNIT |
| 1812-SPECIAL PURPOSE BODIES (CONT'D) | | | | | | | |
| 219 | 31 | XBOZZ | | 7005085 | 19207 | PLATE: INSPECTION BORING CASE (M764) | EA 1 |
| 219 | 32 | PAOZZ | 5330-00-143-7439 | 11623235 | 19207 | GASKET: INSPECTION PLATE (M764) | EA 1 |
| 219 | 33 | PAHZZ | 5330-00-180-9290 | MS51000-181-2 | 21450 | SEAL, PLAIN ENCASED: BORING CASE (M764) | EA 1 |
| 220 | 1 | PAHZZ | 3110-00-100-5503 | 712904 | 21450 | BEARING, ROLLER, TAPER: RACK CARRIER (M764) | EA 2 |
| 220 | 2 | XA | | 706948 | 21450 | CUP (M764) | EA 1 |
| 220 | 3 | XA | | 705576 | 21450 | CONE (M764) | EA 1 |
| 220 | 4 | PAHZZ | 5365-00-700-5140 | 7005140 | 19207 | SHIM SET: UPPER AND LOWER RACK CARRIER BEARINGS (M764) | EA 1 |
| 220 | 4 | XA | | 7005140-1 | 19207 | SHIM: .030 THK (M764) | EA 2 |
| 220 | 4 | XA | | 7005140-2 | 19207 | SHIM: .020 THK (M764) | EA 2 |
| 220 | 4 | XA | | 7005140-3 | 19207 | SHIM: .005 THK (M764) | EA 2 |
| 220 | 5 | XBHZZ | | 7005069 | 19207 | SPACER, SLEEVE: RACK CARRIER (M764) | EA 1 |
| 220 | 6 | PAHZZ | 5310-00-276-8710 | 7005139 | 19207 | NUT, PLAIN, ROUND: BEARING ADJUSTING (M764) | EA 2 |
| 220 | 7 | PAHZZ | 5310-00-426-3143 | 7005141 | 19207 | WASHER, LOCK: BEARING ADJUSTING (M764) | EA 1 |
| 220 | 8 | PAHZZ | 3110-00-100-3584 | 705782 | 21450 | CONE AND ROLLERS, TAPERED: RACK FEED IDLER GEAR (M764) | EA 2 |
| 220 | 9 | PAHZZ | 5365-00-700-5142 | 7005142 | 19207 | SHIM SET: RACK FEED IDLER GEAR BEARING (M764) | EA 1 |
| 220 | 9 | XA | | 7005142-1 | 19207 | SHIM: .020 THK (M764) | EA 2 |
| 220 | 9 | XA | | 7005142-2 | 19207 | SHIM: .010 THK (M764) | EA 2 |
| 220 | 9 | XA | | 7005142-3 | 19207 | SHIM: .005 THK (M764) | EA 2 |
| 220 | 10 | PAHZZ | 5330-00-700-5135 | 7005135 | 19207 | RETAINER, PINION SEAL: MATCHED SET (M764) | EA 2 |
| 220 | 11 | PAHZZ | 5330-00-134-5158 | 11623381 | 19207 | SEAL: RACK PINION (M764) | EA 2 |
| 220 | 12 | PAHZZ | 3020-00-134-7949 | 11623237 | 19207 | GEAR, SPUR: RACK FEED (M764) | EA 1 |
| 220 | 13 | PAHZZ | 3110-00-198-2599 | 11623827 | 19207 | BEARING: RACK FEED GEAR AND ROLLER (M764) | EA 3 |
| 220 | 14 | PAHZZ | 3820-00-162-5453 | 7005075 | 19207 | BEARING, THRUST: RACK FEED GEAR AND THRUST ROLLER SHAFTS (M764) | EA 2 |
| 220 | 15 | PAHZZ | 5315-00-234-1664 | MS24665-495 | 96906 | PIN, COTTER (M764) | EA 2 |
| 220 | 16 | XBHZZ | | 7005147 | 19207 | NUT, SLOTTED-HEXAGON (M764) | EA 2 |
| 220 | 17 | PAHZZ | 3120-00-700-5073 | 7005073 | 19207 | ROLLER: RACK THRUST (M764) | EA 1 |

| (1) ILLUS. (a) FIG. NO. | (2) ITEM NO. | (3) SMR CODE | (3) NATIONAL STOCK NUMBER | (4) PART NUMBER | (5) FSCM | (6) DESCRIPTION USABLE ON CODE | (7) U/M | (8) QTY INC IN UNIT |
|--------------------------------------|--------------------|--------------------|------------------------------------|-----------------------|-------------|--------------------------------------------------------------------------------------------------------------------------------|------------|---------------------------------|
| 1812-SPECIAL PURPOSE BODIES (CONT'D) | | | | | | | | |
| 220 | 18 | PAHZZ | 9505-00-248-9850 | MS20995-F47 | 96906 | WIRE, STEEL, CARBON (M764) | EA | 1 |
| 220 | 19 | XBHZZ | 5306-00-149-8687 | 11623802 | 19207 | BOLT, CAP, DRILLED HEXAGON HEAD: SPECIAL (M764) | EA | 9 |
| 220 | 20 | PAHZZ | 5305-00-481-2823 | 7005095 | 19207 | SETSCREW (M764) | EA | 2 |
| 220 | 21 | PAHZZ | 5305-00-700-5132 | 7005132 | 19207 | SCREW, MACHINE: ATTACH AUGER DRIVE GEAR-TO-RACK CARRIER (M764) | EA | 3 |
| 220 | 22 | PAHZZ | 4730-00-700-5072 | 7005072 | 19207 | BOLT, FLUID PASSAGE: RACK THRUST ROLLER (M764) | EA | 1 |
| 220 | 23 | PAHZZ | 5306-00-995-8673 | 7005074 | 19207 | SHAFT, GEAR: RACK FEED GEAR (M764) | EA | 1 |
| 220 | 24 | PAHZZ | 3830-00-700-5043 | 7005043 | 19207 | CARRIER: RACK (M764) | EA | 1 |
| 220 | 25 | PAHZZ | 5315-00-472-1947 | 11623395 | 19207 | PIN: THRUST WASHER RETAINING (M764) | EA | 1 |
| 220 | 26 | PAHZZ | 5365-00-700-5136 | 7005136 | 19207 | SHIM SET: RACK DRIVE GEAR (M764) | EA | 1 |
| 220 | 26 | XAHZZ | | 7005136-1 | 19207 | SHIM: .020 THK (M764) | EA | 2 |
| 220 | 26 | XAHZZ | | 7005136-2 | 19207 | SHIM: .010 THK (M764) | EA | 2 |
| 220 | 26 | XAHZZ | | 7005136-3 | 19207 | SHIM: .005 THK (M764) | EA | 2 |
| 220 | 27 | PAHZZ | 3110-00-120-3732 | 11623826 | 19207 | BEARING, ROLLER: INNER, RACK FEED SPUR PINION (M764) | EA | 1 |
| 220 | 28 | PAHZZ | 3110-00-112-6425 | 708238 | 21450 | BEARING, ROLLER: OUTER, RACK FEED SPUR PINION (M764) | EA | 1 |
| 220 | 29 | PAHZZ | 3120-00-661-4662 | 7005131 | 19207 | WASHER, THRUST: RACK FEED SPUR PINION (M764) | EA | 1 |
| 220 | 30 | PAHZZ | 3040-00-700-5130 | 7005130 | 19207 | SHAFT, BEVEL PINION: RACK FEED (M764) | EA | 1 |
| 221 | 1 | PAHZZ | 5310-00-763-8901 | MS51968-23 | 96906 | NUT, PLAIN, HEXAGON: TO ATTACH RETAINING RING (7), TO ATTACH WORM WHEEL (8) (M764) | EA | 15 |
| 221 | 2 | PAHZZ | 5310-00-584-7888 | MS35338-51 | 96906 | WASHER, LOCK: TO ATTACH RETAINING RING (7), TO ATTACH WORM WHEEL (8) (M764) | EA | 15 |
| 221 | 3 | PAHZZ | 3020-00-134-7954 | 11623337 | 19207 | GEAR, WORM WHEEL: LEVELING (M764) | EA | 1 |
| 221 | 4 | XBHZZ | | 11623396 | 19207 | SCREW, CAP, HEXAGON HEAD: SPECIAL 3/4-16UNF-2A X 4-1/4, TO ATTACH RETAINING RING (7), TO ATTACH WORM WHEEL (8) (M764) | EA | 15 |
| 221 | 5 | XBHZZ | | 7005171 | 19207 | STUD, PLAIN: MOUNTING, LEVELING WORM HOUSING (M764) | EA | 4 |
| 221 | 6 | PAHZZ | 2590-00-498-2390 | 11623813 | 19207 | HOUSING, GEAR: INTERMEDIATE (M764) | EA | 1 |
| 221 | 7 | PAOZZ | 4730-00-278-3380 | MS49005-10 | 96906 | PLUG, PIPE: LUBRICANT LEVEL (M764) | EA | 1 |
| 221 | 8 | PAOZZ | 4730-00-203-0549 | MS49005-16 | 96906 | PLUG, PIPE: LUBRICANT DRAIN (M764) | EA | 2 |
| 221 | 8A | PAOZZ | 4820-00-726-4719 | 5196397 | 96906 | VALVE, AIR PRESSURE | EA | 1 |
| 221 | 8B | XDOZZ | | 144037 | | BUSHING, PIPE CPHX1 | EA | 1 |
| 221 | 8C | XDOZZ | | 218856 | | BUSHING, PIPE CPHX1-1 | EA | 1 |

| (1) ILLUS. | (2) | (3) | (4) | (5) | (6) | (7) | (8) |
|--------------------------------------|----------|----------|-----------------------|-------------|-------|--------------------------------------------------------------------------------|--------------------------|
| FIG. NO. | ITEM NO. | SMR CODE | NATIONAL STOCK NUMBER | PART NUMBER | FSCM | DESCRIPTION USABLE ON CODE | U/M INC IN UNIT |
| 1812-SPECIAL PURPOSE BODIES (CONT'D) | | | | | | | |
| 221 | 9 | XBHZZ | | 7005121 | 19207 | LOCK PLATE, RETAINING (M764) | EA 1 |
| 221 | 10 | MHHZZ | | 11623258 | 19207 | FELT: WORM WHEEL-TO-RETAINING RING (M764) | |
| | | | | | | (FAB. FROM 8305-00-633-9838, 3/8X5/8X21/4) | EA 2 |
| 221 | 11 | PAHZZ | 5365-00-282-6337 | 7005150 | 19207 | RING, RETAINING (M764) | EA 2 |
| 221 | 12 | PAHZZ | 5310-00-700-5149 | 7005149 | 19207 | NUT, PLAIN, ROUND: ADJUSTING, FIRST REDUCTION DRIVE AND FEED GEAR (M764) | EA 2 |
| 221 | 13 | PAHZZ | 3110-00-554-3369 | 714043 | 21450 | BEARING, BALL: FIRST REDUCTION FEED GEAR (M764) | EA 1 |
| 221 | 14 | PAHZZ | 5365-00-700-5152 | 7005152 | 19207 | SHIM SET: FIRST REDUCTION DRIVE AND FEED GEARS (M764) | EA 1 |
| 221 | 14 | XA | | 7005152-1 | 19207 | SHIM: .020 THK (M764) | EA 2 |
| 221 | 14 | XA | | 7005152-2 | 19207 | SHIM: .010 THK (M764) | EA 2 |
| 221 | 14 | XA | | 7005152-3 | 19207 | SHIM: .005 THK (M764) | EA 2 |
| 221 | 15 | XBHZZ | | 7005151 | 19207 | SPACER, DRIVE GEAR (M764) | EA 1 |
| 221 | 16 | PAHZZ | 5310-00-162-5463 | 7005155 | 19207 | NUT, LOCK, BEARING: ADJUSTING (M764) | EA 1 |
| 221 | 17 | PAHZZ | 5365-00-282-5557 | 7005148 | 19207 | RING, RETAINING (M764) | EA 1 |
| 221 | 18 | PAHZZ | 3110-00-155-6421 | 700631 | 21450 | BEARING BALL: SECOND REDUCTION DRIVE PINION (M764) | EA 1 |
| 221 | 19 | PAHZZ | 5365-00-700-5154 | 7005154 | 19207 | SHIM SET: SECOND REDUCTION DRIVE PINION BEARING (M764) | EA 1 |
| 221 | 19 | XA | | 7005154-1 | 19207 | SHIM: .020 THK (M764) | EA 1 |
| 221 | 19 | XA | | 7005154-2 | 19207 | SHIM: .010 THK (M764) | EA 1 |
| 221 | 19 | XA | | 7005154-3 | 19207 | SHIM: .005 THK (M764) | EA 1 |
| 221 | 20 | PAHZZ | 5315-00-281-7917 | 7704096 | 19207 | KEY, MACHINE (M764) | EA 2 |
| 221 | 21 | PAHZZ | 3020-00-438-7205 | 5704141 | 19207 | GEAR SET (M764) | EA 1 |
| 221 | 22 | XA | | 11623225 | 19207 | PINION, W/ INTEGRAL SHAFT: SECOND REDUCTION DRIVE (M764) | EA 1 |
| 221 | 23 | XA | | 11623238 | 19207 | GEAR: RACK DRIVE (M764) | EA 1 |
| 221 | 24 | PAHZZ | 3110-00-198-0529 | 7005112 | 19207 | ROLLER, BEARING: SECOND REDUCTION DRIVE PINION (M764) | EA 24 |
| 221 | 25 | PAHZZ | 3020-00-438-7173 | 5704140 | 19207 | GEAR SET (M764) | EA 1 |
| 221 | 26 | XA | | 11623226 | 19207 | PINION, W/INTEGRAL SHAFT: SECOND REDUCTION FEED (M764) | EA 1 |

| (1) | (2) | (3) | (4) | (5) | (6) | (7) | (8) |
|--------------------------------------|------|-------|------------------|-------------|-------|------------------------------------------------------------------------------------|------|
| ILLUS. | | | | | | | QTY |
| (a) | (b) | SMR | NATIONAL | PART | | DESCRIPTION | U/M |
| FIG. | ITEM | CODE | STOCK | NUMBER | FSCM | | INC |
| NO. | NO. | | NUMBER | | | USABLE ON CODE | IN |
| | | | | | | | UNIT |
| 1812-SPECIAL PURPOSE BODIES (CONT'D) | | | | | | | |
| 221 | 27 | XA | | 11623236 | 19207 | GEAR: RACK FEED IDLER (M764) | EA 1 |
| 221 | 28 | XA | | 11623240 | 19207 | PINION, SPUR: RACK FEED (M764) | EA 1 |
| 221 | 29 | PAHZZ | 5365-00-700-5153 | 7005153 | 19207 | SHIM SET: FIRST REDUCTION FEED GEAR (M764) | EA 1 |
| 221 | 29 | XA | | 7005153-1 | 18296 | SHIM: .020 THK (M764) | EA 2 |
| 221 | 29 | XA | | 7005153-2 | 19207 | SHIM: .010 THK (M764) | EA 2 |
| 221 | 29 | XA | | 7005253-3 | 19207 | SHIM: .005 THK (M764) | EA 2 |
| 221 | 30 | PBHZZ | | 7005156 | 19207 | FLANGE: BEARING RETAINER (M764) | EA 1 |
| 221 | 31 | PAHZZ | 5310-00-584-5272 | MS35338-48 | 96906 | WASHER, LOCK (M764) | EA 8 |
| 221 | 32 | PAHZZ | 5305-00-719-5219 | MS90727-111 | 96906 | SCREW, CAP, HEXAGON HEAD (M764) | EA 8 |
| 221 | 33 | PAHZZ | 3110-00-554-5610 | 700567 | 21450 | BEARING, BALL: FIRST REDUCTION FEED GEAR HUB (M764) | EA 1 |
| 221 | 34 | PAHZZ | 5365-00-700-5097 | 7005097 | 19207 | SHIM SET: SECOND REDUCTION FEED PINION BEARING (M764) | EA 1 |
| 221 | 34 | XA | | 7005097-1 | 19207 | SHIM: .0598 THK (M764) | EA 2 |
| 221 | 34 | XA | | 7005097-2 | 19207 | SHIM: .020 THK (M764) | EA 2 |
| 221 | 34 | XA | | 7005097-3 | 19207 | SHIM: .005 THK (M764) | EA 2 |
| 221 | 35 | PAHZZ | 3110-00-554-5830 | 714072 | 21450 | BEARING, BALL: SECOND REDUCTION FEED PINION (M764) | EA 1 |
| 221 | 36 | PAHZZ | 5315-00-298-1499 | MS24665-360 | 96906 | PIN, COTTER (M764) | EA 1 |
| 221 | 37 | XBHZZ | | 7005147 | 19207 | NUT, SLOTTED, HEXAGON: SPECIAL (M764) | EA 1 |
| 221 | 38 | XBHZZ | | 7005084 | 19207 | CAP: INTERMEDIATE CASE (M764) | EA 1 |
| 221 | 39 | PAHZZ | 5310-00-637-9541 | MS35338-46 | 96906 | WASHER, LOCK (M764) | EA 6 |
| 221 | 40 | PAHZZ | 5305-00-269-3236 | MS90727-60 | 96906 | SCREW, CAP, HEXAGON HEAD (M764) | EA 6 |
| 221 | 41 | PAHZZ | 5330-00-700-5092 | 7005092 | 19207 | GASKET: CAP COVER (M764) | EA 1 |
| 221 | 42 | PAHZZ | 5310-00-407-9566 | MS35338-45 | 96906 | WASHER, LOCK (M764) | EA 4 |
| 221 | 43 | PAHZZ | 5306-00-225-9087 | MS90726-32 | 96906 | BOLT, MACHINE (M764) | EA 4 |
| 221 | 44 | XBHZZ | | 7005083 | 19207 | COVER, ACCESS (M764) | EA 1 |
| 222 | 1 | PAHZZ | 3820-00-134-7963 | 11623209 | 19207 | CASE: CLUTCH (M764) | EA 1 |
| 222 | 2 | PAOZZ | 4730-00-930-2341 | MS49005-14 | 96906 | PLUG, PIPE (M764) | EA 2 |
| 222 | 3 | XBOZZ | | 11623017 | 19207 | DIPSTICK: LUBRICANT LEVEL (M764) | EA 1 |
| 222 | 4 | XBZZ | | 114057 | 21450 | BUSHING, PIPE, REDUCING: MALLEABLE IRON, ZINC FINISH, 1-1/4 X 3/8 NPT (M764) | EA 1 |

| (1) ILLUS. | (2) (a) FIG. NO. | (3) (b) ITEM NO. | (4) SMR CODE | (5) NATIONAL STOCK NUMBER | (6) PART NUMBER | (7) FSCM | (8) DESCRIPTION | (9) U/M | (10) QTY | |
|--------------------------------------|---------------------|---------------------|-----------------|------------------------------|--------------------|-------------|---------------------------------------------------------------------------------------------------------|------------|-------------|--|
| | | | | | | | | INC | UNIT | |
| | | | | | | | | | | |
| 1812-SPECIAL PURPOSE BODIES (CONT'D) | | | | | | | | | | |
| 222 | 5 | | XBOZZ | | 127956 | 21450 | BUSHING, PIPE: MALLEABLE IRON, ZINC FINISH, 3/8 X 1/8NPT (M764) | EA | 1 | |
| 222 | 6 | | PAOZZ | 4820-00-726-4719 | 5196397 | 19207 | VALVE, PRESSURE (M764) | EA | 1 | |
| 222 | 7 | | PAHZZ | 5330-00-410-5833 | 11623181 | 19207 | GASKET: CLUTCH HOUSING-TO-THROW CAN (M764) | EA | 4 | |
| 222 | 8 | | PAHZZ | 5365-00-842-2613 | MS16633-1062 | 96906 | RING, RETAINING: CLUTCH THROW-CAM SLEEVE (M764) | EA | 4 | |
| 222 | 9 | | PAHZZ | 3120-00-179-7664 | 11623194 | 19207 | BUSHING, SLEEVE: THROW-CAM (M764) | EA | 4 | |
| 222 | 10 | | PAHZZ | 3820-00-134-7974 | 11623191 | 19207 | CAM: CLUTCH THROW (M764) | EA | 2 | |
| 222 | 11 | | PAHZZ | 5330-00-618-2518 | MS29561-222 | 96906 | PACKING, PREFORMED: CLUTCH THROW CAM (M764) | EA | 4 | |
| 222 | 12 | | XBHZZ | | 11623202 | 19207 | HOUSING: THROW-CAM (M764) | EA | 1 | |
| 222 | 13 | | PAHZZ | 5310-00-637-9541 | MS35338-46 | 96906 | WASHER, LOCK (M764) | EA | 16 | |
| 222 | 14 | | PAHZZ | 5305-00-269-2803 | MS90726-60 | 96906 | SCREW, CAP, HEXAGON HEAD (M764) | EA | 16 | |
| 222 | 15 | | PAHZZ | 5305-00-719-5235 | MS90727-114 | 96906 | SCREW, CAP, HEXAGON HEAD (M764) | EA | 8 | |
| 222 | 16 | | PAHZZ | 5330-00-410-9801 | 11623196 | 19207 | GASKET: IDLER GEAR HOUSING TO CLUTCH CASE (M764) | EA | 1 | |
| 222 | 17 | | PAHZZ | 5306-00-134-7976 | 11623199 | 19207 | SHAFT: MAIN DRIVE IDLER GEAR (M764) | EA | 1 | |
| 222 | 18 | | PAHZZ | 5330-00-690-9594 | MS29561-210 | 96906 | PACKING, PREFORMED: MAIN DRIVE IDLER GEAR SHAFT (M764) | EA | 2 | |
| 222 | 19 | | PAHZZ | 3110-00-155-6675 | 700580 | 21450 | BEARING, BALL: MAIN DRIVE IDLER GEAR (M764) | EA | 2 | |
| 222 | 20 | | PAHZZ | 5330-00-143-7498 | 11623184 | 19207 | GASKET: BEARING AND SEAL RETAINER-TO-IDLER GEAR HOUSING (M764) | EA | 2 | |
| 222 | 21 | | PAHZZ | 5305-00-724-5884 | MS51963-103 | 96906 | SETSCREW (M764) | EA | 1 | |
| 222 | 22 | | PAHZZ | | 11623203 | 19207 | RETAINER: BEARING AND SEAL (M764) | EA | 2 | |
| 222 | 23 | | PAHZZ | 5310-00-584-5272 | MS35338-48 | 96906 | WASHER, LOCK: MAIN DRIVE IDLER GEAR HOUSING MOUNTING (8), BEARING AND SEAL RETAINER MOUNTING (8) (M764) | EA | 16 | |
| 222 | 24 | | PAHZZ | 5305-00-226-7767 | MS90726-109 | 96906 | SCREW, CAP, HEXAGON HEAD (M764) | EA | 8 | |
| 222 | 25 | | XBHZZ | | 11622930 | 19207 | COLLAR: MAIN DRIVE GEAR SHAFT (M764) | EA | 1 | |
| 222 | 26 | | XBHZZ | | 11662941 | 19207 | SLEEVE :COLLAR AND COMPANION FLANGE (M764) | EA | 2 | |
| 222 | 27 | | XDHZZ | 3040-00-134-9757 | 11662940 | 19207 | SEAL: OIL (M764) | EA | 2 | |
| 222 | 28 | | PAHZZ | 4130-00-020-2023 | 700581 | 21450 | BEARING, BALL: MAIN DRIVE GEAR SHAFT (M764) | EA | 2 | |
| 222 | 29 | | PAHZZ | 5310-00-732-0560 | MS51968-14 | 96906 | NUT, PLAIN, HEXAGON (M764) | EA | 8 | |

| (1) ILLUS. | (2) (a) (b) FIG. ITEM NO. NO. | (3) SMR CODE | (4) NATIONAL STOCK NUMBER | (5) PART NUMBER | (6) FSCM | (7) DESCRIPTION USABLE ON CODE | (8) QTY INC IN UNIT |
|--------------------------------------|----------------------------------------|--------------------|------------------------------------|-----------------------|-------------|-----------------------------------------------------------------------------|---------------------------------|
| 1812-SPECIAL PURPOSE BODIES (CONT'D) | | | | | | | |
| 222 | 30 | PBHZZ | 5330-00-143-7497 | 11623154 | 19207 | GASKET: COMPANION FLANGE (M764) | EA 1 |
| 222 | 31 | PAHZZ | | 11623186 | 19207 | FLANGE: COMPANION (M764) | EA 1 |
| 222 | 32 | PAHZZ | 5315-00-298-1481 | MS24665-357 | 96906 | PIN, COTTER (M764) | EA 1 |
| 222 | 33 | XBHZZ | | 7005147 | 19207 | NUT, SLOTTED, HEXAGON (M764) | EA 1 |
| 222 | 34 | PAHZZ | | 11622931 | 19207 | WASHER, PLAIN: SPECIAL (M764) | EA 1 |
| 222 | 35 | PAHZZ | 3040-00-134-7957 | 11622941 | 19207 | SHAFT, SHOULDERED: MAIN DRIVE GEAR PINION (M764) | EA 1 |
| 222 | 36 | PAHZZ | 5315-00-700-5157 | 7005157 | 19207 | KEY, MACHINE (M764) | EA 2 |
| 222 | 37 | PAHZZ | 5330-00-618-2517 | MS29561-214 | 96906 | PACKING, PREFORMED: MAIN DRIVE PINION SHAFT (M764) | EA 1 |
| 222 | 38 | PAHZZ | 3020-00-134-7947 | 11623185 | 19207 | GEAR, SPUR: MAIN DRIVE (M764) | EA 1 |
| 222 | 39 | PAHZZ | 3820-00-134-7972 | 11623197 | 19207 | HOUSING: MAIN DRIVE IDLER GEAR (M764) | EA 1 |
| 222 | 40 | PAHZZ | 5315-00-013-7214 | MS24665-359 | 96906 | PIN, COTTER (M764) | EA 1 |
| 222 | 41 | PAHZZ | 5310-00-297-3245 | 596647 | 21450 | NUT, CASTELLATED, HEXAGON (M764) | EA 1 |
| 222 | 42 | PAHZZ | 3820-00-134-7973 | 11623198 | 19207 | SPACER, BEARING: MAIN DRIVE IDLER (M764) | EA 1 |
| 222 | 43 | PAHZZ | 3020-00-134-7952 | 11623192 | 19207 | GEAR, SPUR: MAIN DRIVE IDLER (M764) | EA 1 |
| 222 | 44 | PAHZZ | 4730-00-188-1877 | 141504 | 21450 | NIPPLE, PIPE (M764) | EA 1 |
| 222 | 45 | XBHZZ | | 119098 | 21450 | ELBOW, PIPE: 90 DEGREES, 1/2-IN. PIPE SIZE (M764) | EA 1 |
| 222 | 46 | XBHZZ | | 219646 | 21450 | NIPPLE, PIPE: STANDARD, 1/2-IN. PIPE SIZE X 4-1/2 (M764) | EA 1 |
| 223 | 1 | XBHZZ | | 11623200 | 19207 | SETSCREW: SPECIAL, CUP-POINT, 3/8-16UNC-2A X 3/4 (M764) | EA 1 |
| 223 | 2 | XBHZZ | | 11623201 | 19207 | NUT: ADJUSTING, FEED CLUTCH SHAFT BEARING (M764) | EA 1 |
| 223 | 3 | XBHZZ | | MS20995-F91 | 96906 | WIRE, STEEL, CARBON (M764) | EA 1 |
| 223 | 4 | PAHZZ | 3110-00-155-6302 | 700415 | 21450 | BEARING, BALL: FEED CLUTCH SHAFT (M764) | EA 2 |
| 223 | 5 | PAHZZ | 3820-00-134-7967 | 11623161 | 19207 | HUB ASSEMBLY, CLUTCH (M764) | EA 2 |
| 223 | 6 | PAHZZ | 3830-00-700-5081 | 7005081 | 19207 | DISK, CLUTCH: INTERNAL TOOTH, FEED BRAKE (13), FEED CLUTCH (9) (M764) | EA 22 |
| 223 | 7 | PAHZZ | 2520-00-134-7962 | 11623809 | 19207 | DISK ASSEMBLY, CLUTCH: W/LINING EXTERNAL TOOTH, FEED CLUTCH (M764) | EA 8 |

| (1) ILLUS. | (2) (a) FIG. NO. | (3) (b) ITEM NO. | (4) SMR CODE | (5) NATIONAL STOCK NUMBER | (6) PART NUMBER | (7) FSCM | (8) DESCRIPTION | (9) U/M | (10) QTY |
|---------------|---------------------|---------------------|------------------|------------------------------|--------------------|-------------|-----------------------------------------------------------------------------------------|------------|-------------|
| | | | | | | | USABLE ON CODE | | INC IN UNIT |
| | | | | | | | 1812-SPECIAL PURPOSE BODIES (CONT'D) | | |
| 223 | 8 | PAHZZ | 3830-00-700-5080 | 7005080 | 19207 | | DISK, CLUTCH: EXTERNAL TOOTH, CLUTCH AND BRAKE, FEED CLUTCH (1), FEED BRAKE (13) (M764) | EA | 14 |
| 223 | 9 | PAHZZ | 3020-00-401-9544 | 11623155 | 19207 | | PLATE, CLUTCH: PRESSURE (FEED CLUTCH) (M764) | EA | 1 |
| 223 | 10 | PAHZZ | 3110-00-158-8352 | 10948079-1 | 19207 | | BEARING AND CUP ASSEMBLY: TAPERED ROLLER CLUTCH PRESSURE PLATE (M764) | EA | 1 |
| 223 | 11 | PAHZZ | 5310-00-763-8905 | MS51968-20 | 96906 | | NUT, PLAIN, HEXAGON (M764) | EA | 4 |
| 223 | 12 | PAHZZ | 5310-00-820-6653 | MS35338-50 | 96906 | | WASHER, LOCK (M764) | EA | 6 |
| 223 | 13 | PAHZZ | 5330-00-143-7490 | 11623183 | 19207 | | GASKET: BRAKE SHEEL (M764) | EA | 2 |
| 223 | 14 | PAHZZ | 3120-00-489-0356 | 11623149 | 19207 | | BEARING, SLEEVE (M764) | EA | 1 |
| 223 | 15 | XBHZZ | | 11623195 | 19207 | | RING: THROW, FEED CLUTCH AND BRAKE (M764) | EA | 1 |
| 223 | 16 | PAHZZ | 5310-00-151-8910 | 11623166 | 19207 | | NUT: ADJUSTING, PRESSURE PLATE (M764) | EA | 1 |
| 223 | 17 | XBHZZ | | MS150457 | 96906 | | BALL: S, 1/4 DIA, PRESSURE PLATE ADJUSTING NUT (M764) | EA | 1 |
| 223 | 18 | PAHZZ | 5360-00-448-5301 | 11623172 | 19207 | | SPRING, HELICAL: PRESSURE PLATE ADJUSTING NUT (M764) | EA | 1 |
| 223 | 19 | PAHZZ | 3020-00-402-5180 | 11623167 | 19207 | | PLATE: PRESSURE, FEED BRAKE (M764) | EA | 1 |
| 223 | 20 | PAHZZ | 5365-00-700-5152 | 7005152 | 19207 | | SHIM SET: FEED CLUTCH SHAFT BEARING (M764) | EA | 1 |
| 223 | 20 | XAHZZ | | 7005152-1 | 19207 | | SHIM: .020 THK (M764) | EA | 1 |
| 223 | 20 | XAHZZ | | 7005152-2 | 19207 | | SHIM: .010 THK (M764) | EA | 1 |
| 223 | 20 | XAHZZ | | 7005152-3 | 19207 | | SHIM: .005 THK (M764) | EA | 1 |
| 223 | 21 | XBHZZ | | 11623180 | 19207 | | RETAINER (M764) | EA | 1 |
| 223 | 22 | PAHZZ | 3020-00-438-7200 | 5704143 | 19207 | | GEAR SET (M764) | EA | 1 |
| 223 | 23 | XAHZZ | | 11623219 | 19207 | | PINION, W/INTEGRAL SHAFT: FIRST REDUCTION FEED (M764) | EA | 1 |
| 223 | 24 | XAHZZ | | 11647915 | 19207 | | GEAR AND HUB ASSEMBLY: FIRST REDUCTION FEED, INTERMEDIATE CASE GEAR ASSEMBLY (M764) | EA | 1 |
| 223 | 25 | PAHZZ | 3120-00-179-7661 | 11623227 | 19207 | | BEARING, SLEEVE: BUSHING-TYPE, FIRST REDUCTION FEED PINION (M764) | EA | 2 |
| 223 | 26 | XBHZZ | | 11623218 | 19207 | | SPACER: BEARING (M764) | EA | 1 |
| 223 | 27 | PAHZZ | 5330-00-286-8225 | 500294 | 21450 | | SEAL, PLAIN ENCASED: FIRST REDUCTION FEED PINION (M764) | EA | 1 |

| (1) | (2) | (3) | (4) | (5) | (6) | (7) | (8) |
|--------------------------------------|------|-------|------------------|-------------|-------|--------------------------------------------------------------------|------|
| ILLUS. | | | | | | | QTY |
| (a) | (b) | SMR | NATIONAL | PART | | DESCRIPTION | U/M |
| FIG. | ITEM | CODE | STOCK | NUMBER | FSCM | | INC |
| NO. | NO. | | NUMBER | | | USABLE ON CODE | IN |
| | | | | | | | UNIT |
| 1812-SPECIAL PURPOSE BODIES (CONT'D) | | | | | | | |
| 223 | 28 | PBHZZ | 5315-00-177-0707 | 11623169-2 | 19207 | KEY, MACHINE (M764) | EA 1 |
| 223 | 29 | XBHZZ | | 11623224 | 19207 | WASHER: BEARING (M764) | EA 2 |
| 223 | 30 | PAHZZ | | 714148 | 21450 | BEARING, BALL: FIRST REDUCTION FEED PINION (M764) | EA 1 |
| 223 | 31 | XBHZZ | | 11623217 | 19207 | SPACER: PINION BEARING (M764) | EA 1 |
| 223 | 32 | PAHZZ | 3820-00-134-7958 | 11623187 | 19207 | SHAFT AND COUPLING ASSEMBLY: WELDED, FEED CLUTCH (M764) | EA 1 |
| 223 | 33 | XBHZZ | | 11623169-1 | 19207 | KEY, MACHINE (M764) | EA 1 |
| 223 | 34 | PAHZZ | 3020-00-237-3681 | 11623175 | 19207 | SHELL: BRAKE (M764) | EA 1 |
| 223 | 35 | XBHZZ | | 11647924 | 19207 | SLEEVE: FEED CLUTCH SHAFT INNER BEARING (M764) | EA 1 |
| 223 | 36 | PAHZZ | 5305-00-726-2552 | MS90727-165 | 96906 | SCREW, CAP, HEXAGON HEAD (M764) | EA 4 |
| 223 | 37 | PAOZZ | 4730-00-050-4208 | MS15003-1 | 96906 | FITTING, LUBRICATION (M764) | EA 1 |
| 223 | 38 | PAOZZ | 9905-00-356-9020 | 11609846 | 19207 | PLATE, INSTRUCTION: OUTRIGGER OPERATION (M764) | EA 1 |
| 223 | 39 | PAOZZ | 5305-00-253-5618 | MS21318-27 | 96906 | SCREW, DRIVE, TO ATTACH ITEM 38 (M764) | EA 4 |
| 223 | 40 | PAOZZ | 5305-00-253-5625 | MS21318-46 | 96906 | SCREW, DRIVE, TO ATTACH ITEM 41 (M764) | EA 4 |
| 223 | 41 | PAOZZ | 9905-00-356-9078 | 11609917 | 19207 | PLATE, INSTRUCTION: BORING MACHINE CONTROL LEVER WARNING (M764) | EA 1 |
| 223 | 42 | PAHZZ | 5310-00-060-9435 | MS35338-55 | 96906 | WASHER, LOCK (M764) | EA 4 |
| 223 | 43 | PAHZZ | 5306-00-459-3281 | 7005164 | 19207 | BOLT, MACHINE (M764) | EA 4 |
| 223 | 44 | XBHZZ | | 11623348 | 19207 | TUBE ASSEMBLY: SUPPORTING WELDED (M764) | EA 1 |
| 223 | 45 | PAHZZ | 5305-00-726-2550 | MS90727-163 | 96906 | SCREW, CAP, HEXAGON HEAD (M764) | EA 2 |
| 224 | 1 | PAHZZ | 3820-00-134-7961 | 11623171 | 19207 | SLEEVE: DRIVE CLUTCH AND BRAKE (M764) | EA 1 |
| 224 | 2 | XBHZZ | | 11623169-1 | 19207 | KEY, MACHINE (M764) | EA 2 |
| 224 | 3 | PAHZZ | 3020-00-402-9578 | 11623179 | 19207 | GEAR: MAIN DRIVE AND CLUTCH SHELL (M764) | EA 1 |
| 224 | 4 | PAHZZ | 5330-00-143-7490 | 11623183 | 19207 | GASKET: BRAKE SHELL AND CLUTCH CASE CAP (M764) | EA 2 |
| 224 | 5 | PAHZZ | 5310-00-820-6653 | MS35338-50 | 96906 | WASHER, LOCK (M764) | EA 6 |
| 224 | 6 | PAHZZ | 5310-00-763-8905 | MS51968-20 | 96906 | NUT, PLAIN, HEXAGON (M764) | EA 4 |
| 224 | 7 | PAHZZ | 3820-00-134-7977 | 11623170 | 19207 | SHAFT, DRIVE CLUTCH (M764) | EA 1 |
| 224 | 8 | PAHZZ | 5315-00-700-5157 | 7005157 | 19207 | KEY, MACHINE (M764) | EA 1 |

| (1) ILLUS. | (2) (a) FIG. NO. | (3) SMR CODE | (3) NATIONAL STOCK NUMBER | (4) PART NUMBER | (5) FSCM | (6) DESCRIPTION USABLE ON CODE | (7) U/M | (8) QTY INC IN UNIT |
|--------------------------------------|---------------------|-----------------|------------------------------|--------------------|-------------|-------------------------------------------------------------------------------------------------|------------|---------------------------------|
| 1812-SPEICAL PURPOSE BODIES (CONT'D) | | | | | | | | |
| 224 | 9 | XBHZZ | | 7005158 | 19207 | NUT, SLOTTED, HEXAGON (M764) | EA | 1 |
| 224 | 10 | PAHZZ | 5315-00-298-1481 | MS24665-357 | 96906 | PIN, COTTER (M764) | EA | 1 |
| 224 | 11 | PAHZZ | 3020-00-438-7104 | 5704144 | 19207 | GEAR SET (M764) | EA | 1 |
| 224 | 12 | XAHZZ | | 11623216 | 19207 | PINION: FIRST REDUCTION DRIVE (M764) | EA | 1 |
| 224 | 13 | PAHZZ | 3020-00-294-9623 | 7005198 | 19207 | GEAR, BEVEL: POWER-LEVELER DRIVE (M764) | EA | 1 |
| 224 | 14 | XAHZZ | | 11623215 | 19207 | GEAR: FIRST REDUCTION, DRIVE, INTERMEDIATE CASE GEAR ASSEMBLY (M764) | EA | 1 |
| 224 | 15 | PAHZZ | 3110-00-155-6302 | 700415 | 21450 | BEARING, BALL: SEALED TYPE, DRIVE SLEEVE (M764) | EA | 2 |
| 224 | 16 | PAHZZ | 3820-00-134-7967 | 11623161 | 19207 | HUB ASSEMBLY, CLUTCH AND BRAKE (M764) | EA | 2 |
| 224 | 17 | PAHZZ | 3830-00-700-5081 | 7005081 | 19207 | DISK, CLUTCH: INTERNAL TOOTH, DRIVE BRAKE (13), DRIVE CLUTCH (9) (M764) | EA | 22 |
| 224 | 18 | PAHZZ | 2520-00-134-7962 | 11623809 | 19207 | DISK ASSEMBLY, CLUTCH: W/LINING, EXTERNAL TOOTH, DRIVE CLUTCH (M764) | EA | 8 |
| 224 | 19 | PAHZZ | 3830-00-700-5080 | 7005080 | 19207 | DISK, CLUTCH: EXTERNAL TOOTH, CLUTCH AND BRAKE, DRIVE CLUTCH (1), DRIVE BRAKE (13) (M764) | EA | 14 |
| 224 | 20 | PAHZZ | 3020-00-401-9544 | 11623155 | 19207 | PLATE, CLUTCH: PRESSURE, DRIVE CLUTCH (M764) | EA | 1 |
| 224 | 21 | PAHZZ | 3110-00-158-8352 | 10948079-1 | 19207 | BEARING AND CUP ASSEMBLY: TAPERED ROLLER CLUTCH PRESSURE PLATE RELEASE (M764) | EA | 1 |
| 224 | 22 | PAHZZ | 3120-00-489-0356 | 11623149 | 19207 | BEARING, SLEEVE (M764) | EA | 1 |
| 224 | 23 | XBHZZ | | 11623195 | 19207 | RING: THROW, DRIVE CLUTCH AND BRAKE (M764) | EA | 1 |
| 224 | 24 | PAHZZ | 5310-00-151-8910 | 11623166 | 19207 | NUT: ADJUSTING, PRESSURE PLATE (M764) | EA | 1 |
| 224 | 25 | XBHZZ | | MS150457 | 96906 | BALL: S, 1/4 DIA, PRESSURE PLATE ADJUSTING NUT (M764) | EA | 1 |
| 224 | 26 | PAHZZ | 5360-00-448-5301 | 11623172 | 19207 | SPRING: HELICAL, PRESSURE PLATE ADJUSTING NUT (M764) | EA | 1 |
| 224 | 27 | PAHZZ | 3020-00-402-5180 | 11623167 | 19207 | PLATE, PRESSURE: DRIVE BRAKE (M764) | EA | 1 |
| 224 | 28 | PAHZZ | 5365-00-429-7358 | 7374009 | 19207 | SHIM SET: DRIVE SLEEVE BEARING (M764) | EA | 1 |
| 224 | 28 | XAHZZ | | 7374009-1 | 19207 | SHIM: .005 THK (M764) | EA | 1 |
| 224 | 28 | XAHZZ | | 7374009-2 | 19207 | SHIM: .010 THK (M764) | EA | 1 |
| 224 | 28 | XAHZZ | | 7374009-3 | 19207 | SHIM: .020 THK (M764) | EA | 1 |

| (1) ILLUS. | (2) | (3) | (4) | (5) | (6) | (7) | (8) | |
|--------------------------------------|----------|----------|-----------------------|-------------|-------|---------------------------------------------------------|-----|--------------------------|
| FIG. NO. | ITEM NO. | SMR CODE | NATIONAL STOCK NUMBER | PART NUMBER | FSCM | DESCRIPTION | U/M | QTY INC IN UNIT |
| 1812-SPECIAL PURPOSE BODIES (CONT'D) | | | | | | | | |
| 224 | 29 | XBHZZ | | 11623201 | 19207 | NUT: ADJUSTING, DRIVE SLEEVE BEARING (M764) | EA | 1 |
| 224 | 30 | XBHZZ | | 11623200 | 19207 | SETSCREW: SPECIAL, CUP-POINT, 3/8-16UNC-2A X 3/4 (M764) | EA | 1 |
| 224 | 31 | XBHZZ | | MS20995-F91 | 96906 | WIRE, STEEL, CARBON (M764) | EA | 1 |
| 224 | 32 | PAHZZ | 5305-00-719-5219 | MS90727-111 | 96906 | SCREW, CAP, HEXAGON HEAD (M764) | EA | 4 |
| 224 | 33 | PAHZZ | 5310-00-584-5272 | MS35338-48 | 96906 | WASHER, LOCK (M764) | EA | 4 |
| 224 | 34 | XBHZZ | | 11623177 | 19207 | COVER: CLUTCH CASE CAP (M764) | EA | 1 |
| 224 | 35 | PAHZZ | 5330-00-143-7486 | 11623182 | 19207 | GASKET: COVER (M764) | EA | 1 |
| 224 | 36 | XBHZZ | | 11623178 | 19207 | SHIM SET: DRIVE CLUTCH SHAFT BEARING (M764) | EA | 1 |
| 224 | 36 | XAHZZ | | 11623178-1 | 19207 | SHIM: .015 THK (M764) | EA | 1 |
| 224 | 36 | XAHZZ | | 11623178-2 | 19207 | SHIM: .020 THK (M764) | EA | 1 |
| 224 | 37 | PAHZZ | 5305-00-726-2550 | MS90727-163 | 96906 | SCREW, CAP, HEXAGON HEAD (M764) | EA | 2 |
| 224 | 38 | XBHZZ | | 11623176 | 19207 | CAP: CLUTCH CASE (M764) | EA | 1 |
| 224 | 39 | PAHZZ | 5305-00-726-2552 | MS90727-165 | 96906 | SCREW, CAP, HEXAGON HEAD (M764) | EA | 4 |
| 224 | 40 | PAHZZ | 3110-00-156-5459 | 714212 | 21450 | BEARING, BALL: SEALED TYPE, DRIVE CLUTCH SHAFT (M764) | EA | 1 |
| 224 | 41 | PAHZZ | 3020-00-237-3681 | 11623175 | 19207 | SHELL: DRIVE BRAKE (M764) | EA | 1 |
| 225 | 1 | PAFZZ | 5310-00-835-2037 | MS35691-53 | 96906 | NUT, PLAIN, HEXAGON (M764) | EA | 4 |
| 225 | 2 | PAFZZ | 5360-00-407-0668 | 11623291 | 19207 | SPRING: HELICAL, CLUTCH PUSH ROD OUTER (M764) | EA | 2 |
| 225 | 3 | XBFZZ | | 11623286 | 19207 | ARM: THROW CAM, FEED AND DRIVE CLUTCH (M764) | EA | 4 |
| 225 | 4 | PAFZZ | 5360-00-407-0667 | 11623292 | 19207 | SPRING: HELICAL, CLUTCH PUSH ROD, INNER (M764) | EA | 2 |
| 225 | 5 | XBFZZ | | 11623288 | 19207 | BEAM: PUSH ROD (M764) | EA | 2 |
| 225 | 6 | XBFZZ | | 11623297 | 19207 | STOP: SPRING, PUSH ROD (M764) | EA | 2 |
| 225 | 7 | XBFZZ | | 11623314 | 19207 | ROD ASSEMBLY: PUSH, FEED CLUTCH (M764) | EA | 1 |
| 225 | 8 | XBFZZ | | 11623312 | 19207 | ROD ASSEMBLY: PUSH, DRIVE CLUTCH (M764) | EA | 1 |

| (1) ILLUS. | (2) (a) FIG. NO. | (3) (b) ITEM NO. | (4) SMR CODE | (5) NATIONAL STOCK NUMBER | (6) PART NUMBER | (7) FSCM | (8) DESCRIPTION USABLE ON CODE | (9) U/M | (10) QTY INC IN UNIT |
|--------------------------------------|------------------------|------------------------|--------------------|------------------------------------|-----------------------|-------------|-----------------------------------------------------------|------------|----------------------------------|
| 1812-SPECIAL PURPOSE BODIES (CONT'D) | | | | | | | | | |
| 225 | 9 | | XBFZZ | | 11623356 | 19207 | HANDLE ASSEMBLY: OPERATING, FEED AND DRIVE (M764) | EA | 2 |
| 225 | 10 | | PAFZZ | 5315-00-839-5822 | MS24665-353 | 96906 | PIN,COTTER (M764) | EA | 2 |
| 225 | 11 | | PAFZZ | 5315-00-140-1938 | MS35810-6 | 96906 | PIN,STRAIGHT,HEADED (M764) | EA | 2 |
| 225 | 12 | | PAFZZ | 5340-00-177-3957 | MS35812-11 | 96906 | CLEVIS,ROD END: ADJUSTABLE (M764) | EA | 2 |
| 225 | 13 | | XBFZZ | | 11623344 | 19207 | LEVER: OPERATING HANDLE, DRIVE CLUTCH AND BRAKE (M764) | EA | 1 |
| 225 | 14 | | XBFZZ | | 11623343 | 19207 | LEVER: OPERATING HANDLE, FEED CLUTCH AND BRAKE (M764) | EA | 1 |
| 225 | 15 | | XBFZZ | | 11623293 | 19207 | PLATE: SERRATED,HANDLE LOCKING (M764) | EA | 2 |
| 225 | 16 | | PAFZZ | 5305-00-958-5482 | MS35190-295 | 96906 | SCREW,MACHINE (M764) | EA | 2 |
| 225 | 17 | | XBFZZ | | 11623131 | 19207 | BUSHING: CONTROL LEVER MOUNTING BRACKET (M764) | EA | 2 |
| 225 | 18 | | PAFZZ | 5310-00-225-6408 | MS51922-53 | 96906 | NUT,SELF-LOCKING (M764) | EA | 1 |
| 225 | 19 | | PAOZZ | 4730-00-172-0034 | MS15003-6 | 96906 | FITTING,LUBRICATION (M764) | EA | 2 |
| 225 | 20 | | XBOZZ | | 11623289 | 19207 | SHAFT: OPERATING HANDLE LEVER (M764) | EA | 1 |
| 225 | 21 | | PAFZZ | 5315-00-234-1664 | MS24665-495 | 96906 | PIN,COTTER (M764) | EA | 2 |
| 225 | 22 | | PAFZZ | 5310-00-820-6653 | MS35338-50 | 96906 | WASHER,LOCK (M764) | EA | 3 |
| 225 | 23 | | PAFZZ | 5305-00-727-5677 | MS90726-162 | 96906 | SCREW,CAP,HEXAGON HEAD (M764) | EA | 3 |
| 225 | 24 | | XBFZZ | | 11623287 | 19207 | BRACKET: MOUNTING,OPERATING HANDLE LEVER (M764) | EA | 1 |
| 225 | 25 | | XBFZZ | | 11623285 | 19207 | LATCH: LOCKING,CONTROL LEVERS (M764) | EA | 1 |
| 225 | 26 | | XBFZZ | | 11623290 | 19207 | BOLT,SPECIAL: LOCKING LATCH MOUNTING (M764) | EA | 1 |
| 225 | 27 | | PAFZZ | 5310-00-088-1251 | MS51922-1 | 96906 | NUT,SELF-LOCKING (M764) | EA | 2 |
| 225 | 28 | | PAFZZ | 5310-00-834-8734 | MS35691-37 | 96906 | NUT,PLAIN,HEXAGON (M764) | EA | 2 |
| 225 | 29 | | PAFZZ | 5315-00-616-5501 | MS35756-20 | 96906 | KEY,WOODRUFF (M764) | EA | 4 |
| 225 | 30 | | PAFZZ | 5310-00-959-1488 | MS51922-21 | 96906 | NUT,SELF-LOCKING (M764) | EA | 4 |
| 225 | 31 | | PAFZZ | 5305-00-269-2811 | MS90726-67 | 96906 | SCREW,CAP,HEXAGON HEAD (M764) | EA | 4 |
| 226 | 1 | | PAOZZ | 2540-00-737-3309 | 7373309 | 19207 | CUSHION SEAT: ASSEMBLY (M764) | EA | 1 |
| 226 | 2 | | PAOZZ | 2540-00-179-3490 | 8757902 | 19207 | CUSHION,SEAT BACK: ASSEMBLY (M764) | EA | 1 |

| (1) ILLUS. | (2) (a) FIG. NO. | (3) SMR STOCK NUMBER | (4) PART NUMBER | (5) FSCM | (6) DESCRIPTION USABLE ON CODE | (7) U/M | (8) QTY INC IN UNIT |
|--------------------------------------|---------------------|-------------------------|--------------------|-------------|--------------------------------------------------|---------------------------------------------------------------------------------------------------------------------------------------------------------------------------------------------------------------------|---------------------------------|
| 1812-SPECIAL PURPOSE BODIES (CONT'D) | | | | | | | |
| 226 | 3 | PAOZZ | 11609900 | 19207 | FRAME ASSEMBLY: EARTH BORING MACHINE SEAT (M764) | EA | 1 |
| 226 | 4 | PAOZZ | 5305-00-958-9990 | MS35207-295 | 96906 | SCREW,MACHINE (M764) | EA 2 |
| 226 | 5 | PAFZZ | 5310-00-984-3807 | MS51922-13 | 96906 | NUT,SELF-LOCKING (M764) | EA 2 |
| 226 | 6 | PAFZZ | 5315-00-754-0848 | MS35810-3 | 96906 | PIN,STRAIGHT,HEADED (M764) | EA 1 |
| 226 | 7 | PAFZZ | 2540-00-513-9806 | 7061286 | 19207 | HANDLE:SEAT ADJUSTMENT (M764) | EA 1 |
| 226 | 8 | PAFZZ | 5360-00-567-3282 | 7061283 | 19207 | SPRING,HELICAL (M764) | EA 1 |
| 226 | 9 | PAFZZ | 5310-00-081-4219 | MS27183-12 | 96906 | WASHER,FLAT: ADJUSTMENT PLATE MOUNTING (1), SEAT FRAME MOUNTING (8) (M764) | EA 9 |
| 226 | 10 | PAFZZ | 5315-00-842-3044 | MS24665-283 | 96906 | PIN,COTTER (M764) | EA 1 |
| 226 | 11 | XBFZZ | | 11609906 | 19207 | FRAME ASSEMBLY: SEAT MOUNTING (M764) | EA 1 |
| 226 | 12 | PAFZZ | 5310-00-984-3806 | MS51922-9 | 96906 | NUT,SELF-LOCKING (M764) | EA 4 |
| 226 | 13 | XBOZZ | | 11623594-6 | 19207 | PIN AND CHAIN ASSEMBLY: SEAT FRAME MOUNTING (M764) | EA 1 |
| 227 | 1 | PAOOO | 3830-00-733-6160 | 7336160 | 19207 | AUGER ASSEMBLY: EARTH BORER, 9-IN. (M764, V18A/MTQ) | EA 1 |
| 227 | 1 | PAOOO | 3820-00-695-7217 | 8332447 | 19207 | AUGER ASSEMBLY: EARTH BORER, 12-IN. (M764, V18A/MTQ) | EA 1 |
| 227 | 1 | PAOOO | 3820-00-695-7218 | 8332448 | 19207 | AUGER ASSEMBLY: EARTH BORER, 16-IN. (M764, V18A/MTQ) | EA 1 |
| 227 | 1 | PAOOO | 3830-00-695-7219 | 8332449 | 19207 | AUGER ASSEMBLY: EARTH BORER, 20-IN. (M764, (V18A/MTQ) | EA 1 |
| 227 | 1 | PAOOO | 3820-00-477-9897 | 11623812 | 19207 | AUGER ASSEMBLY: EARTH BORER, 30-IN. (M764) | EA 1 |
| 227 | 2 | PAOZZ | 5310-00-763-8901 | MS51968-23 | 96906 | NUT,PLAIN,HEXAGON: TO ATTACH 12-IN. AUGER THRUST PLATE (2), TO ATTACH 16,20,AND 30-IN.AUGER THRUST PLATES (3EA.), TO ATTACH 12, AND 16-IN. AUGER BLADES (2 EA.), TO ATTACH 30-IN. AUGER BLADES (4) (M764, V18A/MTQ) | EA 19 |
| 227 | 2 | PAOZZ | 5310-00-763-8912 | MS51968-26 | 96906 | NUT,PLAIN,HEXAGON: TO ATTACH 20-IN. AUGER BLADE (M764, (V18A/MTQ) | EA 2 |
| 227 | 3 | PAOZZ | 5310-00-584-7888 | MS35338-51 | 96906 | WASHER,LOCK: ATTACH 12-IN. AUGER THRUST PLATE (2), TO ATTACH 16,20, AND 30-IN. AUGER THRUST PLATE (3 EA.) (M764, V18A/MTQ) | EA 11 |

TM9-2320-209-34P

| (1) ILLUS. | (2) (a) (b) FIG. ITEM NO. NO. | (3) SMR CODE | (3) NATIONAL STOCK NUMBER | (4) PART NUMBER | (5) FSCM | (6) DESCRIPTION USABLE ON CODE | (7) U/M | (8) QTY INC IN UNIT |
|--------------------------------------|----------------------------------------|--------------------|------------------------------------|-----------------------|-------------|------------------------------------------------------------------------------------------------------------------------------------|------------|---------------------------------|
| 1812-SPECIAL PURPOSE BODIES (CONT'D) | | | | | | | | |
| 227 | 4 | PAOZZ | 3820-00-161-4881 | 7005250 | 19207 | PLATE: 12-IN. AUGER (M764, V18A/MTQ) | EA | 1 |
| 227 | 4 | PAOZZ | 3820-00-161-4879 | 7005247 | 19207 | PLATE: 16-IN. AUGER (M764, V18A/MTQ) | EA | 1 |
| 227 | 4 | PAOZZ | 3820-00-161-4876 | 7005246 | 19207 | PLATE: 20-IN. AUGER (M764, V18A/MTQ) | EA | 1 |
| 227 | 4 | PAOZZ | 3820-00-477-9898 | 11623811 | 19207 | PLATE: 30-IN. AUGER (M764, V18A/MTQ) | EA | 1 |
| 227 | 5 | XAOZZ | | 7374014 | 19207 | FRAME,AUGER: 9-IN. (M764, V18A/MTQ) | EA | 1 |
| 227 | 5 | PAOZZ | 3820-00-606-0941 | 7340560 | 19207 | FRAME,AUGER: 12-IN. (M764, V18A/MTQ) | EA | 1 |
| 227 | 5 | XAOZZ | | 7340562 | 19207 | FRAME,AUGER: 16-IN. (M764, V18A/MTQ) | EA | 1 |
| 227 | 5 | XAOZZ | 3820-00-606-0942 | 7340561 | 19207 | FRAME,AUGER: 20-IN. (M764, V18A/MTQ) | EA | 1 |
| 227 | 5 | XBOZZ | | 11623810 | 19207 | FRAME,AUGER: 30-IN. (M764) | EA | 1 |
| 227 | 6 | PAOZZ | 5305-00-727-8815 | MS90726-186 | 96906 | SCREW,CAP,HEXAGON HEAD: TO ATTACH 12-IN. AUGER THRUST PLATE (2), TO ATTACH 16-IN. AUGER THRUST PLATE (3) (M764, V18A/MTQ) | EA | 5 |
| 227 | 6 | PAOZZ | 5305-00-727-8816 | MS90726-187 | 96906 | SCREW,CAP,HEXAGON HEAD: TO ATTACH 20 AND 30 IN. AUGER THRUST PLATES (3 EA.) (M764, V18A/MTQ) | EA | 6 |
| 227 | 7 | PAOZZ | 3820-00-161-4874 | 7005090 | 19207 | BLADE: 12-IN. AUGER (M764, V18A/MTQ) | EA | 1 |
| 227 | 7 | PAOZZ | 3820-00-161-4883 | 7410556 | 19207 | BLADE: 16-IN. AUGER (1), 30 IN. AUGER (2) (M764, V18A/MTQ) | EA | 3 |
| 227 | 7 | PAOZZ | 3820-00-161-4882 | 7005253 | 19207 | BLADE: 20-IN. AUGER (M764, V18A/MTQ) | EA | 1 |
| 227 | 8 | PAOZZ | 5310-00-763-8905 | MS51968-20 | 96906 | NUT,PLAIN,HEXAGON: TO ATTACH 9,12,16,20,AND 30-IN. AUGER POINTS (1 EA.) (M764, V18A/MTQ) | EA | 5 |
| 227 | 9 | PAOZZ | 5310-00-820-6653 | MS35338-50 | 96906 | WASHER,LOCK: TO ATTACH 9,12, 16,20,AND 30-IN. AUGER POINTS (1 EA.) (M764, V18A/MTQ) | EA | 5 |
| 227 | 9.1 | PAOZZ | 5340-00-111-3603 | 11623382 | | BUMPER,RUBBER | EA | 1 |
| 227 | 10 | PAOZZ | 3820-00-125-2906 | 7005254 | 19207 | POINT: 12, 16, 20, AND 30-IN. AUGER POINTS (1 EA.) (M764, V18A/MTQ) | EA | 4 |
| 227 | 10 | PAOZZ | 3820-00-125-8640 | 7005256 | 19207 | POINT,BLADE AND AUGER: 9-IN. (M764, V18A/MTQ) | EA | 1 |
| 227 | 11 | PAOZZ | 5306-00-407-2779 | 7005242 | 19207 | BOLT, ECCENTRIC HEAD: TO ATTACH 12 AND 16-IN. AUGER BLADES (2 EA.), TO ATTACH 30 IN. AUGER BLADES (4) (M764, V18A/MTQ) | EA | 8 |
| 227 | 11 | PAOZZ | 5306-00-429-7390 | 7374019 | 19207 | BOLT,ECCENTRIC HEAD: 20 IN. AUGER, ONLY (M764, V18A/MTQ) | EA | 2 |

| (1) ILLUS. | (2) (a) FIG. NO. | (3) (b) ITEM NO. | (4) SMR CODE | (5) NATIONAL STOCK NUMBER | (6) PART NUMBER | (7) FSCM | (8) DESCRIPTION | (9) U/M | (10) QTY |
|--------------------------------------|---------------------|---------------------|------------------|------------------------------|--------------------|-------------|-----------------------------------------------------------------------------------------------|------------|-------------|
| 1812-SPECIAL PURPOSE BODIES (CONT'D) | | | | | | | | | |
| 227 | 12 | PAOZZ | 5305-00-726-2557 | MS90727-170 | 96906 | | SCREW,CAP,HEXAGON HEAD: TO ATTACH 9,12,16,20 AND 30-IN. AUGER POINTS (1 EA.) (M764, V18A/MTQ) | EA | 5 |
| 227 | 12.1 | PAOZZ | 3830-00-597-3755 | 7005146 | | | SPRING | EA | 1 |
| 227 | 13 | PAOZZ | 5315-00-276-5728 | 7005041 | 19207 | | PIN: AUGER RETAINING (M764, V18A/MTQ) | EA | 1 |
| 227 | 14 | PAOZZ | 5315-00-018-7988 | MS24665-493 | 96906 | | PIN,COTTER: AUGER RETAINING PIN (M764, V18A/MTQ) | EA | 1 |
| 228 | 1 | PAOZZ | 5310-00-062-4954 | MS21045-8 | 96906 | | NUT,SELF-LOCKING (M764) | EA | 8 |
| 228 | 2 | PAOZZ | 5306-00-752-1001 | 7521001 | 19207 | | BOLT,MACHINE (M764) | EA | 8 |
| 228 | 3 | PAOOO | 2520-00-406-1471 | 7521043-1 | 19207 | | PROPELLER SHAFT ASSEMBLY, W/UNIVERSAL JOINTS: EARTH BORING MACHINE DRIVE (M764) | EA | 1 |
| 228 | 4 | PAOZZ | 4730-00-050-4208 | MS15003-1 | 96906 | | FITTING,LUBRICATION: YOKE ASSEMBLY (M764) | EA | 1 |
| 228 | 5 | KFOZZ | | 7971744 | 19207 | | BEARING ASSEMBLY (PART OF KIT 8331569) (M764) | EA | 8 |
| 228 | 6 | KFOZZ | | 7971743 | 19207 | | JOURNAL ASSEMBLY, W/LUBRICATION FITTING (PART OF KIT 8331569) (M764) | EA | 2 |
| 228 | 7 | KFOZZ | | 5283404 | 19207 | | RING,SNAP (PART OF KIT, 8331569) (M764) | EA | 8 |
| 228 | 8 | PAOZZ | 2520-00-692-6068 | 7521033 | 19207 | | YOKE,UNIVERSAL JOINT (M764) | EA | 2 |
| 228 | 9 | PAOZZ | 4730-00-050-4203 | MS15001-1 | 96906 | | FITTING,LUBRICATION: JOURNAL (M764) | EA | 2 |
| 228 | 10 | PAOZZ | 2520-00-692-6069 | 7521034 | 19207 | | YOKE ASSEMBLY JOINT: W/PLUG ASSEMBLY (M764) | EA | 1 |
| 228 | 11 | PAOZZ | 5330-00-297-6330 | 8331570 | 19207 | | PACKING,PREFORMED: SLIP JOINT DUST CAP (M764) | EA | 1 |
| 228 | 12 | PAOZZ | 5310-00-528-3723 | 5283723 | 19207 | | WASHER,SPLIT: SLIP JOINT DUST CAP (M764) | EA | 1 |
| 228 | 13 | PAOZZ | 5310-00-242-5617 | 5283429 | 19207 | | NUT,CAP: SLIP JOINT (M764) | EA | 1 |
| 228 | 14 | XAOZZ | | 7372746-1 | 19207 | | SHAFT ASSEMBLY: WELDED (M764) | EA | 1 |
| 228 | | PAOZZ | 2520-00-702-4578 | 5702987 | 50195 | | PARTS KIT,UNIVERSAL JOINT: PROPELLER SHAFT (M764) | EA | 1 |
| 228 | 5 | | | | | | BEARING (M764) | EA | 4 |
| 228 | 6 | | | | | | JOURNAL (M764) | EA | 2 |
| 228 | 7 | | | | | | RING (M764) | EA | 4 |
| 229 | 1 | PAOZZ | 5975-00-156-3253 | MS3367-2-9 | 96906 | | STRAP,TIEDOWN,ELECTRICAL (M764) | EA | 5 |

| (1) ILLUS. | (2) (a) (b) FIG. ITEM NO. NO. | (3) SMR CODE | (4) NATIONAL STOCK NUMBER | (5) PART NUMBER | (6) FSCM | (7) DESCRIPTION USABLE ON CODE | (8) QTY INC IN UNIT |
|--------------------------------------|----------------------------------------|--------------------|------------------------------------|-----------------------|-------------|--------------------------------------------------------------------------------------------------------------------|---------------------------------|
| 1812-SPECIAL PURPOSE BODIES (CONT'D) | | | | | | | |
| 229 | 2 | PAOZZ | 4730-00-289-5176 | 143935 | 21450 | PLUG,PIPE (M764) | EA 1 |
| 229 | 3 | PAOZZ | 4730-00-595-0251 | 444132 | 21450 | TEE,STRAIGHT,PIPE (M764) | EA 1 |
| 229 | 4 | XBOZZ | 4730-00-278-4311 | MS51500-B10 | 96906 | ADAPTER,STRAIGHT: FLARED TUBE AND PIPE THREAD (M764) | EA 3 |
| 229 | 5 | PAOZZ | 4730-00-278-4773 | 127963 | 21450 | ELBOW,PIPE (M764) | EA 1 |
| 229 | 6 | XBOZZ | | MS500077-10-0784 | 96906 | HOSE ASSEMBLY,RUBBER: TANK TO CONTROL VALVE (M764) | EA 1 |
| 229 | 7 | PAOZZ | 5340-00-702-2848 | MS21333-128 | 96906 | CLAMP,LOOP (M764) | EA 2 |
| 229 | 8 | PAOZZ | 5305-00-269-2803 | MS90726-60 | 96906 | SCREW,CAP,HEXAGON HEAD (M764) | EA 3 |
| 229 | 9 | PAOZZ | 5310-00-959-1488 | MS51922-21 | 96906 | NUT,SELF-LOCKING (M764) | EA 3 |
| 229 | 10 | XBOZZ | | 218700 | 21450 | TEE,PIPE (M764) | EA 2 |
| 229 | 11 | PAOZZ | 4730-00-833-8228 | MS51504-B10 | 96906 | ELBOW,PIPE TO TUBE: 90@ 5/8 OD TUBE 1/2 NPT (M764) | EA 1 |
| 229 | 12 | PAOZZ | 4720-00-812-0923 | MS500077-10-0164 | 96906 | HOSE ASSEMBLY,RUBBER: PUMP TO CONTROL VALVE (M764) | EA 1 |
| 229 | 13 | PAOZZ | 4730-00-231-3015 | MS20822-10-12 | 96906 | ELBOW,PIPE TO TUBE (M764) | EA 2 |
| 229 | 14 | PAOZZ | 4730-00-901-1289 | MS51505-B6 | 96906 | ELBOW: 90@ DEGREE, 37@ FLARE, 3/8 OD TUBE SIZE (M764) | EA 2 |
| 229 | 15 | PAOZZ | 4730-01-024-7933 | MS51531-B6 | 96906 | NUT,TUBE: 37@ FLARE, 3/8 OD TUBE (M764) | EA 4 |
| 229 | 16 | PAOZZ | 4730-01-025-4161 | MS51533-B6 | 96906 | SLEEVE,TUBE: 37@ FLARE, 3/8 OD TUBE (M764) | EA 4 |
| 229 | 17 | PAHZZ | 5340-00-954-6014 | MS21333-121 | 96906 | CLAMP,LOOP (M764) | EA 4 |
| 229 | 18 | XBHZZ | | 11622953 | 19207 | LINE ASSEMBLY: HYDRAULIC CYLINDER SUPPLY (M764) | EA 2 |
| 229 | 19 | PAHZZ | 4730-00-781-6531 | MS39206-7 | 96906 | ADAPTER,STRAIGHT,PIPE (M764) | EA 4 |
| 229 | 20 | PAHZZ | 4710-00-491-6420 | 11622952 | 19207 | LINE ASSEMBLY: HYDRAULIC CYLINDER RETURN (M764) | EA 2 |
| 229 | 21 | PAOZZ | 4720-00-147-1658 | MS500077-6-0160 | 96906 | HOSE ASSEMBLY,RUBBER: CONTROL VALVE TO RH OUTRIGGER (2),CONTROL VALVE TO LH OUTRIGGER CYLINDER (2) (M764) | EA 4 |
| 229 | 22 | PAOZZ | | MS51504-B6-8 | 96906 | ELBOW,PIPE TO TUBE: 90@, 3/8 OD TUBE, 1/2 NPT (M764) | EA 4 |
| 229 | 23 | PAOZZ | 4730-00-813-9611 | MS51500-B8 | 96906 | ADAPTER,STRAIGHT,PIPE TO HOSE: MALE (M764) | EA 1 |

| (1) ILLUS. | (2) (a) FIG. NO. | (3) SMR CODE | (4) NATIONAL STOCK NUMBER | (5) PART NUMBER | (6) FSCM | (7) DESCRIPTION USABLE ON CODE | (8) QTY INC IN UNIT |
|--------------------------------------|---------------------|-----------------|------------------------------|--------------------|-------------|----------------------------------------------------------------------------------|---------------------------------|
| 1812-SPECIAL PURPOSE BODIES (CONT'D) | | | | | | | |
| 229 | 24 | PAOZZ | 4720-01-015-5253 | MS500077-8-0180 | 96906 | HOSE,RUBBER: PRESSURE-TYPE, 1/2 ID X 18-1/2 LG, PUMP BY-PASS (M764) | EA 1 |
| 229 | 25 | PAOZZ | 4820-00-177-6167 | 11609929 | 19207 | VALVE,CHECK (M764) | EA 1 |
| 229 | 26 | PAOZZ | 4730-00-781-6089 | MS51501-B6 | 96906 | UNION: 37@ FLARE, 3/8 OD TUBE SIZE(M764) | EA 2 |
| 229 | 27 | PAOZZ | | MS500077-10-0500 | 96906 | HOSE ASSEMBLY,RUBBER: TANK TO PUMP (M764) | EA 1 |
| 230 | 1 | XBFZZ | | 11623843 | 19207 | TANK ASSEMBLY,HYDRAULIC (M764) | EA 1 |
| 230 | 2 | PAOZZ | 4820-00-726-4719 | 5196397 | 19207 | VALVE,AIR PRESSURE (M764) | EA 1 |
| 230 | 3 | PAOZZ | | 11609857 | 19207 | GAGE ASSEMBLY:LUBRICANT LEVEL (M764) | EA 1 |
| 230 | 4 | PAOZZ | 5365-00-182-9635 | 7409080 | 19207 | SPACER,RING (M764) | EA 1 |
| 230 | 5 | PAOZZ | 2940-00-077-0897 | 11609855 | 19207 | SCREEN ASSEMBLY: OIL FILTER (M764) | EA 1 |
| 230 | 6 | PAFZZ | 5310-00-088-1251 | MS51922-1 | 96906 | NUT,SELF-LOCKING (M764) | EA 2 |
| 230 | 7 | PAFZZ | 5310-00-809-4058 | MS27183-10 | 96906 | WASHER,FLAT (M764) | EA 2 |
| 230 | 8 | PAFZZ | 5305-00-225-3839 | MS90725-8 | 96906 | SCREW,CAP,HEXAGON HEAD (M764) | EA 2 |
| 230 | 9 | PAFZZ | 5310-00-959-1488 | MS51922-21 | 96906 | NUT,SELF-LOCKING (M764) | EA 2 |
| 230 | 10 | PAFZZ | 5310-00-080-6004 | MS27183-14 | 96906 | WASHER,FLAT (M764) | EA 2 |
| 230 | 11 | XBFZZ | | 11676892 | 19207 | RETAINER: HYDRAULIC TANK (M764) | EA 1 |
| 231 | 1 | PAFZZ | 5310-00-959-1488 | MS51922-21 | 96906 | NUT,SELF-LOCKINGZ: PUMP BRACKET MOUNTING (4),PUMP MOUNTING (4) (M764) | EA 8 |
| 231 | 2 | XBFZZ | | 11623847 | 19207 | BRACKET: PUMP MOUNTING (M764) | EA 1 |
| 231 | 3 | PAFZZ | 5305-00-269-2807 | MS90726-64 | 96906 | SCREW,CAP,HEXAGON HEAD: PUMP BRACKET MOUNTING (4),PUMP MOUNTING (4) (M764) | EA 8 |
| 231 | 4 | XBFZZ | | 11640636 | 19207 | PUMP ASSEMBLY: HYDRAULIC OUTRIGGER (M764) | EA 1 |
| 231 | 5 | PAOZZ | 5315-00-264-3099 | MS20066-187 | 96906 | KEY,MACHINE (M764) | EA 1 |
| 231 | 6 | PAOZZ | 5315-00-881-8553 | MS20066-185 | 96906 | KEY MACHINE (M764) | EA 3 |
| 231 | 7 | PAOZZ | 2590-00-451-8084 | 11623836 | 19207 | SHAFT: DRIVE (M764) | EA 1 |
| 231 | 8 | PAOOZ | 2590-00-498-3822 | 11609826 | 19207 | JOINT,UNIVERSAL:ASSEMBLY, W/BOOT AND SETSCREWS (M764) | EA 2 |
| 231 | 9 | PAOZZ | 5305-00-723-9399 | MS51963-46 | 96906 | SETSCREW (M764) | EA 2 |
| 231 | 10 | XA | | 11623842 | 19207 | JOINT,UNIVERSAL (M764) | EA 1 |

| (1) ILLUS. | (2) (a) FIG. NO. | (3) (b) ITEM NO. | (4) SMR CODE | (5) NATIONAL STOCK NUMBER | (6) PART NUMBER | (7) FSCM | (8) DESCRIPTION USABLE ON CODE | (9) U/M | (10) QTY INC IN UNIT |
|--------------------------------------|------------------------|------------------------|--------------------|------------------------------------|-----------------------|-------------|-------------------------------------------------------|------------|----------------------------------|
| 1812-SPECIAL PURPOSE BODIES (CONT'D) | | | | | | | | | |
| 231 | 11 | | PAOZZ | 5365-00-890-3789 | 11609795 | 19207 | RING,SNAP: BOOT RETAINING (M764) | EA | 2 |
| 231 | 12 | | PAOZZ | 2530-00-764-7723 | 11623841 | 19207 | BOOT: UNIVERSAL JOINT ASSEMBLY (M764) | EA | 1 |
| 232 | 1 | | XBFFZ | | 11623846 | 19207 | LEVERS: CONTROL VALVE (M764) | EA | 2 |
| 232 | 2 | | XBFFZ | | 11623848 | 19207 | COVER: CONTROL VALVE LEVERS (M764) | EA | 2 |
| 232 | 3 | | PAOZZ | 9905-00-431-8343 | 11609924 | 19207 | PLATE,INSTRUCTIONa: CONTROL LEVER OPERATION (M764) | EA | 1 |
| 232 | 4 | | PAFZZ | 5305-00-840-6694 | MS24621-29 | 96906 | SCREW,TAPPING THREAD (M764) | EA | 4 |
| 232 | 5 | | PAOZZ | 5305-00-836-8476 | MS24621-43 | 96906 | SCREW,TAPPING THREAD (M764) | EA | 4 |
| 232 | 6 | | PAFZZ | 3895-00-733-3400 | 11623868 | 19207 | VALVE: CONTROL OUTRIGGER (M764) | EA | 1 |
| 232 | 7 | | PAFZZ | 5305-00-269-3217 | MS90725-67 | 96906 | SCREW,CAP,HEXAGON HEAD (M764) | EA | 3 |
| 232 | 8 | | PAFZZ | 5310-00-637-9541 | MS35338-46 | 96906 | WASHER,LOCK (M764) | EA | 3 |
| 232 | 9 | | PAFZZ | 5315-00-815-1405 | MS24665-151 | 96906 | PIN,COTTER (M764) | EA | 2 |
| 232 | 10 | | PAFZZ | 5315-00-812-1236 | MS20392-3C35 | 96906 | PIN,STRAIGHT,HEADED (M764) | EA | 2 |
| 233 | 1 | | PAFZZ | 5305-00-710-4195 | MS90726-90 | 96906 | SCREW,CAP,HEXAGON HEAD (M764) | EA | 8 |
| 233 | 2 | | PAFZZ | 5310-00-994-1006 | MS51943-38 | 96906 | NUT,SELF-LOCKING (M764) | EA | 20 |
| 233 | 3 | | PAFZZ | 5305-00-710-4194 | MS90726-89 | 96906 | SCREW,CAP,HEXAGON HEAD (M764) | EA | 12 |
| 233 | 4 | | PAFZZ | 5365-00-281-6623 | MS16624-125 | 96906 | RING,RETAINING: CLEVIS PIN (M764) | EA | 2 |
| 233 | 5 | | XBFFZ | | 11623021 | 19207 | PIN,CLEVIS: HYDRAULIC CYLINDER RETAINING (M764) | EA | 1 |
| 233 | 6 | | XBFFZ | | 11622979-1 | 19207 | LEG ASSEMBLY,UPPER: LH OUTRIGGER (M764) | EA | 1 |
| 233 | 7 | | PAFZZ | 5310-00-225-6993 | MS51922-33 | 96906 | NUT,SELF-LOCKING (M764) | EA | 1 |
| 233 | 8 | | XBFFZ | | 11623875 | 19207 | LATCH: OUTRIGGER LOWER LEG (M764) | EA | 1 |
| 233 | 9 | | PAFZZ | 5305-00-716-8128 | MS90725-117 | 96906 | SCREW,CAP,HEXAGON HEAD (M764) | EA | 1 |
| 233 | 10 | | XBFFZ | | 11623829 | 19207 | LEG ASSEMBLY,LOWER: RH AND LH OUTRIGGER (M764) | EA | 1 |
| 233 | 11 | | XBFFZ | | 11623828 | 19207 | TUBE,TRUNNION (M764) | EA | 1 |
| 233 | 12 | | PAFZZ | 5305-00-728-6276 | MS51973-52 | 96906 | SETSCREW (M764) | EA | 1 |
| 233 | 13 | | XBOZZ | | 11623009 | 19207 | SHOE: OUTRIGGER LEG (M764) | EA | 2 |
| 233 | 14 | | XBOZZ | | 11623066 | 19207 | PIN AND CHAIN ASSEMBLY: SHOE RETAINING (M764) | EA | 2 |
| 234 | 1 | | XBFFH | | 11622937 | 19207 | CYLINDER ASSEMBLY: OUTRIGGER LEG (M764) | EA | 2 |
| 234 | 2 | | PAHZZ | 3820-00-134-7966 | 11622958 | 19207 | ROD ASSEMBLY,CYLINDER (M764) | EA | 1 |

| (1) | (2) | (3) | (4) | (5) | (6) | (7) | (8) |
|--------------------------------------|------|--------|------------------|-------------|-------|----------------------------------------------------------|------|
| ILLUS. | | | | | | | QTY |
| (a) | (b) | SMR | NATIONAL | PART | | DESCRIPTION | U/M |
| FIG. | ITEM | CODE | STOCK | NUMBER | FSCM | | INC |
| NO. | NO. | | NUMBER | | | USABLE ON CODE | IN |
| | | | | | | | UNIT |
| 1812-SPECIAL PURPOSE BODIES (CONT'D) | | | | | | | |
| 234 | 3 | PAHZZ | 5305-00-225-3839 | MS90725-8 | 96906 | SCREW,CAP,HEXAGON HEAD (M764) | EA 3 |
| 234 | 4 | PAHZZ | 5310-00-582-5965 | MS35338-44 | 96906 | WASHER,LOCK (M764) | EA 3 |
| 234 | 5 | PAHZZ | 2590-00-134-7965 | 11609827 | 19207 | WIPER,ROD (M764) | EA 1 |
| 234 | 6 | XBHZZ | | 11622947 | 19207 | RETAINER: ROD WIPER (M764) | EA 1 |
| 234 | 7 | XBHZZ | | 11623667 | 19207 | PACKING SET: CYLINDER ROD (M764) | EA 1 |
| 234 | 8 | PAHZZ | 5310-00-236-0592 | 11662511 | 19207 | WASHER: PACKING (M764) | EA 1 |
| 234 | 9 | PAHZZ | 3120-00-179-7667 | 11622970 | 19207 | BUSHING,SLEEVE: CYLINDER HEAD (M764) | EA 1 |
| 234 | 10 | XBHZZ | | 11622963 | 19207 | HEAD,CYLINDER (M764) | EA 1 |
| 234 | 11 | PAHZZ | 5330-00-292-0578 | MS28775-334 | 96906 | PACKING,PREFORMED: CYLINDER HEAD (M764) | EA 1 |
| 234 | 12 | XBHZZ | | 11622973 | 19207 | PLATE: CUP RETAINING (M764) | EA 2 |
| 234 | 13 | PAHZZ | 5330-00-579-3163 | MS28775-214 | 96906 | PACKING,PREFORMED: CYLINDER ROD FOLLOWER (M764) | EA 1 |
| 234 | 14 | PAHZZ | 5330-00-407-2780 | 11662512 | 19207 | CUP: CYLINDER ROD (M764) | EA 2 |
| 234 | 15 | XBHZZ | | 11622975 | 19207 | FOLLOWER: CYLINDER ROD (M764) | EA 1 |
| 234 | 16 | PAHZZ | 5310-00-297-3245 | 596647 | 21450 | NUT,CASTELLATED,HEXAGON (M764) | EA 1 |
| 234 | 17 | PAHZZ | 5315-00-209-7273 | MS24665-625 | 96906 | PIN,COTTER (M764) | EA 1 |
| 234 | 18 | XA | | 11622957 | 19207 | BODY ASSEMBLY: CYLINDER, WELDED (M764) | EA 1 |
| 235 | 1 | PAFZZ | 3940-00-406-1534 | 11622936 | 19207 | SHEAVE ASSEMBLY,STRAP: COMPLETE (M764) | EA 1 |
| 235 | 2 | PAFZZ | 5306-00-232-6116 | 7005195 | 19207 | BOLT: MOUNTING,SHEAVE AND SHEAVE EYE (M764) | EA 2 |
| 235 | 3 | XBFFZZ | | 11622934 | 19207 | EYE: SHEAVE MOUNTING (M764) | EA 1 |
| 235 | 4 | PAFZZ | 5310-00-842-7783 | MS35692-53 | 96906 | NUT,CASTELLATED,HEXAGON (M764) | EA 2 |
| 235 | 5 | PAFZZ | 5315-00-012-0123 | MS24665-355 | 96906 | PIN,COTTER (M764) | EA 2 |
| 235 | 6 | XBFFZZ | | 11622928 | 19207 | STRAP,ASSEMBLY: SHEAVE (M764) | EA 1 |
| 235 | 7 | PAFZZ | 5315-00-011-7869 | 117869 | 21450 | PIN,STRAIGHT,HEADLESS (M764) | EA 1 |
| 235 | 8 | PAFZZ | 5310-00-809-8533 | MS27183-23 | 96906 | WASHER,FLAT (M764) | EA 1 |
| 235 | 9 | PAFZZ | 3020-00-406-7312 | 11647750 | 19207 | PULLEY ASSEMBLY,GROOVE: W/BUSHING (M764) | EA 1 |
| 235 | 10 | XBFFZZ | | 7005189 | 19207 | PULLEY,GROOVE (M764) | EA 1 |
| 235 | 11 | XBFFZZ | | 7005191 | 19207 | BEARING,SLEEVE (M764) | EA 1 |
| 235 | 12 | XBFFZZ | | 7005190 | 19207 | COLLAR: BEARING (M764) | EA 1 |
| 236 | 1 | PAOZZ | 9905-00-356-9046 | 11609787 | 19207 | PLATE,INSTRUCTION: WINCH SHEAR PIN,REPLACEMENT (M764) | EA 1 |
| 236 | 2 | PAOZZ | 5305-00-052-6913 | MS24629-33 | 96906 | SCREW,TAPPING,THREAD-CUTTING (M764) | EA 8 |

| (1) ILLUS. | (2) (a) FIG. NO. | (3) SMR CODE | (3) NATIONAL STOCK NUMBER | (4) PART NUMBER | (5) FSCM | (6) DESCRIPTION USABLE ON CODE | (7) U/M | (8) QTY INC IN UNIT |
|--------------------------------------|---------------------|-----------------|------------------------------|--------------------|-------------|-----------------------------------------------------------------|------------|---------------------------------|
| 1812-SPECIAL PURPOSE BODIES (CONT'D) | | | | | | | | |
| 236 | 3 | PAOZZ | 9905-00-356-9123 | 11609843 | 19207 | PLATE, INSTRUCTION: WINCH OPERATION WARNING (M764) | EA | 1 |
| 236 | 4 | XBOZZ | | 11623594-4 | 19207 | PIN AND CHAIN ASSEMBLY: CONNECTING CAB PROTECTOR (M764) | EA | 8 |
| 236 | 5 | XBFZZ | | 11609881 | 19207 | TUBE: MOUNTING, CAB PROTECTOR (M764) | EA | 4 |
| 236 | 6 | XBFZZ | | 11609890 | 19207 | TUBE ASSEMBLY: CAB PROTECTOR FRONT MOUNTING (M764) | EA | 2 |
| 236 | 7 | PAFZZ | 5310-00-935-3569 | MS51943-46 | 96906 | NUT, SELF-LOCKING (M764) | EA | 8 |
| 236 | 8 | PAFZZ | 5305-00-727-8815 | MS90726-186 | 96906 | SCREW, CAP, HEXAGON HEAD: FRONT TUBE MOUNTING (M764) | EA | 2 |
| 236 | 9 | XBFZZ | | 11609880 | 19207 | ANGLE: TUBE MOUNTING (M764) | EA | 2 |
| 236 | 10 | XBFZZ | | 11609882 | 19207 | TUBE ASSEMBLY: CAP PROTECTOR REAR MOUNTING (M764) | EA | 2 |
| 236 | 11 | XBFZZ | | 7722315 | 19207 | WASHER, BEVEL (M764) | EA | 4 |
| 236 | 12 | PAFZZ | 5305-00-728-7698 | MS90726-188 | 96906 | SCREW, CAP, HEXAGON HEAD: ANGLE MOUNTING (M764) | EA | 4 |
| 236 | 13 | PAFZZ | 5305-00-727-8816 | MS90726-187 | 96906 | SCREW, CAP, HEXAGON HEAD: ANGLE MOUNTING (M764) | EA | 1 |
| 236 | 14 | XBFZZ | | 11609938 | 19207 | BRACKET: STAVE STOWAGE (M764) | EA | 1 |
| 237 | 1 | PAFZZ | 5305-00-725-4111 | 429730 | 21450 | SCREW (V18A/MTQ) | EA | 8 |
| 237 | 2 | PAFZZ | | 7971744 | 19207 | BEARING (V18A/MTQ) | EA | 1 |
| 237 | 3 | PAFZZ | 5365-00-429-7358 | 7374009 | 19207 | SHIM SET: FEED CLUTCH SHAFT BEARING (V18A/MTQ) | EA | 1 |
| 237 | 3 | XA | | EA2820-005 | 74340 | SHIM: 0.005 (V18A/MTQ) | EA | 1 |
| 237 | 3 | XA | | EA2820-010 | 74340 | SHIM: 0.010 (V18A/MTQ) | EA | 1 |
| 237 | 3 | XA | | EA2820-020 | 74340 | SHIM: 0.020 (V18A/MTQ) | EA | 1 |
| 237 | 4 | PAFZZ | 5365-00-700-5152 | 7005152 | 19207 | SHIM SET: DRIVE CLUTCH SLEEVE BEARING (V18A/MTQ) | EA | 1 |
| 237 | 4 | XA | | EA2454-005 | 74340 | SHIM: 0.005 (V18A/MTQ) | EA | 2 |
| 237 | 4 | XA | | EA2454-010 | 74340 | SHIM: 0.020 (V18A/MTQ) | EA | 2 |
| 237 | 4 | XA | | EA2454-020 | 74340 | SHIM: 0.020 (V18A/MTQ) | EA | 2 |
| 237 | 5 | PAFZZ | 5315-00-010-3389 | 103389 | 21450 | PIN (V18A/MTQ) | EA | 1 |
| 237 | 6 | PAFZZ | 5310-00-835-2140 | MS35692-69 | 96906 | NUT, PLAIN, BLIND: DRIVE CLUTCH SHAFT, PINION END (V18A/MTQ) | EA | 1 |
| 237 | 7 | PAFZZ | 3020-00-700-5124 | 7005124 | 91207 | GEAR, BEVEL: DRIVE CLUTCH SHAFT (V18A/MTQ) | EA | 1 |
| 237 | 8 | PAFZZ | 5315-00-700-5157 | 7005157 | 19207 | KEY, MACHINE: DRIVE CLUTCH SHAFT PINION (V18A/MTQ) | EA | 1 |

| (1) ILLUS. | (2) (a) FIG. NO. | (3) SMR CODE | (4) NATIONAL STOCK NUMBER | (5) PART NUMBER | (6) FSCM | (7) DESCRIPTION USABLE ON CODE | (8) QTY INC IN UNIT |
|--------------------------------------|---------------------|-----------------|------------------------------|--------------------|-------------|---------------------------------------------------------------------------------------------------------------------------------|---------------------------------|
| 1812-SPECIAL PURPOSE BODIES (CONT'D) | | | | | | | |
| 237 | 9 | PAFZZ | 3120-00-700-5163 | 7005163 | 19207 | BEARING,SLEEVE: PINION EARTH BORER V18A/MTQ) | EA 1 |
| 237 | 10 | PAFZZ | 3020-00-700-5123 | 7005123 | 19207 | GEAR,BEVEL: FEED CLUTCH SHAFT (V18A/MTQ) | EA 1 |
| 237 | 11 | XBFZZ | | HG-EA2465 | 74340 | RETAINER (V18A/MTQ) | EA 2 |
| 237 | 12 | PAFZZ | 3110-00-156-7958 | 701067 | 21450 | BEARING (V18A/MTQ) | EA 1 |
| 237 | 13 | PAFZZ | 5365-00-700-5161 | 7005161 | 19207 | SHIM SET (V18A/MTQ) | EA 4 |
| 237 | 14 | PAFZZ | 5310-00-700-5160 | 7005160 | 19207 | WASHER,KEY: FEED CLUTCH SHAFT COUPLING (V18A/MTQ) | EA 1 |
| 237 | 15 | XBFZZ | | 7005159 | 19207 | COLLAR,SPLIT,COUPLING: FEED CLUTCH SHAFT COUPLING (V18A/MTQ) | EA 2 |
| 237 | 16 | PAFZZ | 3820-00-161-4849 | EA2363 | 74340 | COUPLING: FEED CLUTCH SHAFT (V18A/MTQ) | EA 1 |
| 237 | 17 | XBFZZ | 5315-00-700-5162 | 7005162 | 19207 | KEY,MACHINE: FEED CLUTCH SHAFT PINION (V18A/MTQ) | EA 3 |
| 237 | 18 | XBFZZ | | 7712454 | 19207 | KEY,MACHINE: CLUTCH HUB,BRAKE HUB, AND DRIVE CLUTCH SHAFT SLEEVE (V18A/MTQ) (IUD, THEN USE KEY, P/N MS20065-48 (96906) | EA 3 |
| 237 | 18 | XBFZZ | | MS20065-48 | 96906 | KEY,MACHINE: BRAKE HUB AND DRIVE CLUTCH SHAFT SLEEVE (V18A/MTQ) | EA 2 |
| 237 | 19 | PAFZZ | 3830-00-700-5060 | 7005060 | 19207 | SHAFT: FEED CLUTCH (V18A/MTQ) | EA 1 |
| 237 | 20 | XBFZZ | | 103414 | 21450 | PIN (V18A/MTQ) | EA 1 |
| 237 | 21 | PAFZZ | 5310-00-523-0285 | 7005183 | 19207 | NUT,SLOTTED,HEXAGON: CLUTCH DRIVE, SPROCKET IDLER GEAR SHAFT,AND DRIVE CLUTCH SHAFT,SLEEVE END (V18A/MTQ) | EA 2 |
| 237 | 22 | XBFZZ | | EA2365 | 74340 | SHIM SET: DRIVE CLUTCH SHAFT NUT (SLEEVE END) (V18A/MTQ) | EA 1 |
| 237 | 22 | XA | | EA2365-005 | 74340 | SHIM: 0.005 (V18A/MTQ) | EA 2 |
| 237 | 22 | XA | | EA2365-100 | 74340 | SHIM: 0.10 (V18A/MTQ) | EA 2 |
| 237 | 22 | XA | | EA2365-020 | 74340 | SHIM: 0.020 (V18A/MTQ) | EA 2 |
| 237 | 22 | XA | | EA2365-0625 | 74340 | SHIM: 0.0625 (V18A/MTQ) | EA 1 |
| 237 | 23 | PAFZZ | 2520-00-608-3390 | EA1054 | 74340 | SHAFT: DRIVE CLUTCH (V18A/MTQ) | EA 1 |
| 237 | 24 | PAFZZ | 5306-00-459-3281 | 7005164 | 19207 | BOLT,MACHINE (V18A/MTQ) | EA 4 |
| 237 | 25 | PAFZZ | 5310-00-060-9435 | MS35338-55 | 96906 | WASHER (V18A/MTQ) | EA 4 |
| 237 | 26 | PAFZZ | 3120-00-700-5163 | 7005165 | 19207 | BEARING,SLEEVE (V18A/MTQ) | EA 4 |
| 237 | 27 | XBFZZ | | EA4093D | 74340 | BASE (V18A/MTQ) | EA 1 |

| (1) ILLUS. (a) FIG. NO. | (2) ITEM NO. | (3) SMR CODE | (4) NATIONAL STOCK NUMBER | (5) PART NUMBER | (6) FSCM | (7) DESCRIPTION USABLE ON CODE | (8) QTY INC IN UNIT |
|--------------------------------------|--------------------|--------------------|------------------------------------|-----------------------|-------------|---------------------------------------------------------------------------|---------------------------------|
| 1812-SPECIAL PURPOSE BODIES (CONT'D) | | | | | | | |
| 237 | 28 | PAOZZ | 4730-00-278-3380 | MS49005-10 | 96906 | PLUG,PIPE: SQ-HD,MI,GLVD, 3/4 FEED AND DRIVE CLUTCH TUBE (V18A/MTQ) | EA 1 |
| 237 | 29 | PAFZZ | 5365-00-700-5168 | 7005168 | 19207 | SHIM SET: WORM SUPPORT, S, 1-1/4 IN. OD, 13/16 IN. ID (V18A/MTQ) | EA 1 |
| 237 | 29 | XA | | EA2471-005 | 74340 | SHIM: 0.005 (V18A/MTQ) | EA 4 |
| 237 | 29 | XA | | EA2471-010 | 74340 | SHIM: 0.010 (V18A/MTQ) | EA 4 |
| 237 | 29 | XA | | EA2471-020 | 74340 | SHIM 0.020 (V18A/MTQ) | EA 4 |
| 237 | 30 | XBFZZ | | HG-EA1019 | 74340 | SUPPORT (V18A/MTQ) | EA 1 |
| 237 | 31 | XBFZZ | | HG-EA1020 | 74340 | SUPPORT (V18A/MTQ) | EA 1 |
| 237 | 32 | XBFZZ | | HG152E68 | 74340 | PLATE (V18A/MTQ) | EA 1 |
| 237 | 33 | XBFZZ | | HG-EA 4284A | 74340 | PLATE (V18A/MTQ) | EA 1 |
| 237 | 34 | XBFZZ | | HG-EA1076 | 74340 | TUBE (V18A/MTQ) | EA 1 |
| 238 | 1 | PAHZZ | 5310-00-763-8905 | MS51968-20 | 96906 | NUT,PLAIN,HEXAGON (V18A/MTQ) | EA 6 |
| 238 | 2 | PAHZZ | 5310-00-820-6653 | MS35338-50 | 96906 | WASHER,LOCK (V18A/MTQ) | EA 6 |
| 238 | 3 | XBHZZ | | 7005233 | 19207 | PLUG (V18/MTQ) | EA 8 |
| 238 | 4 | PAHZZ | 5305-00-269-2803 | MS90726-60 | 96906 | SCRE,CAP,HEXAGON HEAD (V18A/MTQ) | EA 8 |
| 238 | 5 | PAHZZ | 5310-00-637-9541 | MS35338-46 | 96906 | WASHER,LOCK (V18A/MTQ) | EA 8 |
| 238 | 6 | XBHZZ | | 7005104 | 19207 | COVER (V18A/MTQ) | EA 1 |
| 238 | 7 | PAHZZ | 5330-00-700-5117 | EA2406 | 74340 | GASKET: CLUTCH CASE COVER (V18A/MTQ) | EA 1 |
| 238 | 8 | XBHZZ | | 103411 | 21450 | PIN (V18A/MTQ) | EA 2 |
| 238 | 9 | XBHZZ | | EA1047 | 74340 | COLLAR: SHAFT,EARTH BORER CLUTCH SHIFT FORK OUTSIDE (V18A/MTQ) | EA 2 |
| 238 | 10 | PAHZZ | 3120-00-288-2173 | XA10219 | 74340 | BEARING: BUSHING TYPE, CLUTCH SHIFTER FORK SHAFT (V18A/MTQ) | EA 4 |
| 238 | 11 | KBHZZ | | 7005224 | 19207 | KEY,MACHINE: CLUTCH SHIFTER FORK (V18A/MTQ) | EA 4 |
| 238 | 12 | PAHZZ | 3830-00-700-5229 | 7005229 | 19207 | SHAFT,STRAIGHT: CLUTCH SHIFTER FORK (V18A/MTQ) | EA 2 |
| 238 | 13 | PAHZZ | 5310-00-842-1190 | MS35691-61 | 96906 | NUT (V18A/MTQ) | EA 4 |
| 238 | 14 | XBHZZ | | EA2911 | 74340 | PIN: SWIVEL,CLUTCH SHIFTER FORK (V18A/MTQ) | EA 4 |
| 238 | 15 | PAHZZ | 3820-00-161-4866 | 7374003 | 19207 | SHOE: CLUTCH SHIFTER (V18A/MTQ) | EA 2 |
| 238 | 16 | XBHZZ | | 7374007 | 19207 | LEVER: CLUTCH SHIFTER FORK (V18A/MTQ) | EA 1 |
| 239 | 1 | XBHZZ | | 103414 | 21450 | PIN (V18A/MTQ) | EA 1 |

| (1) ILLUS. | (2) (a) FIG. NO. | (3) (b) ITEM NO. | (4) SMR CODE | (5) NATIONAL STOCK NUMBER | (6) PART NUMBER | (7) FSCM | (8) DESCRIPTION | (9) U/M | (10) QTY |
|---------------|---------------------|---------------------|------------------|------------------------------|--------------------|-------------|------------------------------------------------------------------------------------------------------------------|------------|-------------|
| | | | | | | | 1812-SPECIAL PURPOSE BODIES (CONT'D) | | |
| 239 | 2 | PAHZZ | 5310-00-523-0285 | 7005183 | 19207 | | NUT,SLOTTED,HEXAGON: CLUCH DRIVE, SPROCKET IDLER GEAR SHAFT, AND DRIVE CLUTCH SHAFT, SLEEVE END (V18A/MTQ) | EA | 1 |
| 239 | 3 | XBHZZ | | 7005062 | 19207 | | SHAFT (V18A/MTQ) | EA | |
| 239 | 4 | XBHZZ | | 7005088 | 19207 | | BEARING SLEEVE (V18A/MTQ) | EA | 1 |
| 239 | 5 | XBHZZ | | EA2360 | 74340 | | GEAR,SPUR: IDLER, 19 TEETH (V18A/MTQ) | EA | 1 |
| 239 | 6 | XBHZZ | 5315-00-298-1481 | MS24665-357 | 96906 | | PIN,COTTER (V18A/MTQ) | EA | 1 |
| 239 | 7 | PAHZZ | 5310-00-998-0608 | MS35692-61 | 96906 | | NUT (V18A/MTQ) | EA | 1 |
| 239 | 8 | XBHZZ | | HG-EA37068 | 74340 | | FLANGE (V18A/MTQ) | EA | 1 |
| 239 | 9 | XBHZZ | | HG-EA2980 | 74340 | | GASKET (V18A/MTQ) | EA | 1 |
| 239 | 10 | PAHZZ | 5305-00-226-7767 | MS97026-109 | 96906 | | SCREW,CAP,HEXAGON HEAD (V18A/MTQ) | EA | 8 |
| 239 | 11 | KBHZZ | | 135629 | 21450 | | WASHER (V18A/MTQ) | EA | 8 |
| 239 | 12 | XBHZZ | | 7005187 | 19207 | | CAP,EARTH BORER (V18A/MTQ) | EA | 1 |
| 239 | 13 | PAHZZ | 5330-00-700-5093 | 7005093 | 19207 | | GASKET: CLUTCH DRIVE SPROCKET SHAFT BEARING CAP (V18A/MTQ) | EA | 2 |
| 239 | 14 | PAHZZ | 5330-00-419-0800 | MS51000-138-2 | 21450 | | SEAL (V18A/MTQ) | EA | 2 |
| 239 | 15 | PAHZZ | 3110-00-144-8658 | 700369 | 21450 | | BEARING (V18A/MTQ) | EA | 2 |
| 239 | 16 | XBHZZ | | HG-EA2993 | 74340 | | SLINGER (V18A/MTQ) | EA | 1 |
| 239 | 17 | XBHZZ | | 7005094 | 19207 | | WASHER,THRUST (V18A/MTQ) | EA | 2 |
| 239 | 18 | XBHZZ | | 7005188 | 19207 | | RETAINER (V18A/MTQ) | EA | 1 |
| 239 | 19 | XBHZZ | | 7005099 | 19207 | | KEY (V18A/MTQ) | EA | 1 |
| 239 | 20 | XBHZZ | | EA2351 | 74340 | | KEY: CLUTCH DRIVE SPROCKET (V18A/MTQ) | EA | 1 |
| 239 | 21 | XBHZZ | | 7005089 | 19207 | | SHAFT,SHOULDERED: CLUTCH DRIVE SPROCKET (V18A/MTQ) | EA | 1 |
| 239 | 22 | XBHZZ | | EA2356 | 74340 | | GEAR,SPUR: CLUTCH DRIVE, 24 TEETH (V18A/MTQ) | EA | 1 |
| 239 | 23 | PAOZZ | 4730-00-278-3380 | MS49005-10 | 96906 | | PLUG,PIPE: CLUTCH CASE (V18A/MTQ) | EA | 1 |
| 239 | 24 | XBOZZ | | WH-6891 | 79470 | | COCK (V18A/MTQ) | EA | 1 |
| 239 | 25 | XBHZZ | | EA1011-2 | 74340 | | GEAR CASE: CLUTCH AND BRAKE (V18A/MTQ) | EA | 1 |
| 240 | 1 | XBFZZ | | 7005051 | 19207 | | GEAR,COMPOUND,DRIVE (V18A/MTQ) | EA | 1 |
| 240 | 2 | PAFZZ | 5310-00-208-4312 | 7005185 | 19207 | | NUT,PLAIN,ROUND: LOCK, FEED CLUTCH (V18A/MTQ) | EA | 1 |

| (1) ILLUS. | (2) (a) FIG. NO. | (3) SMR CODE NATIONAL STOCK NUMBER | (4) PART NUMBER | (5) FSCM | (6) DESCRIPTION USABLE ON CODE | (7) U/M | (8) QTY INC IN UNIT |
|--------------------------------------|---------------------|------------------------------------------|--------------------|-------------|--------------------------------------|--------------------------------------------------------------------------|---------------------------------|
| 1812-SPECIAL PURPOSE BODIES (CONT'D) | | | | | | | |
| 240 | 3 | PAFZZ | 5310-00-262-9743 | 7005186 | 19207 | WASHER,KEY: BEARING NUT EARTH BORER DRIVE CLUTCH (V18A/MTQ) | EA 2 |
| 240 | 4 | PAFZZ | 3110-00-555-5210 | 700342 | 21450 | BEARING (V18A/MTQ) | EA 1 |
| 240 | 5 | PAFZZ | 5310-00-700-5059 | 7005059 | 19207 | WASHER,THRUST (V18A/MTQ) | EA 1 |
| 240 | 6 | PAFZZ | 3830-00-700-5080 | 7005080 | 19207 | DISK,CLUTCH: CLUTCH AND BRAKE, EXTERNAL TEETH (V18A/MTQ) | EA 20 |
| 240 | 7 | PAFZZ | 3830-00-700-5081 | 7005081 | 19207 | DISK,CLUTCH: CLUTCH AND BRAKE, INTERNAL TEETH (V18A/MTQ) | EA 22 |
| 240 | 8 | XBFZZ | | HG-EA2896 | 74340 | PLATE (V18A/MTQ) | EA 1 |
| 240 | 9 | XBFZZ | | 706885 | 21450 | CUP (V18A/MTQ) | EA 1 |
| 240 | 10 | XBFZZ | | 37431 | 66038 | CONE (V18A/MTQ) | EA 1 |
| 240 | 11 | PAFZZ | 3820-00-161-4868 | 7374005 | 19207 | HUB: CLUTCH (V18A/MTQ) | EA 1 |
| 240 | 12 | XBFZZ | | HG-EA2895 | 74340 | SLEEVE (V18A/MTQ) | EA 1 |
| 240 | 13 | PAFZZ | 3820-00-161-4867 | 7374006 | 19207 | HUB: BRAKE (V18A/MTQ) | EA 1 |
| 240 | 14 | XBFZZ | | HG-EA2909 | 74340 | PLATE (V18A/MTQ) | EA 1 |
| 240 | 15 | XBFZZ | | 7005054 | 19207 | SHELL (V18A/MTQ) | EA 1 |
| 240 | 16 | PAFZZ | 5310-00-700-5058 | 7005058 | 19207 | WASHER,THRUST (V18A/MTQ) | EA 1 |
| 241 | 1 | PAFZZ | 5305-00-725-4111 | 429730 | 21450 | SCREW (V18A/MTQ) | EA 4 |
| 241 | 2 | XBFZZ | | 430104 | 21450 | SCREW (V18A/MTQ) | EA 2 |
| 241 | 3 | PAFZZ | 5310-00-820-6653 | MS35338-50 | 96906 | WASHER,LOCK (V18A/MTQ) | EA 1 |
| 241 | 4 | XBFZZ | | 7005055 | 19207 | COVER (V18A/MTQ) | EA 1 |
| 241 | 5 | PAFZZ | 5365-00-429-7358 | 7374009 | 19207 | SHIM SET: FEED CLUTCH SHAFT BEARING S, 4-3/4 ID, 5-7/16 OD (V18A/MTQ) | EA 1 |
| 241 | 5 | XA | | EA2820-005 | 74340 | SHIM: 0.005 (V18A/MTQ) | EA 1 |
| 241 | 5 | XA | | EA2820-010 | 74340 | SHIM: 0.010 (V18A/MTQ) | EA 1 |
| 241 | 5 | XA | | EA2820-020 | 74340 | SHIM: 0.020 (V18A/MTQ) | EA 1 |
| 241 | 6 | PAFZZ | 5310-00-700-5184 | 7005184 | 19207 | NUT,PLAIN,ROUND: DRIVE CLUTCH SHAFT SLEEVE (V18A/MTQ) | EA 1 |
| 241 | 7 | XBFZZ | | EA2492 | 74340 | WASHER,KEY: BEARING NUT EARTH BORER DRIVE CLUTCH (18A/MTQ) | EA 1 |
| 241 | 8 | PAFZZ | 5365-00-700-5152 | 7005152 | 19207 | SHIM SET: DRIVE CLUTCH SHAFT SLEEVE BEARING (V18A/MTQ) | EA 1 |
| 241 | 8 | XA | | EA2454-005 | 74340 | SHIM: 0.005 (V18A/MTQ) | EA 2 |
| 241 | 8 | XA | | EA2454-010 | 74340 | SHIM: 0.010 (V18A/MTQ) | EA 2 |
| 241 | 8 | XA | | EA2454-020 | 74340 | SHIM: 0.020 (V18A/MTQ) | EA 2 |

| (1) ILLUS. | (2) (a) FIG. NO. | (3) (b) ITEM NO. | (4) SMR CODE | (5) NATIONAL STOCK NUMBER | (6) PART NUMBER | (7) FSCM | (8) DESCRIPTION USABLE ON CODE | (9) U/M | (10) QTY INC IN UNIT |
|--------------------------------------|---------------------|---------------------|-----------------|------------------------------|--------------------|-------------|--------------------------------------------------------------|------------|----------------------------------|
| 1812-SPECIAL PURPOSE BODIES (CONT'D) | | | | | | | | | |
| 241 | 9 | | PAFZZ | 3110-00-555-5210 | 700342 | 21450 | BEARING (V18A/MTQ) | EA | 2 |
| 241 | 10 | | PAFZZ | 5310-00-700-5058 | 7005058 | 19207 | WASHER, THRUST: CLUTCH AND BRAKE PLATE BEARING (V18A/MTQ) | EA | 2 |
| 241 | 11 | | XBFZZ | | 7005054 | 19207 | SHELL (V18A/MTQ) | EA | 1 |
| 241 | 12 | | PAFZZ | 3830-00-700-5080 | 7005080 | 19207 | DISK, CLUTCH: CLUTCH AND BRAKE, EXTERNAL TEETH (V18A/MTQ) | EA | 20 |
| 241 | 13 | | PAFZZ | 3830-00-700-5081 | 7005081 | 19207 | DISK, CLUTCH: CLUTCH AND BRAKE, INTERNAL TEETH (V18A/MTQ) | EA | 2 |
| 241 | 14 | | XBFZZ | | HG-EA2909 | 74340 | PLATE (V18A/MTQ) | EA | 1 |
| 241 | 15 | | PAFZZ | 3820-00-161-4867 | 7374006 | 19207 | HUB: BRAKE (V18A/MTQ) | EA | 1 |
| 241 | 16 | | XBFZZ | | HG-EA2895 | 74340 | SLEEVE (V18A/MTQ) | EA | 1 |
| 241 | 17 | | PAFZZ | 3820-00-161-4868 | 7374005 | 19207 | HUB: CLUTCH (V18A/MTQ) | EA | 1 |
| 241 | 18 | | XBFZZ | | 37431 | 60038 | CONE (V18A/MTQ) | EA | 1 |
| 241 | 19 | | XBFZZ | | 706885 | 21450 | CUP (V18A/MTQ) | EA | 1 |
| 241 | 20 | | XBFZZ | | HG-EA2896 | 74340 | PLATE (V18A/MTQ) | EA | 1 |
| 241 | 21 | | PAFZZ | 5310-00-700-5059 | 7005059 | 19207 | WASHER, THRUST: CLUTCH PLATE TO BEARING (V18A/MTQ) | EA | 2 |
| 241 | 22 | | XBFZZ | | MS20065-48 | 96906 | KEY, MACHINE: CLUTCH HUB (V18A/MTQ) | EA | 1 |
| 241 | 23 | | PAFZZ | 3820-00-700-5056 | 7005056 | 19207 | SLEEVE, DRIVE, CLUTCH: DRIVE AND CLUTCH SHAFT (V18A/MTQ) | EA | 1 |
| 241 | 24 | | PAFZZ | 3820-00-162-5447 | 7005051 | 19207 | GEAR, COMPOUND DRIVE (V18A/MTQ) | EA | 1 |
| 242 | 1 | | PAFZZ | 5310-00-842-1190 | MS35691-61 | 96906 | NUT (V18A/MTQ) | EA | 1 |
| 242 | 2 | | PAFZZ | 5310-00-763-8901 | MS51968-23 | 96906 | NUT, PLAIN, HEXAGON (V18A/MTQ) | EA | 1 |
| 242 | 3 | | PAFZZ | 5310-00-584-7888 | MS35338-51 | 96906 | WASHER, LOCK (V18A/MTQ) | EA | 18 |
| 242 | 4 | | PAFZZ | 5815-00-187-9389 | MS24665-396 | 21450 | PIN (V18A/MTQ) | EA | 1 |
| 242 | 5 | | PAFZZ | 5365-00-700-5152 | 7005152 | 19207 | SHIM SET: DRIVE GEAR BEARING, INNER (V18A/MTQ) | EA | 1 |
| 242 | 5 | | XA | | EA2454-005 | 74340 | SHIM: 0.005 (V18A/MTQ) | EA | 2 |
| 242 | 5 | | XA | | EA2454-010 | 74340 | SHIM: 0.010 (V18A/MTQ) | EA | 2 |
| 242 | 5 | | XA | | EA2454-020 | 74340 | SHIM: 0.020 (V18A/MTQ) | EA | 2 |
| 242 | 6 | | XBFZZ | | 7005151 | 19207 | SPACER, DRIVE GEAR (V18A/MTQ) | EA | 1 |
| 242 | 7 | | PAFZZ | 5365-00-282-5557 | 7005148 | 19207 | RING, RETAINING: DRIVE PINION BEARING LOCK NUT (V18A/MTQ) | EA | 1 |

| (1) ILLUS. | (2) (a) FIG. NO. | (3) (b) ITEM NO. | (4) SMR CODE | (5) NATIONAL STOCK NUMBER | (6) PART NUMBER | (7) FSCM | (8) DESCRIPTION | (9) U/M | (10) QTY | |
|--------------------------------------|---------------------|---------------------|------------------|------------------------------|--------------------|-------------|-------------------------------------------------------------|------------|-------------|--|
| | | | | | | | | INC | UNIT | |
| | | | | | | | | IN | | |
| | | | | | | | | | | |
| 1812-SPECIAL PURPOSE BODIES (CONT'D) | | | | | | | | | | |
| 242 | 8 | PAFZZ | 5310-00-162-5463 | EA2457 | 74340 | | NUT: LOCK,DRIVE PINION BEARING (V18A/MTQ) | EA | 1 | |
| 242 | 9 | PAFZZ | 3110-00-155-6421 | 700631 | 21450 | | BEARING,BALL (V18A/MTQ) | EA | 1 | |
| 242 | 10 | PAFZZ | 5365-00-700-5154 | 7005154 | 19207 | | SHIM SET (V18A/MTQ) | EA | 1 | |
| 242 | 11 | PAFZZ | 5315-00-281-7917 | EA2452 | 74340 | | KEY,MACHINE: DRIVE GEAR (V18A/MTQ) | EA | 1 | |
| 242 | 12 | PAFZZ | 3820-00-162-5444 | 7005046 | 19207 | | SHAFT AND GEAR: DRIVE (V18A/MTQ) | EA | 1 | |
| 242 | 13 | PAFZZ | 3110-00-198-0529 | 7005112 | 91207 | | ROLLER,BEARING: BEARING, FEED PINION (V18A/MTQ) | EA | 2 | |
| 242 | 14 | PAFZZ | 3820-00-162-5445 | 7005048 | 19207 | | SHAFT AND GEAR: FEED (V18A/MTQ) | EA | 1 | |
| 242 | 15 | XBFZZ | | 124004 | 21450 | | BOLT (V18A/MTQ) | EA | 5 | |
| 242 | 16 | XBFZZ | | 429743 | 21450 | | SCREW (V18A/MTQ) | EA | 5 | |
| 242 | 17 | XBFZZ | | 429744 | 21450 | | BOLT (V18A/MTQ) | EA | 5 | |
| 242 | 18 | PAFZZ | 3020-00-429-7372 | 7374010 | 19207 | | GEAR,SEGMENT (V18A/MTQ) | EA | 1 | |
| 242 | 19 | XBFZZ | | 7005121 | 19207 | | LOCK PLATE,RETAINING (V18A/MTQ) | EA | 1 | |
| 242 | 20 | XBFZZ | | 7005171 | 19207 | | STUD,PLAIN: WORM SUPPORT (V18A/MTQ) | EA | 4 | |
| 242 | 21 | PAOZZ | 4730-00-278-3380 | MS49005-10 | 96906 | | PLUG,PIPE: INTERMEDIATE CASE OIL LEVEL FILLER (V18A/MTQ) | EA | 2 | |
| 242 | 22 | XBFZZ | | 504208 | 21450 | | FITTING (V18A/MTQ) | EA | 1 | |
| 242 | 23 | XBFZZ | | 219308 | 21450 | | PLUG (V18A/MTQ) | EA | 1 | |
| 242 | 24 | XBFZZ | | 7005045 | 19207 | | CASE EARTH BORER (V18A/MTQ) | EA | 1 | |
| 243 | 1 | PAFZZ | 5306-00-225-9087 | MS90726-32 | 96906 | | BOLT,MACHINE (V18A/MTQ) | EA | 4 | |
| 243 | 2 | PAFZZ | 5310-00-407-9566 | MS35338-45 | 96906 | | WASHER,LOCK (V18A/MTQ) | EA | 4 | |
| 243 | 3 | XBFZZ | | 7005083 | 19207 | | COVER,ACCESS (V18A/MTQ) | EA | 1 | |
| 243 | 4 | PAFZZ | 5330-00-700-5092 | 7005092 | 19207 | | GASKET: FEED GEAR BEARING CAP COVER (V18A/MTQ) | EA | 1 | |
| 243 | 5 | PAFZZ | 5305-00-269-2803 | MS90726-60 | 96906 | | SCREW,CAP,HEXAGON HEAD (V18A/MTQ) | EA | 6 | |
| 243 | 6 | PAFZZ | 5310-00-637-9541 | MS35338-46 | 96906 | | WASHER,LOCK (V18A/MTQ) | EA | 6 | |
| 243 | 7 | XBFZZ | | 7005084 | 19207 | | CAP (V18A/MTQ) | EA | 1 | |
| 243 | 8 | XBFZZ | | 7005147 | 19207 | | NUT,SLOTTED,HEXAGON (V18A/MTQ) | EA | 1 | |
| 243 | 9 | XBFZZ | | 700424 | 21450 | | BEARING (V18A/MTQ) | EA | 1 | |
| 243 | 10 | PAFZZ | 5365-00-700-5097 | 7005097 | 19207 | | SHIM SET: FEED PINION SHAFT NUT (V18A/MTQ) | EA | 1 | |
| 243 | 10 | XA | | EA2350-005 | 74340 | | SHIM: 0.005 (V18A/MTQ) | EA | 1 | |
| 243 | 10 | XA | | EA2350-020 | 74340 | | SHIM: 0.020 (V18A/MTQ) | EA | 1 | |

| (1) ILLUS. | (2) (a) FIG. NO. | (3) SMR ITEM CODE NATIONAL STOCK NUMBER | (4) PART NUMBER | (5) FSCM | (6) DESCRIPTION USABLE ON CODE | (7) U/M | (8) QTY INC IN UNIT |
|--------------------------------------|---------------------|--------------------------------------------------|-----------------------|-------------|--------------------------------------|------------|---------------------------------|
| 1812-SPECIAL PURPOSE BODIES (CONT'D) | | | | | | | |
| 243 | 10 | XA | | EA2350-0625 | 74340 | | |
| 243 | 11 | PAFZZ | 5365-00-282-6337 | 7005150 | 19207 | EA | 1 |
| | | | | | | | |
| 243 | 12 | PAFZZ | 5310-00-700-5149 | 7005149 | 19207 | EA | 2 |
| | | | | | | | |
| 243 | 13 | PAFZZ | 3110-00-555-5210 | 700342 | 21450 | EA | 2 |
| 243 | 14 | PAFZZ | 5305-00-761-4227 | MS90726-111 | 96906 | EA | 1 |
| 243 | 15 | PAFZZ | 5310-00-584-5272 | MS35338-48 | 96906 | EA | 10 |
| 243 | 16 | XBFZZ | | 7005156 | 19207 | EA | 10 |
| 243 | 17 | PAFZZ | 5365-00-700-5152 | 7005152 | 19207 | EA | 1 |
| | | | | | | | |
| 243 | 17 | XA | | EA2454-005 | 74340 | EA | 1 |
| 243 | 17 | XA | | EA2454-010 | 74340 | EA | 2 |
| 243 | 17 | XA | | EA2455-020 | 74340 | EA | 2 |
| 243 | 18 | XBFZZ | | 104116 | 21450 | EA | 1 |
| 243 | 19 | PAFZZ | 3820-00-161-4843 | EA1079 | 74340 | EA | 1 |
| 243 | 20 | PAFZZ | 3020-00-253-4334 | 7005122 | 19207 | EA | 1 |
| 243 | 21 | PAFZZ | 5365-00-700-5153 | 7005153 | 19207 | | |
| | | | | | | | |
| 243 | 21 | XA | | EA2455-005 | 74340 | EA | 1 |
| 243 | 21 | XA | | EA2455-010 | 74340 | EA | 1 |
| 243 | 21 | XA | | EA2455-020 | 74340 | EA | 1 |
| 243 | 22 | XBFZZ | | 700202 | 21450 | EA | 1 |
| 243 | 23 | PAFZZ | 3020-00-253-4350 | 7005126 | 19207 | EA | 1 |
| 244 | 1 | PAFZZ | 5310-00-763-8901 | MS51968-23 | 96906 | EA | 15 |
| 244 | 2 | XBFZZ | 5310-00-584-7888 | MS35338-51 | 96906 | EA | 30 |
| 244 | 3 | XBFZZ | | 429744 | 21450 | EA | 8 |
| 244 | 4 | XBFZZ | | HG-EA2438 | 74340 | EA | 7 |
| 244 | 5 | PAFZZ | 3020-00-354-5816 | 7005114 | 19207 | EA | 1 |
| 244 | 6 | XBFZZ | | 7005121 | 19207 | EA | 1 |
| 244 | 7 | XBFZZ | | 7005146 | 19207 | EA | 1 |
| 244 | 8 | XBFZZ | | 426754 | 21450 | EA | 1 |

| (1) | (2) | (3) | (4) | (5) | (6) | (7) | (8) |
|--------------------------------------|------|-------|------------------|---------------|-------|------------------------------------------------------------------------------------------------------------|------|
| ILLUS. | | | | | | | QTY |
| (a) | (b) | SMR | NATIONAL | PART | | DESCRIPTION | U/M |
| FIG. | ITEM | CODE | STOCK | NUMBER | FSCM | | INC |
| NO. | NO. | | NUMBER | | | USABLE ON CODE | IN |
| | | | | | | | UNIT |
| 1812-SPECIAL PURPOSE BODIES (CONT'D) | | | | | | | |
| 244 | 9 | PAFZZ | 5310-00-820-6653 | MS35338-50 | 96906 | WASHER, LOCK (V18A/MTQ) | EA 1 |
| 244 | 10 | XBFZZ | | 216009 | 21450 | BOLT (V18A/MTQ) | EA 1 |
| 244 | 11 | XBFZZ | | 7005138 | 19207 | NUT (V18A/MTQ) | EA 1 |
| 244 | 12 | XBFZZ | | 22-W-1633-160 | 80244 | WIRE (V18A/MTQ) | EA 1 |
| 244 | 13 | PAFZZ | 5315-00-700-5077 | 7005077 | 19207 | PIN, STRAIGHT, HEADLESS: DOWEL, FEED RACK BAR THRUST PLATE CAGE (V18A/MTQ) | EA 3 |
| 244 | 14 | PAFZZ | 5315-00-271-8539 | EA1077 | 74340 | PIN, STRAIGHT, HEADLESS: DOWEL, FEED RACK THRUST PLATE CAGE (V18A/MTQ) | EA 3 |
| 244 | 15 | PAFZZ | 3820-00-700-5071 | 7005071 | 19207 | PLATE, RACK THRUST (V18A/MTQ) | EA 1 |
| 244 | 16 | PAFZZ | 3820-00-700-5070 | 7005070 | 19207 | PLATE, RACK THRUST (V18A/MTQ) | EA 1 |
| 244 | 17 | PAFZZ | 3820-00-162-5452 | 7005068 | 19207 | RETAINER, RACK THRUST (V18A/MTQ) | EA 1 |
| 244 | 18 | PAFZZ | 5330-00-180-9290 | MS57000-181-2 | 96906 | SEAL (V18A/MTQ) | EA 1 |
| 244 | 19 | XBFZZ | | 120213 | 21450 | BOLT (V18A/MTQ) | EA 8 |
| 244 | 20 | PAFZZ | 5310-00-407-9566 | MS35338-45 | 96906 | WASHER, LOCK (V18A/MTQ) | EA 8 |
| 244 | 21 | XBFZZ | | 7005085 | 19207 | PLATE (V18A/MTQ) | EA 1 |
| 244 | 22 | XBFZZ | | HG-EA2407 | 74340 | GASKET (V18A/MTQ) | EA 1 |
| 244 | 23 | PAFZZ | 5305-00-269-2803 | MS90726-60 | 96906 | SCRE, CAP, HEXAGON HEAD (V18A/MTQ) | EA 6 |
| 244 | 24 | PAFZZ | 5310-00-637-9541 | MS35338-46 | 96906 | WASHER, LOCK (V18A/MTQ) | EA 6 |
| 244 | 25 | XBFZZ | | 7005137 | 19207 | COVER (V18A/MTQ) | EA 1 |
| 244 | 26 | PAOZZ | 4730-00-278-3380 | MS49005-10 | 96906 | PLUG, PIPE: OIL LEVEL BORING CASE (V18A/MTQ) | EA 1 |
| 244 | 27 | PAFZZ | 4730-00-050-4208 | MS15003-1 | 96906 | FITTING, LUBRICATION (V18A/MTQ) | EA 1 |
| 244 | 28 | XBFZZ | | 7005044 | 19207 | CASE, EARTH BORER (V18A/MTQ) | EA 1 |
| 245 | 1 | XBFZZ | 5815-00-187-9389 | MS24665-396 | 96906 | PIN (V18A/MTQ) | EA 1 |
| 245 | 2 | XBFZZ | | 7005147 | 19207 | NUT, SLOTTED, HEXAGON (V18A/MTQ) | EA 2 |
| 245 | 3 | PAFZZ | 3820-00-162-5453 | 7005075 | 19207 | BEARING, THRUST, RACK (V18A/MTQ) | EA 2 |
| 245 | 4 | PAFZZ | 3110-00-198-2599 | 11623827 | 19207 | ROLLER ASSEMBLY: ROLLER, FEED RACK PINION SHAFT (2) AND FEED RACK THRUST ROLLER SHAFT (1) (V18A/MTQ) | EA 3 |
| 245 | 5 | XBFZZ | | 22-W-1631-110 | 80244 | WIRE (V18A/MTQ) | EA 1 |
| 245 | 6 | PAFZZ | 5330-00-700-5135 | 7005135 | 19207 | RETAINER, PINION SEAL: FEED RACK PINION OIL SEAL (V18A/MTQ) | EA 2 |

| (1) | (2) | (3) | (4) | (5) | (6) | (7) | (8) |
|--------------------------------------|------|-------|------------------|---------------|-------|---------------------------------------------------------------------------------------------------------------|------|
| ILLUS. | | | | | | | QTY |
| (a) | (b) | SMR | NATIONAL | PART | | DESCRIPTION | U/M |
| FIG. | ITEM | CODE | STOCK | NUMBER | FSCM | | INC |
| NO. | NO. | | NUMBER | | | USABLE ON CODE | IN |
| | | | | | | | UNIT |
| 1812-SPECIAL PURPOSE BODIES (CONT'D) | | | | | | | |
| 245 | 7 | PAFZZ | 5330-00-180-9290 | MS51000-181-2 | 96906 | SEAL (V18A/MTQ) | EA 2 |
| 245 | 8 | PAFZZ | 3020-00-700-5127 | 7005127 | 19207 | GEAR, SPUR: PINION, FEED RACK (V18A/MTQ) | EA 1 |
| 245 | 9 | PAFZZ | 5306-00-995-8673 | EA1074 | 74340 | SHAFT: FEED RACK PINION (V18A/MTQ) | EA 1 |
| 245 | 10 | PAFZZ | 3120-00-700-5073 | 7005073 | 19207 | BEARING, SLEEVE: THRUST, FEED RACK (V18A/MTQ) | EA 1 |
| 245 | 11 | PAFZZ | 4730-00-700-5072 | EA1072 | 74340 | BOLT, FLUID PASSAGE: FEED RACK THRUST ROLLER (V18A/MTQ) | EA 1 |
| 245 | 12 | PAFZZ | 3040-00-700-5130 | 7005130 | 19207 | SHAFT, BEVEL GEAR (V18A/MTQ) | EA 1 |
| 245 | 13 | PAFZZ | 3120-00-661-4662 | 7005131 | 19207 | WASHER, THRUST (V18A/MTQ) | EA 1 |
| 245 | 14 | XBFZZ | | EA2437 | 74340 | PIN (V18A/MTQ) | EA 1 |
| 245 | 15 | PAFZZ | 3110-00-112-6425 | 7538045 | 19207 | ROLLER, ASSEMBLY: ROLLER, FEED RACK BEVEL SPUR PINION, INNER, 1.25 ID, 1.7187 OD, OF, 2.0 LG (V18A/MTQ) | EA 1 |
| 245 | 16 | PAFZZ | 3110-00-120-3732 | 7538044 | 19207 | ROLLER, ASSEMBLY: ROLLER FEED RACK BEVEL SPUR PINION, INNER, 1.25 ID, 1.7187 OD, 1.5 LG (V18A/MTQ) | EA 1 |
| 245 | 17 | PAFZZ | 3020-00-161-4890 | 7005128 | 19207 | GEAR, BEVEL: SPUR EARTH BORER FEED RACK (V18A/MTQ) | EA 1 |
| 245 | 18 | XBFZZ | 3110-00-100-0617 | 706948 | 21450 | CUP (V18A/MTQ) | EA 2 |
| 245 | 19 | PAFZZ | 3110-00-054-8382 | 705676 | 21450 | CONE (V18A/MTQ) | EA 2 |
| 245 | 20 | PAFZZ | 5365-00-700-5140 | 7005140 | 19207 | SHIM SET (V18A/MTQ) | EA 6 |
| 245 | 21 | PAFZZ | 5305-00-700-5132 | 7005132 | 19207 | SCREW, MACHINE (V18A/MTQ) | EA 3 |
| 245 | 22 | XBFZZ | 5305-00-481-2823 | 7005095 | 19207 | SCREW (V18A/MTQ) | EA 3 |
| 245 | 23 | PBFZZ | 5306-00-700-5133 | 7005133 | 19207 | BOLT, MACHINE (V18A/MTQ) | EA 3 |
| 245 | 24 | XBFZZ | | 7005069 | 19207 | SPACER, SLEEVE (V18A/MTQ) | EA 1 |
| 245 | 25 | PAFZZ | 5310-00-276-8710 | 7005139 | 19207 | NUT, PLAIN, ROUND: ADJUSTING, FEED RACK IDLER GEAR BEARING (V18A/MTQ) | EA 2 |
| 245 | 26 | XBFZZ | 5310-00-426-3143 | 7005141 | 19207 | WASHER (V18A/MTQ) | EA 1 |
| 245 | 27 | XBFZZ | | 7005782 | 19207 | CONE (V18A/MTQ) | EA 2 |
| 245 | 28 | PAFZZ | 3020-00-161-4885 | EA2417 | 74340 | GEAR, BEVEL: IDLER, FEED RACK (V18A/MTQ) | EA 1 |
| 245 | 29 | XBFZZ | 5365-00-700-5142 | 7005142 | 19207 | SHIM SET (V18A/MTQ) | EA 3 |
| 245 | 30 | PAFZZ | 3020-00-700-5125 | 7005125 | 19207 | GEAR, BEVEL: DRIVE, AUGER (V18A/MTQ) | EA 1 |
| 245 | 31 | PAFZZ | 5365-00-700-5136 | 7005136 | 19207 | SHIM SET (V18A/MTQ) | EA 1 |
| 245 | 32 | PAFZZ | 3830-00-700-5043 | 7005043 | 19207 | CARRIER (V18A/MTQ) | EA 1 |

| (1) ILLUS. | (2) (a) FIG. NO. | (3) (b) ITEM NO. | (4) SMR CODE | (5) NATIONAL STOCK NUMBER | (6) PART NUMBER | (7) FSCM | (8) DESCRIPTION USABLE ON CODE | (9) U/M | (10) QTY INC IN UNIT |
|--------------------------------------|------------------------|------------------------|--------------------|------------------------------------|-----------------------|-------------|-------------------------------------------------------------------------------|------------|----------------------------------|
| 1812-SPECIAL PURPOSE BODIES (CONT'D) | | | | | | | | | |
| 246 | 1 | | PAFZZ | 3020-00-235-1858 | 7376890 | 19207 | RACK,FEED BAR (V18A/MTQ) | EA | 1 |
| 246 | 2 | | PAFZZ | 5360-00-597-4873 | 7005145 | 19207 | SPRING,HELICAL,EXTENSION: RETURN,RACK LOCK (V18A/MTQ) | EA | 2 |
| 246 | 3 | | XBFZZ | | 7005144 | 19207 | PIN,STRAIGHT,THREAD (V18A/MTQ) | EA | 3 |
| 246 | 4 | | XBFZZ | | 7340559 | 19207 | PIN (V18A/MTQ) | EA | 1 |
| 246 | 5 | | PAFZZ | 3820-00-533-2939 | EA659 | 74340 | LOCK:FEED RACK BAR (V18A,MTQ) | EA | 1 |
| 246 | 6 | | XBFZZ | | 429736 | 21450 | SCREW (V18A/MTQ) | EA | 1 |
| 246 | 7 | | PAFZZ | 5310-00-820-6653 | MS35338-50 | 96906 | WASHER,LOCK (V18A/MTQ) | EA | 1 |
| 246 | 8 | | PAFZZ | 5305-00-266-6528 | 7005143 | 19207 | SETSCREW: FEED RACK BAR LOCK CLAMP (V18A/MTQ) | EA | 1 |
| 246 | 9 | | PAFZZ | 5310-00-407-9566 | MS35338-45 | 96906 | WASHER,LOCK (V18A/MTQ) | EA | 1 |
| 246 | 10 | | XBFZZ | 5310-00-700-5049 | EA1008 | 74340 | NUT: CAP,FEED RACK BAR CARRIER, UPPER (V18A/MTQ) | EA | 1 |
| 246 | 11 | | PAFZZ | 5365-00-700-5129 | 7005129 | 19207 | SHIM SET (V18A/MTQ) | EA | 1 |
| 246 | 12 | | XBFZZ | | 22-W-1633-160 | 80244 | WIRE (V18A/MTQ) | EA | 1 |
| 246 | 13 | | PAFZZ | 5315-00-271-8539 | 7005076 | 19207 | PIN,STRAIGHT HEADLESS: DOWEL FEED RACK BAR THRUST PLATE GAGE (V18A/MTQ) | EA | 3 |
| 246 | 14 | | PAFZZ | 5315-00-700-5077 | 7005077 | 19207 | PIN,STRAIGHT,HEADLESS: DOWEL FEED RACK BAR THRUST PLATE GAGE (V18A/MTQ) | EA | 1 |
| 246 | 15 | | PAFZZ | 3820-00-700-5070 | 7005070 | 19207 | PLATE,RACK THRUST: FEED RACK BAR, THICK (V18A/MTQ) | EA | 6 |
| 246 | 16 | | PAFZZ | 3820-00-700-5071 | 7005071 | 19207 | PLATE,RACK THRUST: FEED RACK BAR, THIN (V18A/MTQ) | EA | 2 |
| 246 | 17 | | PAFZZ | 3820-00-162-5452 | EA1068 | 74340 | GAGE: RACK THRUST PLATE (V18A/MTQ) | EA | 2 |
| 246 | 18 | | PAFZZ | 5330-00-180-9290 | MS51000-181-2 | 96906 | SEAL (V18/MTQ) | EA | 1 |
| 246 | 19 | | PAFZZ | 5310-00-660-2649 | MS35690-424 | 21450 | NUT,PLAIN,HEXAGON (V18A/MTQ) | EA | 4 |
| 246 | 20 | | PAFZZ | 5310-00-637-9541 | MS35338-46 | 96906 | WASHER,LOCK (V18A/MTQ) | EA | 2 |
| 246 | 21 | | XBFZZ | | HG-121E71 | 74340 | BOLT (V18A/MTQ) | EA | 1 |
| 246 | 22 | | XBFZZ | | HG-121E72 | 74340 | PLUMB (V18A/MTQ) | EA | 1 |
| 246 | 23 | | XBFZZ | | 426754 | 21450 | NUT (V18A/MTQ) | EA | 2 |
| 246 | 24 | | XBFZZ | | HG-121E70 | 74340 | BRACKET (V18A/MTQ) | EA | 1 |
| 246 | 25 | | XBFZZ | | HG-EA4258A | 74340 | STUD (V18A/MTQ) | EA | 1 |
| 246 | 26 | | XBFZZ | | 430092 | 21450 | BOLT (V18A/MTQ) | EA | 10 |
| 246 | 27 | | XBFZZ | | 7005047 | 19207 | COVER (V18A/MTQ) | EA | 1 |

| (1) | (2) | (3) | (4) | (5) | (6) | (7) | (8) | |
|--------------------------------------|------|-------|------------------|-------------|-------|--------------------------------------------------------------------------------------|-----|------|
| ILLUS. | | | | | | | QTY | |
| (a) | (b) | SMR | NATIONAL | PART | | DESCRIPTION | U/M | INC |
| FIG. | ITEM | CODE | STOCK | NUMBER | FSCM | | | IN |
| NO. | NO. | | NUMBER | | | USABLE ON CODE | | UNIT |
| 1812-SPECIAL PURPOSE BODIES (CONT'D) | | | | | | | | |
| 247 | 1 | XBFZZ | | 107762 | 21450 | PIN (V18A/MTQ) | EA | 2 |
| 247 | 2 | PAFZZ | 5315-00-815-8840 | MS35810-4 | 96906 | PIN (V18A/MTQ) | EA | 2 |
| 247 | 3 | XBFZZ | | HG-EA2705 | 74340 | LEVER (V18A/MTQ) | EA | 1 |
| 247 | 4 | PAFZZ | 5310-00-732-0560 | MS51968-14 | 96906 | NUT,PLAIN,HEXAGON (V18A/MTQ) | EA | 1 |
| 247 | 5 | PAFZZ | 5310-00-584-5272 | MS35338-48 | 96906 | WASHER,LOCK (V18A/MTQ) | EA | 3 |
| 247 | 6 | XBFZZ | | HG-EA2548-1 | 74340 | GUARD (V18A/MTQ) | EA | 1 |
| 247 | 7 | XBFZZ | | 7005222 | 19207 | STUD,SHOULDERED: MOUNTING, EARTH BORER COLLAR LEVELER RIGHT (V18A/MTQ) | EA | 1 |
| 247 | 8 | XBFZZ | | EA707 | 74340 | STUD: MOUNTING,LEFT (V18A/MTQ) | EA | 1 |
| 247 | 9 | PAOZZ | 2520-00-699-8192 | EA203H | 74340 | CHAIN: POWER-LEVELER (V18A/MTQ) | EA | 1 |
| 247 | 10 | PAOZZ | 5305-00-481-2823 | 7005095 | 19207 | SCREW (V18A/MTQ) | EA | 1 |
| 247 | 11 | XBOZZ | | 7005214 | 19207 | SPROCKET (V18A/MTQ) | EA | 1 |
| 247 | 12 | XBFZZ | | 7005213 | 19207 | BEARING,SLEEVE (V18A/MTQ) | EA | 1 |
| 247 | 13 | PAFZZ | 4730-00-050-4208 | MS15003-1 | 96906 | FITTING,LUBRICATION (V18A/MTQ) | EA | 1 |
| 247 | 14 | PAFZZ | 5305-00-725-4183 | MS90726-113 | 96906 | SCREW,CAP,HEXAGON HEAD (V18A/MTQ) | EA | 2 |
| 247 | 15 | XBFZZ | | 7005209 | 19207 | SUPPORT (V18A/MTQ) | EA | 1 |
| 247 | 16 | XBFZZ | | EA2613 | 74340 | KEY: DRIVE SHAFT PINION (V18A/MTQ) | EA | 2 |
| 247 | 17 | XBFZZ | | 7005231 | 19207 | SHIM SET: WORM SHAFT SUPPORT, 1-1/4 W, 5-1/4 LG, 2-17/32 BOLT HOLES (V18A/MTQ) | EA | 1 |
| 247 | 17 | XA | | EA2794-005 | 74340 | SHIM: 0.005 (V18A/MTQ) | EA | 1 |
| 247 | 17 | XA | | EA2794-010 | 74340 | SHIM: 0.010 (V18A/MTQ) | EA | 2 |
| 247 | 17 | XA | | EA2794-020 | 74340 | SHIM: 0.020 (V18A/MTQ) | EA | 1 |
| 247 | 18 | PAFZZ | 5310-00-763-8901 | MS51968-23 | 96906 | NUT,PLAIN,HEXAGON (V18A/MTQ) | EA | 1 |
| 247 | 19 | PAFZZ | 5310-00-809-8533 | MS27183-23 | 96906 | WASHER (V18A/MTQ) | EA | 1 |
| 247 | 20 | XBFZZ | | 7005212 | 19207 | SHAFT (V18A/MTQ) | EA | 1 |
| 247 | 21 | XBFZZ | | 7005211 | 19207 | WASHER,FLAT (V18A/MTQ) | EA | 2 |
| 247 | 22 | XBFZZ | | 7005210 | 19207 | SPROCKET (V18A/MTQ) | EA | 1 |
| 247 | 23 | XBFZZ | | 7005225 | 19207 | BEARING,SLEEVE (V18A/MTQ) | EA | 1 |
| 247 | 24 | XBFZZ | | 7005257 | 19207 | BRACKET (V18A/MTQ) | EA | 1 |
| 247 | 25 | PAFZZ | 5305-00-226-7767 | MS90726-109 | 96906 | SCREW,CAP,HEXAGON HEAD (V18A/MTQ) | EA | 4 |
| 247 | 26 | XBFZZ | 5305-00-068-0504 | MS90726-3 | 96906 | SCREW,CAP,HEXAGON HEAD (V18A/MTQ) | EA | 4 |

| (1) ILLUS. | (2) (a) (b) FIG. ITEM NO. NO. | (3) SMR CODE | (4) NATIONAL STOCK NUMBER | (5) PART NUMBER | (6) FSCM | (7) DESCRIPTION USABLE ON CODE | (8) QTY INC IN UNIT |
|--------------------------------------|----------------------------------------|--------------------|------------------------------------|-----------------------|-------------|--------------------------------------------------------------------------|---------------------------------|
| 1812-SPECIAL PURPOSE BODIES (CONT'D) | | | | | | | |
| 247 | 27 | PAFZZ | 5310-00-637-9541 | MS35338-46 | 96906 | WASHER, LOCK (V18A/MTQ) | EA 4 |
| 247 | 28 | XBFZZ | | HG-EA2536 | 74340 | COVER (V18A/MTQ) | EA 1 |
| 247 | 29 | PAFZZ | 5330-00-700-5206 | 7005206 | 19207 | GASKET: HOUSING COVER (V18A/MTQ) | EA 1 |
| 247 | 30 | XBFZZ | | 7005197 | 19207 | CLUTCH, POSITIVE: SLIDING (V18A/MTQ) | EA 1 |
| 247 | 31 | PAFZZ | 3820-00-161-4859 | 7005217 | 19207 | FORK (V18A/MTQ) | EA 1 |
| 247 | 32 | PAFZZ | 5315-00-298-1481 | MS24665-357 | 96906 | PIN (V18A/MTQ) | EA 2 |
| 247 | 33 | PAFZZ | 5310-00-998-0608 | MS35692-61 | 96906 | NUT (V18A/MTQ) | EA 2 |
| 247 | 34 | XBFZZ | | 7005204 | 19207 | RETAINER (V18A/MTQ) | EA 1 |
| 247 | 35 | XBFZZ | | 7005208 | 19207 | SPROCKET WHEEL CLUTCH (V18A/MTQ) | EA 1 |
| 247 | 36 | PAFZZ | 3120-00-700-5202 | 7005202 | 19207 | BEARING, SLEEVE (V18A/MTQ) | EA 1 |
| 247 | 37 | XBFZZ | | 7005200 | 19207 | SHAFT, SPLINE: DRIVE (V18A/MTQ) | EA 1 |
| 247 | 38 | XBFZZ | | HG-EA2533 | 74340 | COLLAR (V18A/MTQ) | EA 1 |
| 247 | 39 | XDFZZ | | MS51000-124-2 | 96906 | SEAL (V18A/MTQ) | EA 1 |
| 247 | 40 | PAFZZ | 3120-00-700-5201 | 7005201 | 19207 | BEARING, SLEEVE (V18A/MTQ) | EA 1 |
| 247 | 41 | XBFZZ | | 7005205 | 19207 | WASHER, FLAT (V18A/MTQ) | EA 1 |
| 247 | 42 | PAFZZ | 3020-00-294-9623 | EA2547 | 74340 | GEAR, BEVEL: DRIVE SHAFT (V18A/MTQ) | EA 1 |
| 247 | 43 | XBFZZ | | 7005232 | 19207 | SHIM SET: DRIVE SHAFT BEARING (V18A/MTQ) | EA 1 |
| 247 | 43 | XA | | EA2795-005 | 74340 | SHIM: 0.005 (V18A/MTQ) | EA 1 |
| 247 | 43 | XA | | EA2795-010 | 74340 | SHIM: 0.010 (V18A/MTQ) | EA 1 |
| 247 | 43 | XA | | EA2795-020 | 74340 | SHIM: 0.020 (V18A/MTQ) | EA 1 |
| 247 | 44 | XBFZZ | | 7005199 | 19207 | RETAINER, PACKING (V18A/MTQ) | EA 1 |
| 247 | 45 | PAFZZ | 3110-00-554-3184 | 700536 | 21450 | BEARING (V18A/MTQ) | EA 1 |
| 247 | 46 | XBFZZ | | 124949 | 21450 | NUT (V18A/MTQ) | EA 1 |
| 247 | 47 | XBFZZ | | 7005219 | 19207 | RETAINER (V18A/MTQ) | EA 1 |
| 248 | 48 | XBFZZ | | 7005216 | 19207 | SPRING, HELICAL (V18A/MTQ) | EA 1 |
| 248 | 49 | XBFZZ | | 7005215 | 19207 | PLUNGER (V18A/MTQ) | EA 1 |
| 248 | 50 | XBFZZ | 5315-00-839-5821 | MS24665-351 | 96906 | PIN (V18A/MTQ) | EA 1 |
| 247 | 51 | XBFZZ | | 7005203 | 19207 | SHAFT, CLUTCH SHIFTER: SHIFTER (V18A/MTQ) | EA 1 |
| 247 | 52 | XBFZZ | | 7005196 | 19207 | HOUSING CLUTCH EARTH BORER POWER-LEVELER: POWER LEVELER (V18A/MTQ) | EA 1 |

TM9-2320-209-34P

| (1) | (2) | (3) | (4) | (5) | (6) | (7) | (8) |
|--------------------------------------|------|-------|------------------|------------|-------|-----------------------------------------------------------------|------|
| ILLUS. | | | | | | | QTY |
| (a) | (b) | SMR | NATIONAL | PART | | DESCRIPTION | U/M |
| FIG. | ITEM | CODE | STOCK | NUMBER | FSCM | | INC |
| NO. | NO. | | NUMBER | | | USABLE ON CODE | IN |
| | | | | | | | UNIT |
| 1812-SPECIAL PURPOSE BODIES (CONT'D) | | | | | | | |
| 248 | 1 | XBFZZ | | HG-EA3235 | 74340 | WORM ASSEMBLY(V18A/MTQ) | EA 1 |
| 248 | 2 | XBFZZ | | 139790 | 21450 | SCREW(V18A/MTQ) | EA 1 |
| 248 | 3 | XBFZZ | | HG-EA3213 | 74340 | WHEEL(V18A/MTQ) | EA 1 |
| 248 | 4 | XBFZZ | | 103396 | 21450 | PIN(V18A/MTQ) | EA 1 |
| 248 | 5 | XBFZZ | | EA3230 | 74340 | PIN(V18A/MTQ) | EA 1 |
| 248 | 6 | XBFZZ | | 7520562 | 19207 | SPRING(V18A/MTQ) | EA 1 |
| 248 | 7 | XBFZZ | | HG-EA3212 | 74340 | PAWL(V18A/MTQ) | EA 1 |
| 248 | 8 | PAFZZ | 5306-00-700-5173 | 7005173 | 19207 | BOLT,MACHINE:EARTH BORER POWER LEVELER WORM SUPORT(V18A/MTQ) | EA 4 |
| 248 | 9 | PAFZZ | 5310-00-264-4033 | 7005172 | 19207 | WASHER,FLAT:WORM SUPPORT STUD(V18A/MTQ) | EA 1 |
| 248 | 10 | PAFZZ | 5310-00-763-8901 | MS51968-23 | 96906 | NUT,PLAIN,HEXAGON(V18A/MTQ) | EA 2 |
| 248 | 11 | PAFZZ | 5305-00-725-4111 | 429730 | 21450 | SCREW(V18A/MTQ) | EA 1 |
| 248 | 12 | PAFZZ | 5310-00-820-6653 | MS35338-50 | 96906 | WASHER,LOCK(V18A/MTQ) | EA 1 |
| 248 | 13 | XBFZZ | | EA2416 | 74340 | BEARING:BUSHING TYPE, WORM SHAFT(V18A/MTQ) | EA 2 |
| 248 | 14 | PAFZZ | 4730-00-050-4208 | MS15003-1 | 96906 | FITTING,LUBRICATION(V18A/MTQ) | EA 1 |
| 248 | 15 | XBFZZ | | 218936 | 21450 | USHING(V18A/MTQ) | EA 1 |
| 248 | 16 | XBFZZ | 4730-00-221-2138 | MS20913-3S | 96906 | PLUG(V18A/MTQ) | EA 1 |
| 248 | 17 | XBFZZ | | EA2477 | 74340 | KEY:WORM(V18A/MTQ) | EA 2 |
| 248 | 18 | XBFZZ | | EA3229 | 74340 | KEY(V18A/MTQ) | EA 1 |
| 248 | 19 | XBFZZ | | 7374011 | 19207 | SHAFT:WORM(V18A/MTQ) | EA 1 |
| 248 | 20 | PAFZZ | 3120-00-700-5170 | 7005170 | 19207 | WASHER,THRUST:ADJUSTING, WORM SHAFT(V18A/MTQ) | EA 2 |
| 248 | 21 | PAFZZ | 3020-00-274-2995 | 7005113 | 19207 | GEAR,WORM:POWER-LEVELER(V18A/MTQ) | EA 2 |
| 248 | 22 | PAFZZ | 3820-00-165-0000 | 7005169 | 19207 | BEARING,ADJUSTING WORM:WORM SHAFT THREADED(V18A/MTQ) | EA 2 |
| 248 | 23 | XBFZZ | | 7005175 | 19207 | SCREW(V18A/MTQ) | EA 2 |
| 248 | 24 | XBFZZ | | EA2480 | 74340 | HOUSING:WORM(V18A/MTQ) | EA 2 |
| 249 | 1 | PAOZZ | 5310-00-768-0319 | MS51968-2 | 96906 | NUT,PLAIN,HEXAGON(V18A/MTQ) | EA 2 |
| 249 | 2 | PAOZZ | 5310-00-637-9541 | MS35338-46 | 96906 | WASHER,LOCK(V18A/MTQ) | EA 2 |
| 249 | 3 | XBOZZ | 5305-00-267-8979 | MS90726-13 | 96906 | SCREW,CAP,HEXAGON HEAD(V18A/MTQ) | EA 2 |
| 249 | 4 | PAOZZ | 3820-00-161-8564 | 7005111 | 19207 | LEVER(V18A/MTQ) | EA 2 |

| (1) ILLUS. (a) FIG. NO. | (2) ITEM NO. | (3) SMR CODE | (3) NATIONAL STOCK NUMBER | (4) PART NUMBER | (5) FSCM | (6) DESCRIPTION USABLE ON CODE | (7) U/M | (8) QTY INC IN UNIT |
|--------------------------------------|--------------------|--------------------|------------------------------------|-----------------------|-------------|---------------------------------------------------------------------|------------|---------------------------------|
| 1812-SPECIAL PURPOSE BODIES (CONT'D) | | | | | | | | |
| 249 | 5 | PAOZZ | 5315-00-849-9854 | MS24665-498 | 96906 | PIN, COTTER (V18A/MTQ) | EA | 1 |
| 249 | 6 | PAOZZ | 5315-00-263-8999 | 7005067 | 19207 | PIN, STRAIGHT, HEADLESS: CONTROL LEVER (V18A/MTQ) | EA | 1 |
| 249 | 7 | XBOZZ | | 108630 | 21450 | PIN (18A/MTQ) | EA | 8 |
| 249 | 8 | XBOZZ | | 7005226 | 19207 | PIN, STRAIGHT, HEADED (V18A/MTQ) | EA | 4 |
| 249 | 9 | PAOZZ | 4730-00-050-4208 | MS15003-1 | 96906 | FITTING, LUBRICATION (V18A/MTQ) | EA | 4 |
| 249 | 10 | PAOZZ | 4730-00-172-0034 | MS15003-6 | 96906 | FITTING, LUBRICATION (V18A/MTQ) | EA | 4 |
| 249 | 11 | XBOZZ | | 7005108 | 19207 | LEVER (V18A/MTQ) | EA | 1 |
| 249 | 12 | PAOZZ | 3830-00-700-5107 | EA2377 | 74340 | LEVER, CLUTCH FEED: CONTROL (V18A/MTQ) | EA | 1 |
| 249 | 13 | XBOZZ | | 7005066 | 19207 | LINK (V18A/MTQ) | EA | 2 |
| 249 | 14 | XBOZZ | 5315-00-140-1938 | MS35810-6 | 96906 | PIN (V29A/MTQ) | EA | 4 |
| 249 | 15 | PAOZZ | 5310-00-763-8901 | MS51968-23 | 96906 | NUT, PLAIN, HEXAGON (V18A/MTQ) | EA | 4 |
| 249 | 16 | PAOZZ | 5310-00-584-7888 | MS35338-51 | 96906 | WASHER, LOCK (V18A/MTQ) | EA | 4 |
| 249 | 17 | PAOZZ | 5306-00-700-5063 | 7005063 | 19207 | BOLT, SHOULDER: SHOULDER CRANK (V18A/MTQ) | EA | 2 |
| 249 | 18 | PAOZZ | 3820-00-161-4854 | 7005110 | 19207 | LEVER: CLUTCH DRIVE CONTROL (V18A/MTQ) | EA | 1 |
| 249 | 19 | PAOZZ | 2590-00-700-5109 | 7005109 | 19207 | BELLCRANK: CLUTCH FEED CONTROL (V18A/MTQ) | EA | 1 |
| 249 | 20 | XBOZZ | 5305-00-226-7767 | MS90726-109 | 96906 | SCREW, CAP, HEXAGON HEAD (V18A/MTQ) | EA | 4 |
| 249 | 21 | PAOZZ | 5310-00-584-5272 | MS35338-48 | 96906 | WASHER, LOCK (V18A/MTQ) | EA | 4 |
| 249 | 22 | XBOZZ | | HG-EA1067 | 74340 | BRACKET (V18A/MTQ) | EA | 1 |
| 249 | 23 | PAOZZ | 5340-00-177-3957 | MS35812-11 | 96906 | YOKE (V18A/MTQ) | EA | 4 |
| 249 | 24 | PAOZZ | 5310-00-732-0560 | MS51968-14 | 96906 | NUT, PLAIN, HEXAGON (V18A/MTQ) | EA | 4 |
| 249 | 25 | XBOZZ | | HG-EA2620 | 74340 | CLIP (V18A/MTQ) | EA | 2 |
| 249 | 26 | XBOZZ | | 7005064 | 19207 | ROD (V18A/MTQ) | EA | 1 |
| 249 | 27 | XBOZZ | | 7005065 | 19207 | ROD (V18A/MTQ) | EA | 1 |
| 249 | 28 | PAOZZ | 5360-00-597-4874 | EA2682 | 74340 | SPRING: RETURN, BELLCRANK (V18A/MTQ) | EA | 1 |
| 249 | 29 | PAOZZ | 5310-00-732-0559 | MS51968-8 | 96906 | NUT, PLAIN, HEXAGON (V18A/MTQ) | EA | 2 |
| 249 | 30 | PAOZZ | 5310-00-637-9541 | MS35338-46 | 96906 | WASHER, LOCK (V18A/MTQ) | EA | 2 |
| 249 | 31 | PAOZZ | 5305-00-269-2808 | MS90726-65 | 96906 | SCREW, CAP, HEXAGON HEAD (V18A/MTQ) | EA | 2 |
| 249 | 32 | PAOZZ | 3820-00-700-5228 | 7005228 | 19207 | LEVER, REMOTE CONTROL: FEED CLUTCH SHIFTER FORK SHAFT (V18A/MTQ) | EA | 1 |

| (1) ILLUS. | (2) | (3) | (4) | (5) | (6) | (7) | (8) | |
|--------------------------------------|--------------------|-------------|-----------------------------|----------------|-------|--------------------------------------------------------------------------------------------------------------------------------------------------------------------|-----|--------------------------|
| (a) FIG. NO. | (b) ITEM NO. | SMR CODE | NATIONAL STOCK NUMBER | PART NUMBER | FSCM | DESCRIPTION USABLE ON CODE | U/M | QTY INC IN UNIT |
| 1812-SPECIAL PURPOSE BODIES (CONT'D) | | | | | | | | |
| 249 | 33 | XBOZZ | | 7005227 | 19207 | LEVER, SHIFTER: CONTROL, DRIVE CLUTCH SHIFTER FORK SHTAFT (V18A/MTQ) | EA | 1 |
| 250 | 1 | PAOFF | 5120-00-595-8381 | 8329902 | 19207 | JACK: POLE PULLING (V17A/MTQ) | EA | 1 |
| 250 | 2 | XA | | 8329840 | 19207 | BAR (V17A/MTQ) | EA | 1 |
| 250 | 3 | XA | | TK-329-8 | 59462 | KEY (V17A/MTQ) | EA | 1 |
| 250 | 4 | XA | | TK-329-7 | 59462 | BEARING (V17A/MTQ) | EA | 1 |
| 250 | 5 | MFFZZ | | 329-1 | 59462 | CHAIN, WELDED: PROOF COIL, CLOSE STGHT LINK, WI OR OPEN HEARTH S, GLVD, 5/8 NOMINAL SIZE, POLE PULLING JACK (8FT LG) (MFD FROM CHAIN, 4010-00-129-9395) (V17A/MTQ) | EA | 1 |
| 250 | 6 | PAFZZ | 4010-00-274-6840 | 7717009 | 19207 | LINK, CHAIN, END: OVAL, FORGED OR WELDED, S, 29/32IN. THK MATERIAL FOR 3/4IN. CHAIN (V17A/MTQ) | EA | 1 |
| 250 | 7 | XA | | TK-329-2 | 59462 | SOCKET (V17A/MTQ) | EA | 1 |
| 250 | 8 | XA | | 104193 | 21450 | RIVET (V17A/MTQ) | EA | 1 |
| 250 | 9 | XA | | 8329914 | 19207 | PLATE (V17A/MTQ) | EA | 1 |
| 250 | 10 | XBFZZ | | 8329908 | 19207 | PAWL: LIFTING, POLE PULLING JACK (V17A/MTQ) | EA | 1 |
| 250 | 11 | XA | | 104091 | 21450 | RIVET (V17A/MTQ) | EA | 1 |
| 250 | 12 | XA | | TK-329-13 | 59462 | PLATE (V17A/MTQ) | EA | 1 |
| 250 | 13 | PAFZZ | 5315-00-017-9252 | 179252 | 21450 | PIN (V17A/MTQ) | EA | 1 |
| 250 | 14 | XA | | TK-329-6A | 59462 | PIN (V17A/MTQ) | EA | 1 |
| 250 | 15 | XA | | TK-329-9 | 59462 | LEVER (V17A/MTQ) | EA | 1 |
| 250 | 16 | XA | | TK-329-6 | 59462 | PAWL (V17A/MTQ) | EA | 1 |
| 250 | 17 | XA | | 8329906 | 19207 | LINK ASSEMBLY (V17A/MTQ) | EA | 1 |
| 250 | 18 | XA | | TK-329-11A | 59462 | RIVET (V17A/MTQ) | EA | 1 |
| 250 | 19 | XA | | TA-329-11 | 59462 | LEVER (V17A/MTQ) | EA | 1 |
| 250 | 20 | XA | | 104119 | 21450 | RIVET (V17A/MTQ) | EA | 1 |
| 250 | 21 | XA | | TK-329-12 | 9462 | HANDLE (V17A/MTQ) | EA | 1 |
| 250 | 22 | XA | | TK-329-14A | 59462 | PIN (V17A/MTQ) | EA | 1 |
| 250 | 23 | XA | | TK-329-14C | 59462 | PIN (V17A/MTQ) | EA | 1 |
| 250 | 24 | XA | | 329-14B | 59462 | SPRING: LOCKING PAWL, POLE PULLING JACK (V17A/MTQ) | EA | 1 |
| 250 | 25 | XA | | TK-329-1B | 59462 | PIN (V17A/MTQ) | EA | 1 |

| (1) ILLUS. | (2) (a) FIG. NO. | (3) (b) ITEM NO. | (4) SMR CODE | (5) NATIONAL STOCK NUMBER | (6) PART NUMBER | (7) FSCM | (8) DESCRIPTION USABLE ON CODE | (9) U/M | (10) QTY INC IN UNIT |
|--------------------------------------|------------------------|------------------------|--------------------|------------------------------------|-----------------------|-------------|---------------------------------------------------------------------------|------------|----------------------------------|
| 1812-SPECIAL PURPOSE BODIES (CONT'D) | | | | | | | | | |
| 250 | 26 | | XA | | TK-329-14 | 59462 | PAWL(V17A/MTQ) | EA | 1 |
| 250 | 27 | | XA | | TK-329-1A | 59462 | BASE(V17A/MTQ) | EA | 1 |
| 250 | 28 | | XA | | TK-329-1 | 59462 | HOUSING ASSEMBLY(V17A/MTQ) | EA | 1 |
| 250 | 29 | | XA | | TK-329-18 | 59462 | BEAM(V17A/MTQ) | EA | 1 |
| 250 | 30 | | PAFZZ | 5340-00-704-4004 | 8329822 | 19207 | SNAP HOOK:CHAIN,SUPPORTING JACK (V17A/MTQ) | EA | 2 |
| 250 | NI | | PAFZZ | 3950-00-040-2106 | 8329795 | 19207 | HEAD ASSEMBLY(V17A/MTQ) | EA | 1 |
| 250 | NI | | PAFZZ | 4030-00-693-0649 | 8332403 | 19207 | HOOK,HOIST:QUICK WINCH LINE(V17A/MTQ) | EA | 1 |
| 251 | 1 | | PAOOO | 2590-00-924-5896 | 7329291 | 19207 | REEL:COLLAPSIBLE,TYPE CR, MODEL 5188(V17A/MTQ),V18/MTQ,M764) | EA | 1 |
| 251 | 2 | | PAOZZ | 5315-00-298-1481 | MS24665-357 | 96906 | PIN,COTTER(V17A/MTQ,V18A/MTQ,M764) | EA | 1 |
| 251 | 3 | | PAOZZ | 5310-00-835-2037 | MS35692-53 | 96906 | NUT(V17A/MTQ,V18A/MTQ,M764) | EA | 1 |
| 251 | 4 | | XBOZZ | | 11663371 | 19207 | PLUG(V17A/MTQ,V18A/MTQ,M764) | EA | 1 |
| 251 | 5 | | XBOZZ | | 7374058 | 19207 | SPRING,HELICAL:LOCKING, REEL HANDLE(V17A/MTQ,V18A/MTQ,M764) | EA | 1 |
| 251 | 6 | | PAOZZ | 2540-00-754-0184 | 7540184 | 19207 | HANDLE:REEL RIM SEGMENT (V17A/MTQ,V18A/MTQ,M764) | EA | 1 |
| 251 | 7 | | XBOZZ | | 7374055 | 19207 | SPACER(V17A/MTQ,V18A/MTQ,M764) | EA | 1 |
| 251 | 8 | | PAOZZ | 5310-00-951-7209 | MS27183-22 | 96906 | WASHER,FLAT(V17A/MTQ,V18A/MTQ,M764) | EA | 1 |
| 251 | 9 | | XBOZZ | | MS51106-144 | 96906 | BOLT(V17A/MTQ,V18A/MTQ,M764) | EA | 1 |
| 251 | 10 | | XBOZZ | | 7374054 | 19207 | SHIM(V17A/MTQ,V18/MTQ,M764) | EA | 2 |
| 251 | 11 | | PAOZZ | 5315-00-839-5822 | MS24665-353 | 96906 | PIN,COTTER(V17A/MTQ,V18A/MTQ,M764) | EA | 19 |
| 251 | 12 | | XBOZZ | | 7540189 | 19207 | PIN,STRAIGHT,HEADED:SLIDING,REEL (V17A/MTQ,V18A/MTQ,M764) | EA | 1 |
| 251 | 13 | | PAOZZ | 5315-00-269-4038 | MS20392-9C51 | 96906 | PIN,REEL,ARM(V17A/MTQ, V18A/MTQ,M764) | EA | 12 |
| 251 | 14 | | PAOZZ | 2520-00-040-2114 | 8329811 | 19207 | SPIDER:SLIDING,REEL (V17A/MTQ,V18A/MTQ,M764) | EA | 1 |
| 251 | 15 | | PAOZZ | 5315-00-012-0123 | MS24665-355 | 96906 | PIN,COTTER(V17A/MTQ,V18A/MTQ,M764) | EA | 1 |
| 251 | 16 | | PAOZZ | 5315-00-754-0186 | 7540186 | 19207 | PIN,STRAIGHT,HEADED:LOCKING, REEL FIXED SPIDER(V17A/MTQ,V18A/MTQ,M764) | EA | 1 |
| 251 | 17 | | XBOZZ | | 134759 | 21450 | RIVET(V17A/MTQ,V18A/MTQ,M764) | EA | 1 |
| 251 | 18 | | XBOZZ | | 7374059 | 19207 | SPRING,HELICAL:LOCKING REEL (V17A/MTQ,V18A/MTQ,M764) | EA | 1 |
| 251 | 19 | | PAOZZ | 2540-00-737-4057 | 7374057 | 19207 | SPINDLE:REEL SPIDERS (V17A/MTQ,V18A/MTQ,M764) | EA | 4 |

| (1) ILLUS. | (2) (a) FIG. NO. | (3) (b) ITEM NO. | (4) SMR CODE | (5) NATIONAL STOCK NUMBER | (6) PART NUMBER | (7) FSCM | (8) DESCRIPTION USABLE ON CODE | (9) U/M | (10) QTY INC IN UNIT |
|--------------------------------------|---------------------|---------------------|------------------|------------------------------|--------------------|-------------|------------------------------------------------------------------------------|------------|----------------------------------|
| 1812-SPECIAL PURPOSE BODIES (CONT'D) | | | | | | | | | |
| 251 | 20 | PAOZZ | | | MS20392-9C79 | 96906 | PIN, PIVOT, REEL (V17A/MTQ, V18/MTQ, M764) | EA | 6 |
| 251 | 21 | PAOZZ | 3040-00-754-0185 | 7540185 | | 19207 | CONNECTING LIND RIGID: REEL RIM SEGMENT SPIDER (V17A/MTQ, V18A/MTQ, M764) | EA | 6 |
| 251 | 22 | PAOZZ | 2510-00-737-4053 | 7374053 | | 19207 | SEGMENT: REEL RIM (V17A/MTQ, V18A/MTQ, M764) | EA | 6 |
| 251 | 23 | PAOZZ | 2540-00-737-4056 | 7374056 | | 19207 | SPIDER: SUPPORTING, FIXED REEL RIM SEGMENT (V17A/MTQ, V18A/MTQ, M764) | EA | 6 |
| 251 | NI | XBOZZ | | | 8329810 | 19207 | HOLDER: POWER REEL, WELDED TO BODY (V17A/MTQ, V18A/MTQ, M764) | EA | 1 |
| 252 | 1 | PAOZZ | 5310-00-732-0560 | MS51968-14 | | 96906 | NUT, PLAIN, HEXAGON (V17A/MTQ) | EA | 1 |
| 252 | 2 | XBOZZ | 5305-00-725-4187 | MS90726-114 | | 96906 | SCREW, CAP, HEXAGON HEAD (V17A/MTQ) | EA | 1 |
| 252 | 3 | XBOZZ | | JHH-1800-64 | | 96687 | LEVER (V17A/MTQ) | EA | 1 |
| 252 | 4 | XBOZZ | | JHH-1800-79 | | 96687 | ROD (V17A/MTQ) | EA | 1 |
| 252 | 5 | PAOZZ | 5360-00-321-6388 | 8329934 | | 19207 | SPRING: RETURN, BRAKE (V17A/MTQ) | EA | 1 |
| 252 | 6 | PAOZZ | 5315-00-839-5822 | 137185 | | 21450 | PIN, COTTER (V17A/MTQ) | EA | 2 |
| 252 | 7 | XBOZZ | | JHH-1800-86 | | 96887 | PIN (V17A/MTQ) | EA | 1 |
| 252 | 8 | PAFZZ | 2530-00-040-2149 | 8329932 | | 19207 | BRAKESHOE, INTERNAL (V17A/MTQ) | EA | 1 |
| 252 | 9 | PAFZZ | 5320-00-058-9886 | MS16536-180 | | 96906 | RIVET: BRAKE LINING MTG (V17A/MTQ) | EA | 14 |
| 252 | 10 | PAFZZ | 2530-00-318-0935 | 8329926 | | 19207 | LINING, FRICTION: BRAKE (V17A/MTQ) | EA | 1 |
| 252 | 11 | XBFZZ | | JHH-1800-65 | | 96687 | CLIP (V17A/MTQ) | EA | 1 |
| 252 | 12 | XBFZZ | 5315-00-018-7988 | MS24665-493 | | 96906 | PIN, COTTER (V17A/MTQ) | EA | 1 |
| 252 | 13 | XBFZZ | | 8329927 | | 19207 | PIN (V17A/MTQ) | EA | 1 |
| 252 | 14 | PAFZZ | 5310-00-595-6607 | AN960C1216L | | 88044 | WASHER (V17A/MTQ) | EA | 1 |
| 252 | 15 | PAFZZ | 5340-00-321-6387 | 8329933 | | 19207 | SPRING (V17A/MTQ) | EA | 1 |
| 252 | 16 | XBFZZ | | JHH-1800-62 | | 96687 | RAIL ASSEMBLY (V17A/MTQ) | EA | 1 |
| 252 | 17 | PAFZZ | 5305-00-988-1723 | MS35206-279 | | 96906 | SCREW (V17A/MTQ) | EA | 4 |
| 252 | 18 | XBFZZ | | JHH-1800-55 | | 96687 | COVER (V17A/MTQ) | EA | 1 |
| 252 | 19 | XBFZZ | 5315-00-839-5822 | MS24665-353 | | 96906 | PIN, COTTER (V17A/MTQ) | EA | 1 |
| 252 | 20 | PAFZZ | 5310-00-062-5313 | MS535692-89 | | 96906 | NUT (V17A/MTQ) | EA | 1 |
| 252 | 21 | PAFZZ | 5305-00-855-0973 | MS24629-24 | | 96906 | WASHER (V17A/MTQ) | EA | 1 |
| 252 | 22 | XBFZZ | | JHH-1800-77B | | 96687 | WASHER (V17A/MTQ) | EA | 1 |

| (1) ILLUS. | (2) (a) FIG. NO. | (3) (b) ITEM NO. | (4) SMR CODE | (5) NATIONAL STOCK NUMBER | (6) PART NUMBER | (7) FSCM | (8) DESCRIPTION | (9) USABLE ON CODE | (10) U/M | (11) QTY | (12) INC IN UNIT |
|--------------------------------------|---------------------|---------------------|-----------------|------------------------------|--------------------|-------------|-----------------------------------------------------|-----------------------|-------------|-------------|---------------------|
| 1812-SPECIAL PURPOSE BODIES (CONT'D) | | | | | | | | | | | |
| 252 | 23 | | XBFZZ | | JHH1800-88 | 96687 | BOLT:1-1/4-7 THD SIZE, 6-3/4IN.LG(V17A/MTQ) | | EA | 1 | |
| 252 | 24 | | XBFZZ | 5310-00-924-4218 | MS51970-1 | 96906 | NUT(V17A/MTQ) | | EA | 11 | |
| 252 | 25 | | PAFZZ | 5310-00-209-0965 | MS35338-47 | 96906 | WASHER, LOCK(V17A/MTQ) | | EA | 11 | |
| 252 | 26 | | PAFZZ | 5305-00-069-5573 | MS90725-85 | 96906 | SCREW,CAP,HEXAGON HEAD(V17A/MTQ) | | EA | 11 | |
| 252 | 27 | | PAHZZ | 2530-00-040-2147 | M4600-9-1 | 02019 | RING: BRAKE(V17A/MTQ) | | EA | 1 | |
| 252 | 28 | | XBHZZ | | JHH-1800-80 | 96687 | FRAME ASSEMBLY(V17A/MTQ) | | EA | 1 | |
| 252 | 29 | | XBHZZ | | 8329812 | 19207 | BEARING:BUSHING TYPE,FRAME TO PLATFORM(V17A/MTQ) | | EA | 1 | |
| 252 | 30 | | PAHZZ | 5315-00-040-2115 | 8329813 | 19207 | GUIDE(V17A/MTQ) | | EA | 11 | |
| 252 | 31 | | XBHZZ | | JHH-1800-74A | 96687 | BEARING(V17A/MTQ) | | EA | 11 | |
| 252 | 32 | | PAHZZ | 5365-00-693-0636 | 8329935 | 19207 | SPACER,SLEEVE:PLATFORM TO BRAKE RING(V17A/MTQ) | | EA | 11 | |
| 252 | 33 | | XBHZZ | | JHH-1800-78 | 96687 | PLATFORM ASSEMBLY(V17A/MTQ) | | EA | 1 | |
| 253 | 1 | | PAOZZ | 5305-00-988-1724 | MS35206-280 | 96906 | SCREW(V17A/MTQ) | | EA | 6 | |
| 253 | 2 | | XBOZZ | | JHH-1800-36F | 96687 | CRADLE ASSEMBLY(V17A/MTQ) | | EA | 1 | |
| 253 | 3 | | PAOOO | 2540-00-741-4238 | 7414238 | 19207 | CASK ASSEMBLY,WATER SIDE(V17A/MTQ) | | EA | 1 | |
| 253 | 4 | | PAOZZ | 5305-00-958-5473 | MS35190-251 | 96906 | SCREW(V17A/MTQ) | | EA | 1 | |
| 253 | 5 | | XA | | LFC-C23-3312-62 | 34855 | PLATE(V17A/MTQ) | | EA | 1 | |
| 253 | 6 | | XA | | LFC-C23-3312-150 | 34855 | CAP9V17A/MTQ) | | EA | 1 | |
| 253 | 7 | | XA | | LFC-C2395 | 34855 | GASKET(V17A/MTQ) | | EA | 1 | |
| 253 | 8 | | XA | | MS24665-134 | 96906 | PIN,COTTER(V17A/MTQ) | | EA | 3 | |
| 253 | 9 | | XA | | LFC-7766 | 34855 | PIN(V17A/MTQ) | | EA | 1 | |
| 253 | 10 | | XA | | LFC-C23-3312-060 | 34855 | CATCH ASSEMBLY(V17A/MTQ) | | EA | 1 | |
| 253 | 11 | | PAOZZ | 5305-00-855-0961 | MS24629-35 | 96906 | SCREW(V17A/MTQ) | | EA | 4 | |
| 253 | 12 | | XA | | LFC-D23-3312-181 | 34855 | GUARD(V17A/MTQ) | | EA | 1 | |
| 253 | 13 | | XA | | LFC-2414 | 34855 | FAUCET ASSEMBLY(V17A/MTQ) | | EA | 1 | |
| 253 | 14 | | XA | | LFC-5570 | 34855 | GASKET(V17A/MTQ) | | EA | 1 | |
| 253 | 15 | | XA | | 7414238-1 | 19207 | BODY(V17A/MTQ) | | EA | 1 | |
| 253 | 16 | | PAOZZ | 5310-00-637-9541 | MS35338-46 | 96906 | WASHER, LOCK(V17A/MTQ) | | EA | 4 | |

| (1) | (2) | (3) | (4) | (5) | (6) | (7) | (8) | |
|--------------------------------------|------|-------|------------------|--------------|-------|-------------------------------------------------|-----|------|
| ILLUS. | | | | | | | QTY | |
| (a) | (b) | SMR | NATIONAL | PART | | DESCRIPTION | U/M | INC |
| FIG. | ITEM | CODE | STOCK | NUMBER | FSCM | | | IN |
| NO. | NO. | | NUMBER | | | USABLE ON CODE | | UNIT |
| 1812-SPECIAL PURPOSE BODIES (CONT'D) | | | | | | | | |
| 253 | 17 | PAOZZ | 5310-00-761-6882 | MS51967-2 | 96906 | NUT(V17A/MTQ) | EA | 4 |
| 253 | 18 | XBOZZ | | LFC-C3943 | 34855 | BRACKET ASSEMBLY(V17A/MTQ) | EA | 1 |
| 253 | 19 | XBOZZ | | JHH-1800-36E | 96687 | SUPPORT(V17A/MTQ) | EA | 1 |
| 254 | 1 | XBOZZ | | JHH-1800-59 | 96687 | BOLT(V17A/MTQ,V18A/MTQ) | EA | 1 |
| 254 | 2 | XBOZZ | | MS51967-25 | 96906 | NUT(V17A/MTQ,V18A/MTQ) | EA | 1 |
| 254 | 3 | PAOZZ | 5315-00-013-7228 | MS24665-423 | 96906 | PIN,COTTER(V17A/MTQ,V18A/MTQ) | EA | 1 |
| 254 | 4 | PAOZZ | 4010-00-165-5597 | 500970 | 21450 | LINK(V17A/MTQ,V18A/MTQ) | EA | 1 |
| 254 | 5 | XBOZZ | | JHH-1785-1 | 96687 | CHAIN ASSEMBLY(V17A/MTQ,V18A/MTQ) | EA | 1 |
| 254 | 6 | XBOZZ | | JHH-1785-2 | 96687 | HOOK(V17A/MTQ,V18A/MTQ) | EA | 1 |
| 254 | 7 | XBOZZ | 2590-00-997-2403 | 7540174 | 19207 | LEG,SUPPORT,BODY(V17A/MTQ,V18A/MTQ) | EA | 2 |
| 254 | 8 | XBOZZ | | 11623594-3 | 19207 | PIN ASSEMBLY(V17A/MTQ,V18A/MTQ) | EA | 1 |
| 254 | 9 | XBOZZ | | 11623454 | 19207 | LEG(V17A/MTQ,V18A/MTQ) | EA | 1 |
| 254 | 10 | XBOZZ | | MS24665-62 | 96906 | PIN(V17A/MTQ,V18A/MTQ) | EA | 1 |
| 254 | 11 | XBOZZ | 5310-00-982-6584 | MS27183-26 | 96906 | WASHER(V17A/MTQ,V18A/MTQ) | EA | 1 |
| 254 | 12 | XBOZZ | | 11623601 | 19207 | BASE(V17A/MTA,V18A/MTQ) | EA | 1 |
| 254 | 13 | XBOZZ | | 11623455 | 19207 | LEG(V17A/MTQ,V18A/MTQ) | EA | 1 |
| 255 | 1 | PAOOF | 2510-00-696-0321 | 8331924 | 19207 | POLE DERRICK ASSEMBLY(V17A/MTQ) | EA | 1 |
| 255 | 2 | XBOZZ | | 8430492 | 19207 | PIN ASSEMBLY(V17A/MTQ) | EA | 1 |
| 255 | 3 | PAOZZ | 5315-00-043-1782 | MS24665-501 | 96906 | PIN,COTTER(V17A/MTQ) | EA | 1 |
| 255 | 4 | XBOZZ | | 8430498 | 19207 | NUT(V17A/MTQ) | EA | 1 |
| 255 | 5 | XBOZZ | | 8430766 | 19207 | PIN(V17A/MTQ) | EA | 1 |
| 255 | 6 | XBOZZ | | 8430752 | 19207 | LEG:LEFT HAND(V17A/MTQ) | EA | 1 |
| 255 | 7 | XBOZZ | | 8430751 | 19207 | LEG:RIGHT HAND(V17A/MTQ) | EA | 1 |
| 255 | 8 | XBOZZ | | 8430780 | 19207 | PIN ASSEMBLY(V17A/MTQ) | EA | 2 |
| 255 | 9 | PAOZZ | 3830-00-754-0177 | 7540177 | 19207 | POLE,DERRICK,LOWER SECTION: CENTER(V17A/MTQ) | EA | 1 |
| 255 | 10 | XBOZZ | | 7337556 | 19207 | LEG ASSEMBLY,MIDDLE: CENTER(V17A/MTQ) | EA | 1 |
| 255 | 11 | PAOOF | 2590-00-997-2401 | 7540178 | 19207 | POLE,UPPER SECTION: CENTER(V17A/MTQ) | EA | 1 |
| 255 | 12 | PAOZZ | 5305-00-269-2800 | MS90726-57 | 96906 | SCREW,CAP,HEXAGON HEAD(V17A/MTQ) | EA | 1 |
| 255 | 13 | PAOZZ | 5310-00-061-1258 | MS45904-76 | 96906 | WASHER,LOCK(V17A/MTQ) | EA | 1 |

| (1) ILLUS. | (2) (a) FIG. NO. | (3) SMR CODE | (4) NATIONAL STOCK NUMBER | (5) PART NUMBER | (6) FSCM | (7) DESCRIPTION USABLE ON CODE | (8) QTY INC IN UNIT |
|--------------------------------------|---------------------|-----------------|------------------------------|--------------------|-------------|------------------------------------------------------------------------------------------|---------------------------------|
| 1812-SPECIAL PURPOSE BODIES (CONT'D) | | | | | | | |
| 255 | 14 | XBOZZ | | 8430760 | 19207 | PLATE (V17A/MTQ) | EA 1 |
| 255 | 15 | XBOZZ | | 8430499 | 19207 | AXLE ASSEMBLY (V17A/MTQ) | EA 2 |
| 255 | 16 | XBOFF | | 8430789 | 19207 | ROLLER ASSEMBLY (V17A/MTQ) | EA 2 |
| 255 | 17 | XBFZZ | | 8430765 | 19207 | BEARING (V17A/MTQ) | EA 1 |
| 255 | 18 | XBFZZ | | 8430787 | 19207 | BEARING (V17A/MTQ) | EA 1 |
| 255 | 19 | XBFZZ | | 8430764 | 19207 | ROLLER (V17A/MTQ) | EA 1 |
| 255 | 20 | XA | | 8430771 | 19207 | ROLLER (V17A/MTQ) | EA 1 |
| 255 | 21 | PAFZZ | 5310-00-982-4940 | MS27040-14 | 96906 | NUT, PLAIN, SQUARE (V17A/MTQ) | EA 1 |
| 255 | 22 | XBFZZ | | MS45904-86 | 96906 | WASHER, LOCK: INTERNAL-EXTERNAL TEETH, 1/2 IN. SCREW SIZE (V17A/MTQ) | EA 1 |
| 255 | 23 | PAFZZ | 5306-00-011-1195 | MS35355-128 | 96906 | BOLT, MACHINE (V17A/MTQ) | EA 1 |
| 255 | 24 | XBFZZ | | 8430758 | 19207 | SPACER (V17A/MTQ) | EA 1 |
| 255 | 25 | PAFZZ | 5305-00-715-1205 | MS51981-61 | 96906 | SETSCREW (V17A/MTQ) | EA 1 |
| 255 | 26 | XBFZZ | | 7540179 | 19207 | SLEEVE (V17A/MTQ) | EA 1 |
| 255 | 27 | PAFFF | 3020-00-700-5252 | 7005252 | 19207 | PULLEY, GROOVE (V17A/MTQ) | EA 1 |
| 255 | 28 | XBFZZ | | 8430493 | 19207 | BEARING, SLEEVE: PULLEY (V17A/MTQ) | EA 1 |
| 255 | 29 | XA | | 8430433 | 19207 | PULLEY (V17A/MTQ) | EA 1 |
| 255 | 30 | XA | | 8430784 | 19207 | TUBE ASSEMBLY: MIDDLE LEG (V17A/MTQ) | EA 1 |
| 255 | 31 | XBOZZ | | 7337557 | 19207 | FOOT ASSEMBLY (V17A/MTQ) | EA 1 |
| 256 | 1 | PAOZZ | 3940-00-040-2121 | 8329842 | 19207 | BLOCK, SHEAVE, UNIVERSAL (V17A/MTQ) | EA 1 |
| 256 | 2 | XBOZZ | | 42-C-14845-15 | 80244 | CHAIN, WELDED (M60) | EA 1 |
| 256 | 3 | XBOZZ | | 41-W-1577-710 | 80244 | WRENCH, SINGLE OPEN END (M60, M108,) | EA 1 |
| 257 | 1 | PFOZZ | 2510-00-139-4599 | 11647781 | 19207 | PROTECTOR ASSEMBLY, CAB (M756A2) | EA 1 |
| 257 | 2 | PAOZZ | 5305-00-725-4105 | MS90726-164 | 96906 | SCREW, CAP, HEXAGON HEAD: CAB PROTECTOR ANGLE TO REAR WINCH FRAME BRACKET (M756A2) | EA 8 |
| 257 | 3 | PAOZZ | 5310-00-823-8803 | MS27183-21 | 96906 | WASHER, FLAT: CAB PROTECTOR ANGLE TO REAR WINCH FRAME BRACKET (M756A2) | EA 8 |
| 257 | 4 | PAOZZ | 5310-00-241-6664 | MS51943-44 | 96906 | NUT, SELF-LOCKING: CAB PROTECTOR ANGLE TO REAR WINCH FRAME BRACKET (M756A2) | EA 20 |
| 257 | 5 | PAOZZ | 5305-00-725-4109 | MS90726-163 | 96906 | SCREW, CAP, HEXAGON HEAD: CAB PROTECTOR ANGLE TO REAR WINCH ANGLE BRACKET (M756A2) | EA 12 |

| (1) ILLUS. | (2) (a) FIG. NO. | (3) (b) ITEM NO. | (4) SMR CODE | (5) NATIONAL STOCK NUMBER | (6) PART NUMBER | (7) FSCM | (8) DESCRIPTION | (9) U/M | (10) QTY |
|---------------|---------------------|---------------------|-----------------|------------------------------|--------------------|-------------|--------------------------------------------------------------------------------------------------------|------------|-------------|
| | | | | | | | 1812-SPECIAL PURPOSE BODIES(CONT'D) | | |
| 258 | 1 | | XBOZZ | | 142981 | 21450 | PIN,STRAIGHT:TO GIN POLE AND LINK PIN,S,ZN-PLTD,1/4X3(M756A2) | EA | 2 |
| 258 | 2 | | XBOZZ | | 11647835 | 19207 | POLE,GIN:A-FRAME TUBE,S,4.00 OD, X.187 WALL NOM.,136.00-IN.LG(M756A2) | EA | 2 |
| 258 | 3 | | PAOZZ | 5315-00-175-0204 | 11647837 | 19207 | PIN:LINK TO GIN POLE(M756A2) | EA | 1 |
| 258 | 4 | | PAOZZ | 2590-00-163-4746 | 11647838 | 19207 | LINK:GIN POLE TO TAILBOARD BRACKET(M756A2) | EA | 1 |
| 258 | 5 | | PAOZZ | 2590-00-410-7327 | 11676931 | 19207 | PIN:GIN POLE,LINK TO TAILBOARD BRACKET(M756A2) | EA | 2 |
| 258 | 6 | | PAOZZ | 4730-00-050-4208 | MS15003-1 | 96906 | FITTING,LUBRICATION(M756A2) | EA | 2 |
| 258 | 7 | | PAOZZ | 5306-00-225-9089 | MS90726-34 | 96906 | SCREW,CAP,HEXAGON HEAD:PIN TO TAILBOARD BRACKET(M756A2) | EA | 4 |
| 258 | 8 | | PAOZZ | 5310-00-407-9566 | MS35338-45 | 96906 | WASHER,LOCK:PIN TO TAILBOARD BRACKET(M756A2) | EA | 4 |
| 258 | 9 | | XBOZZ | | MS20392-7C93 | 96906 | PIN,STRAIGHT,HEADED:CLAMP TO CLAMP ADAPTER(M756A2) | EA | 2 |
| 258 | 10 | | PAOZZ | 5306-00-820-6482 | 11647807 | 19207 | EYE BOLT:GIN POLE ADAPTER(M756A2) | EA | 1 |
| 258 | 11 | | PAOZZ | 2540-00-451-3695 | 11647803 | 19207 | CLAMP:GIN POLE(M756A2) | EA | 2 |
| 258 | 12 | | PAOZZ | 5310-00-809-5998 | MS27183-18 | 96906 | WASHER,FLAT:BETWEEN GIN POLE CLAMP AND WING NUT(M756A2) | EA | 2 |
| 258 | 13 | | PAOZZ | 5310-00-584-5272 | MS35338-48 | 96906 | WASHER,LOCK:BETWEEN GIN POLE CLAMP AND WING NUT(M756A2) | EA | 2 |
| 258 | 14 | | PBOZZ | 5310-00-413-3036 | 11647804 | 19207 | WING NUT:GIN POLE CLAMP(M756A2) | EA | 2 |
| 258 | 15 | | PAOZZ | 5315-00-839-5822 | MS24665-353 | 96906 | PIN,COTTER:WING NUT,GIN POLE CLAMP(M756A2) | EA | 2 |
| 258 | 16 | | PAOZZ | 5315-00-816-1794 | MS24665-285 | 96906 | PIN,COTTER:EYE BOLT AND CLAMP ADAPTER(M756A2) | EA | 4 |
| 258 | 17 | | PAOZZ | 5315-00-904-1641 | MS20392-7C57 | 96906 | PIN,STRAIGHT,HEADED:EYE BOLT TO CLAMP ADAPTER(M756A2) | EA | 2 |
| 259 | 1 | | PAOZZ | 5340-00-912-4086 | MS21313-160 | 96906 | PADLOCK SETS:KEYED ALIKE,EQUIPPED WITH 2 KEYS PER SET,W/CLEVIS AND CHAIN,A-SIZE 1-1/2IN.(M756A2) | EA | 2 |
| 259 | 2 | | PAFZZ | 5305-00-993-2461 | MS35207-281 | 96906 | SCREW,MACHINE:TOOL BOX DOOR LATCH(M756A2) | EA | 4 |
| 259 | 3 | | PAOZZ | 2510-00-425-6008 | 11647901-2 | 19207 | DOOR ASSEMBLY:TOOL BOX,LH SIDE (M756A2) | EA | 1 |
| 259 | 4 | | XBFZZ | 5340-00-484-7666 | 11623683 | 19207 | LATCH SET,RIM:TOOL BOX,TOOL BOX DOOR,LH AND RH SIDE(M756A2) | EA | 2 |
| 259 | 5 | | PAFZZ | 5310-00-959-7600 | MS51922-5 | 96906 | NUT,SELF-LOCKING:TOOL BOX DOOR LATCH(M756A2) | EA | 4 |

| (1) ILLUS. | (2) (a) FIG. ITEM NO. | (3) SMR CODE | (4) NATIONAL STOCK NUMBER | (5) PART NUMBER | (6) FSCM | (7) DESCRIPTION USABLE ON CODE | (8) QTY INC IN UNIT |
|-------------------------------------|--------------------------------|--------------------|------------------------------------|-----------------------|-------------|--------------------------------------------------------------------------------------------|---------------------------------|
| 1812-SPECIAL PURPOSE BODIES(CONT'D) | | | | | | | |
| 259 | 6 | PAOZZ | 5310-00-959-1488 | MS51922-21 | 96906 | NUT,SELF-LOCKING:TOOL BOX TO BODY SUB-FRAME(6 LOCATIONS) SPLASH GUARD MTG(M756A2) | EA 9 |
| 259 | 7 | PAOZZ | 5305-00-269-2804 | MS90726-61 | 96906 | SCREW,CAP,HEXAGON HEAD:TOOL BOX TO BODY SUB-FRAME(6 LOCATIONS)(M756A2) | EA 6 |
| 259 | 8 | PAOZZ | 5305-00-995-3444 | MS35207-266 | 96906 | SCREW,MACHINE:TOOL BOX TO STEP (M756A2) | EA 10 |
| 259 | 9 | XBOZZ | 2510-00-139-4616 | 11647829 | 19207 | PLATE,STEP:TO RH TOOL BOX AND CAB PROTECTOR(M756A2) | EA 1 |
| 259 | 10 | PAOZZ | 5310-00-081-4219 | MS27183-12 | 96906 | WASHER,FLAT:TOOL BOX TO STEP (M756A2) | EA 2 |
| 259 | 11 | PAOZZ | 5310-00-877-5797 | MS21044N3 | 96906 | NUT,SELF-LOCKING:TOOL BOX TO STEP(M756A2) | EA 10 |
| 259 | 12 | PAOZZ | 2510-00-425-6007 | 11647901-1 | 19207 | DOOR ASSEMBLY:TOOL BOX, RH SIDE(M756A2) | EA 1 |
| 259 | 13 | PAOZZ | 5305-00-269-2803 | MS90726-60 | 96906 | SCREW,CAP,HEXAGON HEAD:SPLASH GUARD TO TOOL BOX (M756A2) | EA 4 |
| 259 | 14 | PAOZZ | 2540-00-425-6009 | 11647832-1 | 19207 | SPLASH GUARD:RH FORWARD(M756A2) | EA 1 |
| 259 | 15 | PAOZZ | 5340-00-432-7245 | 11647830 | 19207 | BRACKET,ANGLE:SPLASH GUARD, RH FORWARD(M756A2) | EA 1 |
| 259 | 16 | PAOZZ | 5310-00-172-7172 | MS27130-39 | 96906 | NUT,BLIND,RIVET:SPLASH GUARD BRACE TO REAR FUEL TANK SUPPORT (M756A2) | EA 1 |
| 259 | 17 | XBOZZ | | 11647897 | 19207 | BOX,TOOL(M756A2) | EA 1 |
| 259 | 18 | MOOZZ | | 11647898 | 19207 | BOARD,FLOORING:TOOL BOX FLOOR, LH,SIDE(MFD FROM PLYWOOD, NNP530CLA3-8(81348)(M756A2) | EA 2 |
| 259 | 19 | PAOZZ | 5305-00-995-3444 | MS35207-266 | 96906 | SCREW,MACHINE:(5) TOOL BOX DOOR HINGE(M756A2) | EA 10 |
| 259 | 20 | PAOZZ | 5365-00-425-6005 | 11623681 | 19207 | SPACER:TOOL BOX DOOR HINGE(M756A2) | EA 2 |
| 259 | 21 | PAOZZ | 5310-00-877-5797 | MS21044N3 | 96906 | NUT,SELF-LOCKING:(5)TO BOX DOOR HINGE(M756A2) | EA 10 |
| 260 | 1 | PAOZZ | 5310-00-959-1488 | MS51922-21 | 96906 | NUT,SELF-LOCKING:REAR SPLASH GUARDS MTG(M756A2) | EA 14 |
| 260 | 2 | PAOZZ | 5305-00-269-2803 | MS90726-60 | 96906 | SCREW,CAP,HEXAGON HEAD:REAR SPLASH GUARDS MTG(M756A2) | EA 14 |
| 260 | 3 | XBOZZ | | 11677141 | 19207 | BRACE:REAR SPLASH GUARD MTG(M756A2) | EA 2 |
| 260 | 4 | PAOZZ | 2540-00-163-4741 | 11647832-2 | 19207 | SPALSH GUARD:REAR(M756A2) | EA 2 |
| 260 | 5 | XBOZZ | | 11647831-1 | 19207 | ANGLE,MOUNTING:LH REAR SPLASH GUARD(M756A2) | EA 1 |

| (1) ILLUS. | (2) (a) FIG. NO. | (3) (b) ITEM NO. | (4) SMR CODE | (5) NATIONAL STOCK NUMBER | (6) PART NUMBER | (7) FSCM | (8) DESCRIPTION USABLE ON CODE | (9) U/M | (10) (8) QTY INC IN UNIT |
|--------------------------------------|------------------------|------------------------|--------------------|------------------------------------|-----------------------|-------------|---------------------------------------------------------------------------|------------|-----------------------------------------|
| 1812-SPECIAL PURPOSE BODIES (CONT'D) | | | | | | | | | |
| 260 | 5 | | XBOZZ | | 11647831-2 | 19207 | ANGLE, MOUNTING: RH REAR SPLASH GUARD (M756A2) | EA | 1 |
| 261 | 1 | | PAOZZ | 5306-00-225-9087 | MS90726-32 | 96906 | BOLT, MACHINE: TAILBOARD ROLLER PIN (M756A2) | EA | 8 |
| 261 | 2 | | PAOZZ | 5310-00-407-9566 | MS35338-45 | 96906 | WASHER, LOCK: TAILBOARD ROLLER PIN (M756A2) | EA | 8 |
| 261 | 3 | | PAOZZ | 5315-00-417-3134 | 11676911 | 19207 | PIN: TAILBOARD ROLLER 2-3/4 DIA. X7-3/4LG (M756A2) | EA | 2 |
| 261 | 4 | | PAOZZ | 5365-00-230-4286 | 11676908 | 19207 | SHIM: TAILBOARD ROLLER PIN (M756A2) | EA | 2 |
| 261 | 5 | | PAOZZ | 5330-00-291-7950 | 500169 | 21450 | SEAL, OIL: TAILBOARD ROLLER (M756A2) | EA | 2 |
| 261 | 6 | | PAOZZ | 3110-00-797-9659 | MS17133-1 | 96906 | BEARING, ROLLER, SELF-ALINING: TAILBOARD ROLLER (M756A2) | EA | 2 |
| 261 | 7 | | PAOZZ | 5305-00-988-9106 | MS35191-292 | 96906 | SCREW, MACHINE (M756A2) | EA | 2 |
| 261 | 8 | | PAOZZ | 3120-00-491-6442 | 11676914 | 19207 | SEAT, BEARING: TAILBOARD ROLLER (M756A2) | EA | 1 |
| 261 | 9 | | PAOZZ | 2510-00-163-4748 | 11676905 | 19207 | ROLLER, TAILBOARD (M756A2) | EA | 1 |
| 261 | 10 | | XBOZZ | | 7370161 | 19207 | SCREW ASSEMBLY, SELF-TAPPING: REFLECTOR (M756A2) | EA | 12 |
| 261 | 11 | | PAOZZ | 9905-00-202-3639 | MS35387-2 | 96906 | REFLECTOR, INDICATING, CLEARANCE: AMBER, BODY FRONT, SIDES (M756A2) | EA | 2 |
| 261 | 11 | | PAOZZ | 9905-00-205-2795 | MS35387-1 | 96906 | REFLECTOR, INDICATING, CLEARANCE: RED, BODY REAR, SIDES AND REAR (M756A2) | EA | 4 |
| 262 | 1 | | PAOZZ | 5310-00-488-3888 | MS51943-40 | 96906 | NUT, SELF-LOCKING: BRACKET TO REAR BODY SUB-FRAME (M756A2) | EA | 12 |
| 262 | 2 | | PAOZZ | 2510-00-163-4742 | 11676906 | 19207 | BRACKET: TAILBOARD AUXILIARY (M756A2) | EA | 2 |
| 262 | 3 | | PAOZZ | 3120-00-409-0768 | 11676915 | 19207 | ROLLER: TAILBOARD AUXILIARY BRACKET (M756A2) | EA | 4 |
| 262 | 4 | | PAOZZ | 5310-00-809-8541 | MS27183-27 | 96906 | WASHER, FLAT: ROLLER SHAFT (M756A2) | EA | 4 |
| 262 | 5 | | PAOZZ | 5310-00-297-3245 | 596647 | 21450 | NUT, HEXAGON, CASTLE: ROLLER SHAFT (M756A2) | EA | 4 |
| 262 | 6 | | PAOZZ | 5315-00-013-7238 | MS24665-425 | 96906 | PIN, COTTER: ROLLER SHAFT (M756A2) | EA | 4 |
| 262 | 7 | | PAOZZ | 4730-00-234-4798 | 11676910 | 19207 | SHAFT, ROLLER (M756A2) | EA | 4 |
| 262 | 8 | | PAOZZ | 4730-00-050-4208 | MS15003-1 | 96906 | FITTING, LUBRICATION (M756A2) | EA | 4 |
| 262 | 9 | | PAOZZ | 5305-00-725-4183 | MS90726-113 | 96906 | SCREW, CAP, HEXAGON HEAD: BRACKET TO REAR BODY SUB-FRAME (M756A2) | EA | 12 |
| 263 | 1 | | PAOZZ | 5315-00-431-0880 | MS20392-12C75 | 96906 | PIN, STRAIGHT, HEADED: FOOT TO LOWER LEG (M756A2) | EA | 1 |
| 263 | 2 | | XBOZZ | | 11647815 | 19207 | FOOT: STIFF LEF JACK ASSEMBLY (M756A2) | EA | 1 |

| (1) ILLUS. | (2) (a) FIG. NO. | (3) SMR CODE | (4) NATIONAL STOCK NUMBER | (5) PART NUMBER | (6) FSCM | (7) DESCRIPTION USABLE ON CODE | (8) QTY INC IN UNIT |
|-------------------------------------|---------------------|-----------------|------------------------------|--------------------|-------------|-----------------------------------------------------------------------------------------------------|---------------------------------|
| 1812-SPECIAL PURPOSE BODIES(CONT'D) | | | | | | | |
| 263 | 3 | PAOZZ | 5315-00-013-7228 | MS24665-423 | 96906 | PIN,COTTER:TO PIN HOLDING FOOT AND LOWER LEG(M756A2) | EA 2 |
| 263 | 4 | XBOZZ | | 11647812 | 19207 | LEG,LOWER:STIFF LEG JACK ASSEMBLY,S,TUBE,3.00 OD.X.188 WALL NOM.,22.25LG(M756A2) | EA 1 |
| 263 | 5 | XBOZZ | | 11647813 | 19207 | LEG,UPPER:STIFF LEG JACK ASSEMBLY,S,TUBE,3.00 OD.X.188 WALL NOM.,23.50 LG(M756A2) | EA 1 |
| 263 | 6 | XBOZZ | | 11647814 | 19207 | TUBE:FOR ATTACHING STIFF LEG JACK ASSEMBLY TO STORAGE COMPARTMENT | EA 1 |
| 263 | 7 | PAOZZ | 5315-00-975-2738 | MS20392-12C69 | 96906 | PIN,STRAIGHT,HEADED:UPPER LEG TO TUBE(M756A2) | EA 1 |
| 263 | 8 | XBOZZ | | 11647819 | 19207 | PIN ASSEMBLY:W/TEE HANDLE PIN, CHAIN AND LOCK PIN FOR ADJUSTMENT OF STIFF LEG JACK ASSEMBLY(M756A2) | EA 1 |
| 264 | 1 | PAFZZ | 5305-00-727-8821 | MS90726-192 | 96906 | SCREW,CAP,HEXAGON HEAD:FORWARD MOUNTING BRACKET(M756A2) | EA 4 |
| 264 | 2 | PAFZZ | 5305-00-727-8818 | MS90726-190 | 96906 | SCREW,CAP,HEXAGON HEAD:MOUNTING BRACKETS(M756A2) | EA 4 |
| 264 | 3 | XBFZZ | | 11647768 | 19207 | SUBFRAME ASSEMBLY:BODY(M756A2) | EA 1 |
| 264 | 4 | PAFZZ | 5305-00-725-4105 | MS90726-164 | 96906 | SCREW,CAP,HEXAGON HEAD:PLATE TO FRAME SIDE RAIL(M756A2) | EA 4 |
| 264 | 5 | PAFZZ | 5305-00-725-4109 | MS90726-163 | 96906 | SCREW,CAP,HEXAGON HEAD:PLATE TO FRAME SIDE RAIL(M756A2) | EA 2 |
| 264 | 6 | MFFZZ | | 11647788 | 19207 | FILLER:WOOD,BODY TO CHASSIS FRAME (MFD, FROM WOOD,MILW3912CLA5-8X3X118X(81349) (M756A2) | EA 2 |
| 264 | 7 | PAFZZ | 5310-00-241-6664 | MS51943-44 | 96906 | NUT,SELF-LOCKING:PLATE TO FRAME SIDE RAIL(M756A2) | EA 6 |
| 264 | 8 | XBFZZ | | 11647883 | 19207 | RAIL:CHASSIS FRAME SIDE, LH SIDE(M756A2) | EA 1 |
| 264 | 8 | XBFZZ | | 11647884 | 19207 | RAIL:CHASSIS FRAME SIDE,RH SIDE(M756A2) | EA 1 |
| 264 | 9 | PAFZZ | 5310-00-809-8533 | MS27183-23 | 96906 | WASHER,FLAT:MOUNTING BRACKETS (M756A2) | EA 8 |
| 264 | 10 | PAFZZ | 5310-00-935-3569 | MS51943-46 | 96906 | NUT,SELF-LOCKING:MOUNTING BRACKETS(M756A2) | EA 8 |
| 265 | 1 | PAOZZ | 5306-00-419-0564 | 117513 | 21450 | BOLT,CARRIAGE:FLOORBOARD(M756A2) | EA 49 |
| 265 | 2 | PAOZZ | 5310-00-809-3078 | MS27183-11 | 96906 | WASHER,FLAT:FLOORBOARD(M756A2) | EA 49 |
| 265 | 3 | PAOZZ | 5310-00-984-3806 | MS51922-9 | 96906 | NUT,SELF-LOCKING:FLOORBOARD (M756A2) | EA 49 |

| (1) ILLUS. | (2) (a) FIG. NO. | (3) (b) ITEM NO. | (4) SMR CODE | (5) NATIONAL STOCK NUMBER | (6) PART NUMBER | (7) FSCM | (8) DESCRIPTION USABLE ON CODE | (9) U/M | (10) QTY INC IN UNIT |
|--------------------------------------|------------------------|------------------------|--------------------|------------------------------------|-----------------------|-------------|--------------------------------------------------------------------------------------------------------------------------------|------------|----------------------------------|
| 1812-SPECIAL PURPOSE BODIES (CONT'D) | | | | | | | | | |
| 265 | 4 | | MDDZZ | | 11676941 | 19207 | SLAT(MFD FROM METAL BAR, 9510-00-596-2034 (M756A2) | EA | 7 |
| 265 | 5 | | MDDZZ | | 11676936-2 | 19207 | BOARD,FLOORING:RH SIDE,WOOD (MFD FROM WOOD,P/N MILW 3912CLA-1-1-2X9X120(81349)(M756A2) | EA | 1 |
| 265 | 6 | | MDDZZ | | 11676935 | 19207 | BOARD,FLOORING:WOOD(MFD FROM WOODP/N MILW3912CLA1-1-2X9X120 (81340)(M756A2) | EA | 5 |
| 265 | 7 | | MDDZZ | | 11676938 | 19207 | BOARD,FLOORING:WOOD(MFD FROM WOOD,P/N MILW3912CLA1-1-2X9X120 (81349)(M756A2) | EA | 1 |
| 265 | 8 | | MDDZZ | | 11676937 | 19207 | BOARD,FLOORING:WOOD(MFD FROM WOOD,P/N MILW3912CLA1-1-2X9X120 (81349)(M756A2) | EA | 1 |
| 265 | 9 | | MDDZZ | | 11676940 | 19207 | SLAT(MFD FROM METAL BAR, 9510-00-596-2034)(M756A2) | EA | 1 |
| 265 | 10 | | MDDZZ | | 11676939 | 19207 | SLAT(MFD FROM METAL BAR, 9510-00-596-2034)(M756A2) | EA | 1 |
| 265 | 11 | | MDDZZ | | 11676936-1 | 19207 | BOARD,FLOORING:LH SIDE,WOOD (MFD FROM WOOD,P/N MILW3912 CLA1-1-2X9X120(81349)(M756A2) | EA | 1 |
| 266 | 1 | | PAFZZ | 5305-00-725-4114 | MS90726-166 | 96906 | SCREW,CAP,HEXAGON HEAD:CONNECTING REAR WINCH RH AND LH BRACKETS W/ANGLE SUPPORTS AND WINCH MOUNTING BRACKETS (M756A2) | EA | 6 |
| 266 | 2 | | XBFZZ | 3950-00-139-4585 | 11623652 | 19207 | BRACKET ASSEMBLY:LH SIDE REAR WINCH(M756A2) | EA | 1 |
| 266 | 3 | | XBFZZ | 3950-00-502-5358 | 11623651-1 | 19207 | ANGLE,WINCH SUPPORT:REAR POSITION(M756A2) | EA | 1 |
| 266 | 4 | | XBFZZ | 2590-00-139-4598 | 11623653 | 19207 | BRACKET ASSEMBLY:RH SIDE REAR WINCH(M756A2) | EA | 1 |
| 266 | 5 | | PAFZZ | 5305-00-725-4109 | MS90726-163 | 96906 | SCREW,CAP,HEXAGON HEAD:REAR WINCH, RH BRACKET ASSY TO WINCH SUPPORT ANGLES(M756A2) | EA | 12 |
| 266 | 6 | | PAFZZ | 5310-00-241-6664 | MS51943-44 | 96906 | NUT,SELF-LOCKING:RH AND LH BRACKETS W/ANGLE SUPPORTS AND WINCH MOUNTING BRACKETS(M756A2) | EA | 18 |
| 266 | 7 | | PAFZZ | 5340-00-425-6006 | 11647879 | 19207 | BRACKET ASSEMBLY:REAR WINCH MOUNTING,RH(M756A2) | EA | 1 |
| 266 | 8 | | XBFZZ | 5365-00-139-4617 | 11647789 | 19207 | SPACER:REAR WINCH SUPPORT(M756A2) | EA | 2 |
| 266 | 9 | | XBFZZ | | 11623651-2 | 19207 | ANGLE,WINCH SUPPORT:FORWARD POSITION(M756A2) | EA | 1 |
| 266 | 10 | | PAFZZ | 5340-00-425-6004 | 11623658 | 19207 | BRACKET ASSEMBLY:REAR WINCH MOUNTING,LH(M756A2) | EA | 1 |

| (1) ILLUS. | (2) (a) FIG. NO. | (3) (b) ITEM NO. | (4) SMR CODE | (5) NATIONAL STOCK NUMBER | (6) PART NUMBER | (7) FSCM | (8) DESCRIPTION | (9) USABLE ON CODE | (10) U/M | (11) QTY | (12) INC IN UNIT |
|--------------------------------------|---------------------|---------------------|------------------|------------------------------|--------------------|-------------|-------------------------------------------------------------------------------------------------------------------------------------------------------------------------------|-----------------------|-------------|-------------|---------------------|
| 1812-SPECIAL PURPOSE BODIES (CONT'D) | | | | | | | | | | | |
| 266 | 11 | PAFZZ | 5310-00-823-8803 | MS27183-21 | 96906 | | WASHER, FLAT:CONNECTING REAR WINCH RH AND LH BRACKETS W/ANGLE SUPPORTS AND WINCH MOUNTING BRACKETS (M756A2) | | EA | 12 | |
| 266 | 12 | PAOZZ | 5305-00-052-6913 | MS24629-33 | 96906 | | SCREW, TAPPING, THREAD CUTTING: INSTRUCTION PLATE MTG (M756A2) | | EA | 4 | |
| 266 | 13 | PAOZZ | 9905-00-161-7764 | 11676944 | 19207 | | PLATE, INSTRUCTION: REAR WINCH SHEAR PIN REPLACEMENT (M756A2) | | EA | 1 | |
| 267 | 1 | PAOZZ | 5315-00-013-7238 | MS24665-425 | 96906 | | PIN, COTTER: U-BOLT (M756A2) | | EA | 2 | |
| 267 | 2 | PAOZZ | 5310-00-838-1702 | MS35692-57 | 96906 | | NUT, SLOTTED, HEXAGON: U-BOLT (M756A2) | | EA | 2 | |
| 267 | 3 | PAOZZ | 3120-00-702-6039 | 11647839 | 19207 | | BUSHING, SPACER: U-BOLT (M756A2) | | EA | 2 | |
| 267 | 4 | PAOZZ | 5306-00-099-5706 | 11647876 | 19207 | | U-BOLT: FOR SECURING HOOK PLATE ON TAILBOARD SHEAVE ASSEMBLY (M756A2) | | EA | 1 | |
| 267 | 5 | PAOOO | 2590-00-147-5280 | 11647840-1 | 19207 | | SHEAVE ASSEMBLY (SAME AS SHEAVE ASSEMBLY, P/N11676932 (19207), EXCEPT WHERE INDIVIDUAL COMPONENTS ARE ANNOTATED) (M756A2) | | EA | 1 | |
| 267 | 5 | PAOOO | 3940-00-151-6770 | 11647840-2 | 19207 | | SHEAVE ASSEMBLY (SAME AS SHEAVE ASSEMBLY, P/N11676932 (19207), EXCEPT WHERE INDIVIDUAL COMPONENTS ARE ANNOTATED) (M756A2) | | EA | 1 | |
| 267 | 5 | PAOOO | 3940-00-162-4201 | 11647841 | 19207 | | SHEAVE ASSEMBLY (SAME AS SHEAVE ASSEMBLY, P/N11676932 (19207), EXCEPT WHERE INDIVIDUAL COMPONENTS ARE ANNOTATED) (M756A2) | | EA | 1 | |
| 267 | 5 | PAOOO | 3940-00-151-6769 | 11676932 | 19207 | | SHEAVE ASSEMBLY (SAME AS SHEAVE ASSEMBLIES, P/N11647840-1 (19207), P/N11647840-2 (19207), AND P/N11647841 (19207), EXCEPT WHERE INDIVIDUAL COMPONENTS ARE ANNOTATED) (M756A2) | | EA | 1 | |
| 267 | 6 | XBOZZ | | 11676925 | 19207 | | PLATE ASSEMBLY, SHEAVE: FOR U BOLT (USED ON SHEAVE ASSEMBLY P/N11647840-1 (19207), ONLY) (M756A2) | | EA | 1 | |
| 267 | 7 | XBOZZ | | 11676923 | 19207 | | PLATE ASSEMBLY, SHEAVE: TAILBOARD W/HOOK PLATE FOR U BOLT (USED ON SHEAVE ASSEMBLY, P/N11647840-1 (19207), ONLY) (M756A2) | | EA | 1 | |
| 267 | 8 | PAOZZ | 4730-00-050-4208 | MS15003-1 | 96906 | | FITTING, LUBRICATION (M756A2) | | EA | 1 | |
| 267 | 9 | PAOZZ | 5310-00-891-3464 | MS35691-89 | 96906 | | NUT, PLAIN, HEXAGON: TO ATTACH SHEAVE PLATES (M756A2) | | EA | 2 | |

| (1) ILLUS. | (2) | (3) | (4) | (5) | (6) | (7) | (8) |
|-------------------------------------|----------|----------|-----------------------|-------------|-------|-----------------------------------------------------------------------------------------------------------------------------------------|--------------------------|
| FIG. NO. | ITEM NO. | SMR CODE | NATIONAL STOCK NUMBER | PART NUMBER | FSCM | DESCRIPTION USABLE ON CODE | QTY INC IN UNIT |
| 1812-SPECIAL PURPOSE BODIES(CONT'D) | | | | | | | |
| 267 | 10 | XBOZZ | | 11676922-2 | 19207 | SIDE PLATE:SHEAVE ASSEMBLY(USED ON SHEAVE ASSEMBLIES, P/N11647840-2 (19207), P/N11647841, (19207), AND P/N11676932(19207), ONLY(M756A2) | EA 1 |
| 267 | 11 | XBOZZ | | 11676927 | 19207 | SHEAVE PIN:TO ATTACH SHEAVE PLATES, S, 3.91LH., 1-1/4-7UNC-2A, BOTH ENDS(M756A2) | EA 1 |
| 267 | 12 | XBOZZ | | 11676929 | 19207 | SHEAVE ASSEMBLY(M756A2) | EA 1 |
| 267 | 13 | XBOZZ | | 11676926 | 19207 | BUSHING:BRONZE BEARING, SHEAVE ASSEMBLY, 1.8774 OD, 1.50 ID, 1.62 W(M156A2) | EA 1 |
| 267 | 14 | XBOZZ | | 11676930 | 19207 | SHEAVE:TO SHEAVE ASSEMBLY, S, 8,000 OD, 1.8760 ID, 1.62 THK (M756A2) | EA 1 |
| 267 | 15 | XBOZZ | | 11676921 | 19207 | SIDE PLATE:SHEAVE ASSEMBLY(USED ON SHEAVE ASSEMBLIESP/N11647840-2 (19207, P/N11647841(19207), AND P/N11676932(19207), ONLY(M756A2) | EA 1 |
| 267 | 16 | XBOZZ | | 11676928 | 19207 | PIN,RETAINING:SHEAVE ASSEMBLY, S, 3.94LH, 18UNC-2A ONE END, 3/4-10UNC-2A OTHER END(M756A2) | EA 1 |
| 267 | 17 | XBOZZ | | 11647868 | 19207 | SWIVEL BLOCK ASSEMBLY:SHEAVE ASSEMBLY(M756A2) | EA 1 |
| 267 | 18 | XBOZZ | | 11647869 | 19207 | HAND NUT:SHEAVE ASSEMBLY(M756A2) | EA 1 |
| 267 | 19 | XBOZZ | | 11676933 | 19207 | HOOK:SHEAVE ASSEMBLY(USED ON SHEAVE ASSEMBLY, P/N11676932 (19207, ONLY) (M756A2) | EA 4 |
| 267 | 20 | PAOZZ | 5315-00-013-7228 | MS24665-423 | 96906 | PIN,COTTER:TO SWIVEL BLOCK PIN(M756A2) | EA 4 |
| 267 | 21 | PAOZZ | 5315-00-140-4775 | 11647875 | 19207 | PIN:TO SWIVEL BLOCK(M756A2) | EA 2 |
| 267 | 22 | XBOZZ | | 11647871 | 19207 | SHEAVE MOUNT ASSEMBLY(USED ON SHEAVE ASSEMBLIES, P/N11647840-1 (19207) AND P/N11647840-2(19207), ONLY) (M756A2) | EA 2 |
| 267 | 23 | PAOZZ | | 11647867 | 19207 | TRUNNION:A-FRAME ASSEMBLY AND AND SHEAVE ASSEMBLY(USED ON SHEAVE ASSEMBLY, P/N11647841 (19207) ONLY) (M756A2) | EA 1 |

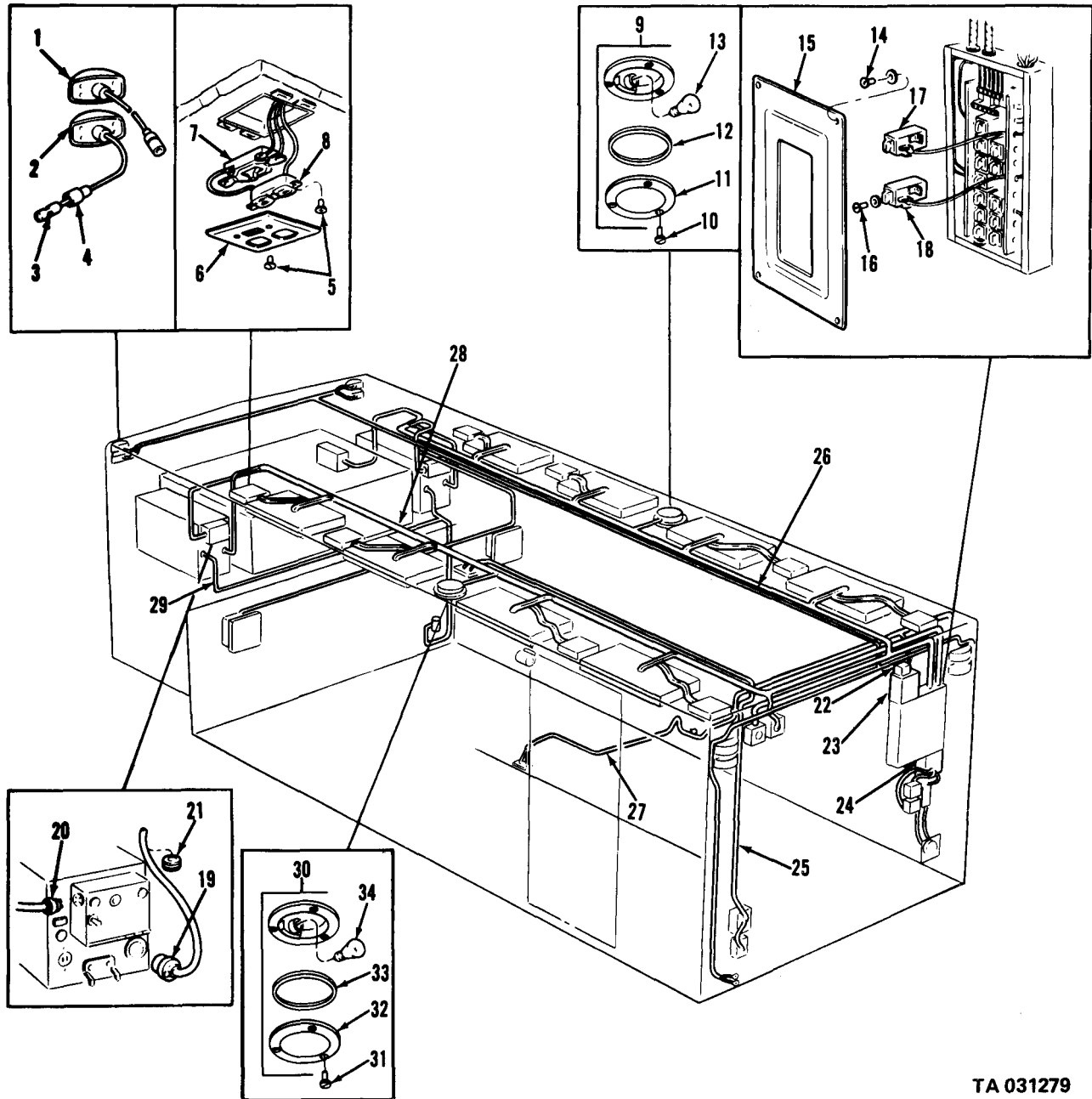

TA 031279

Figure 182. Expansible van electrical system

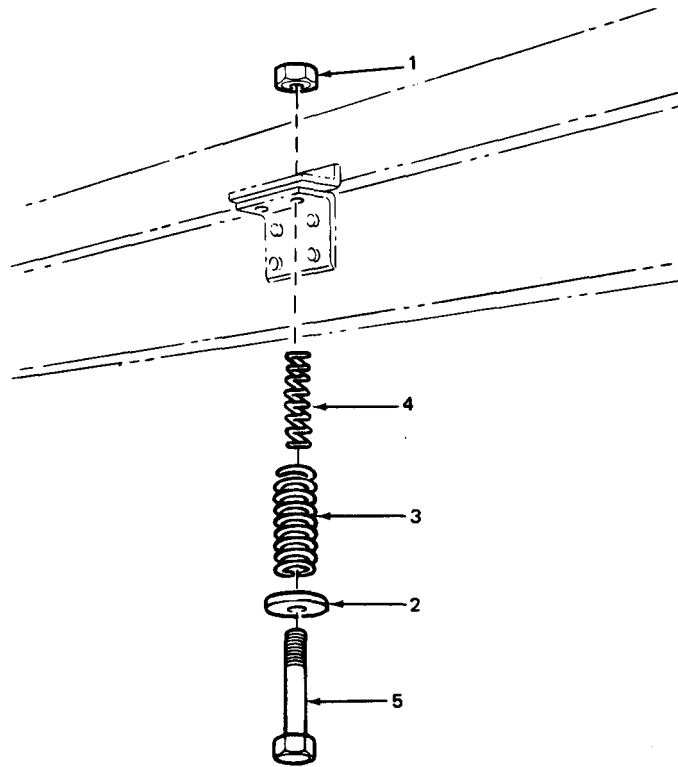

TA 031280

Figure 183. Body mounts (front).

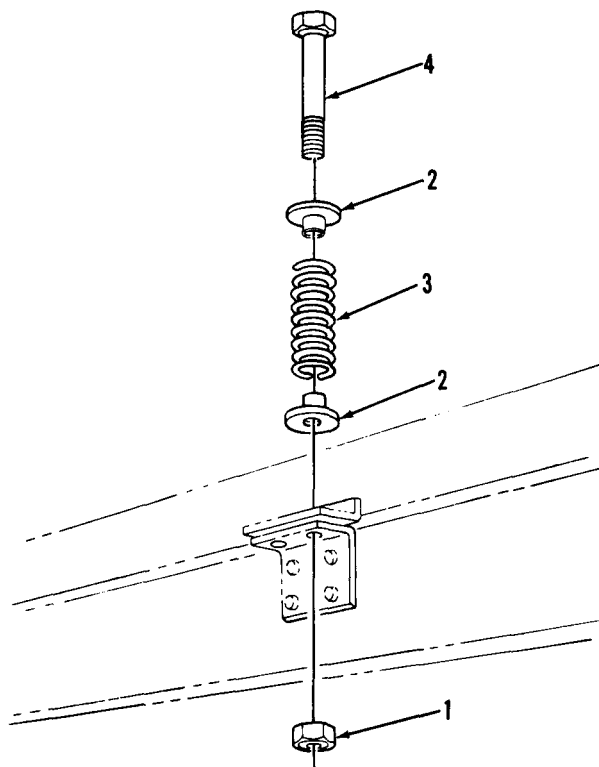

TA 031281

Figure 184. Body mounts (rear).

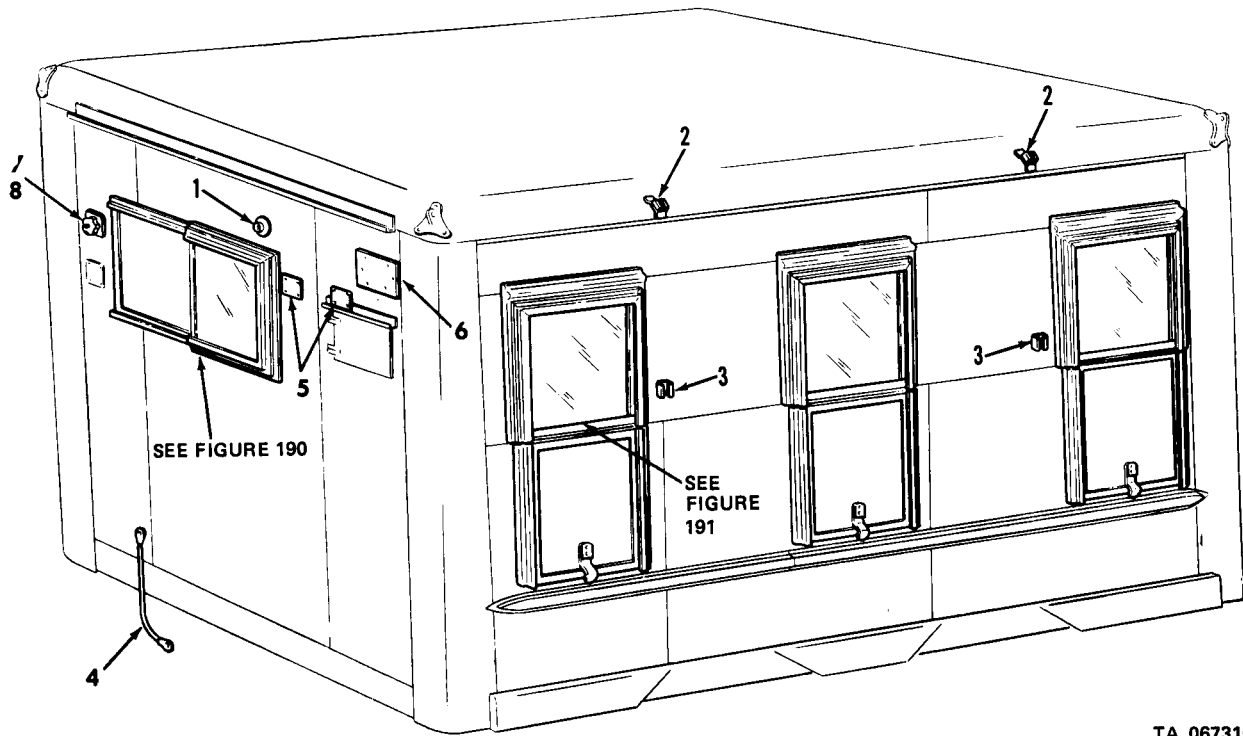

TA 067316

Figure 185. Van body exterior hardware (1 of 2).

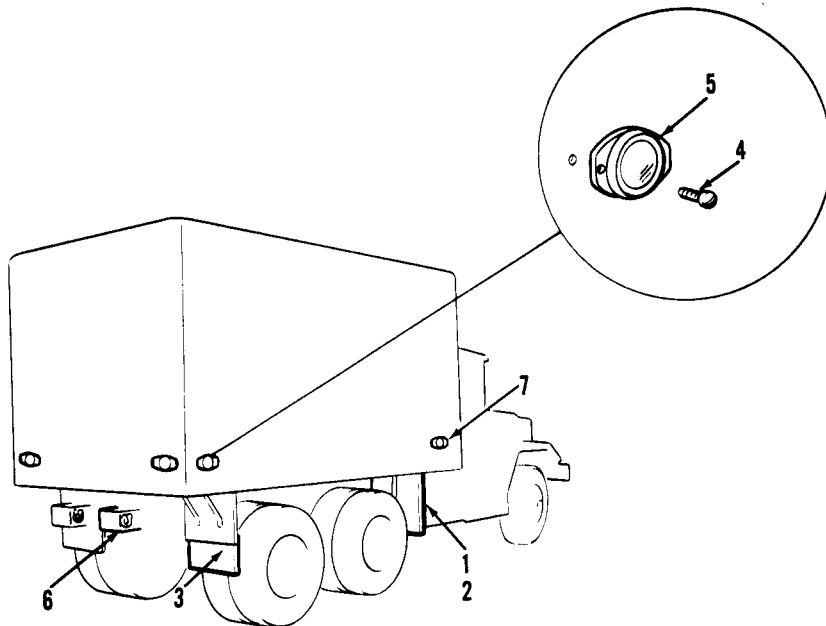

TA 031283

Figure 186. Van body exterior hardware (2 of 2).

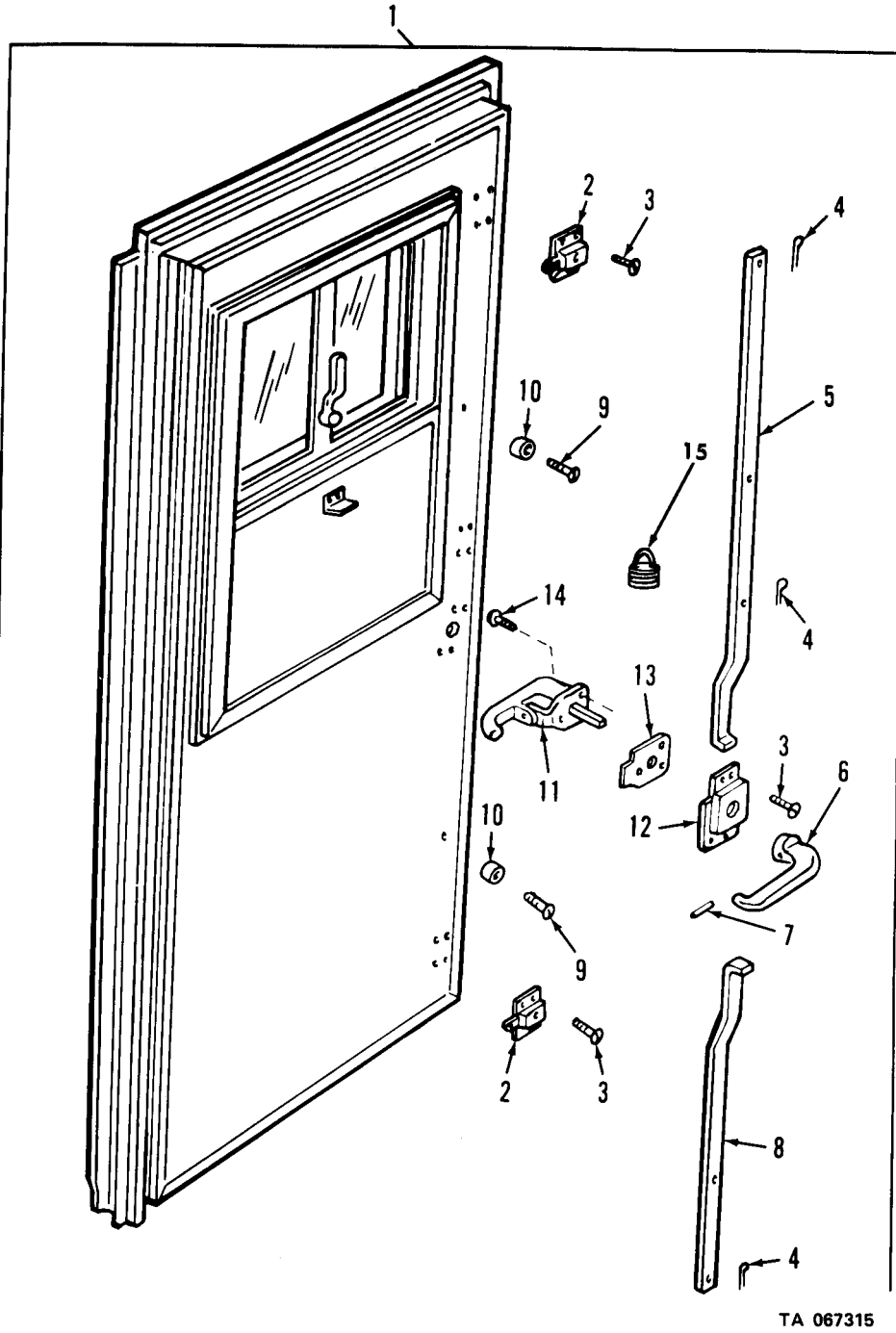

Figure 187. Expansible van side door.

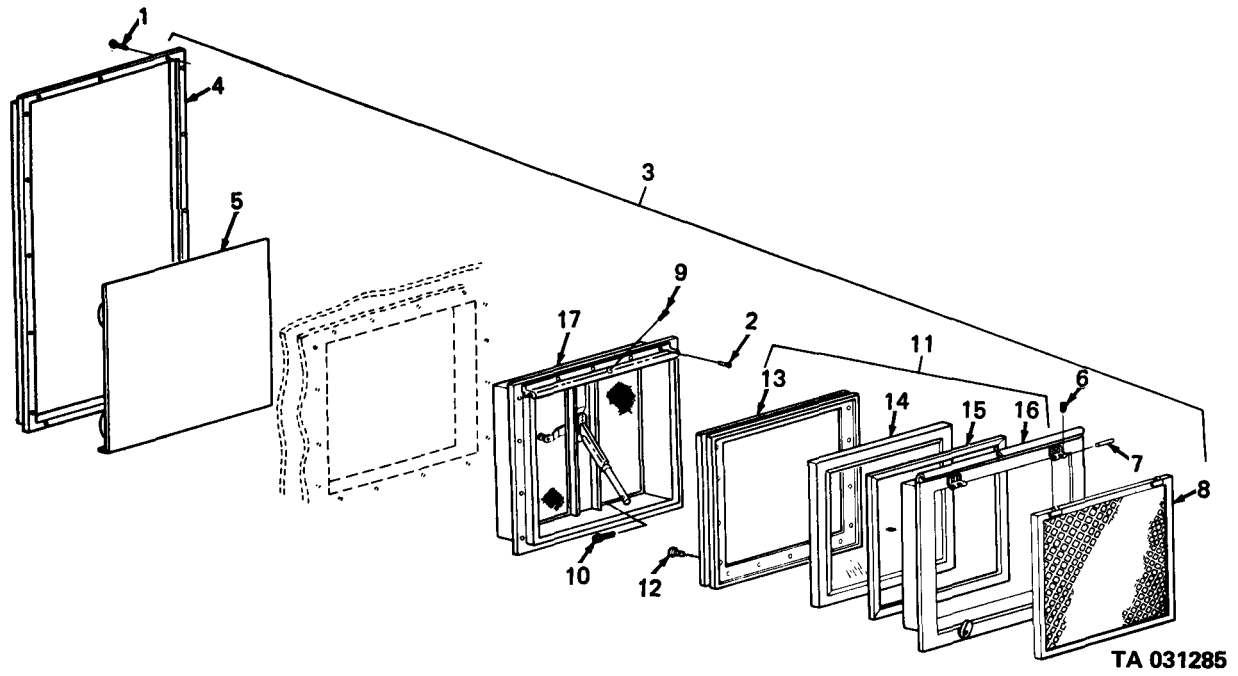
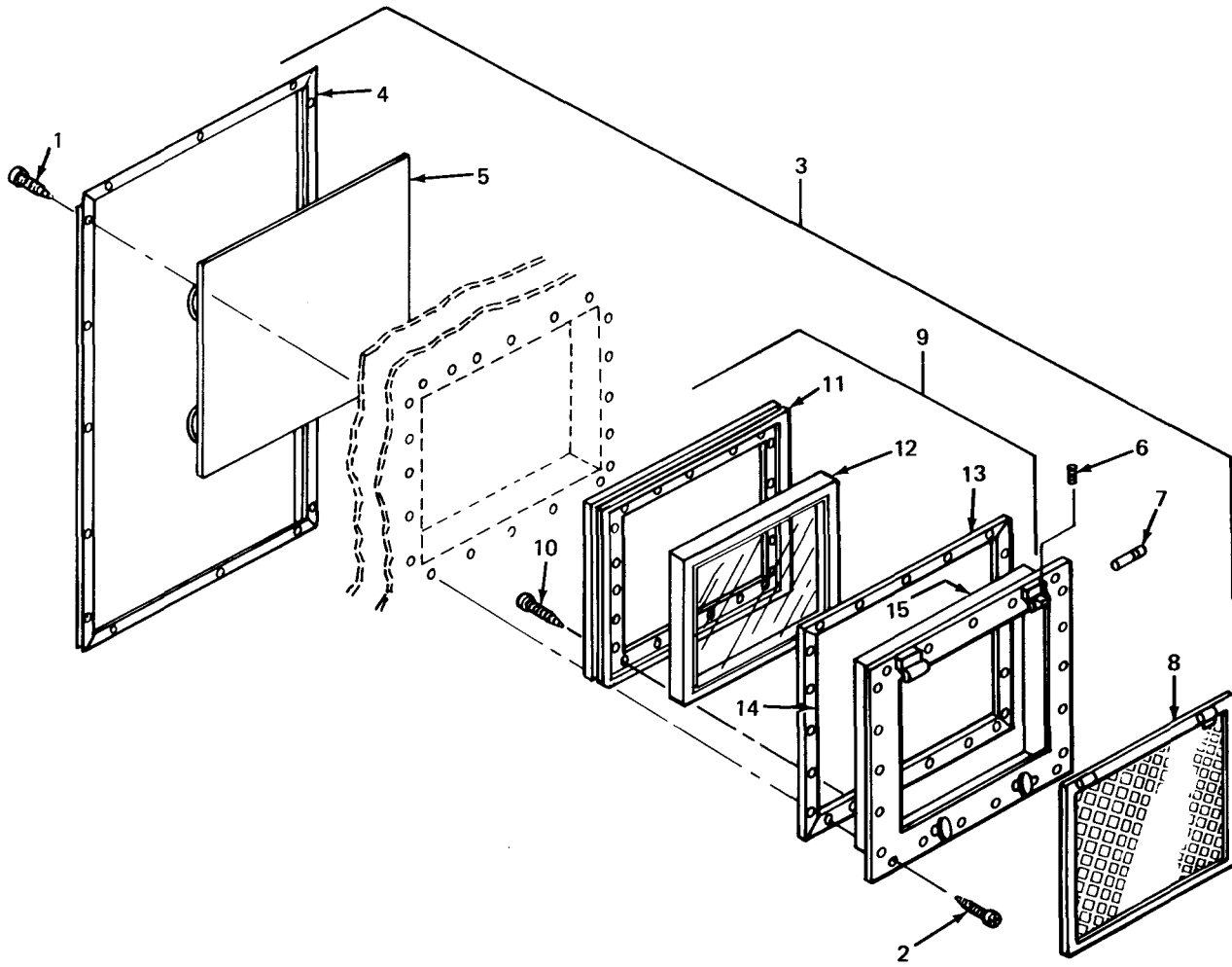
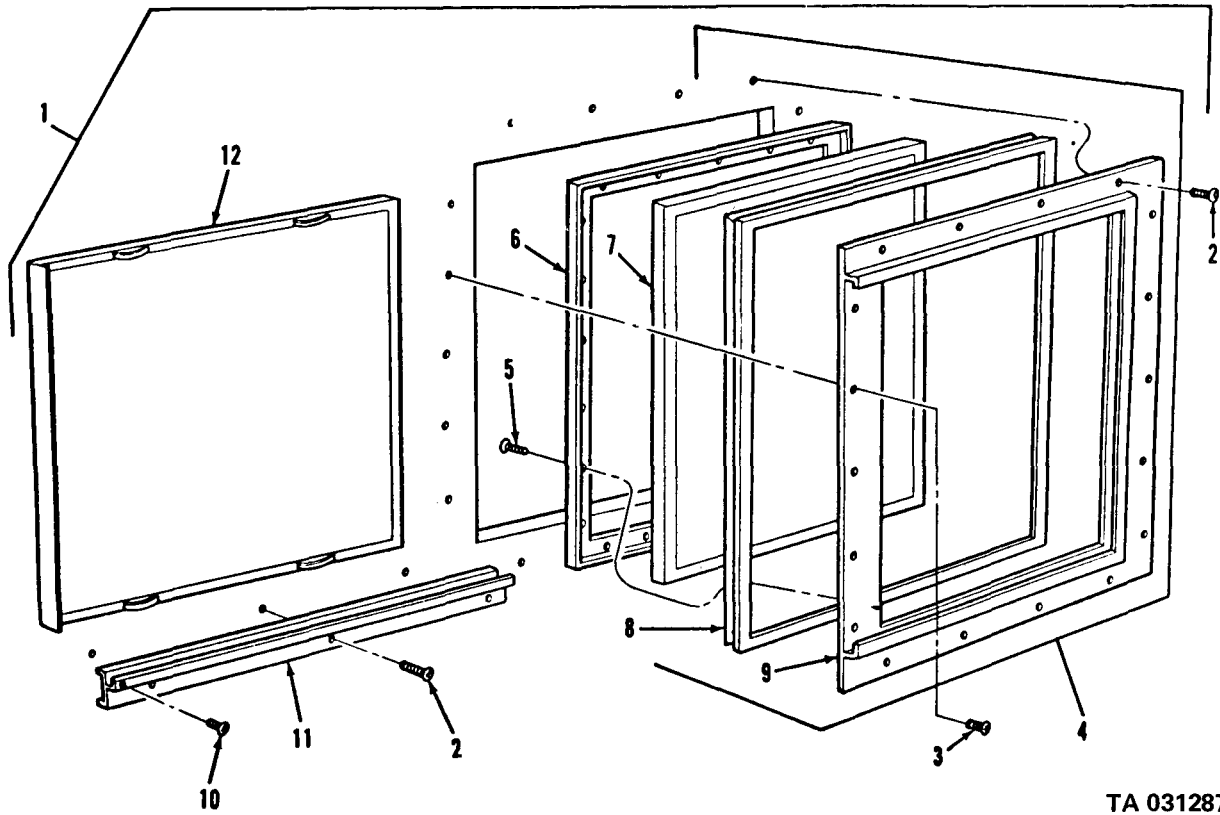

Figure 188. Expansible van window, sidewalls.



TA 031286

Figure 189. Expansible van window, side and rear doors.



TA 031287

Figure 190. Shop van window, front.

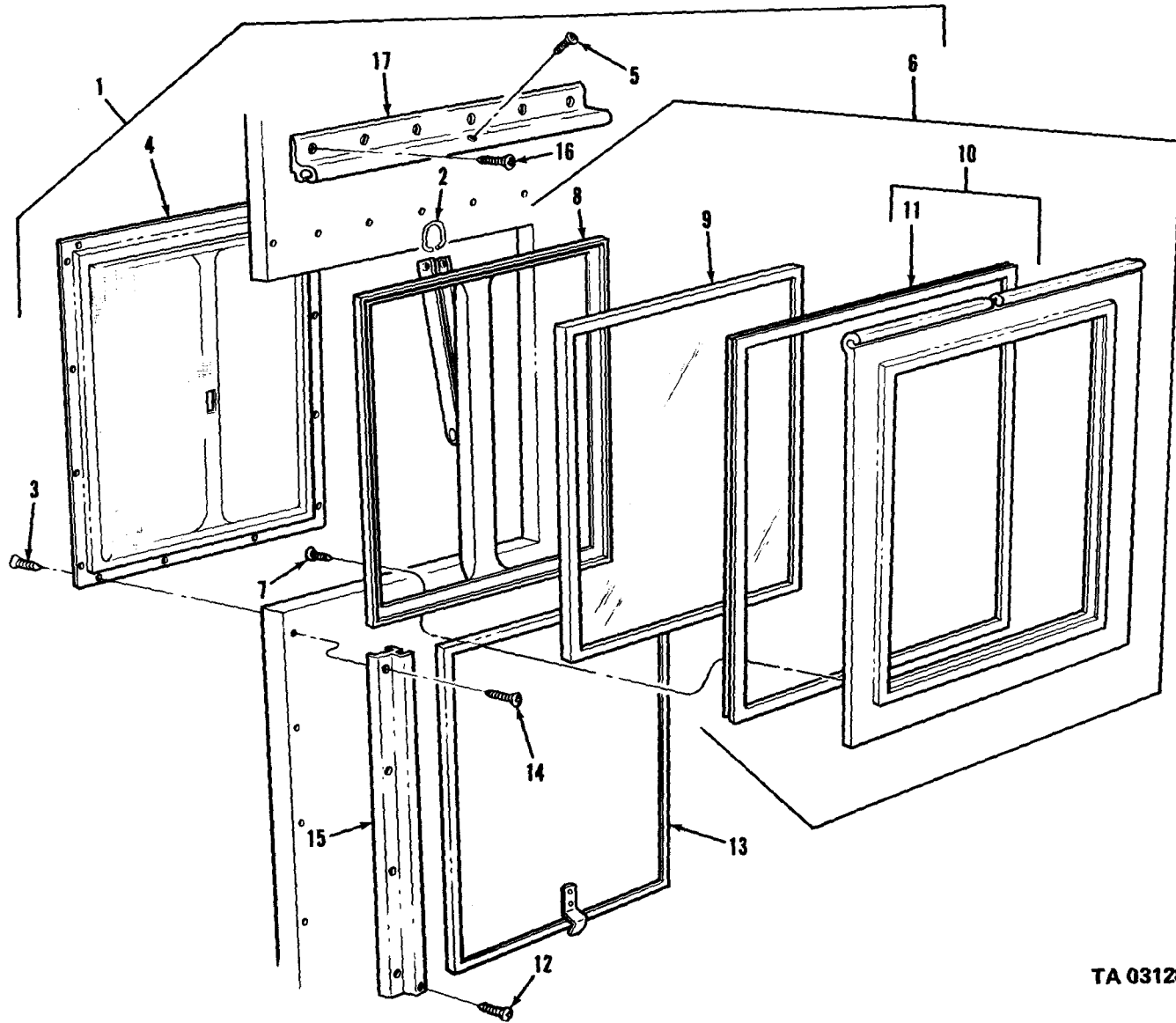

TA 031288

Figure 191. Shop van window, side.

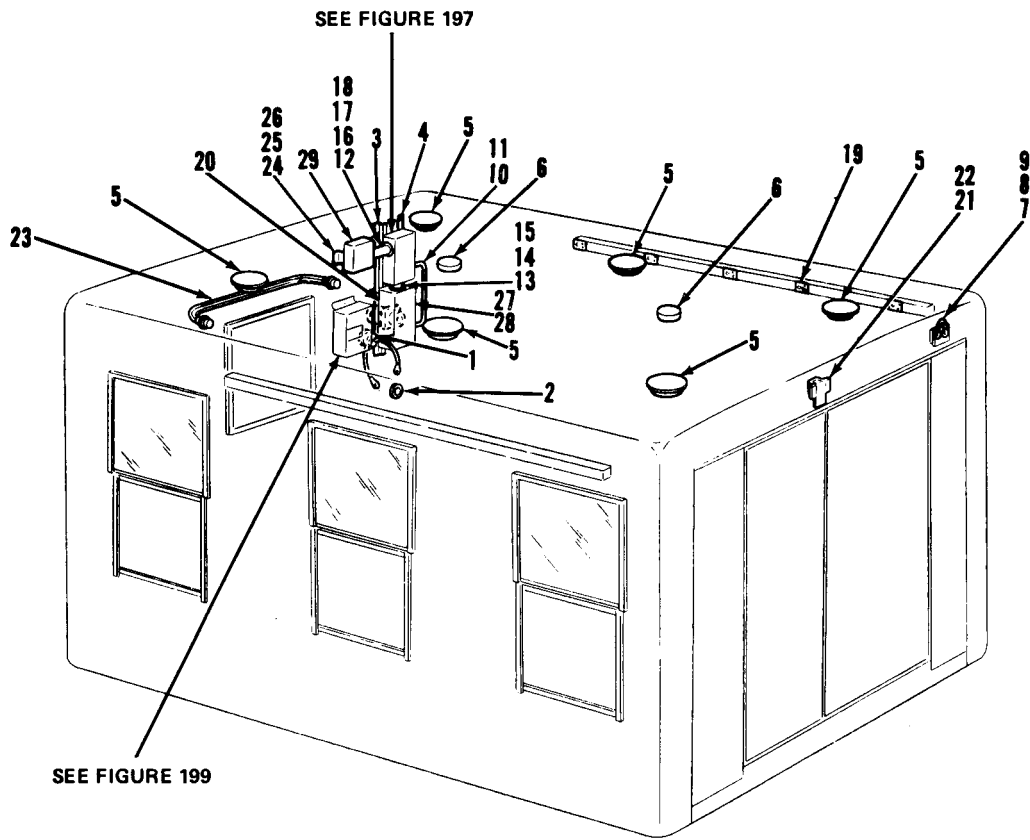

TA 031289

Figure 192. Van body, electrical.

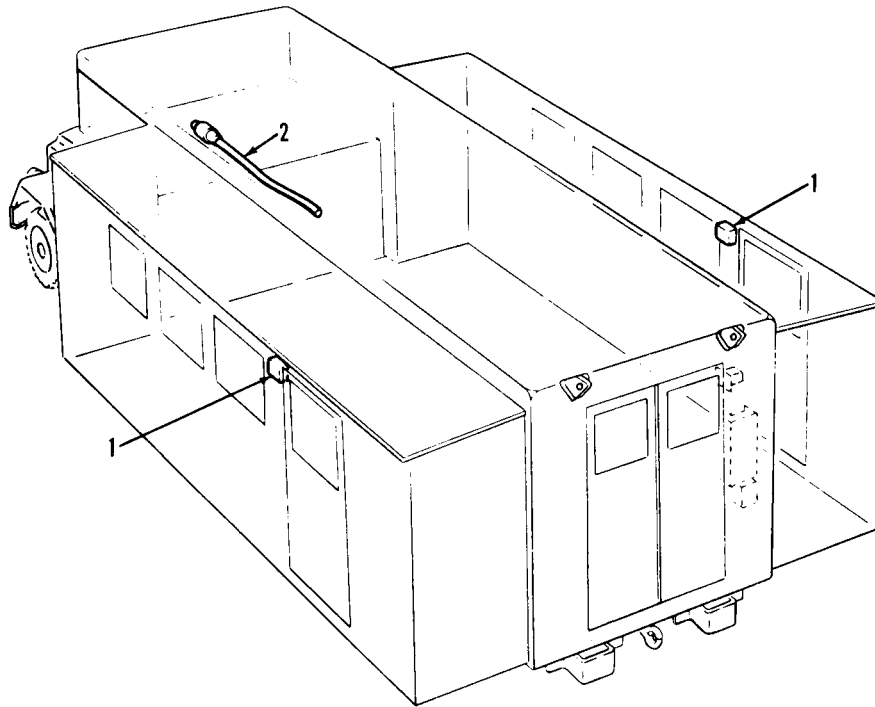

TA 031290

Figure 193. Expansible van body, electrical.

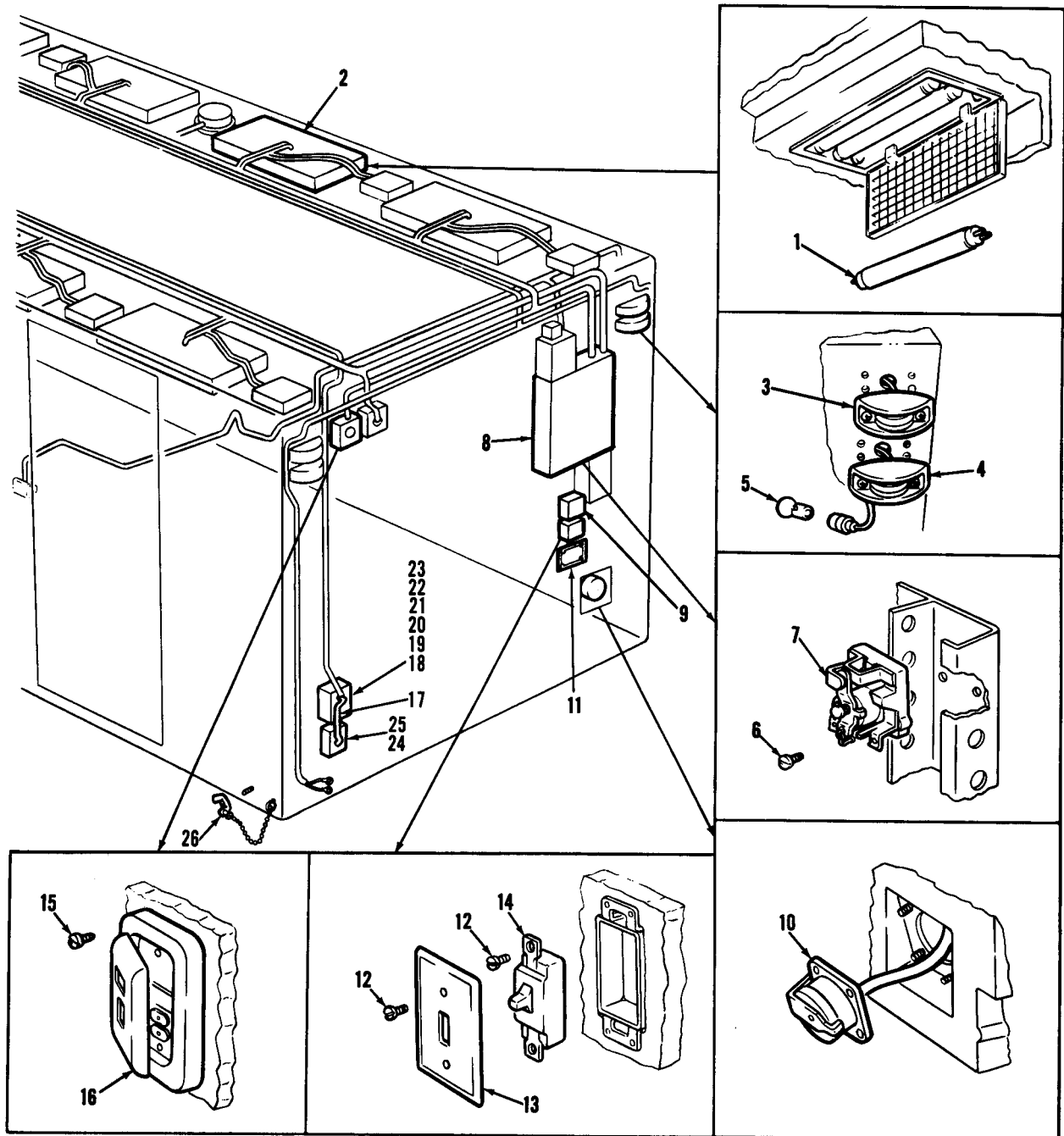

Figure 194. Expansible van electrical system.

AT 18167

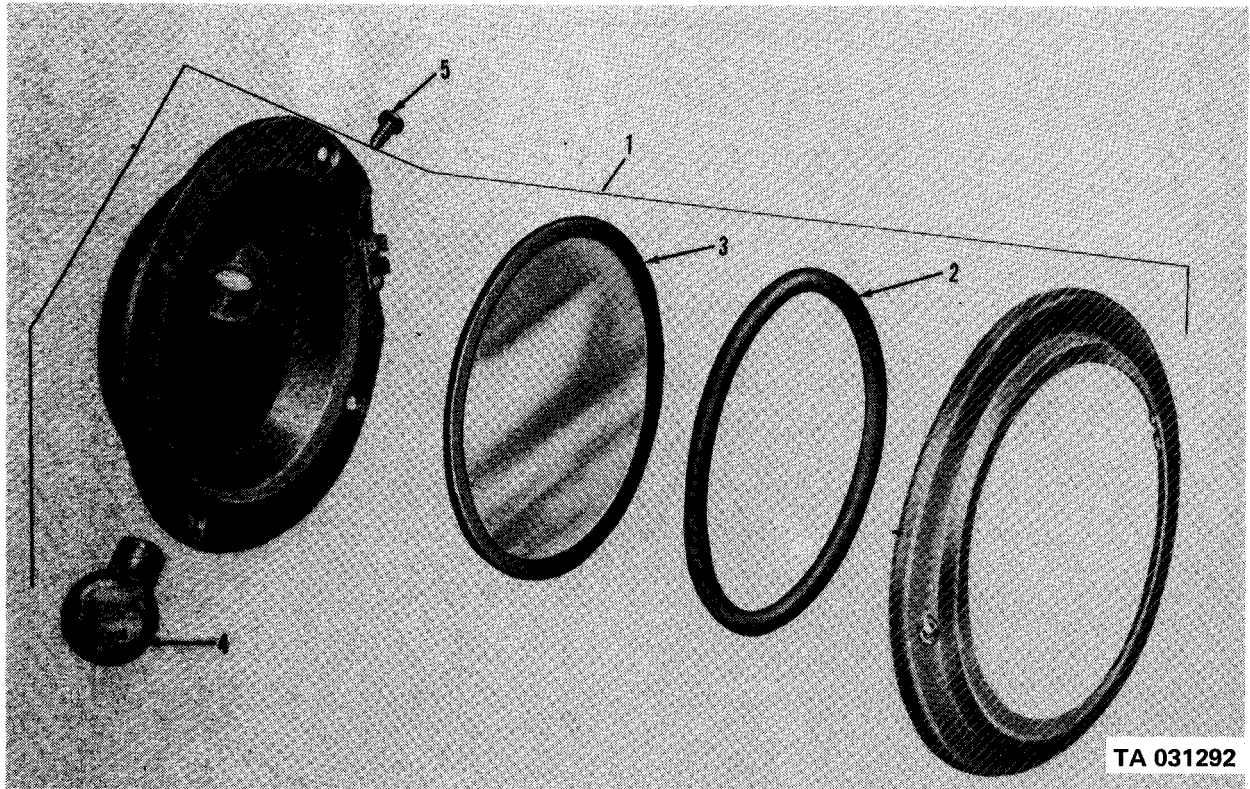
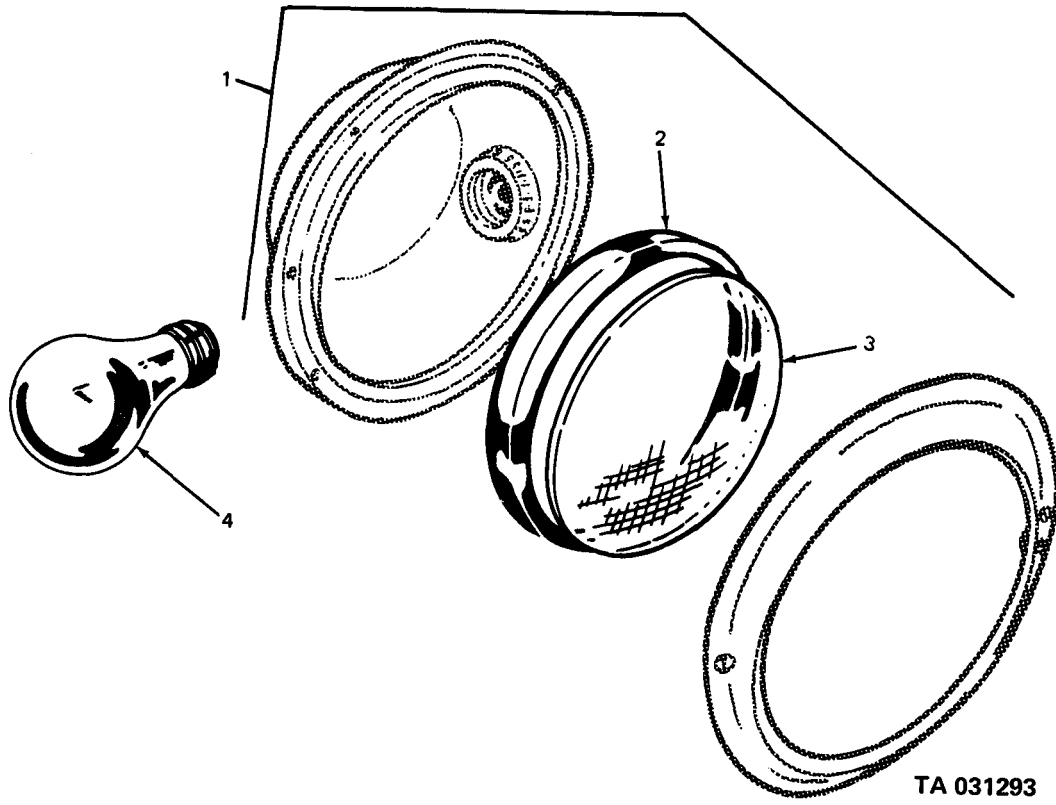
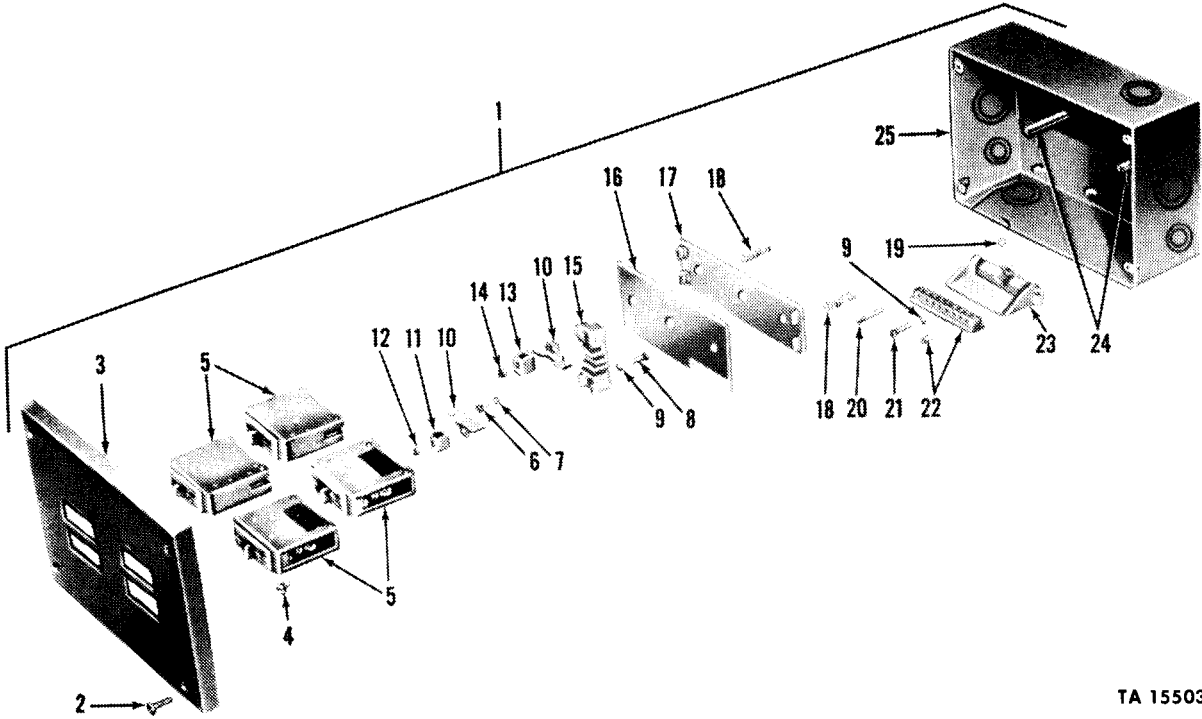

Figure 195. Dome light assembly (1 of 2).



TA 031293

Figure 196. Dome light assembly (2 of 2).



TA 155036

Figure 197. Circuit breaker box.

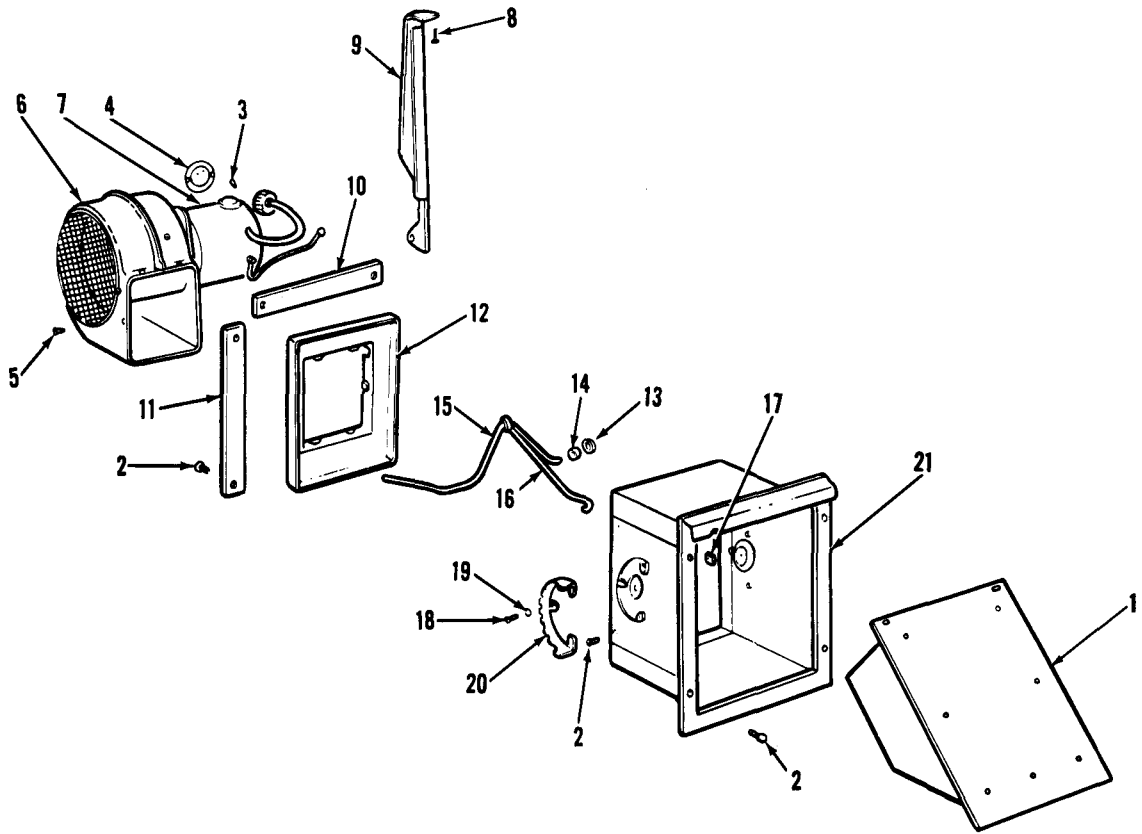

TA 031295

Figure 198. Exhaust blower.

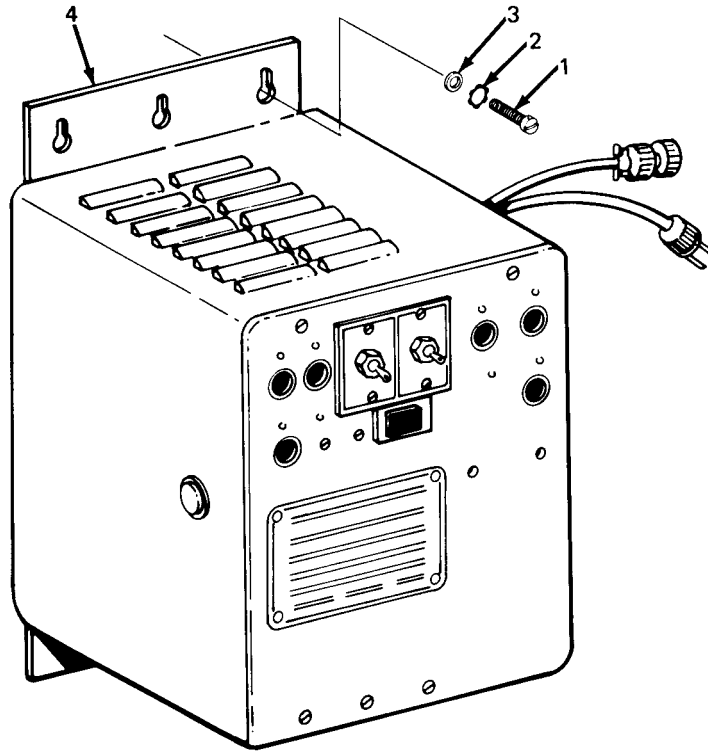

TA 031296

Figure 199. Converter assembly.

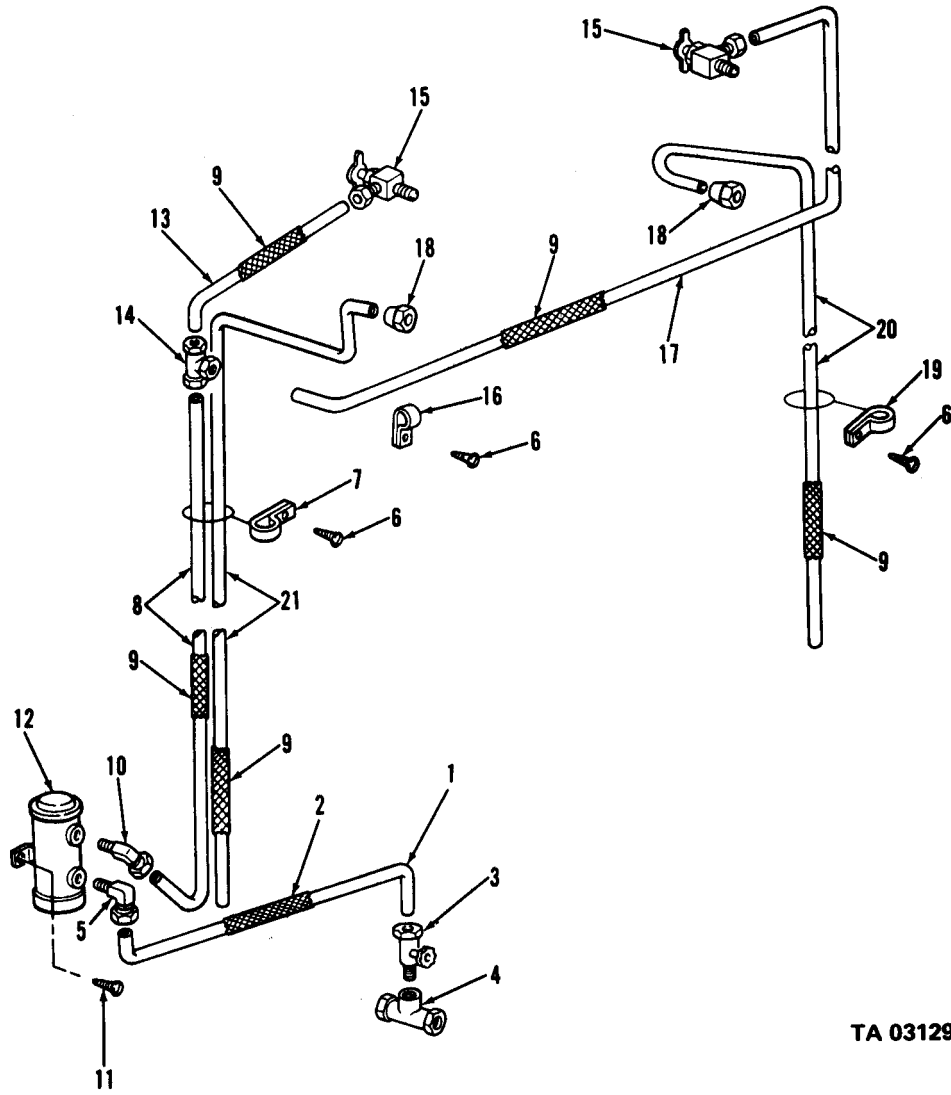

TA 031297

Figure 200. Expansible van body fuel lines.

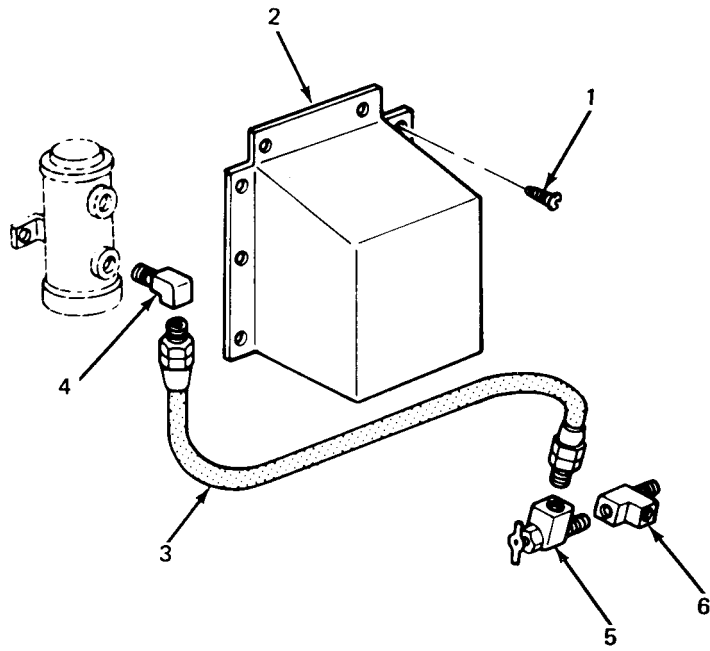

TA 031298

Figure 201. Expansible van body fuel supply line guard.

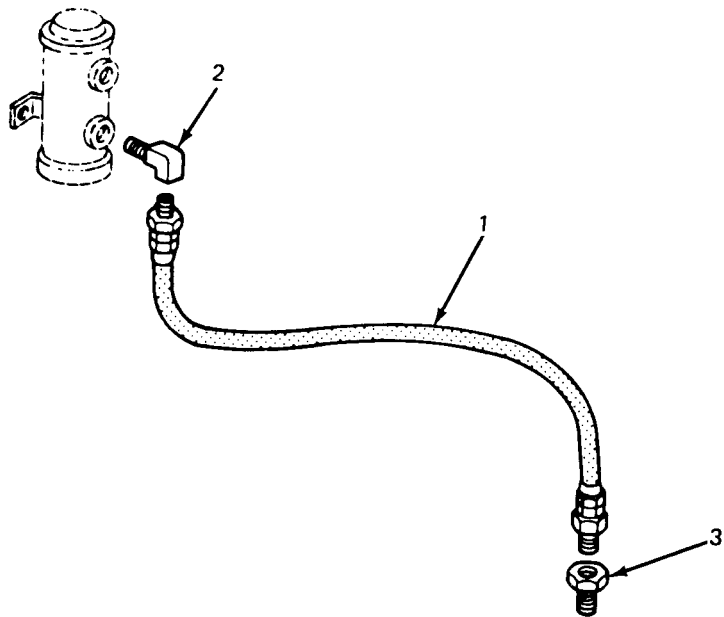

TA 031299

Figure 202. Expansible van body fuel supply line.

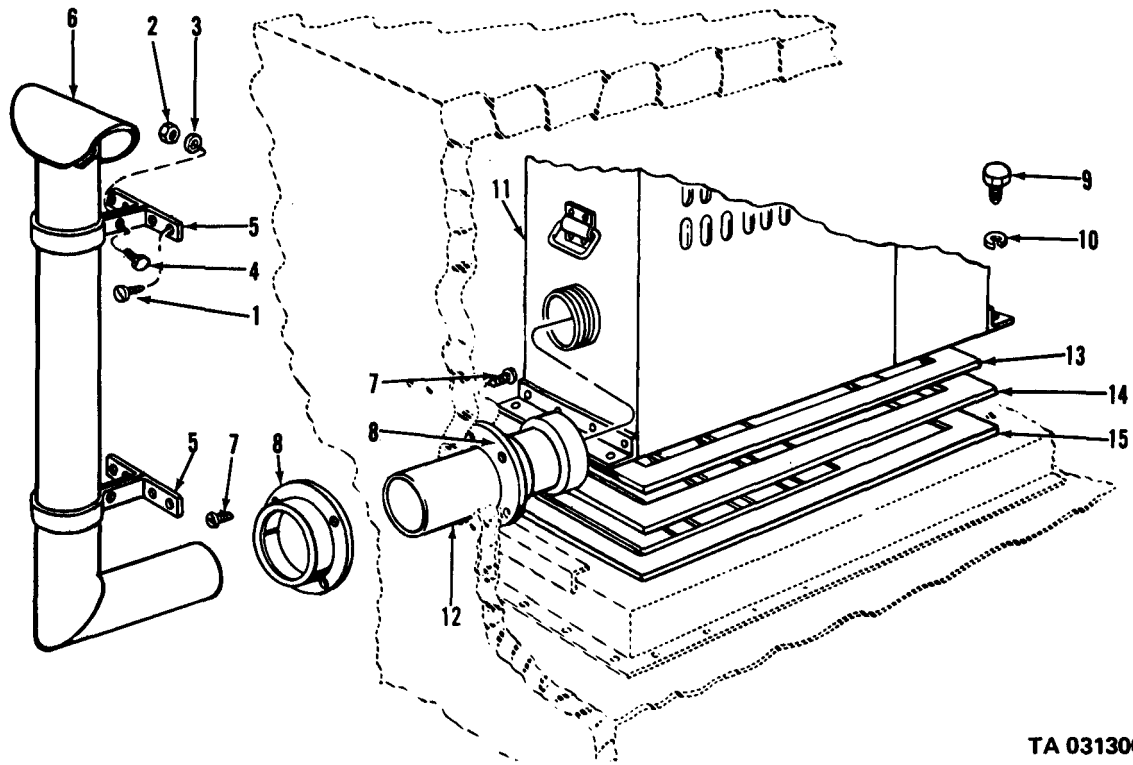

TA 031300

Figure 203. Expansible van body heater system.

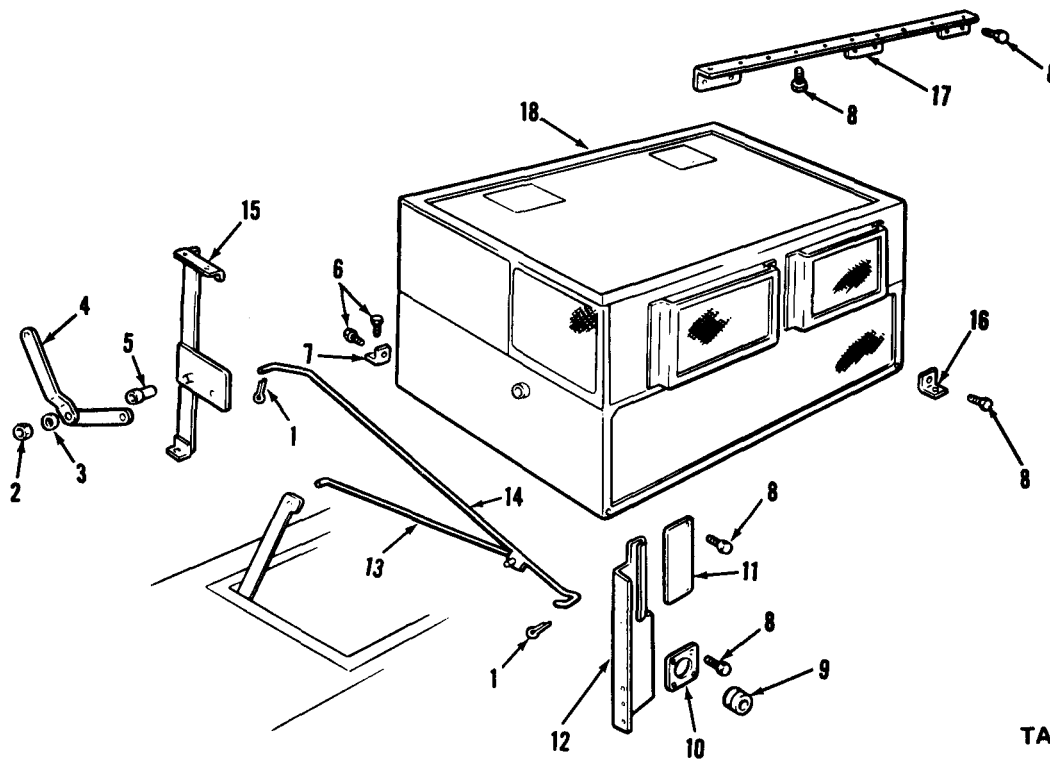

TA 031301

Figure 204. Expansible van air conditioner.

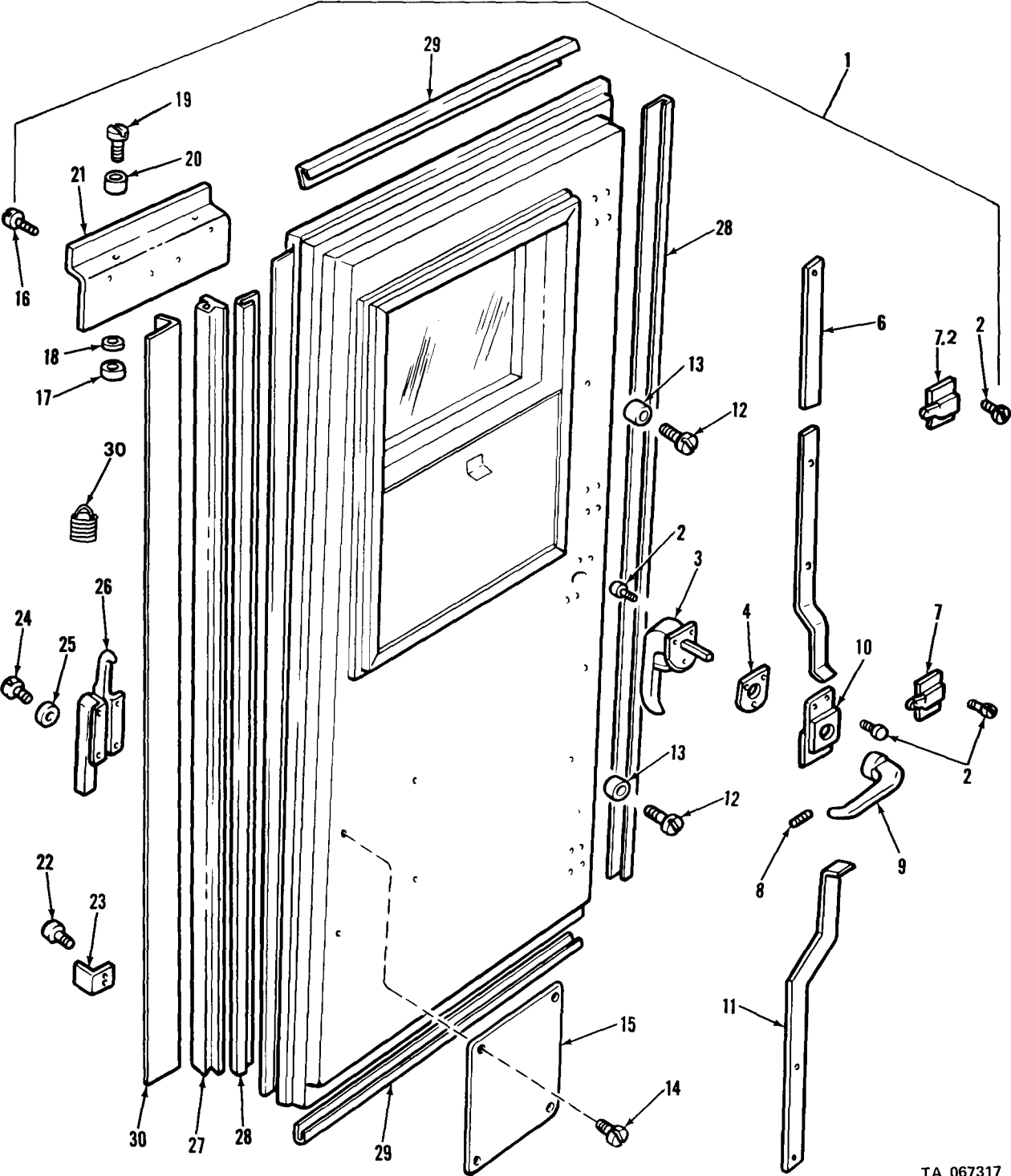

TA 067317

Figure 205. Expansible van right rear door assembly.

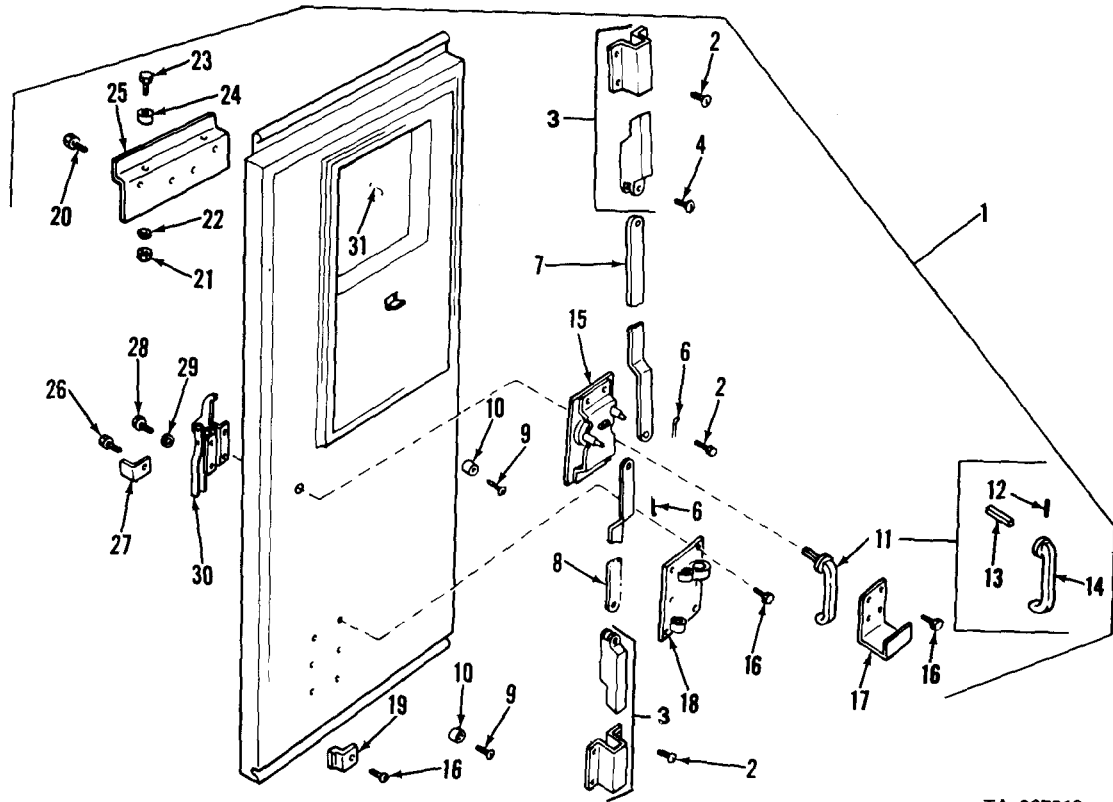

TA 067318

Figure 206. Expansible van left rear door assembly.

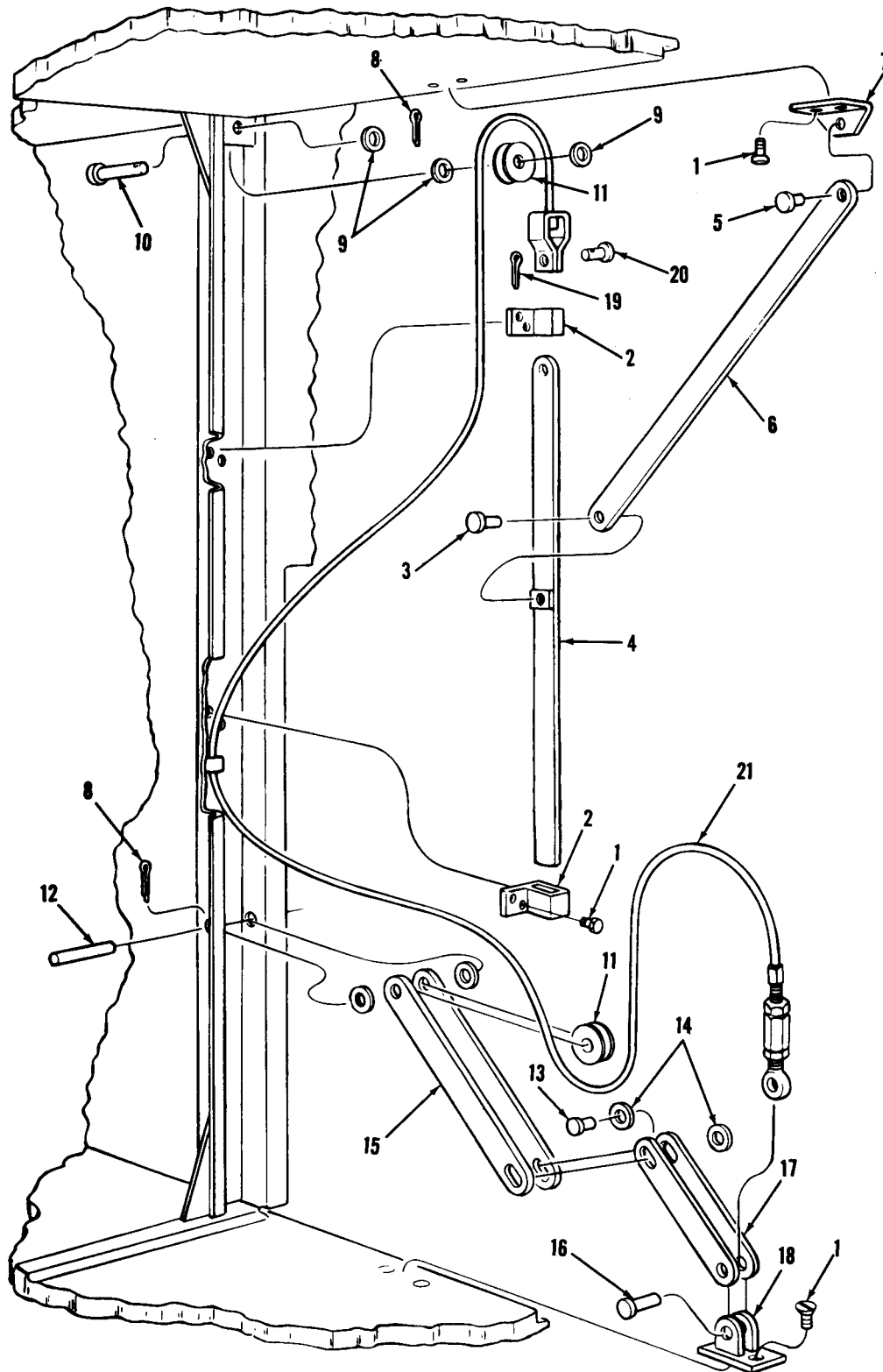

TA 031304

Figure 207. Expansible van counter balance assembly.

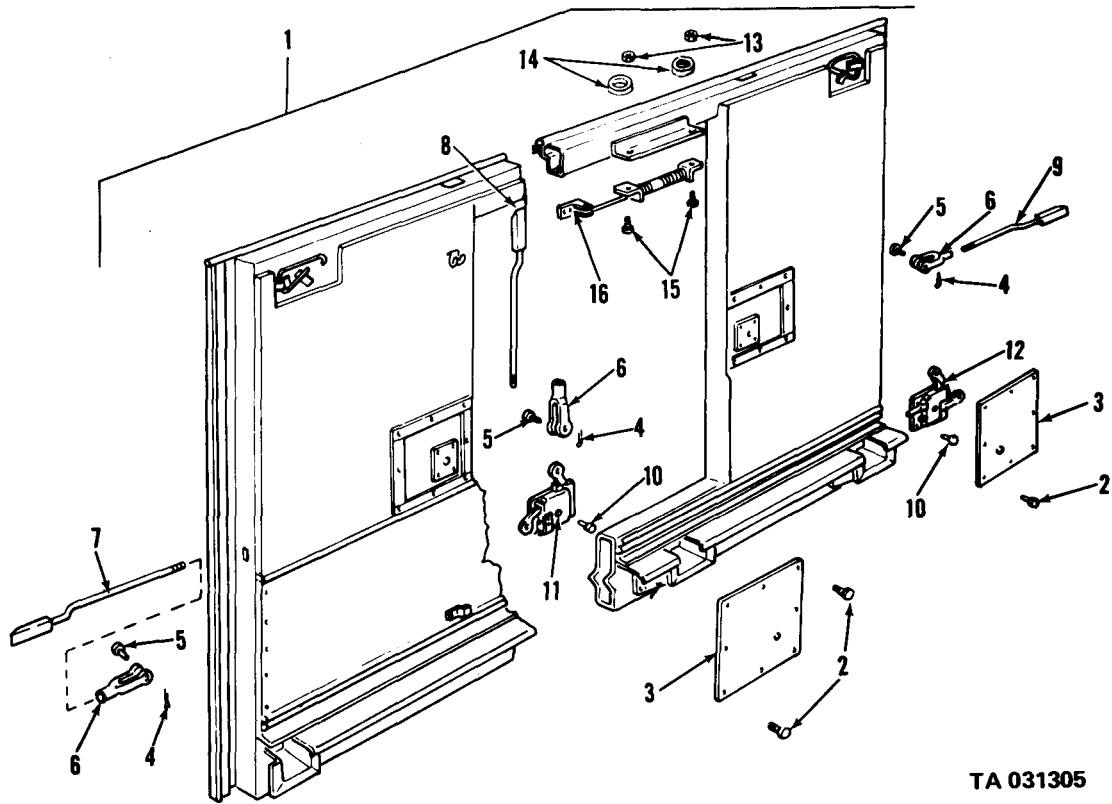

TA 031305

Figure 208. Expansible van side wall assembly.

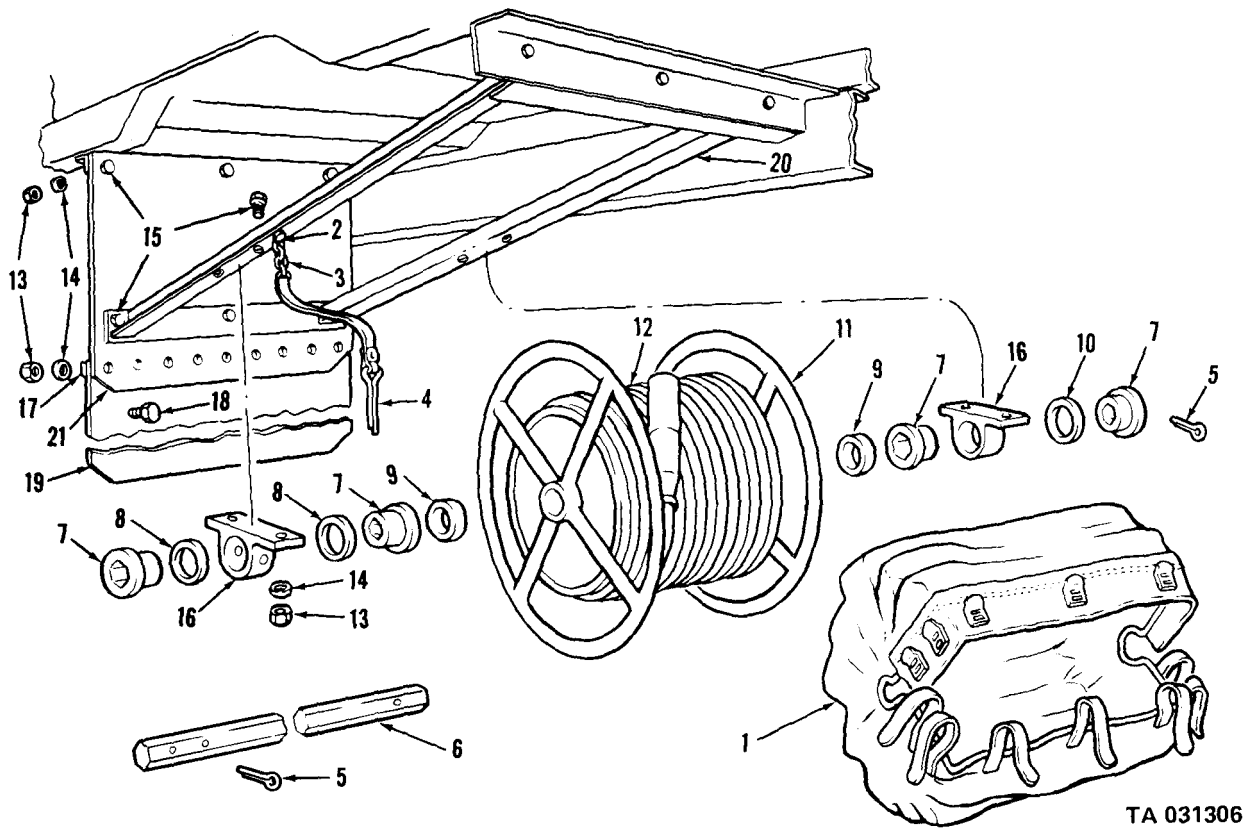

TA 031306

Figure 209. Expansible van cable reel and splash guard assembly.

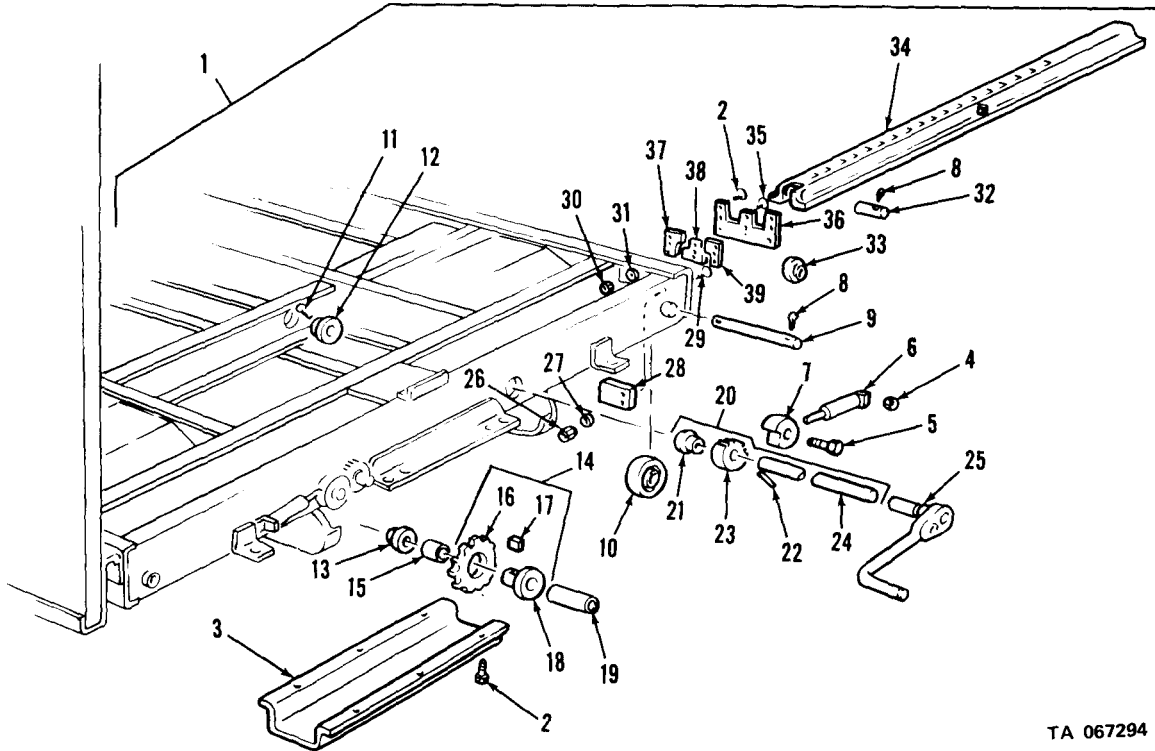

TA 067294

Figure 210. Expandable van underframe assembly

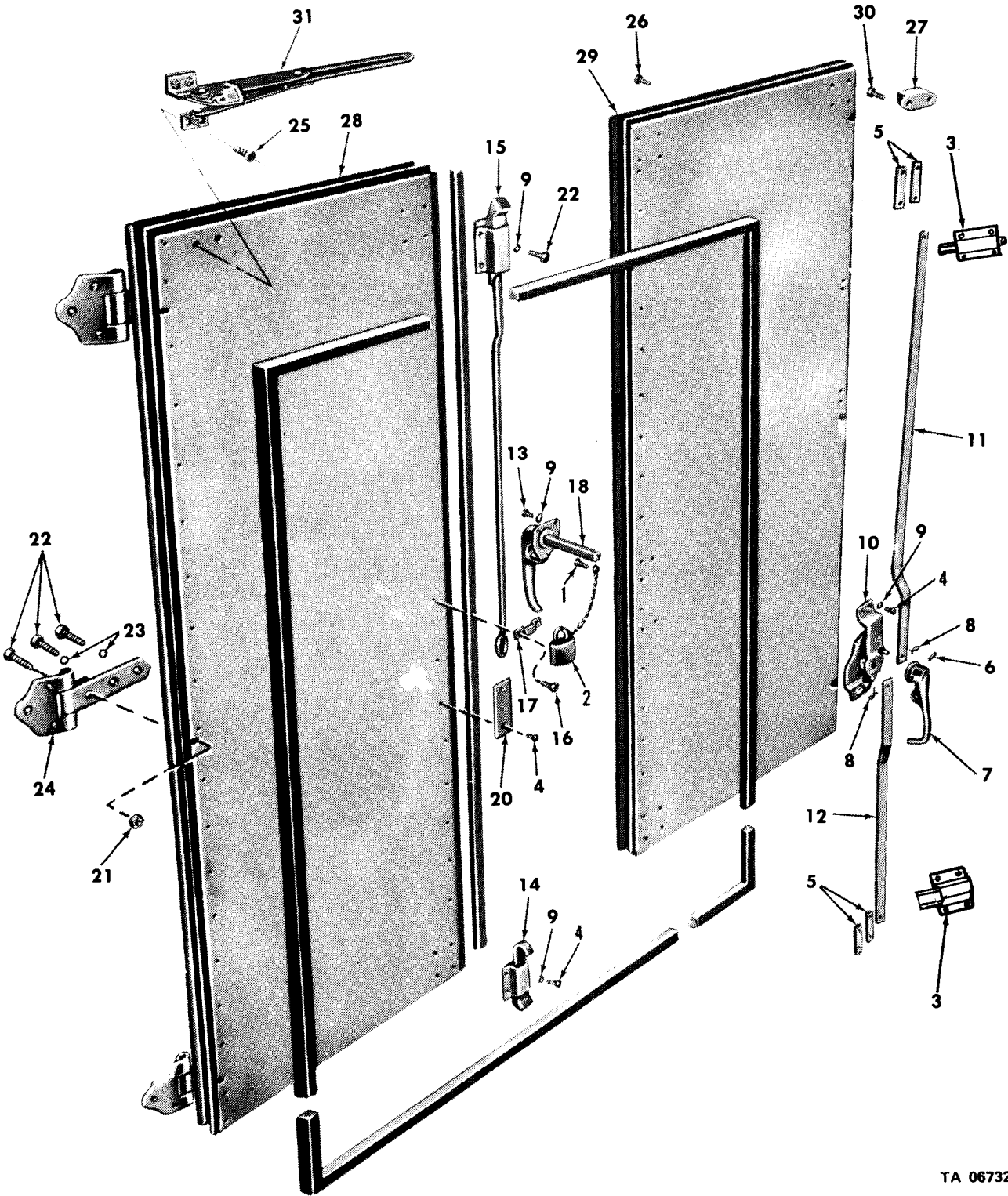

TA 067320

Figure 211. Van body doors.

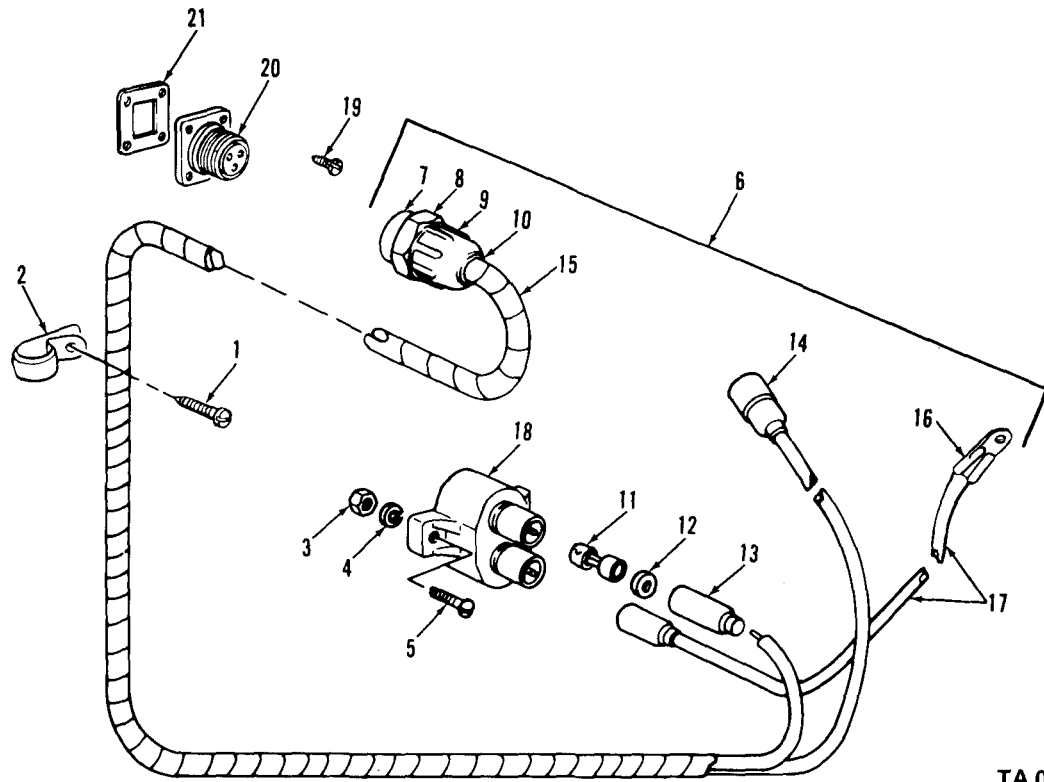

TA 031309

Figure 212. Shop van exterior harness (24 hr) and circuit breaker.

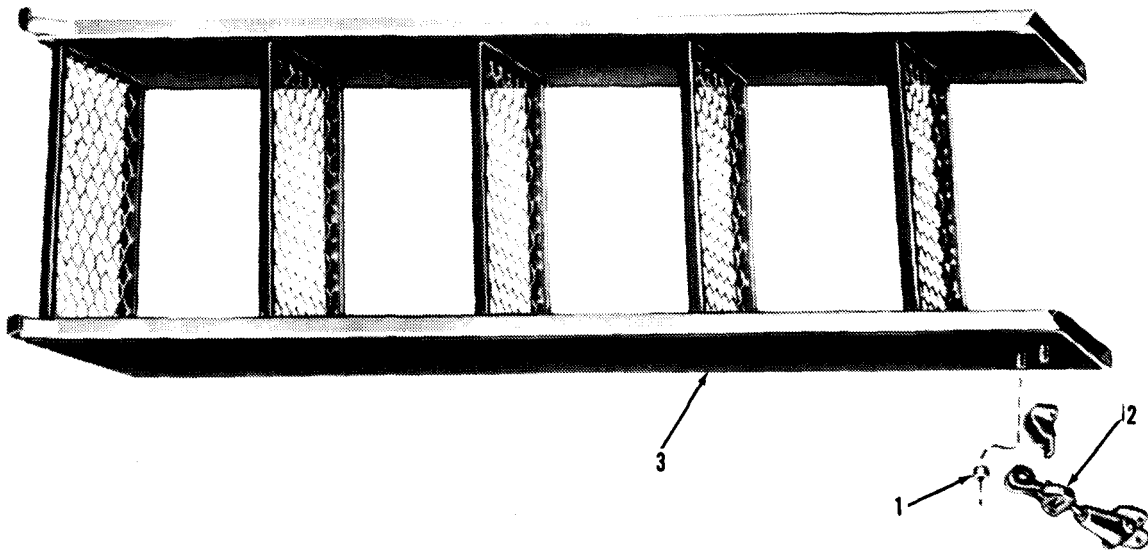

TA 067321

Figure 213. Boarding ladder.

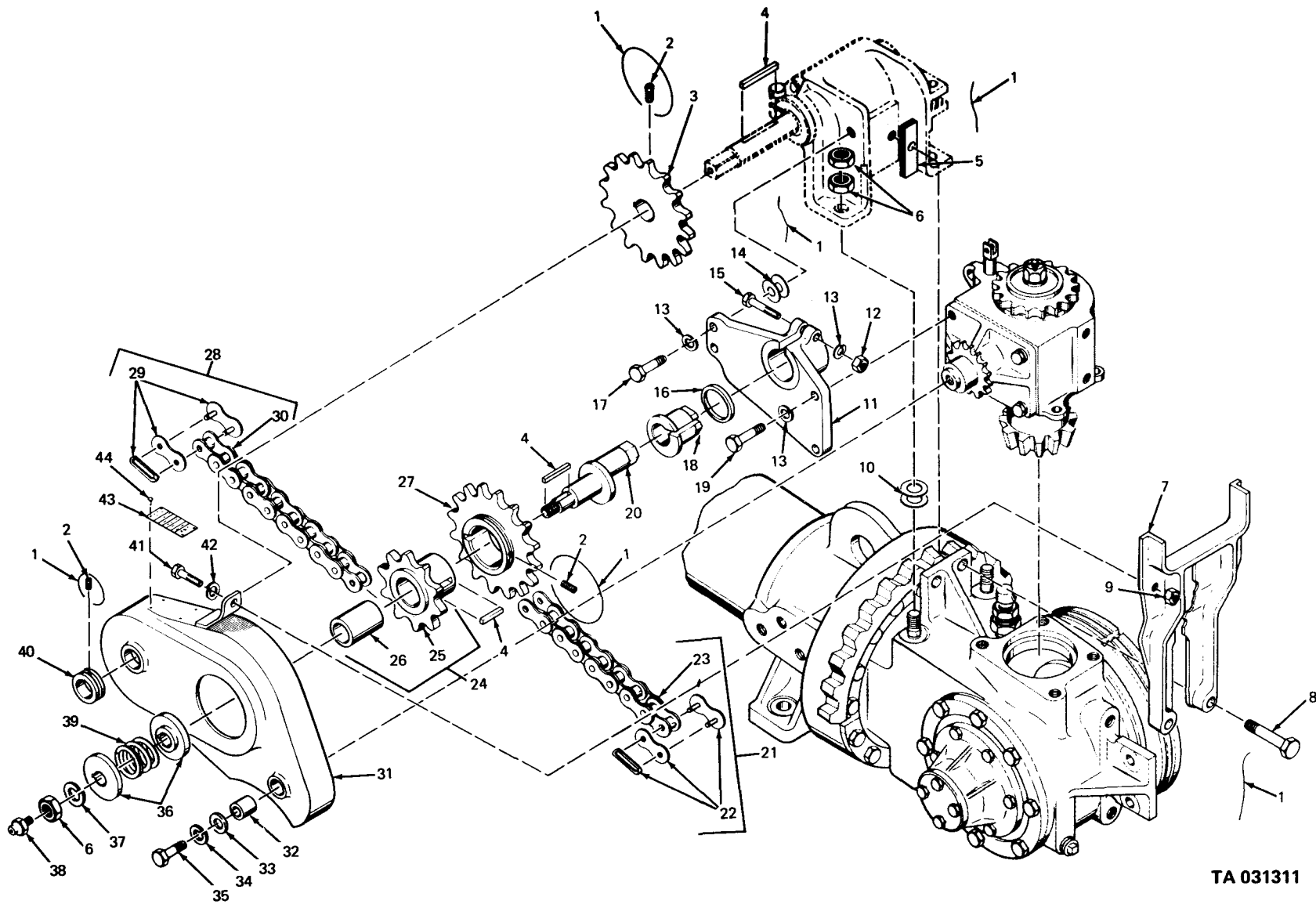

Figure 214. Earth boring machine horizontal leveling worm drive components (M764 truck).

TA 031311

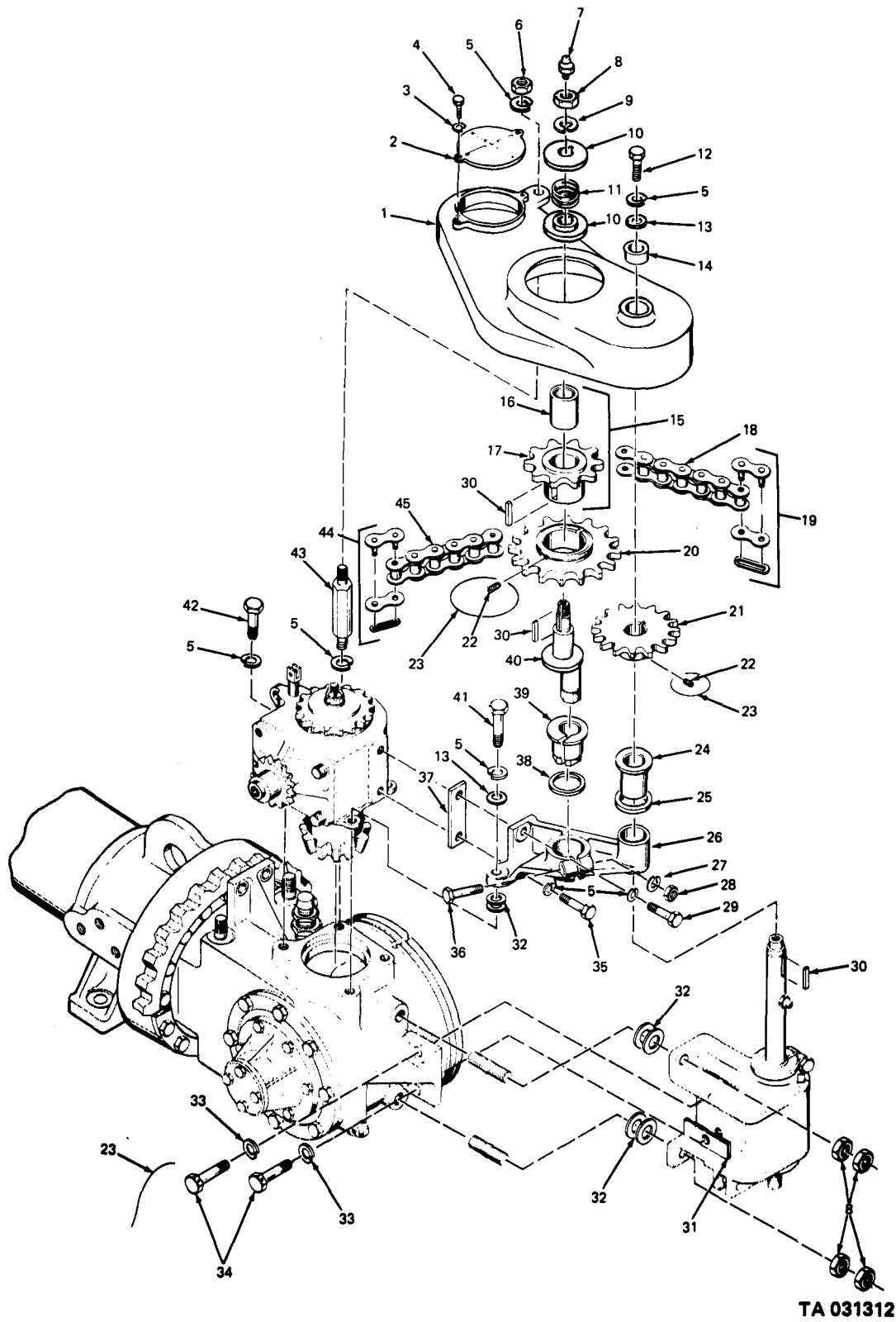

Figure 215. Earth boring machine vertical leveling worm drive components (M764 truck).

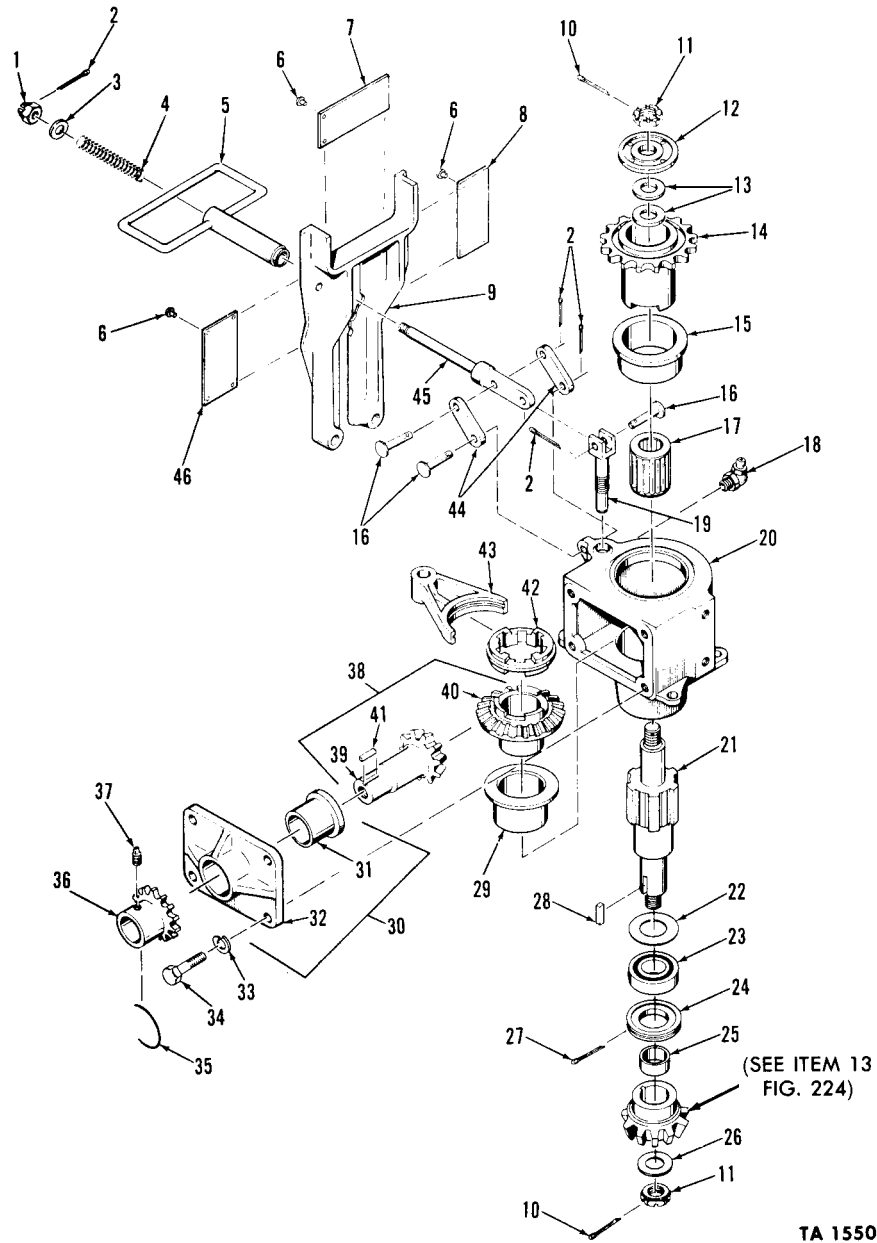
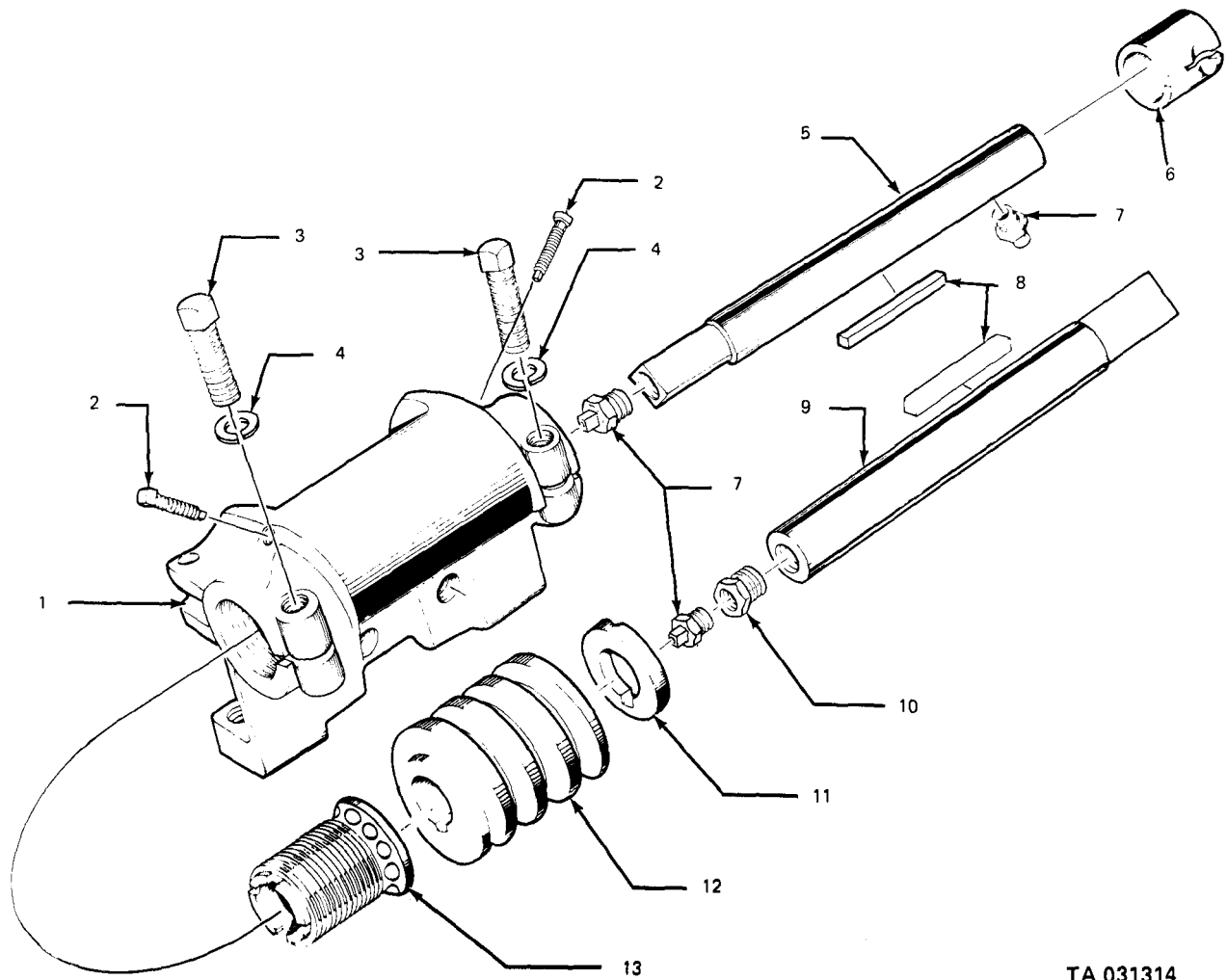
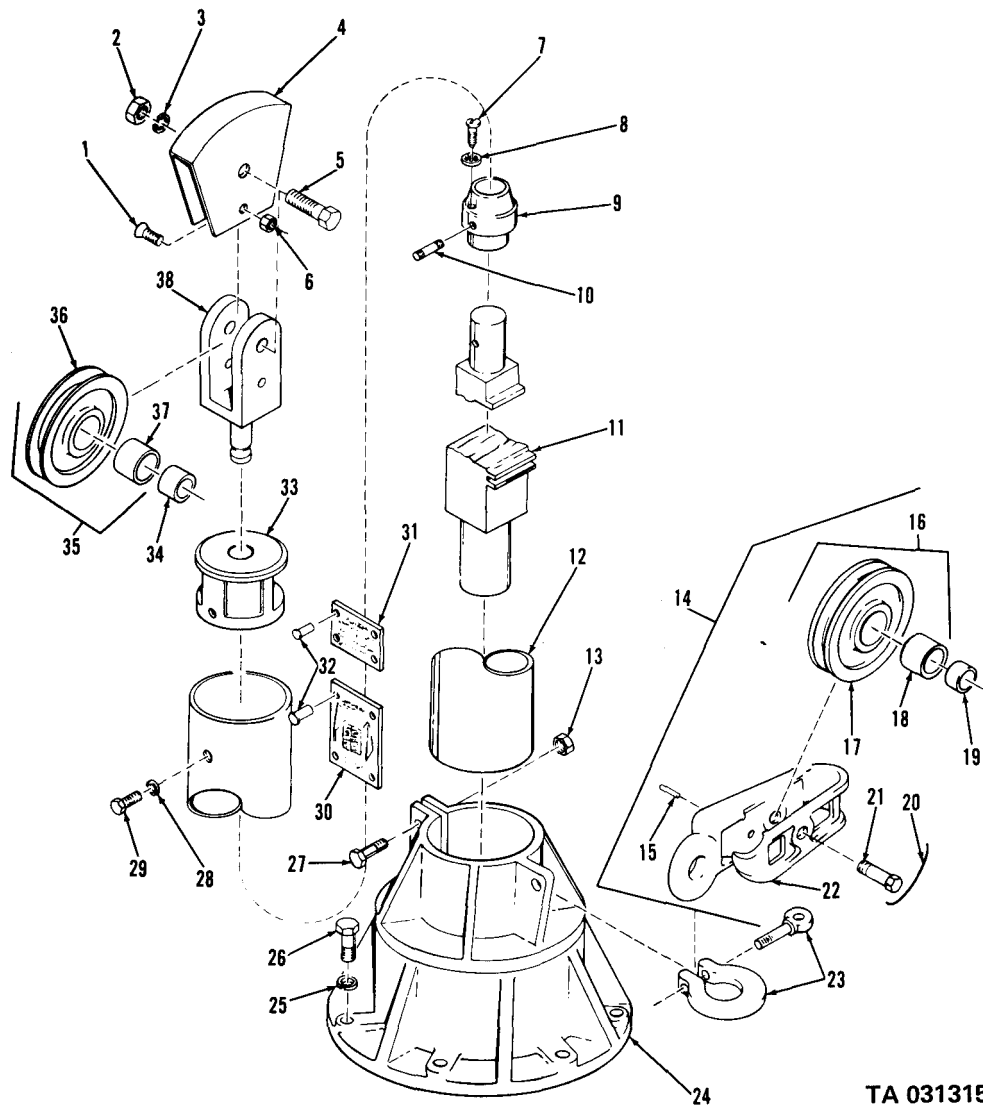

Figure 216. Earth boring machine power leveler drive housing and shifting handle assemblies (M764 truck).



TA 031314

Figure 217. Earth boring machine vertical and horizontal leveling assembly (M764 truck).



TA 031315

Figure 218. Earth boring machine integral derrick and snatch sheave assembly (M764 truck).

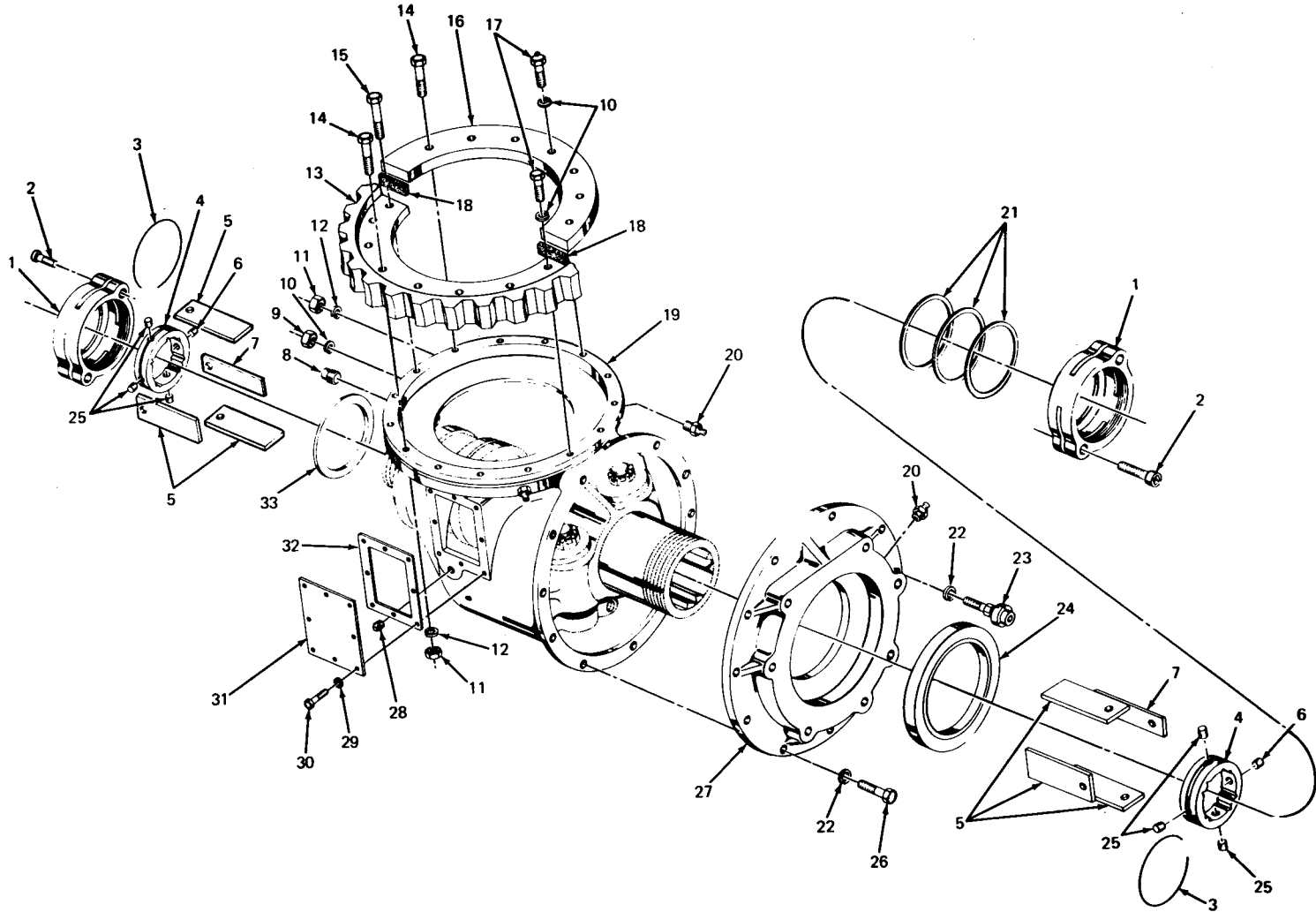

TA 031316

Figure 219. Earth boring machine case and attaching parts (M764 truck).

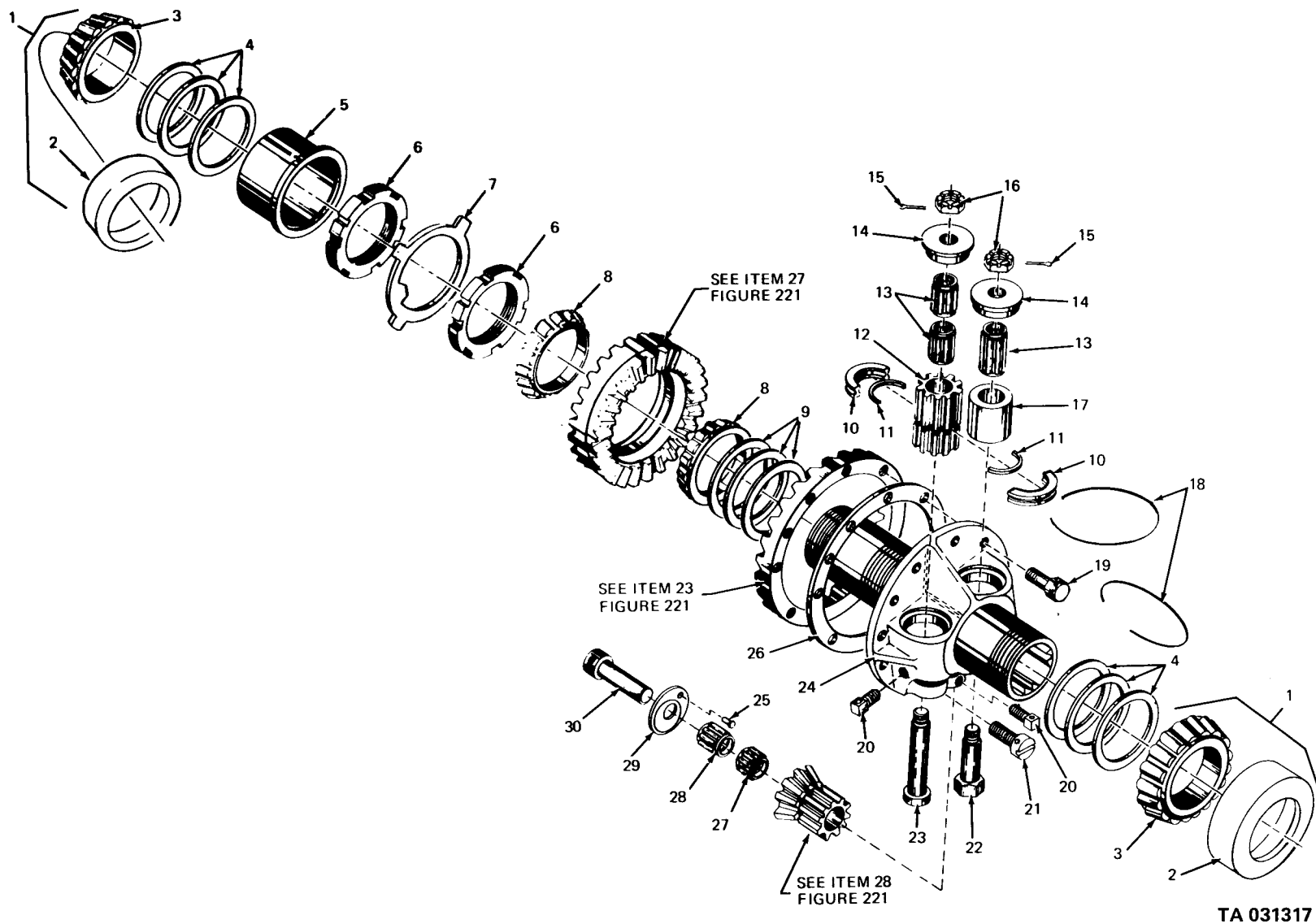
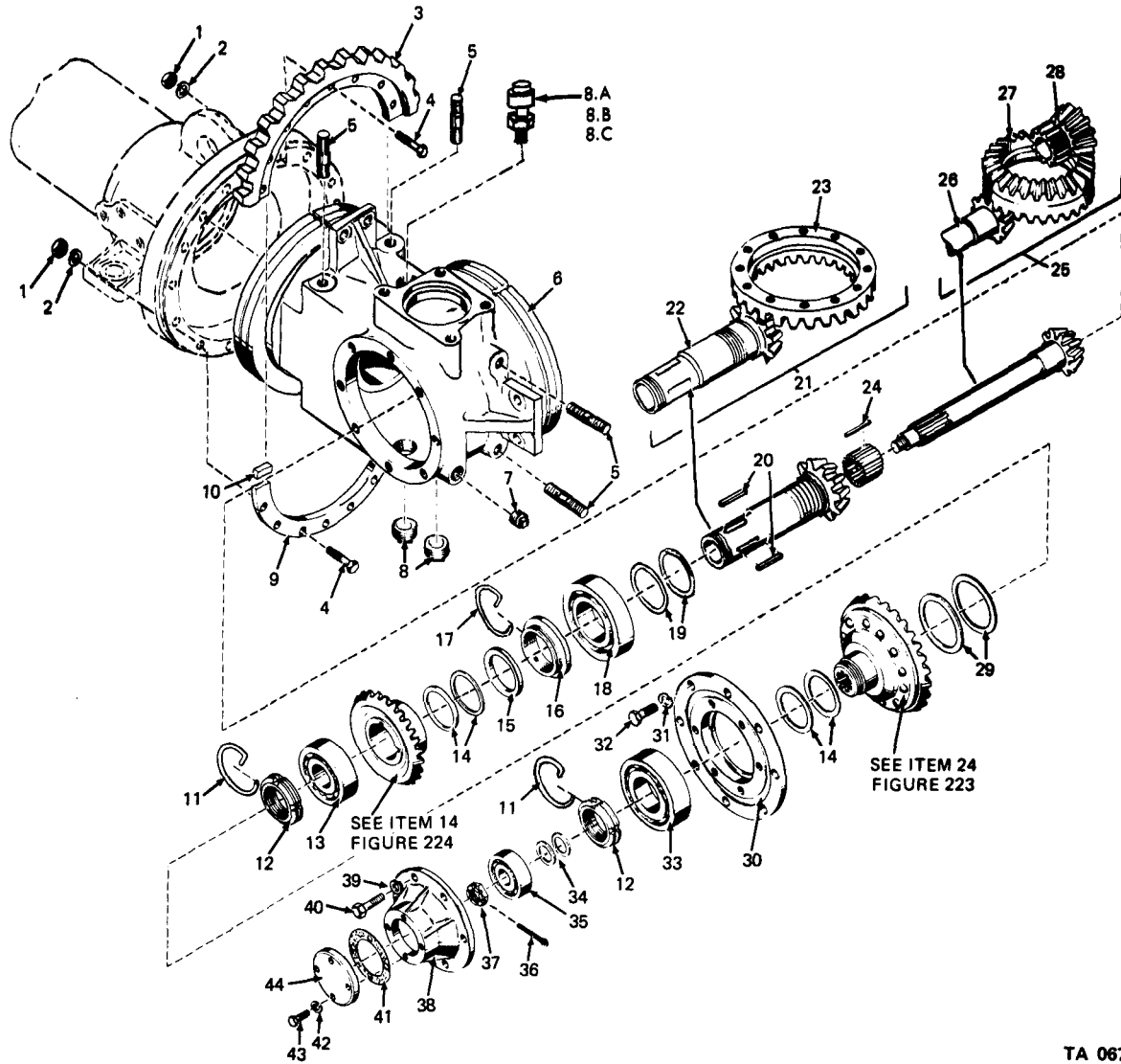
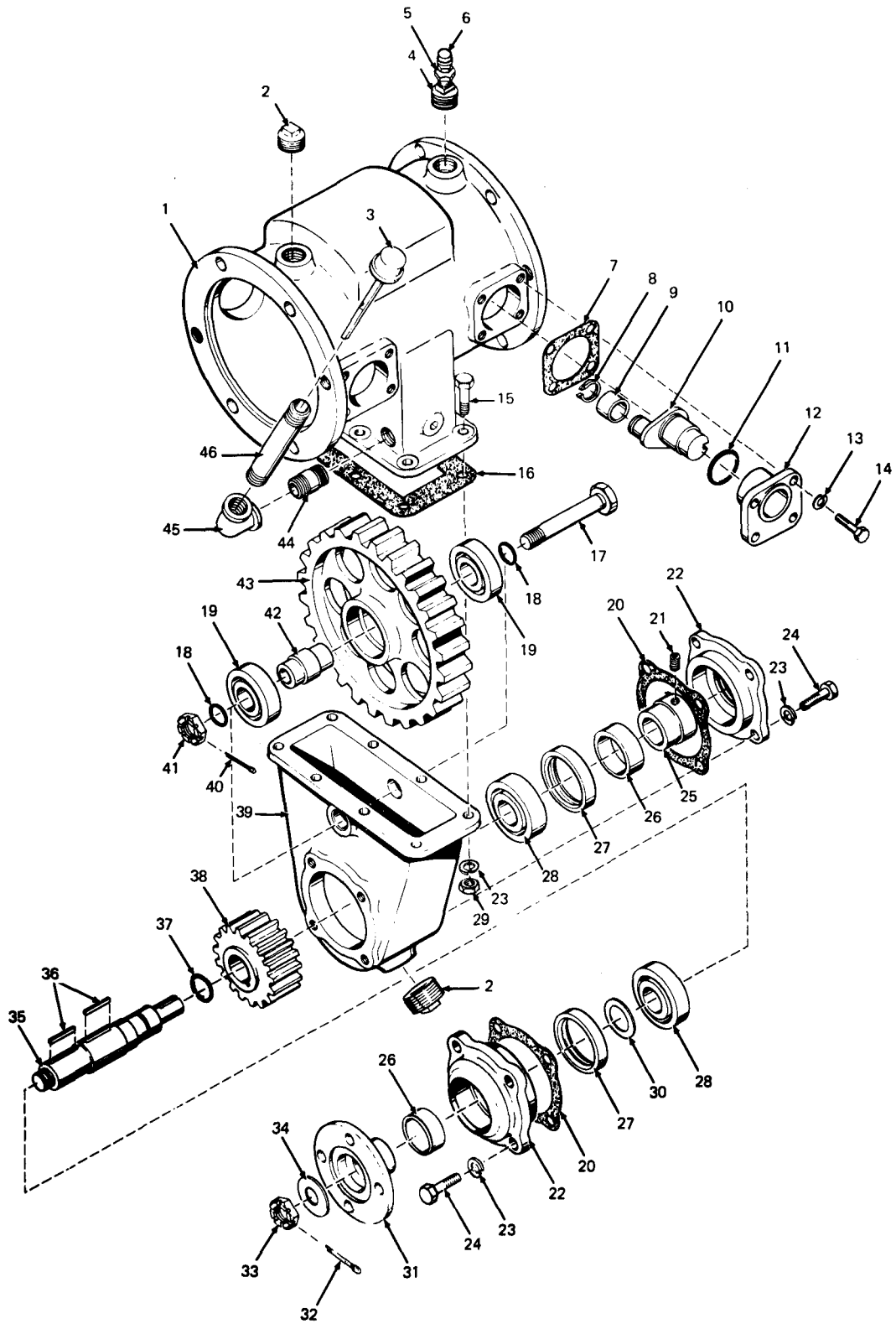

Figure 220. Earth boring machine gear case assembly (M764 truck).



TA 067322

Figure 221. Earth boring machine intermediate case and gear assembly (M764 truck).



TA 031318

Figure 222. Earth boring machine clutch case and main drive idler gear housing assembly (M764 truck).

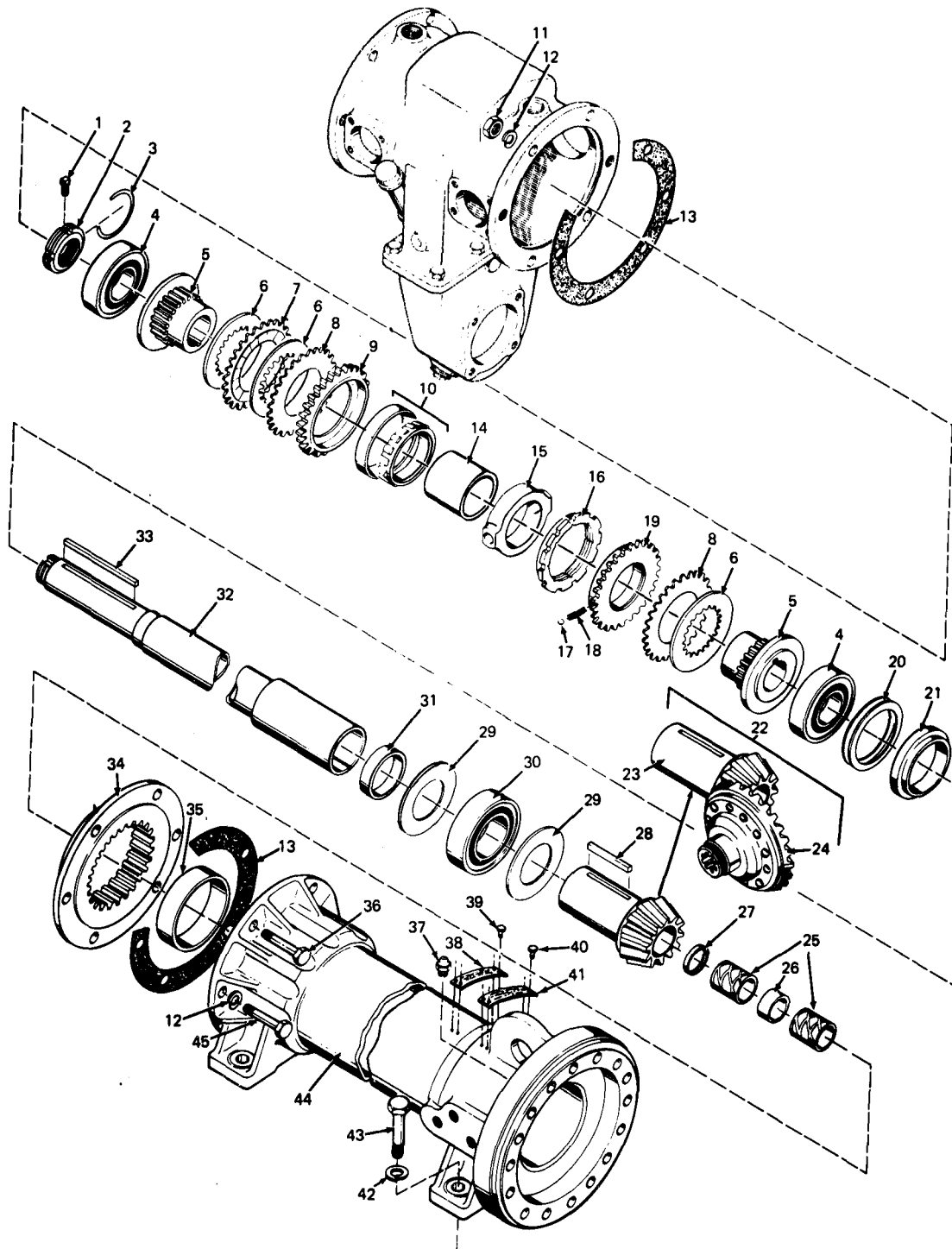

TA 031319

Figure 223. Earth boring machine feed clutch and clutch components – clutch case assembly (M764 truck).

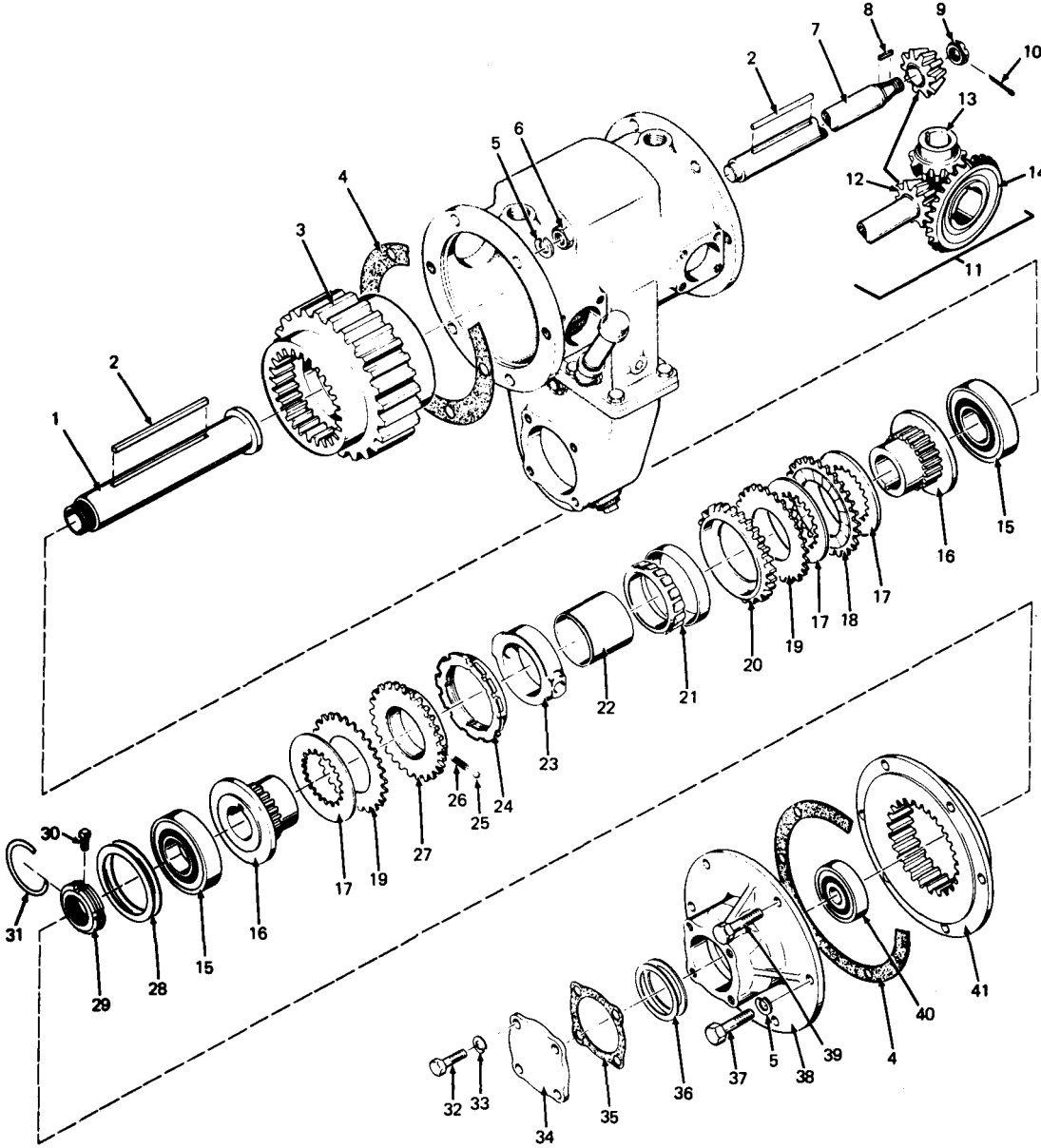

TA 031320

Figure 224. Earth boring machine drive clutch and brake components – clutch case assembly (M764 truck).

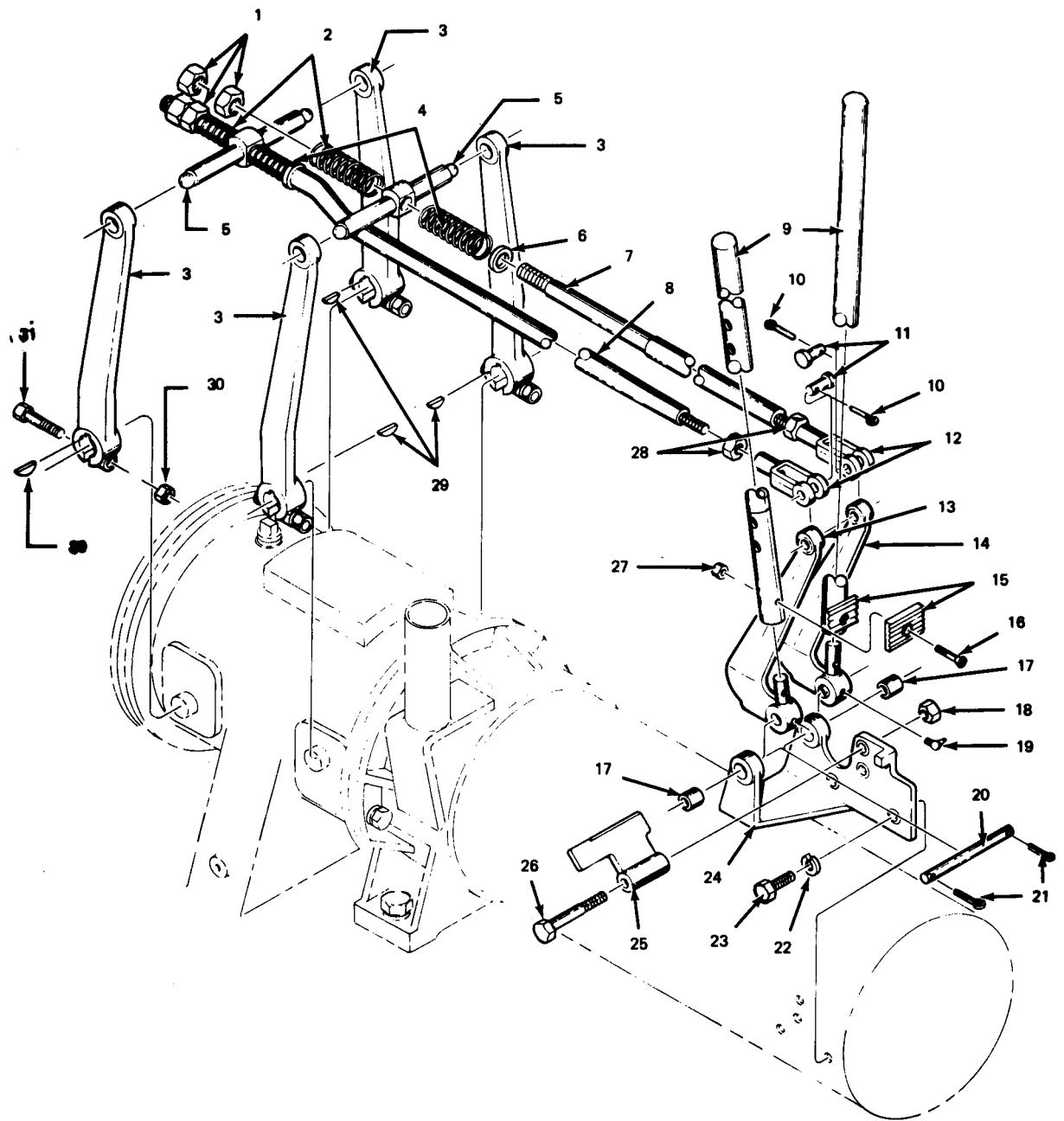

TA 031321

Figure 225. Earth boring machine operating controls and linkage (M764 truck).

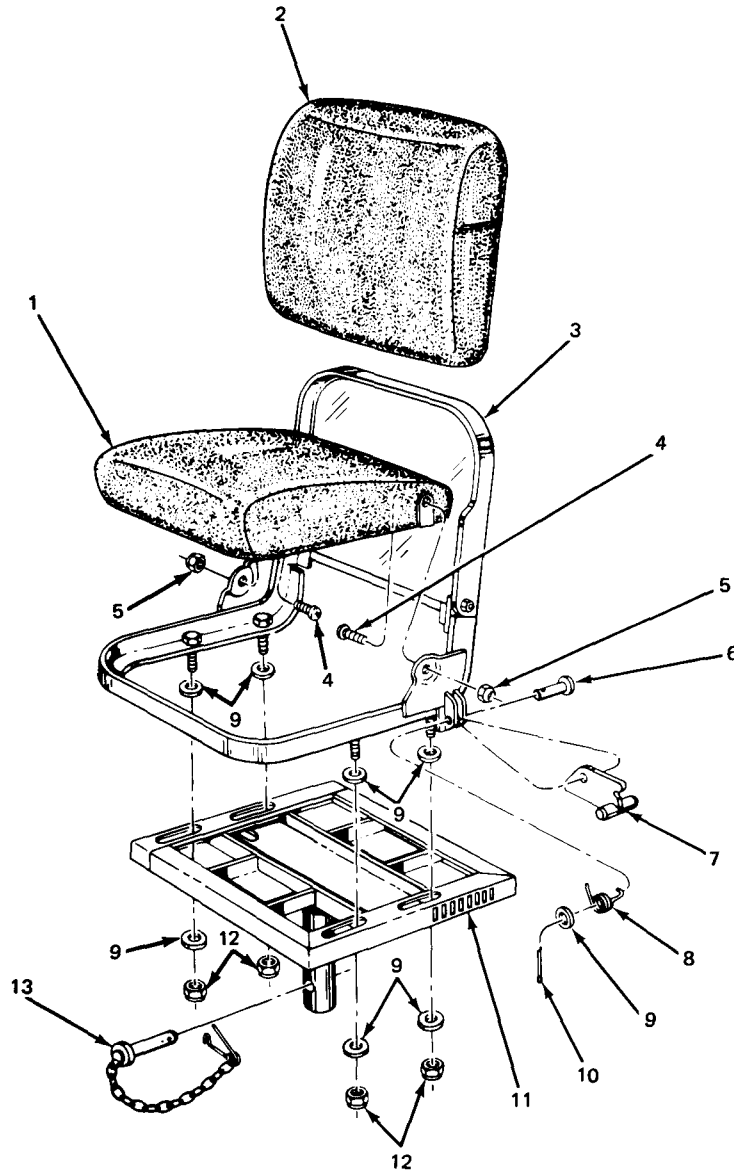

TA 031322

Figure 226. Earth boring machine seat assembly (M764 truck).

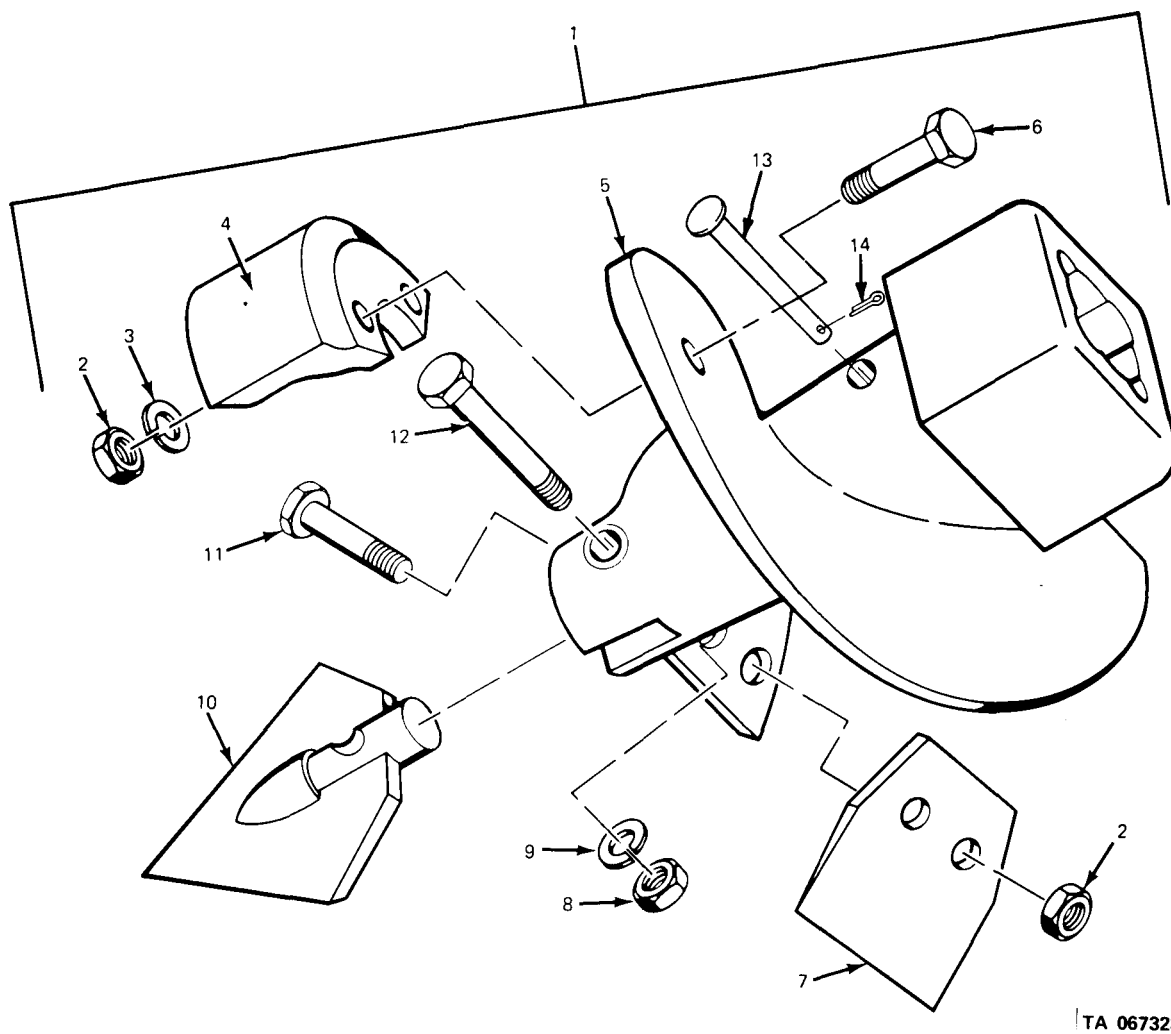

TA 067323

Figure 227. Earth boring machine auger (V18A/MTQ and M764 trucks).

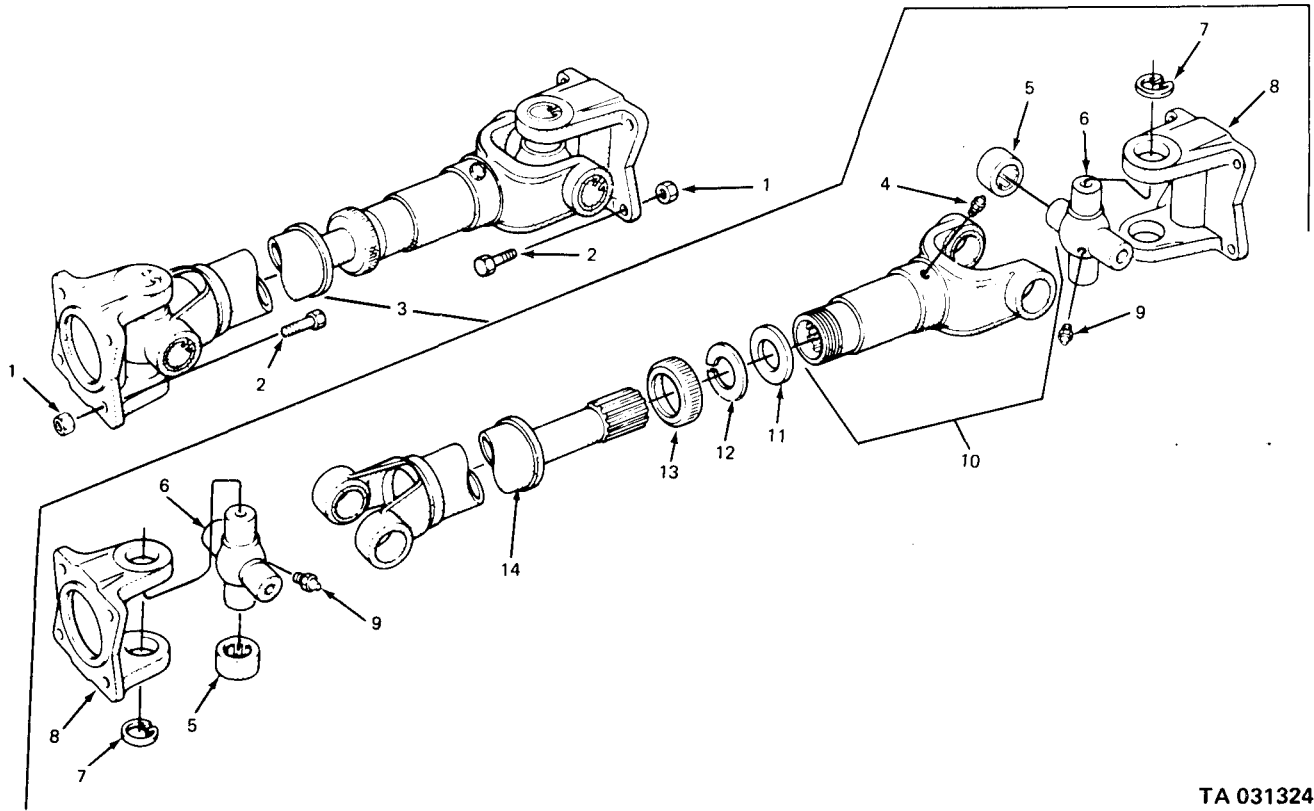

TA 031324

Figure 228. Earth boring machine propeller shaft assembly (M764 truck).

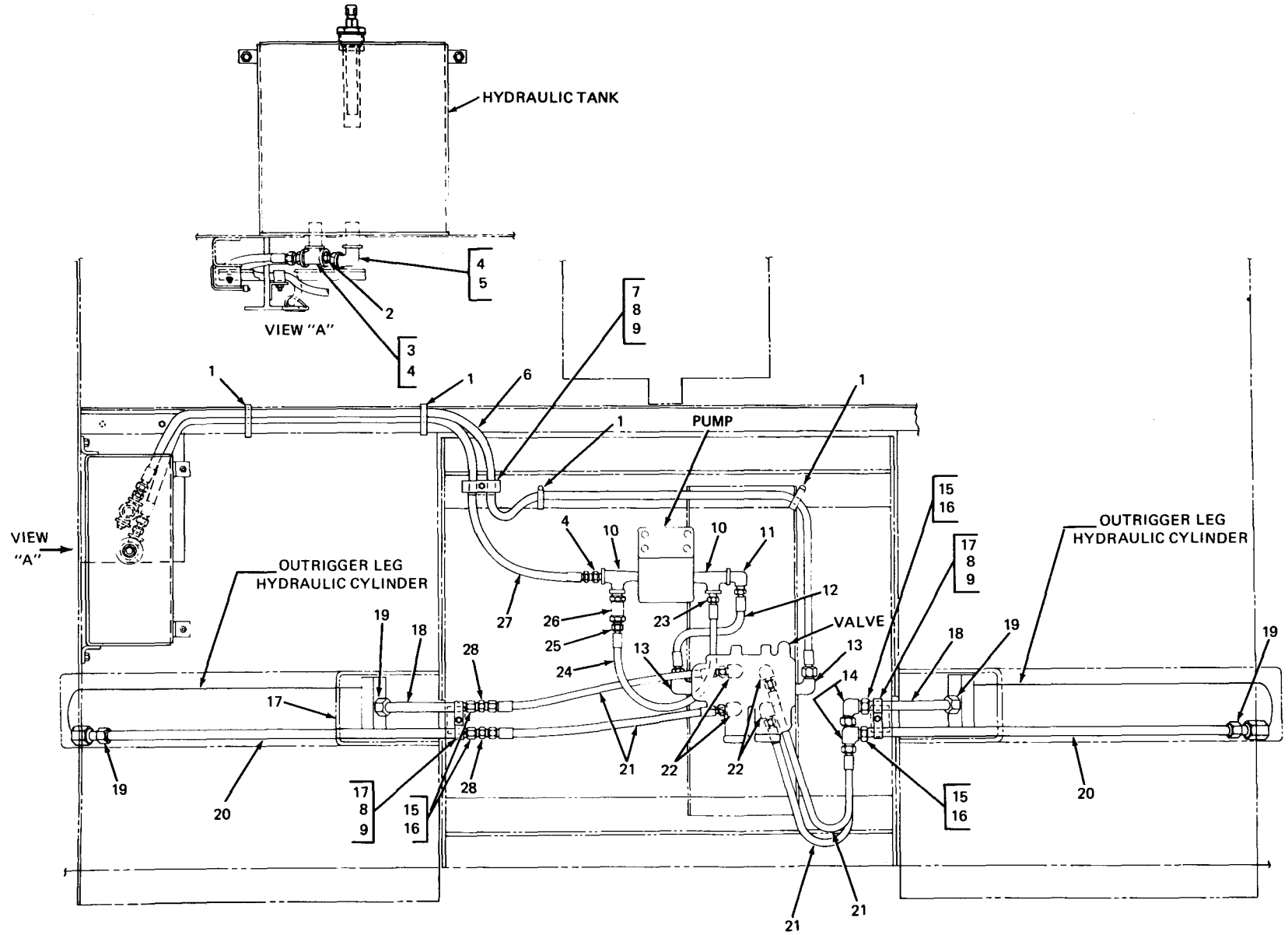

TA 031325

Figure 229. Outrigger hydraulic system (M764).

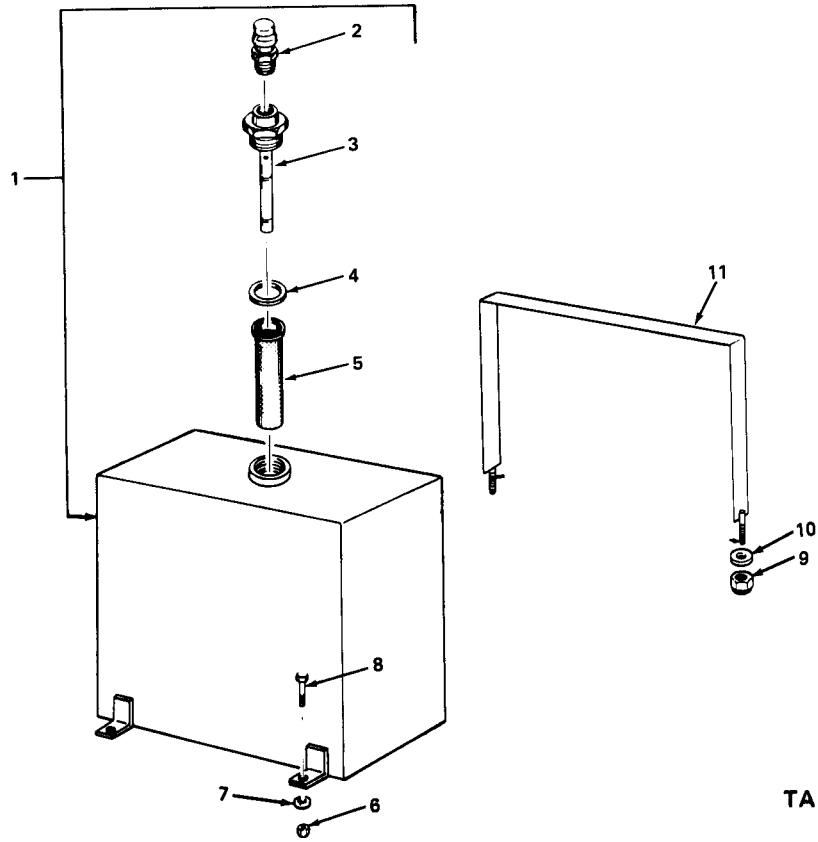

TA 031326

Figure 230. Hydraulic tank assembly – outriggers (M764).

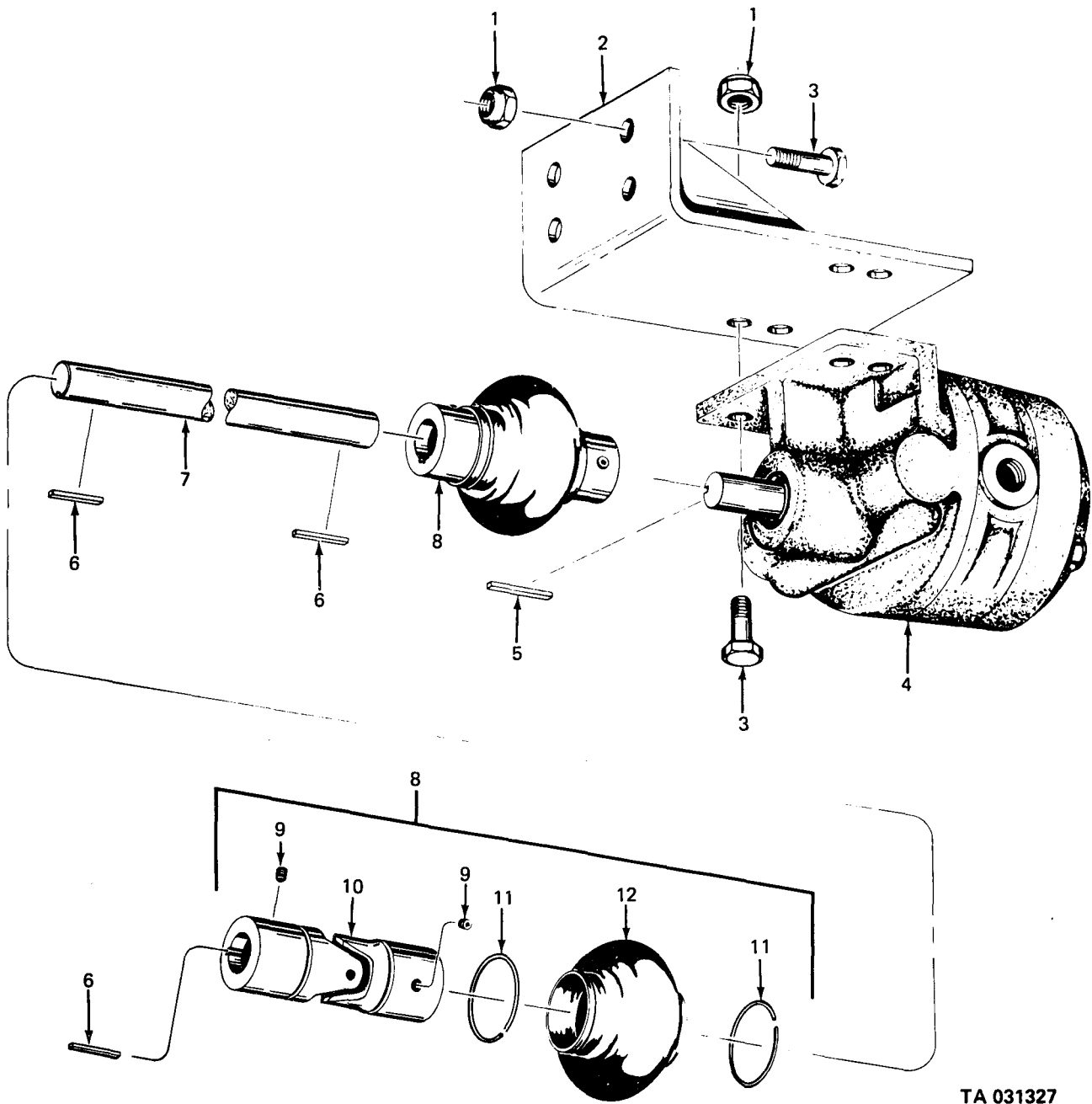

TA 031327

Figure 231. Outrigger hydraulic pump and drive shaft assemblies (M764 truck).

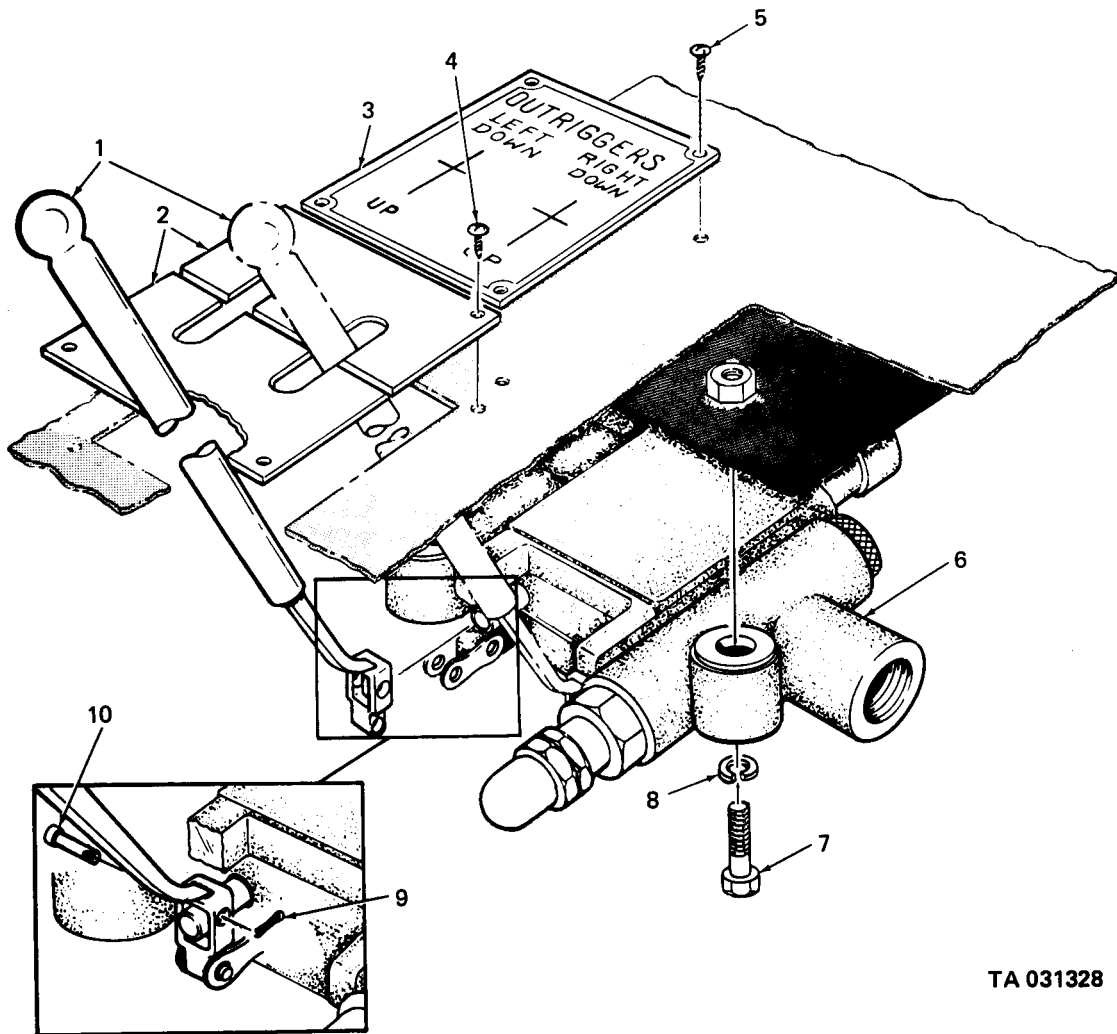

TA 031328

Figure 232. Outrigger control valve and related parts (M764 truck).

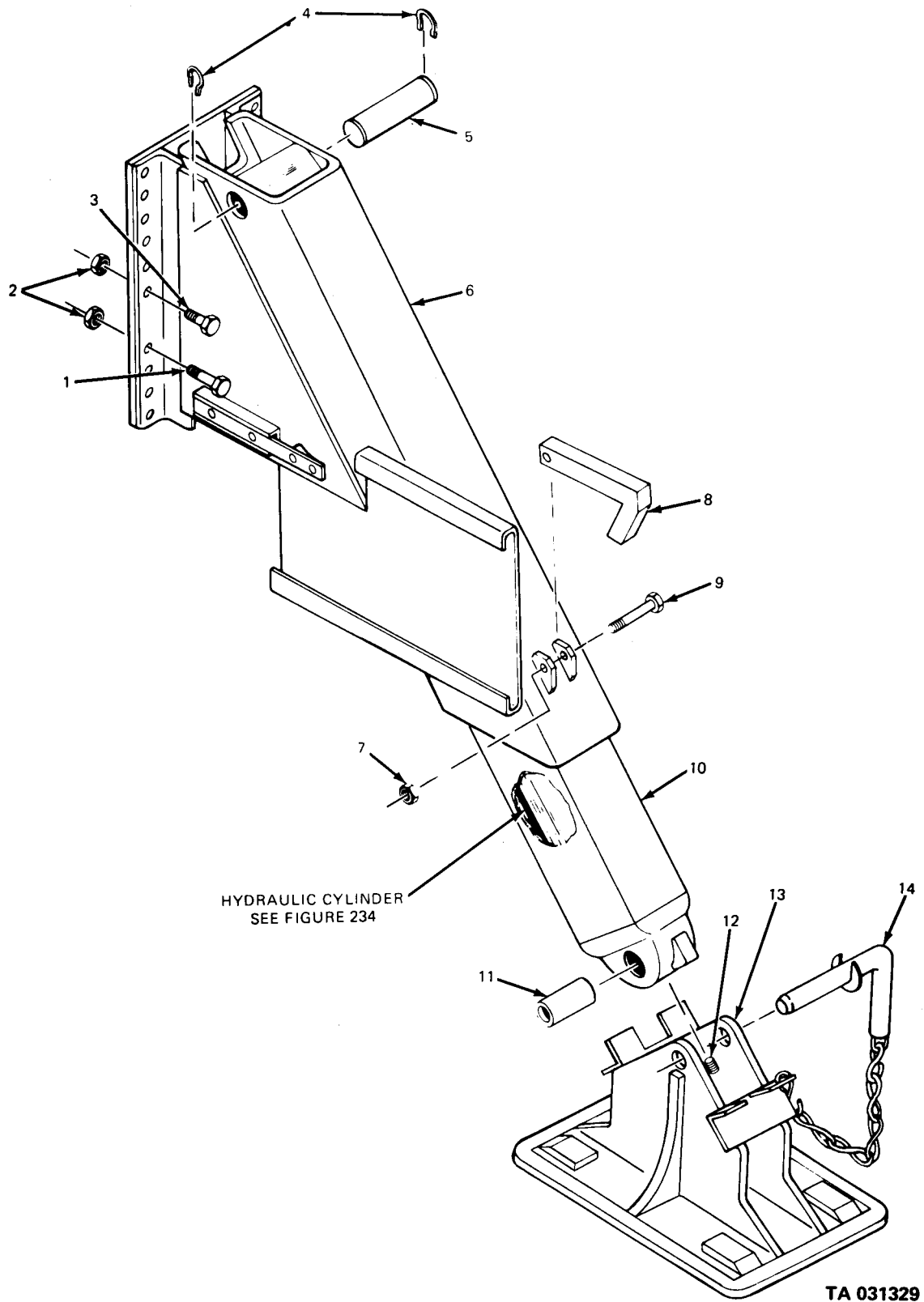
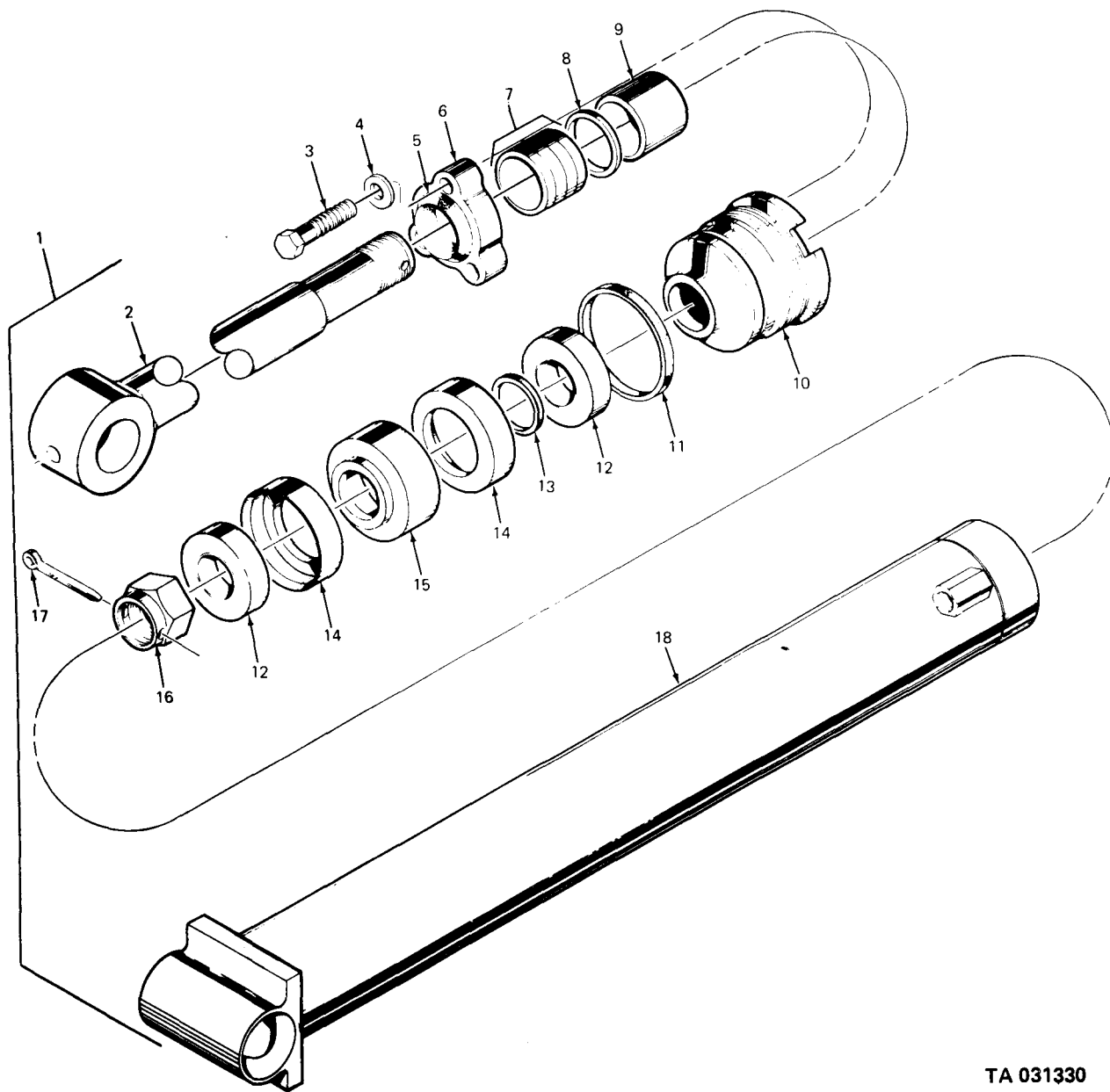
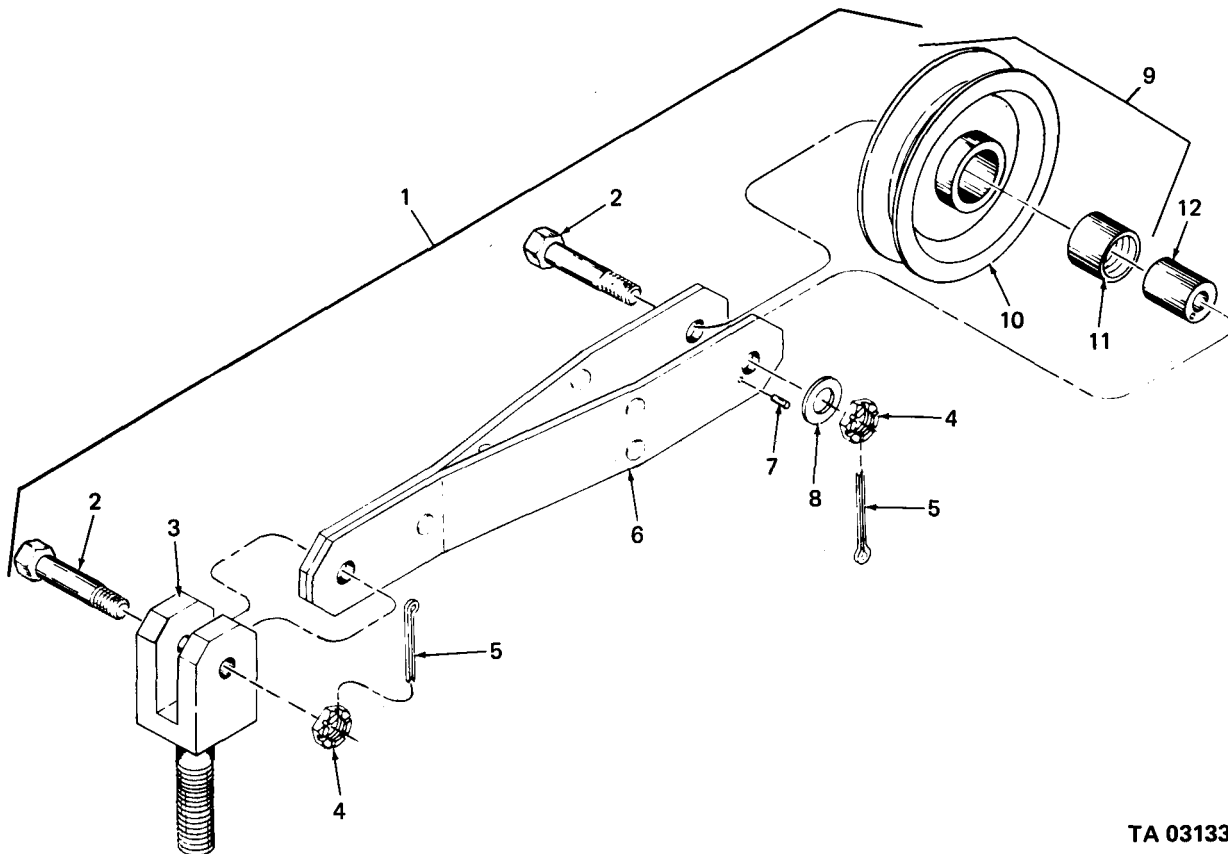

Figure 233. Outrigger leg assembly (M764 truck).



TA 031330

Figure 234. Outrigger leg hydraulic cylinder (M764 truck).



TA 031331

Figure 235. Strap sheave assembly (M764 truck).

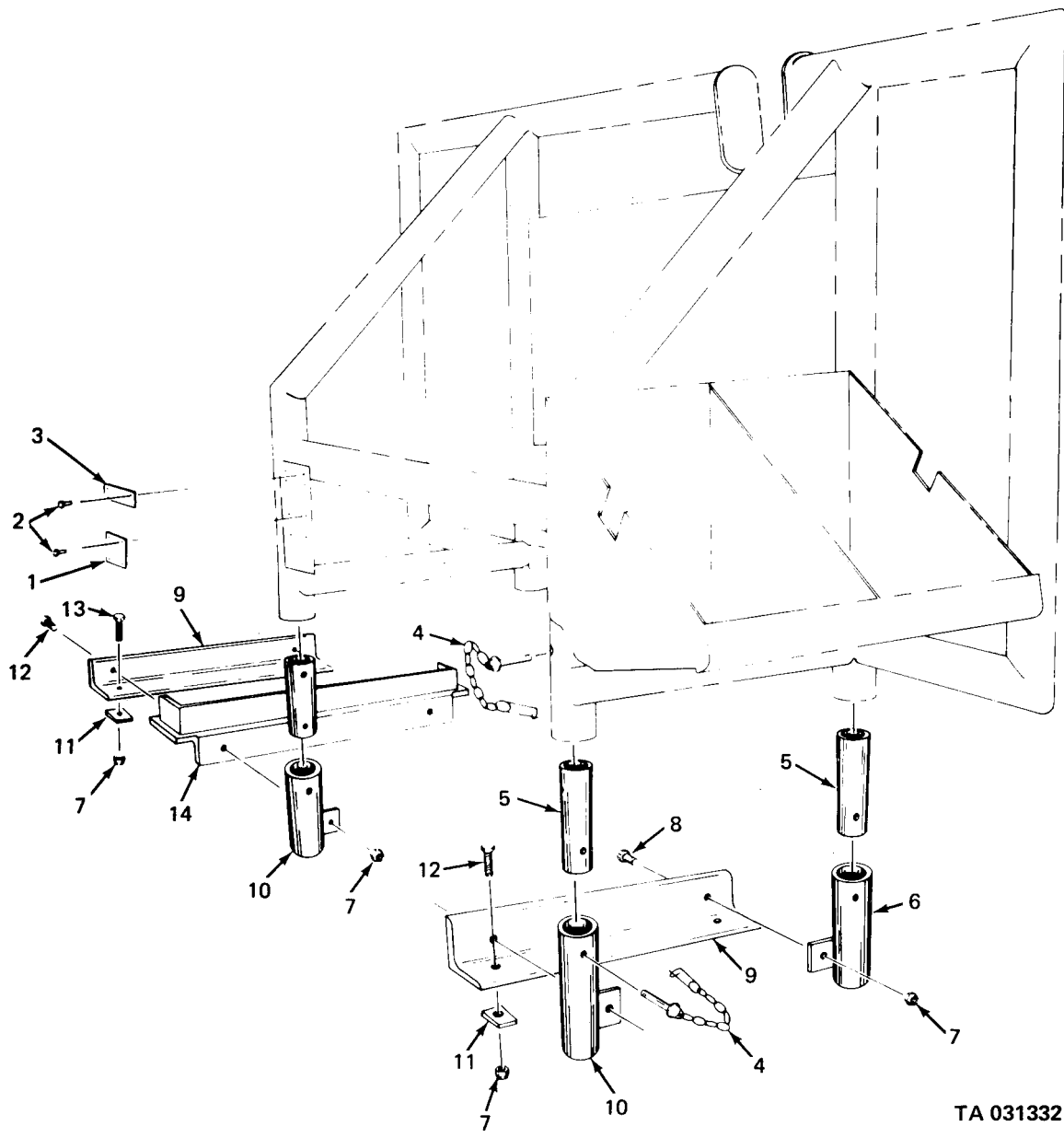

TA 031332

Figure 236. Cab protector (M764 truck).

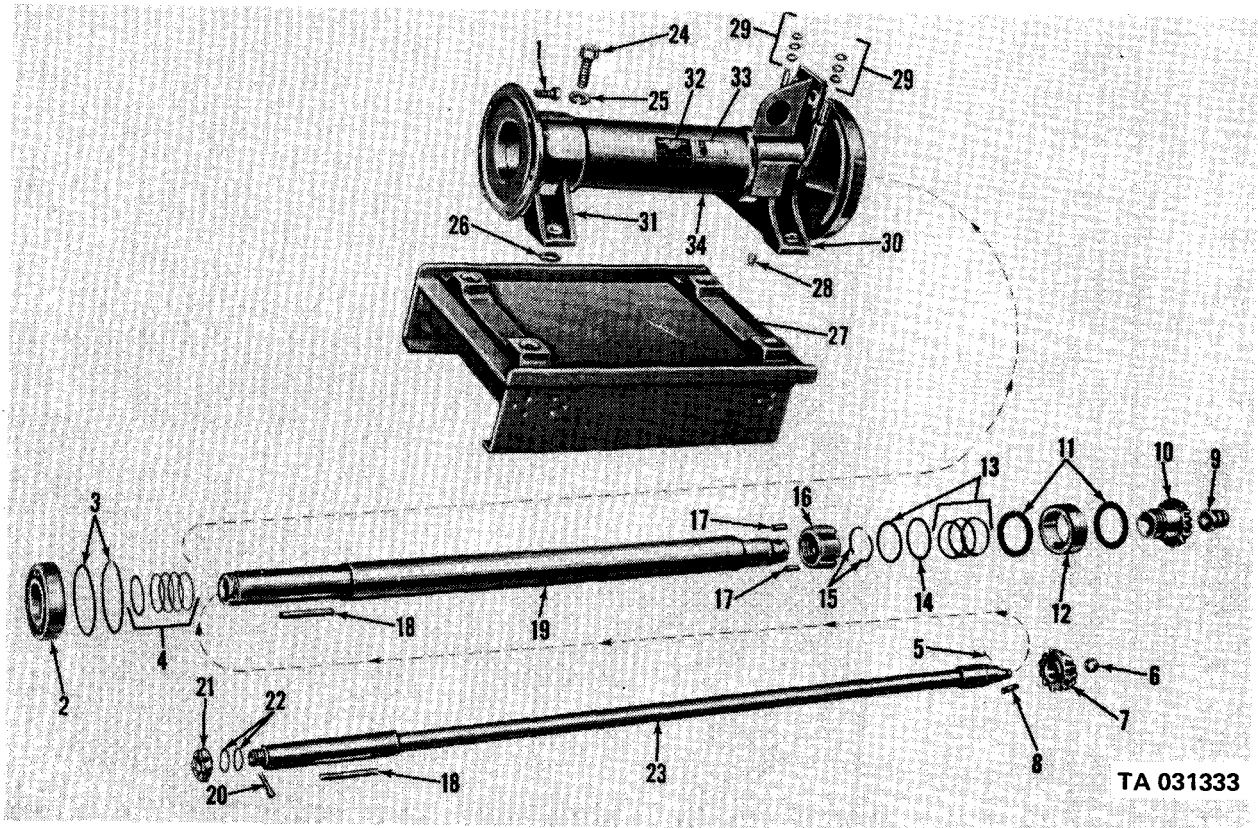

Figure 237. Earth boring machine base and clutch shafts (V18A/MTQ).

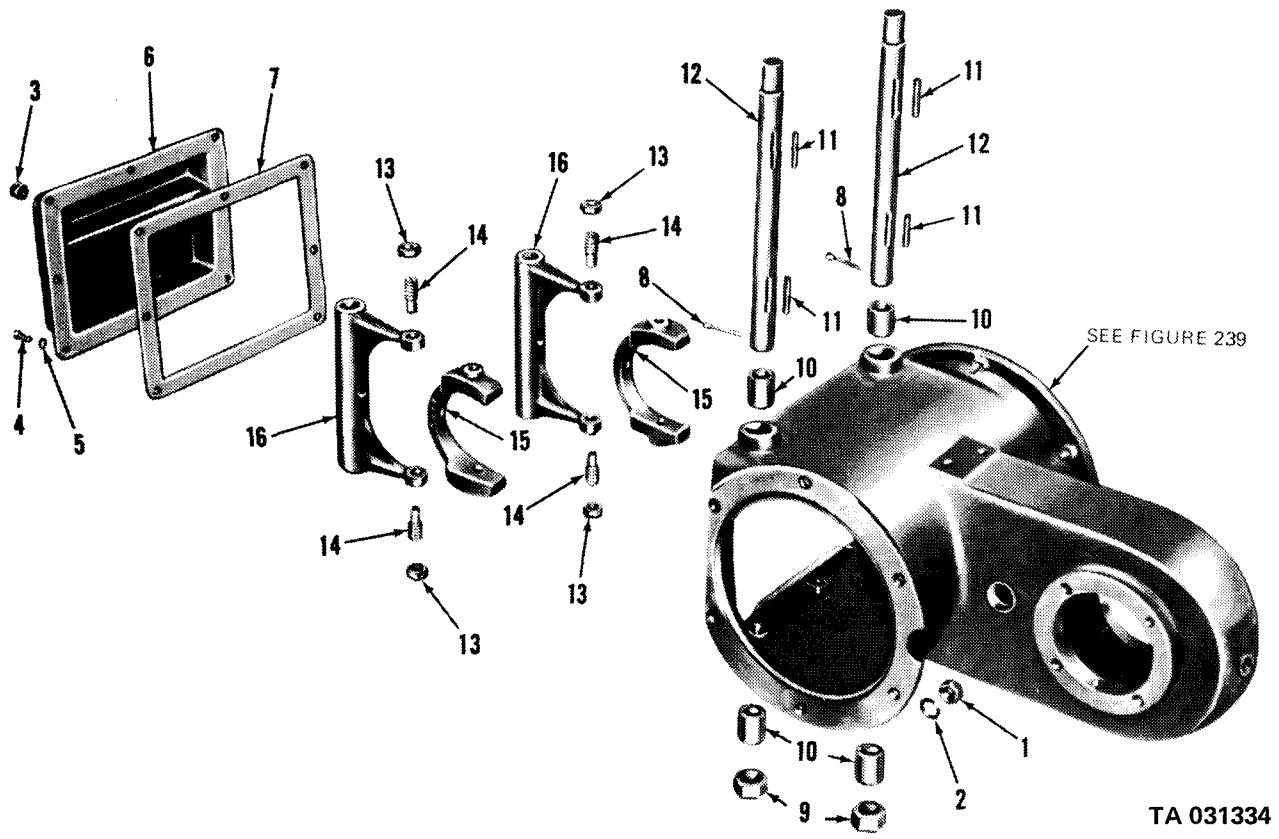

Figure 238. Earth boring machine clutch, brake case and shifter forks (V18A/MTQ).

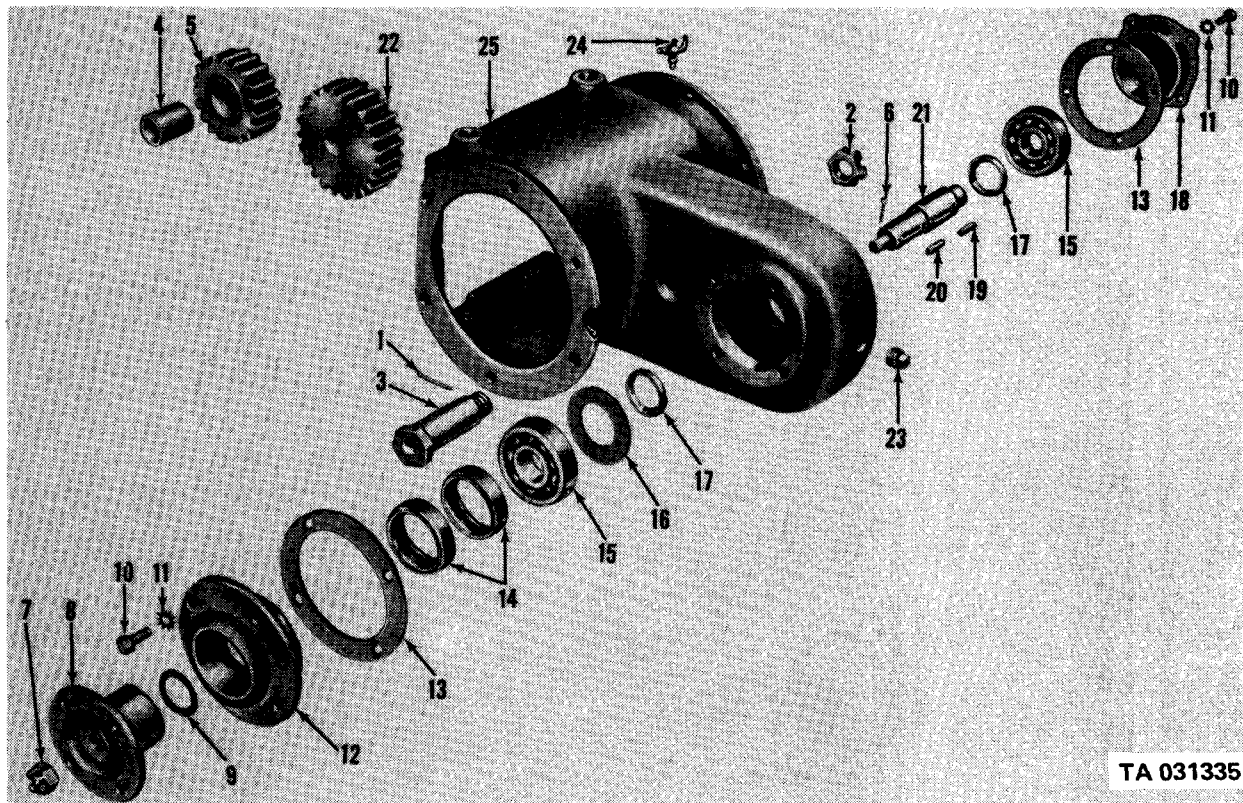

Figure 239. Earth boring machine input gears and shafts (V18A/MTQ).

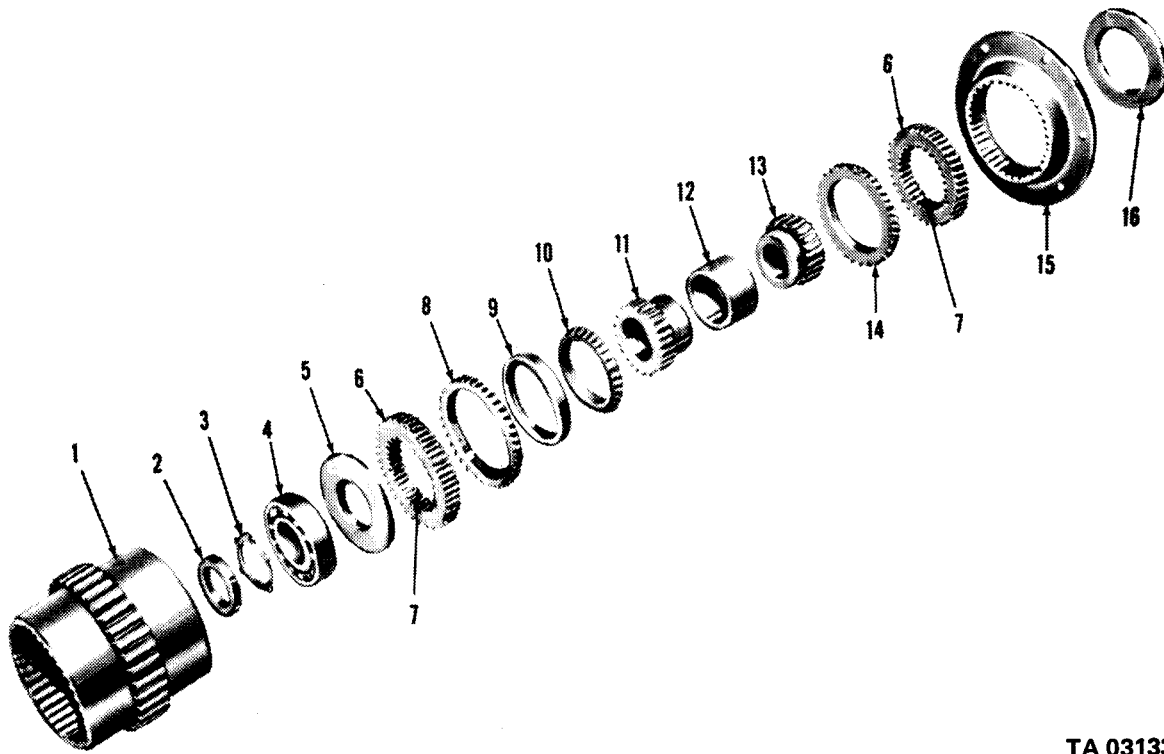
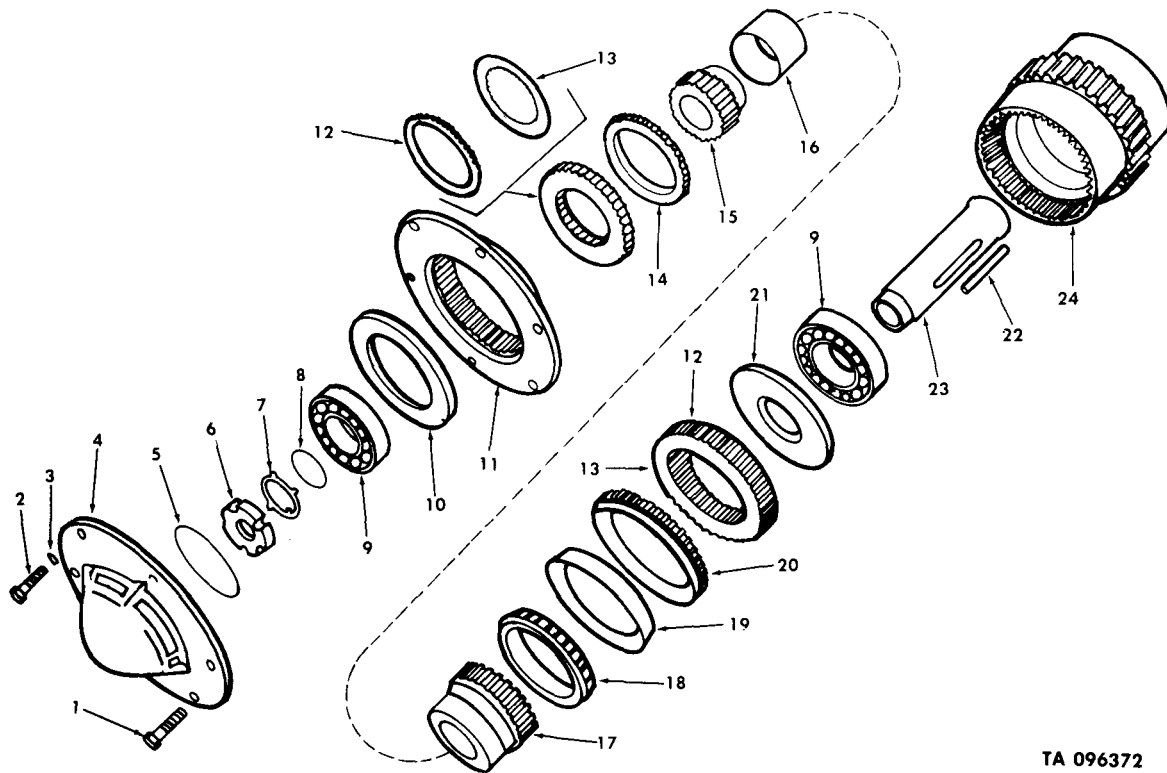
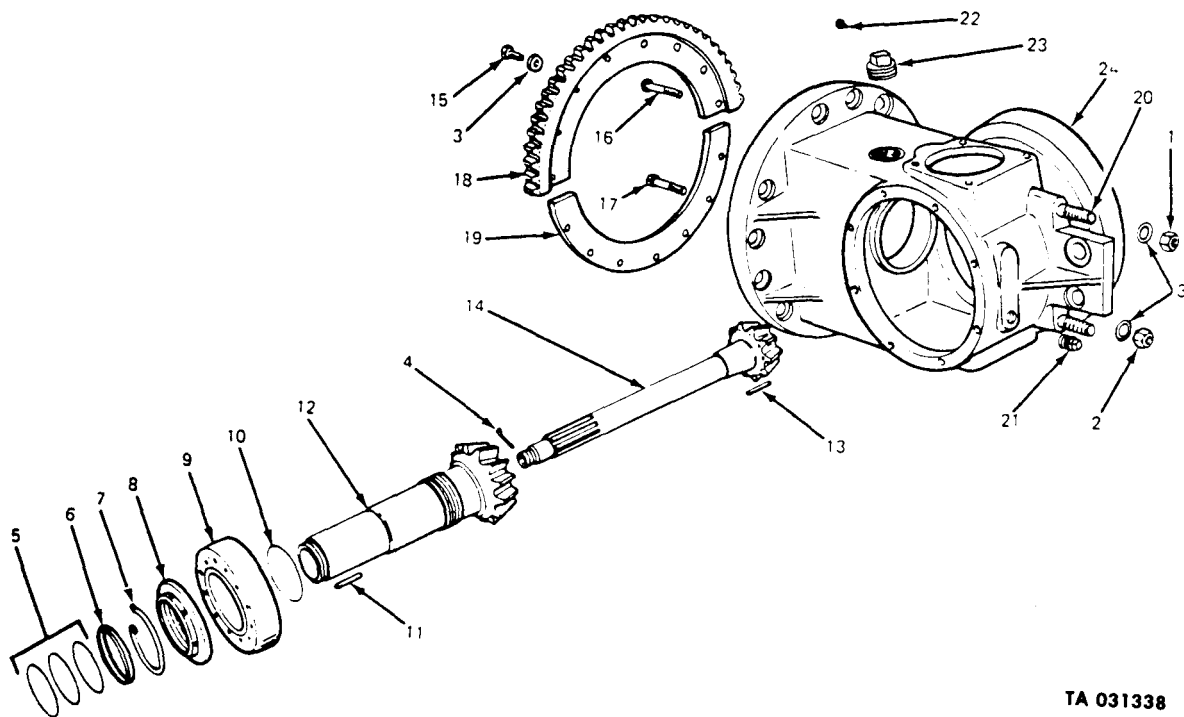

Figure 240. Earth boring machine feed clutch and brake (V18A/MTQ).



TA 096372

Figure 241. Earth boring machine drive clutch and brake (V18A/MTQ).



TA 031338

Figure 242. Earth boring machine intermediate case and gear (V18A/MTQ).

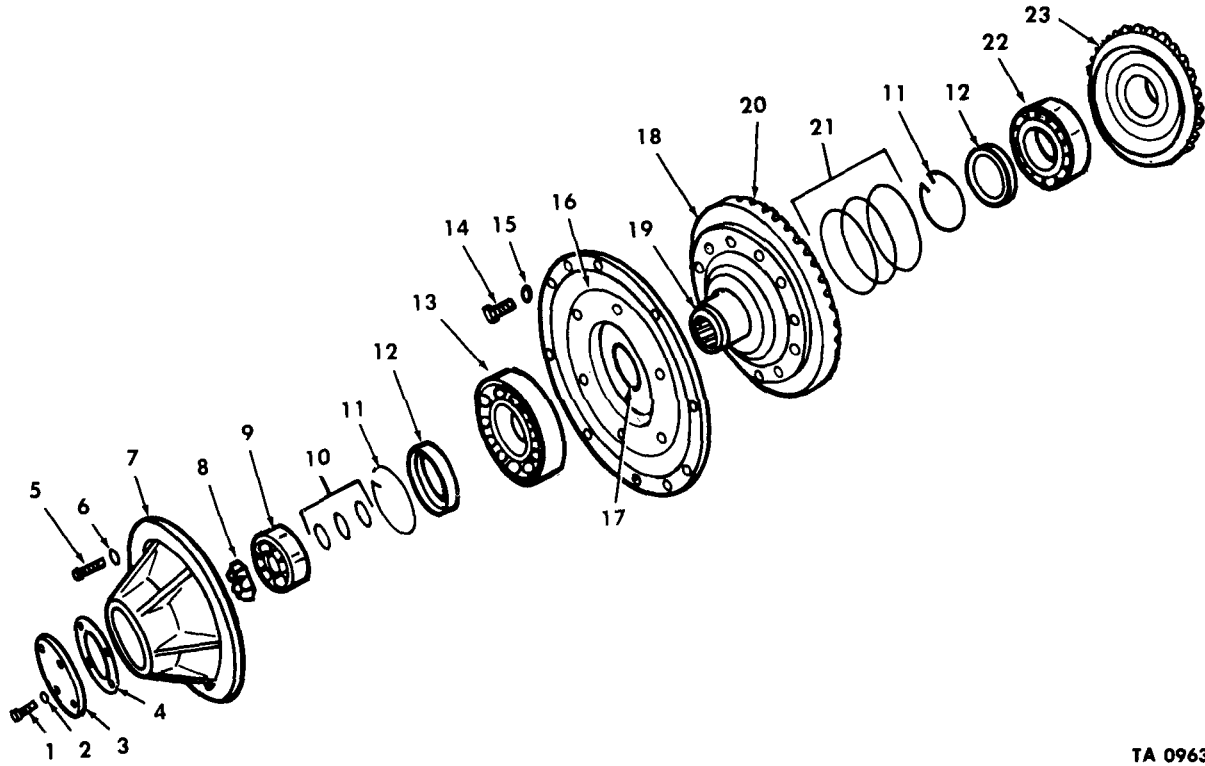

TA 096394

Figure 243. Earth boring machine intermediate case and gears and covers (V18A/MTQ).

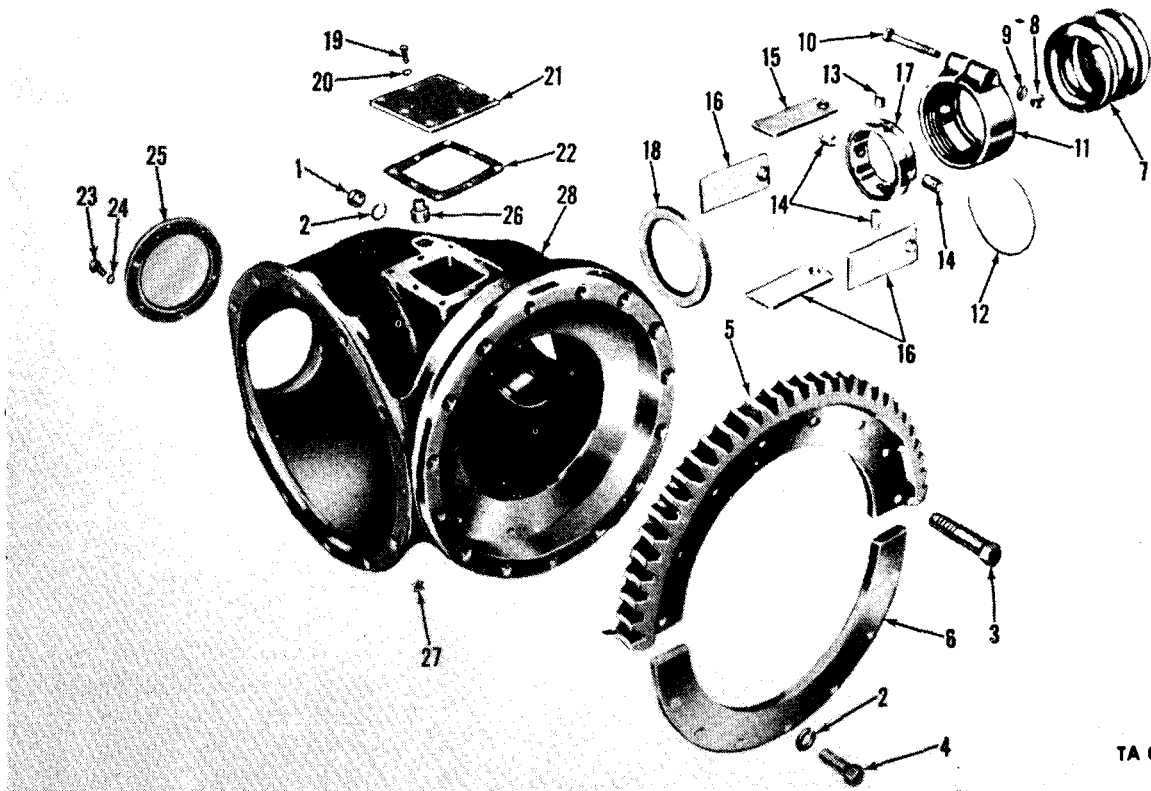

TA 031340

Figure 244. Earth boring machine boring case and covers (V18A/MTQ).

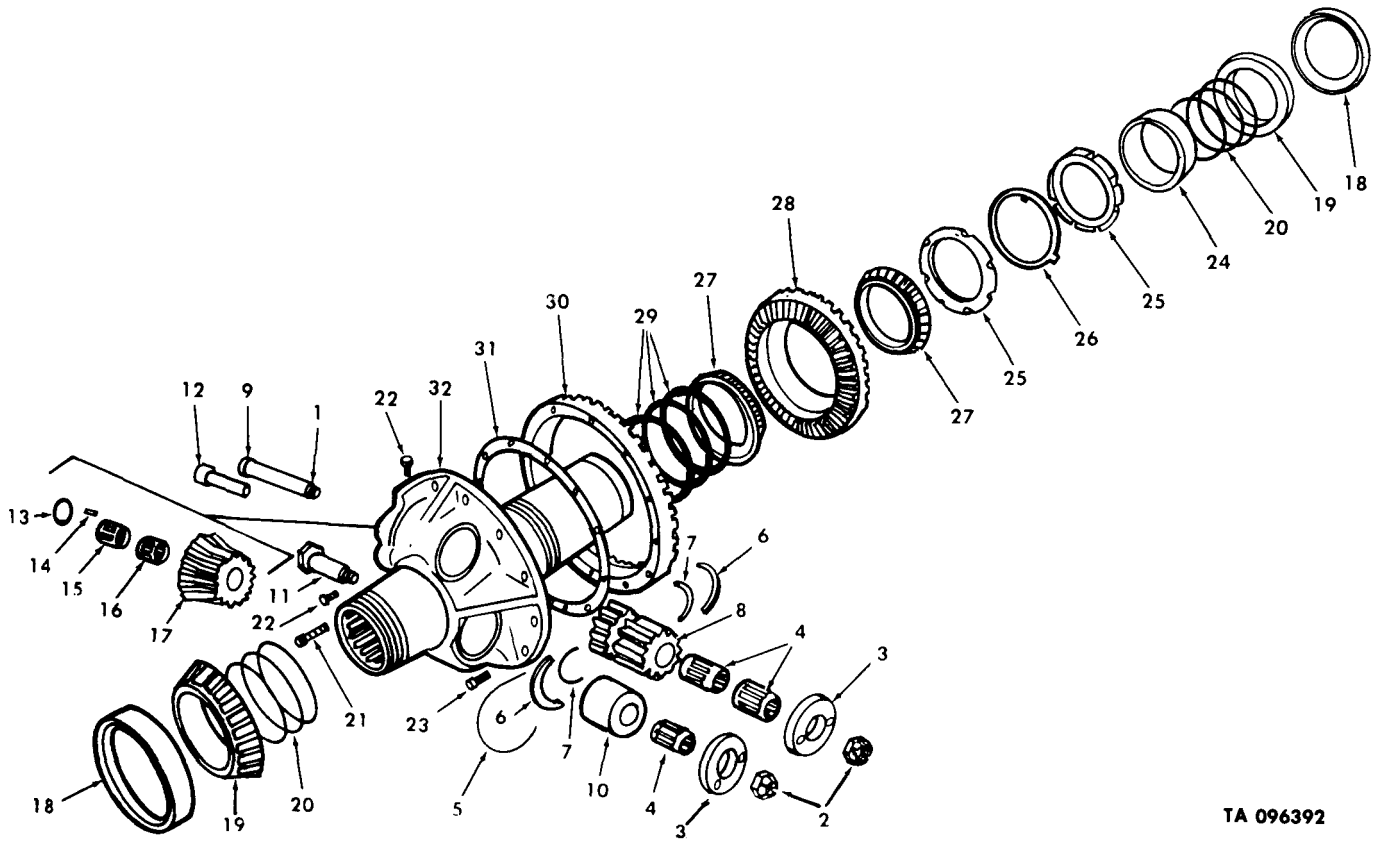

TA 096392

Figure 245. Earth boring machine rack carrier and gear (V18A/MTQ).

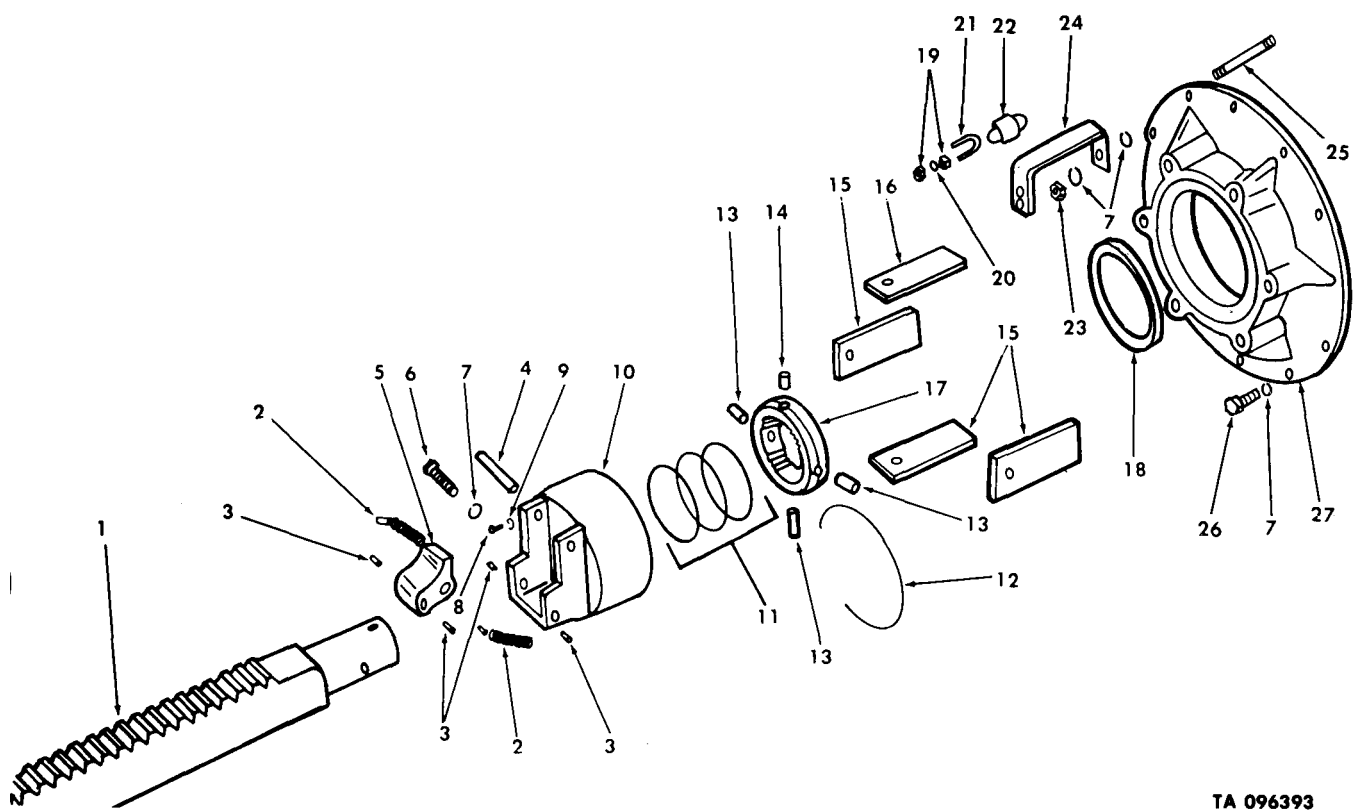

TA 096393

Figure 246. Earth boring machine boring case cover.

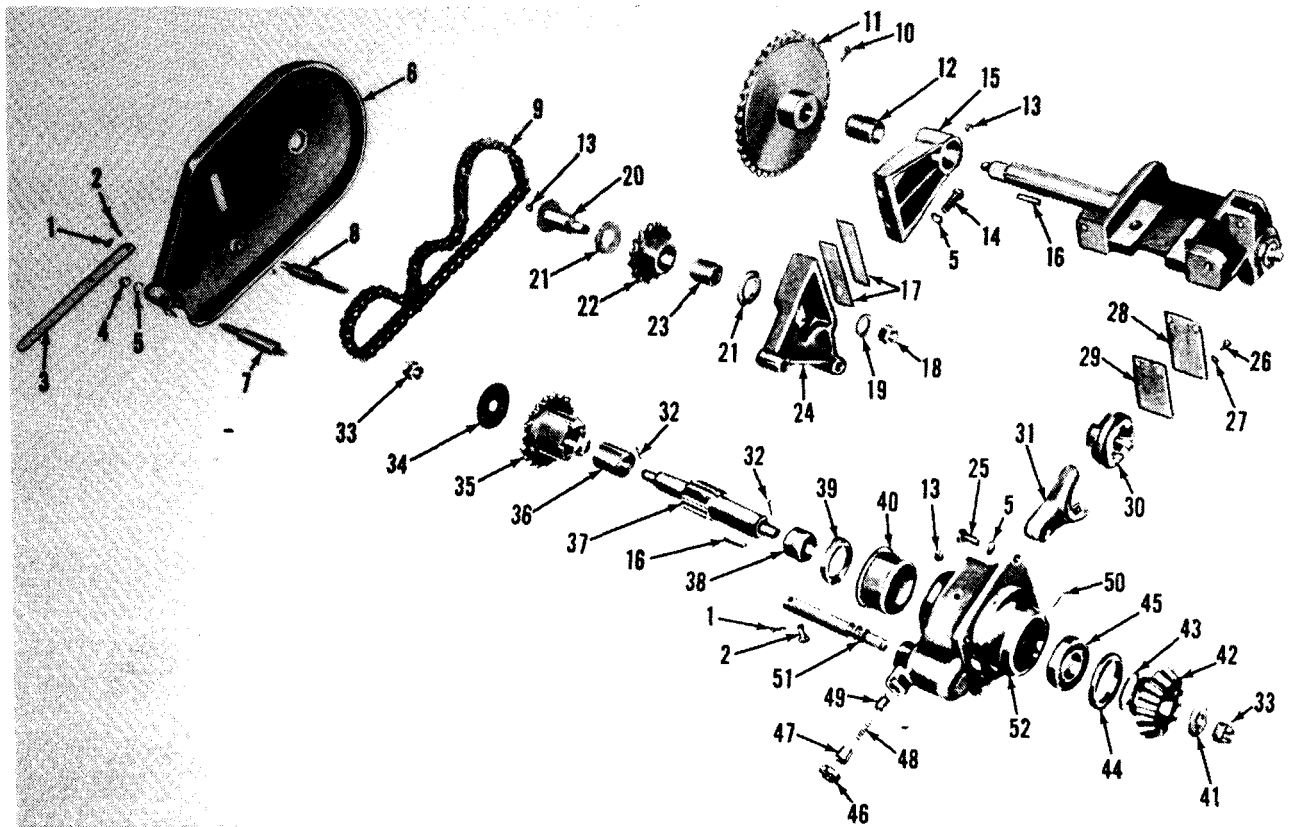
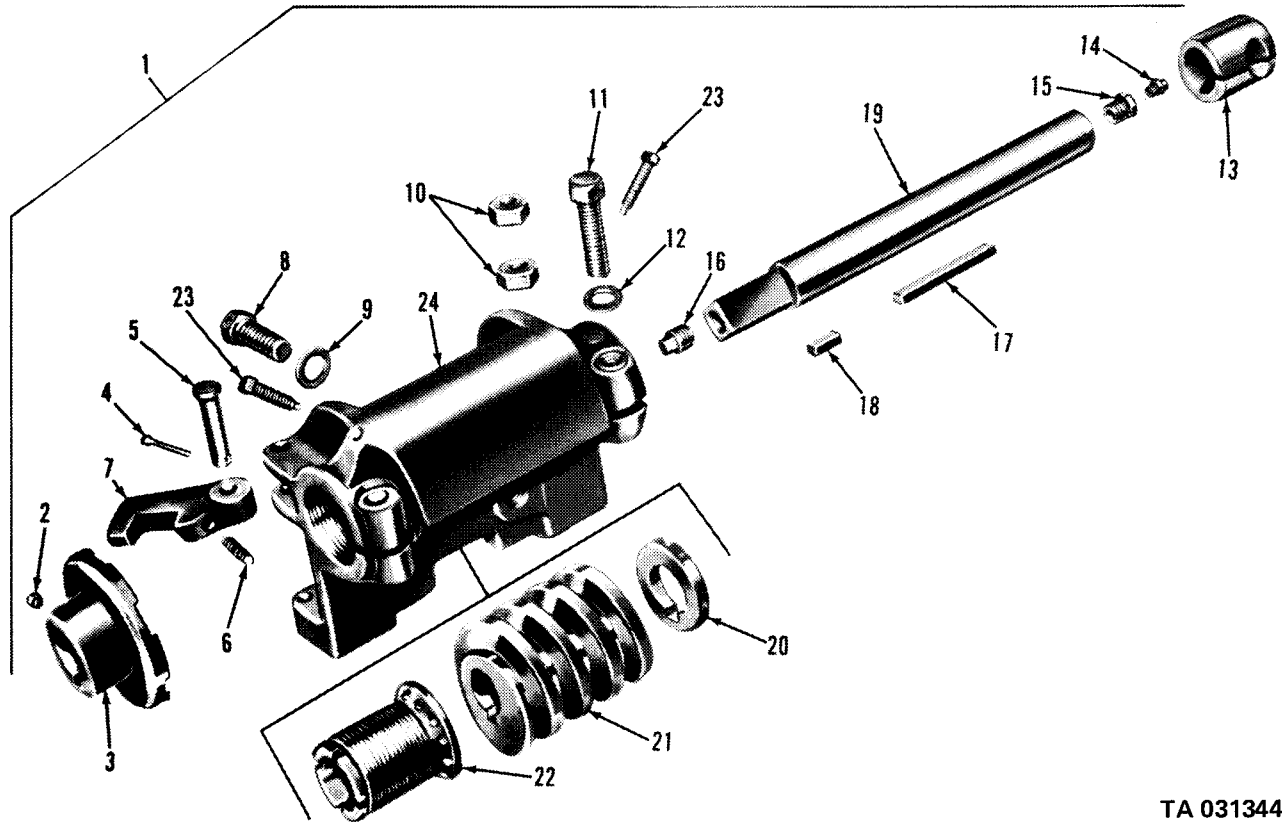

Figure 247. Earth boring machine power leveler (V18A/MTQ).

TA 031343



TA 031344

Figure 248. Earth boring machine horizontal leveling worm (VI8A/MTQ).

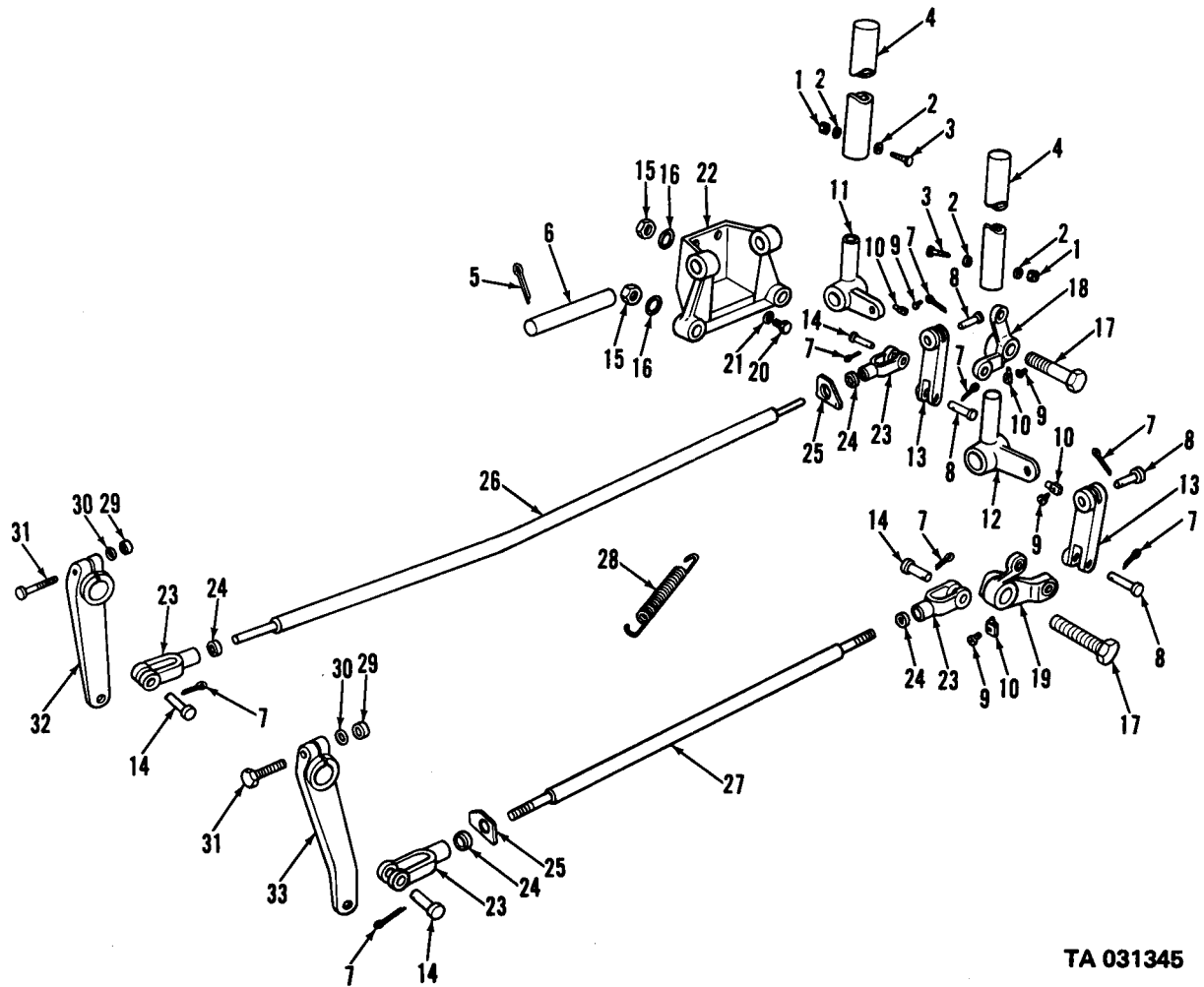
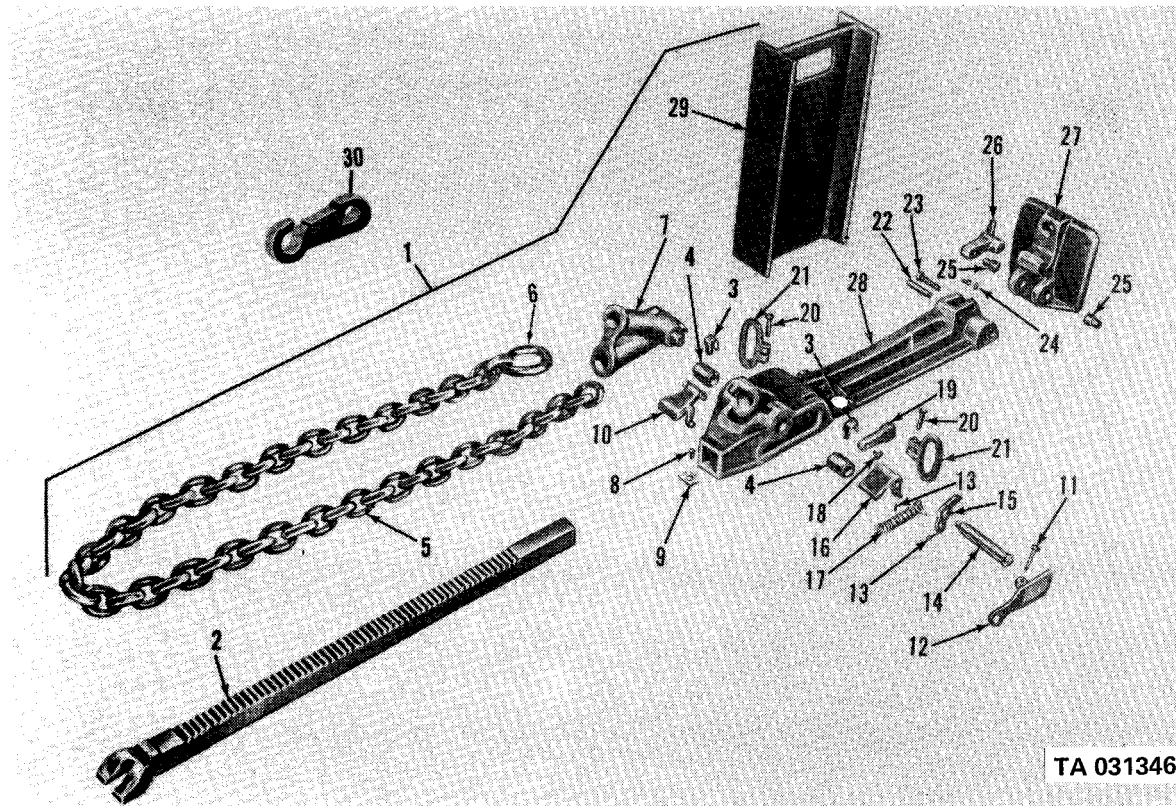
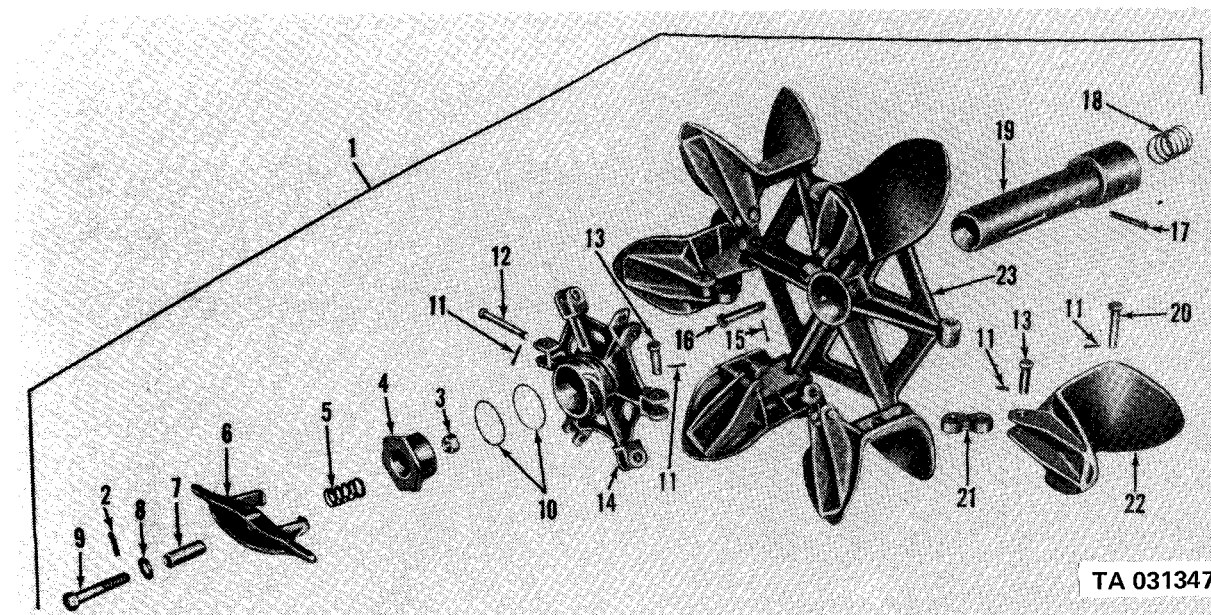

Figure 249. Earth boring machine clutch and brake controls (V18A/MTQ).



TA 031346

Figure 250. Pole pulling jack assembly.



TA 031347

Figure 251. Collapsible reel assembly.

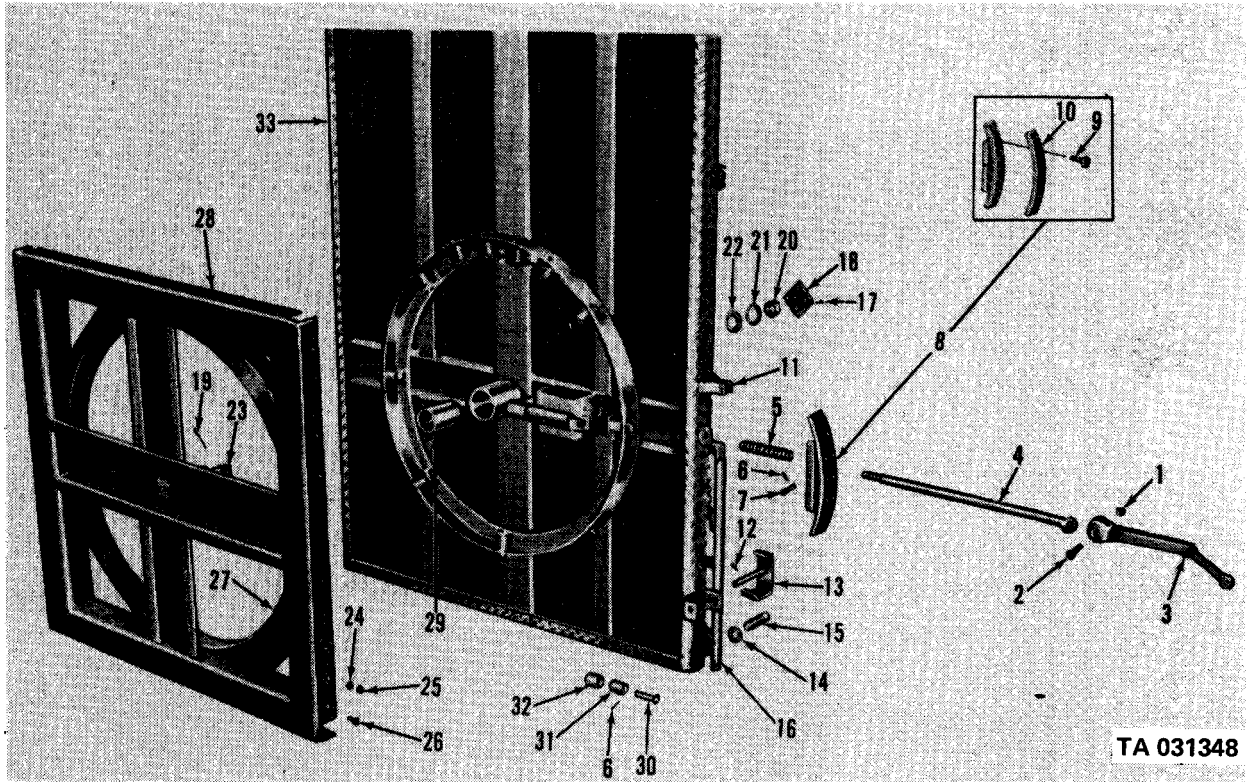
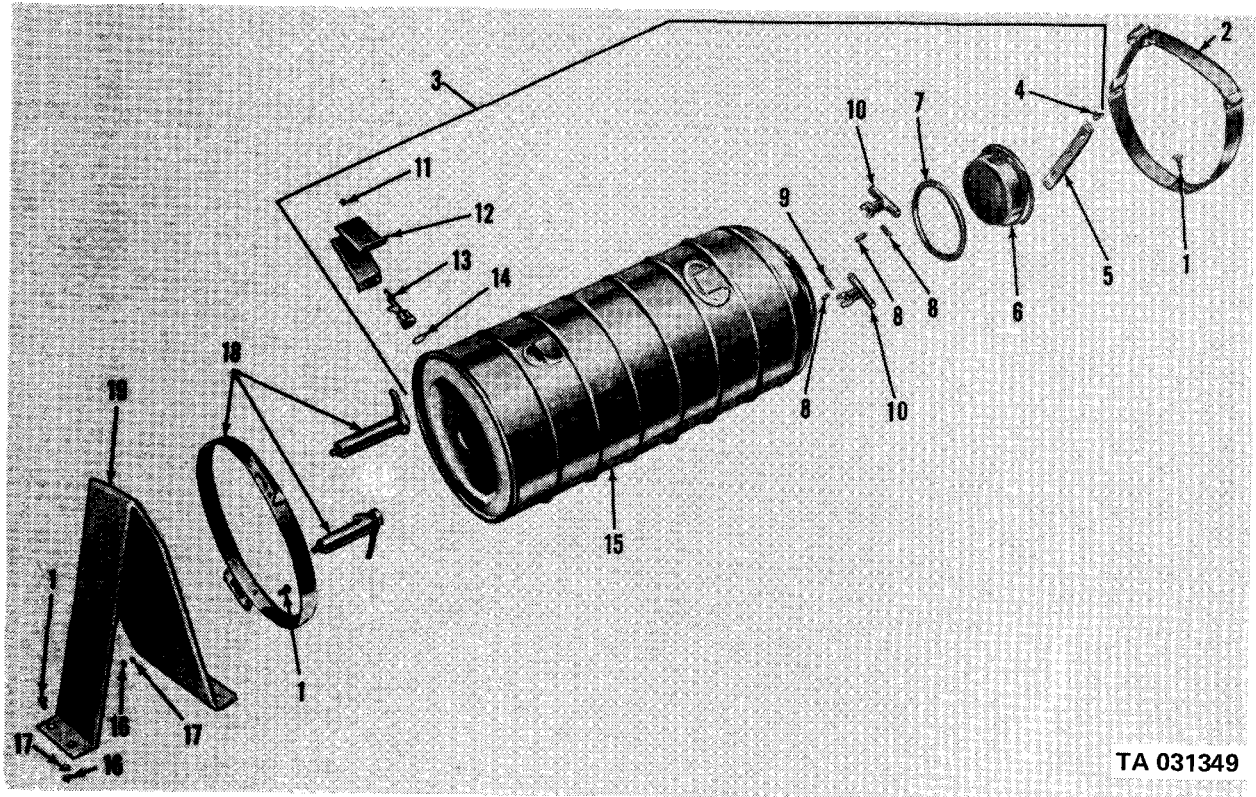
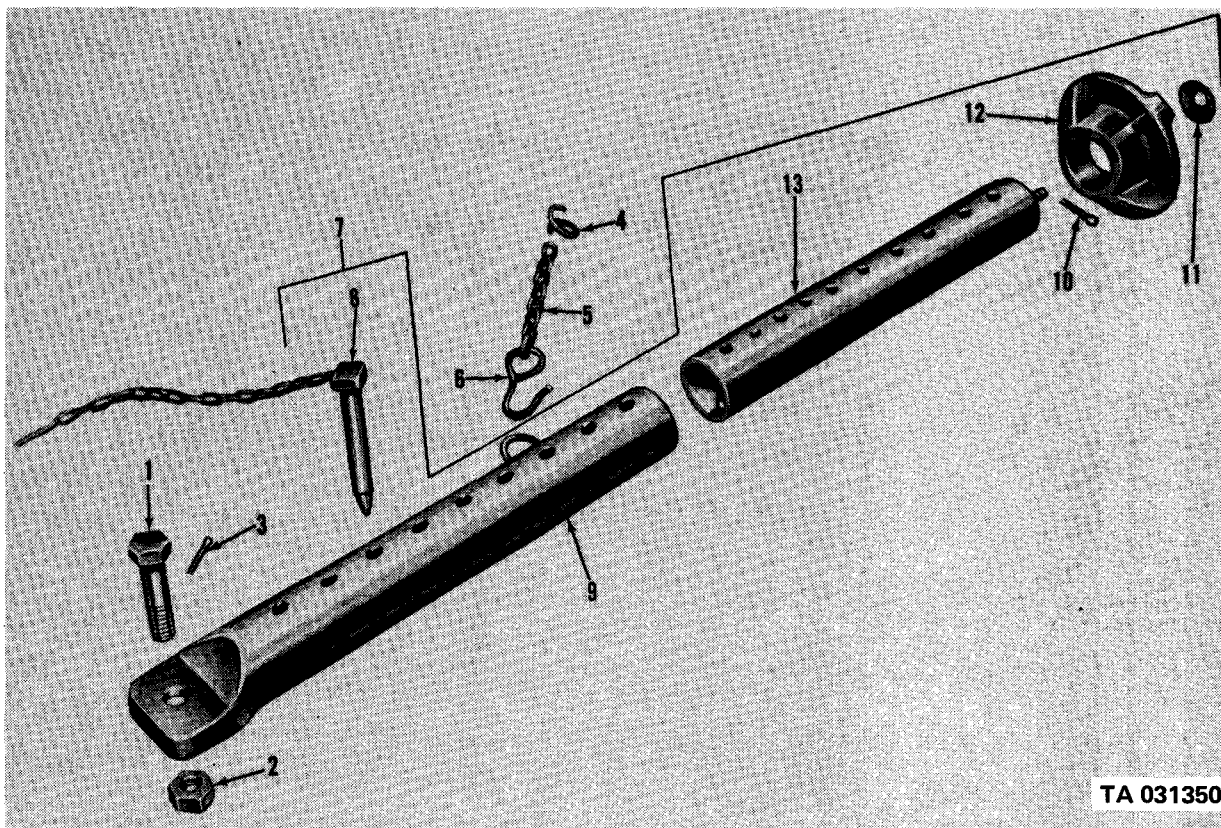

Figure 252. Revolving platform assembly (V17A/MTQ).



TA 031349

Figure 253. Water cask.



TA 031350

Figure 254. Support leg (V17A/MTQ and V18AYMTQ).

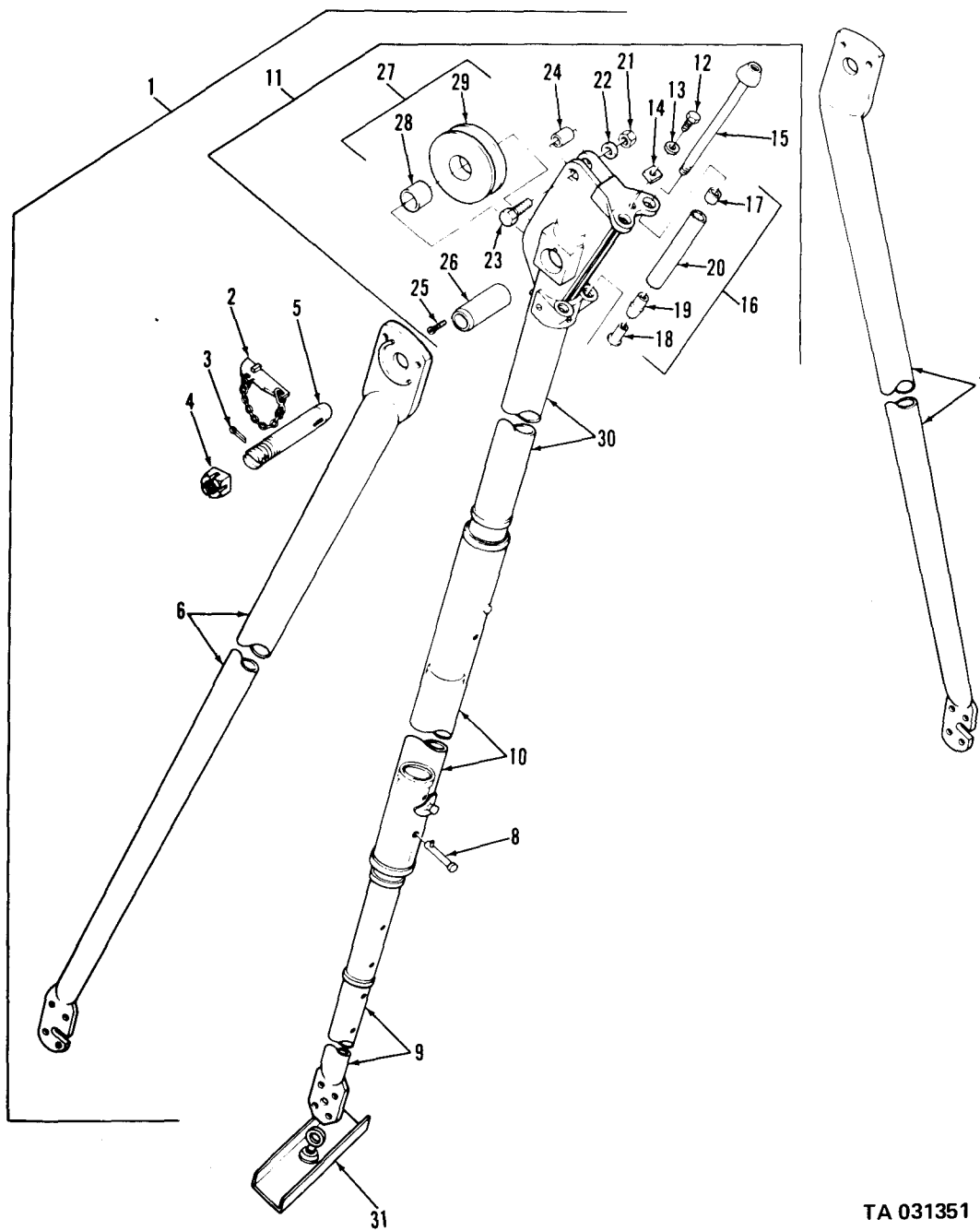

TA 031351

Figure 255. Pole derrick assembly.

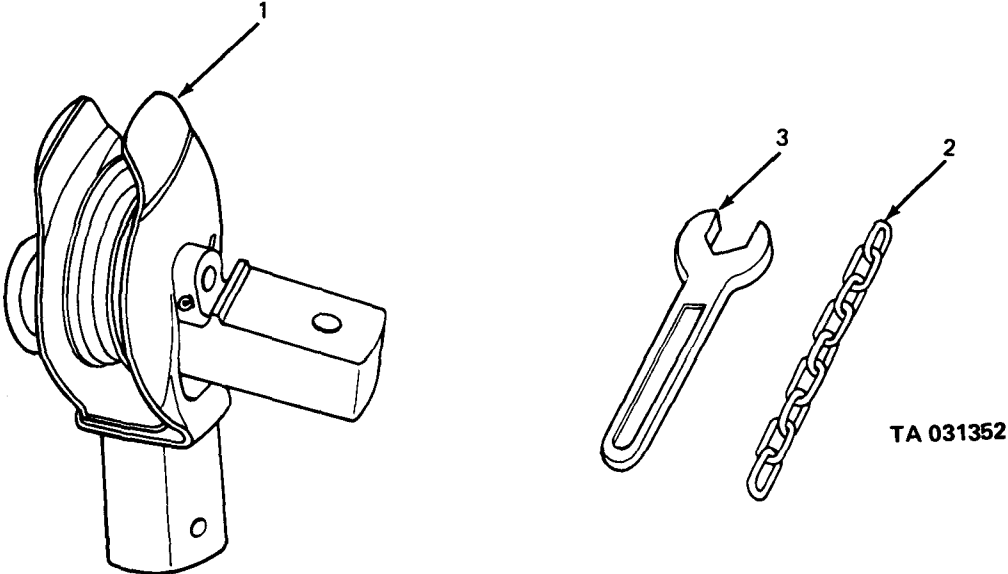
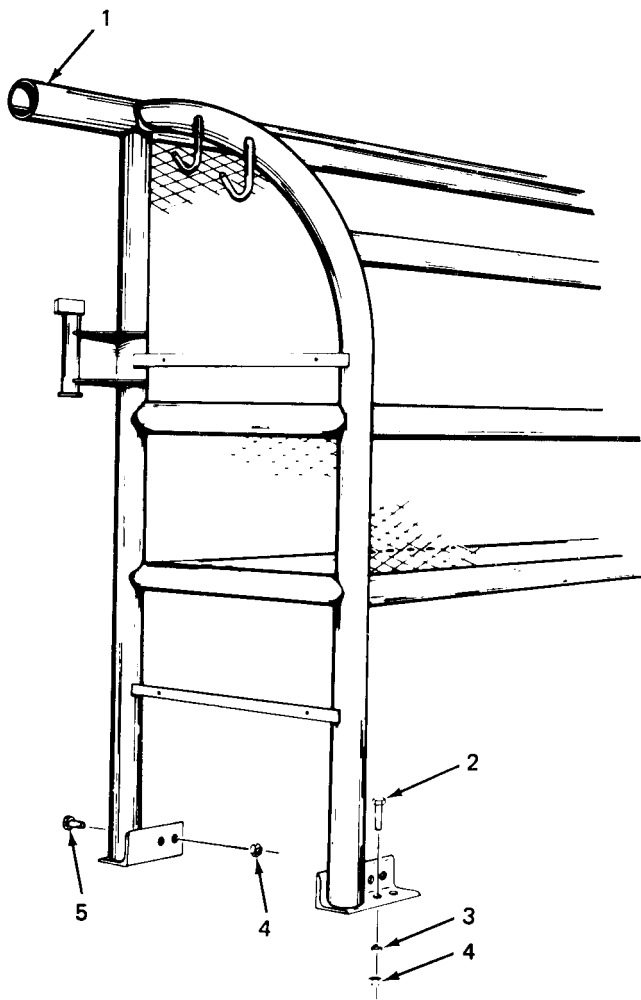
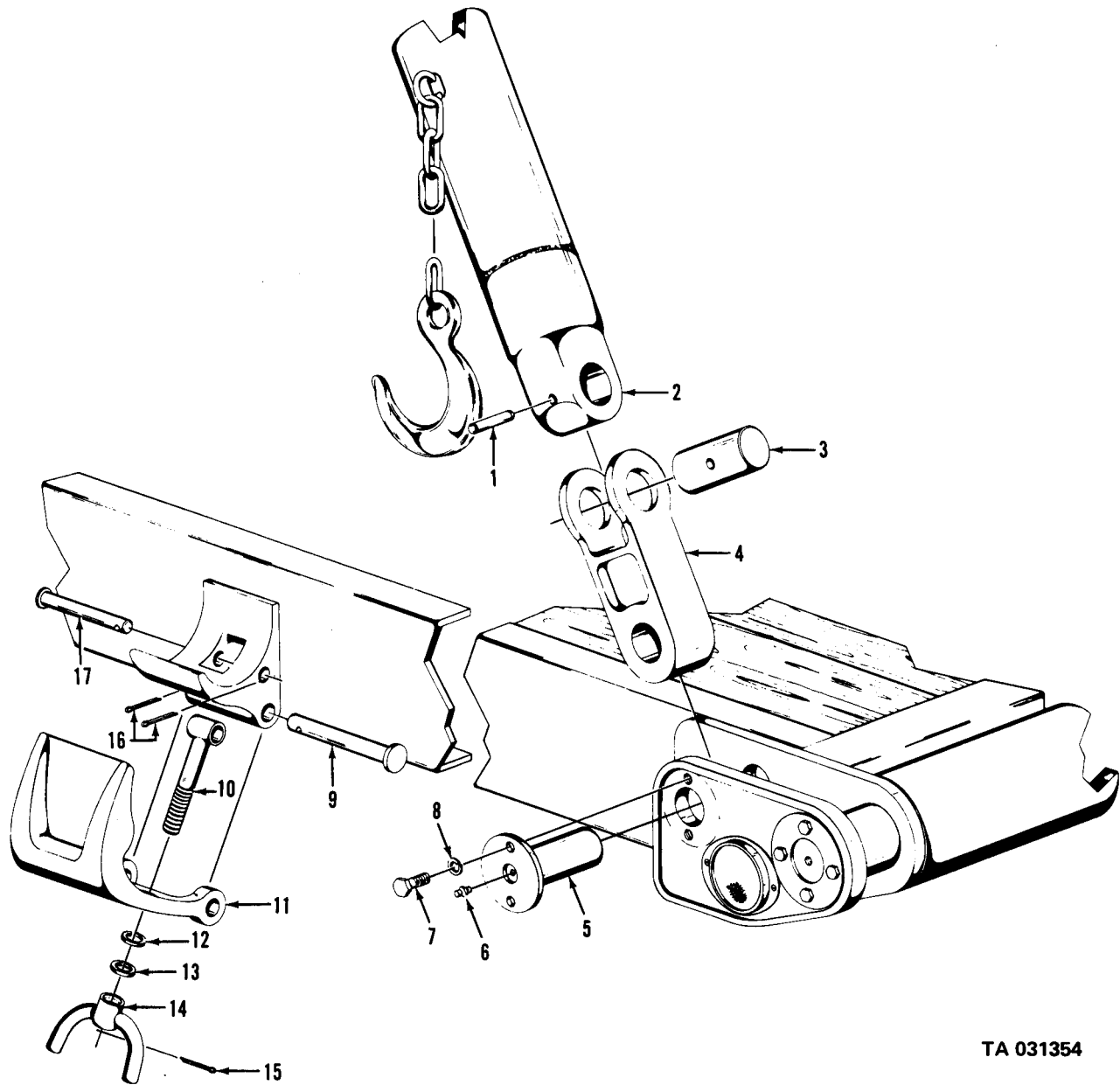

Figure 256. Universal sheave block, wrench and chain.



TA 031353

Figure 257. Cab protector assembly (M756A2).



TA 031354

Figure 258. A-frame and clamp assembly (M756A2 truck).

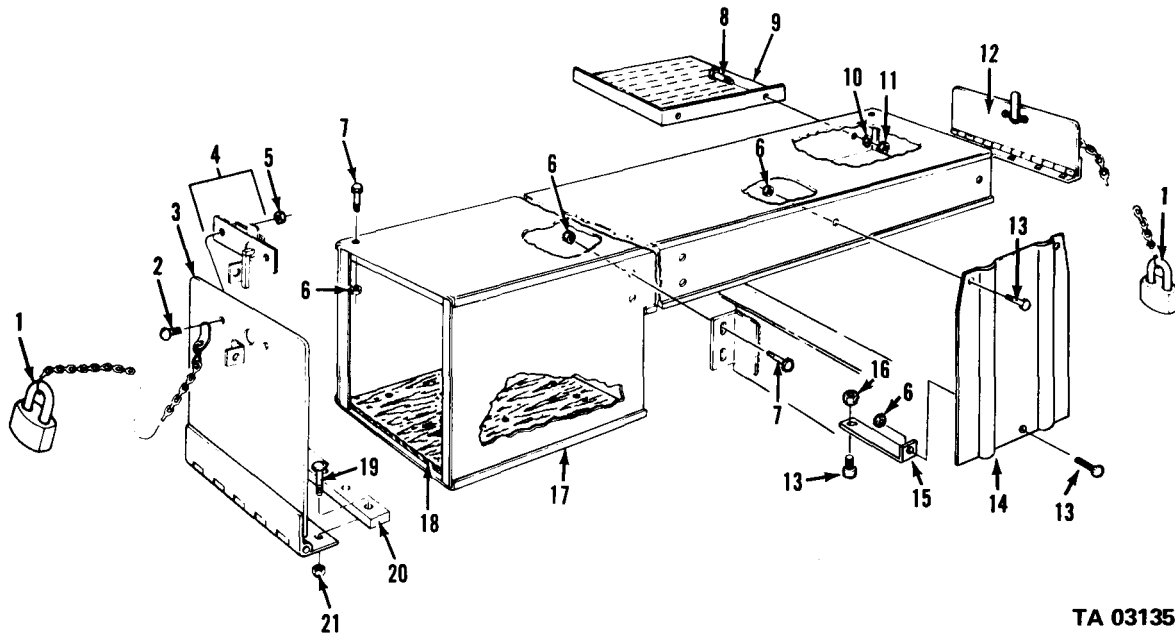

TA 031355

Figure 259. Tool box assembly (M756A2 truck).

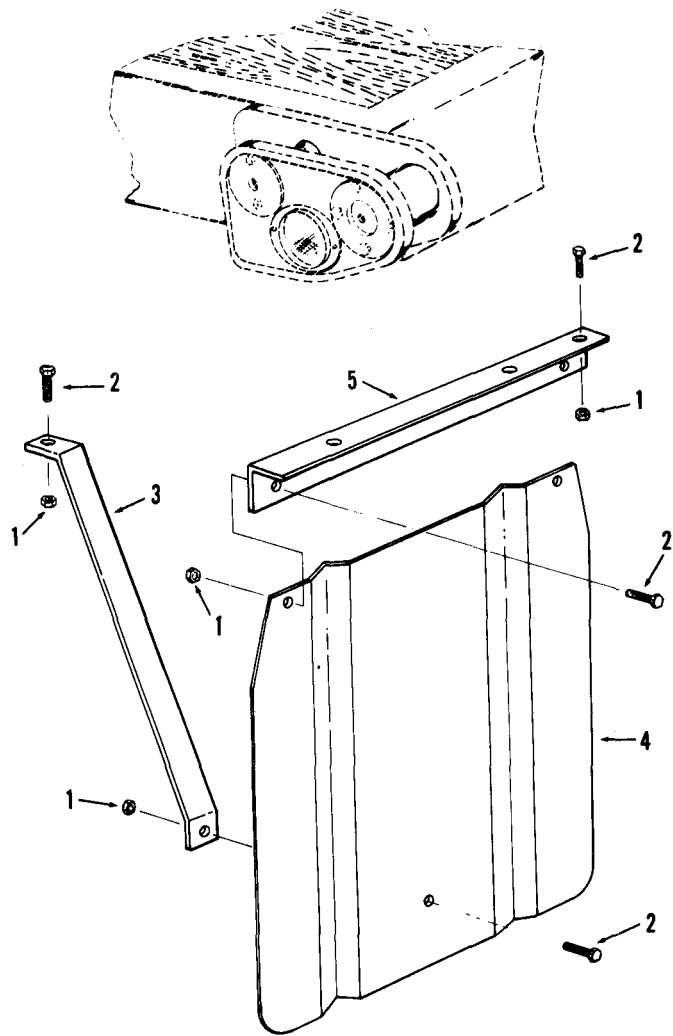

TA 031356

Figure 260. Rear splash guards (M756A2 truck).

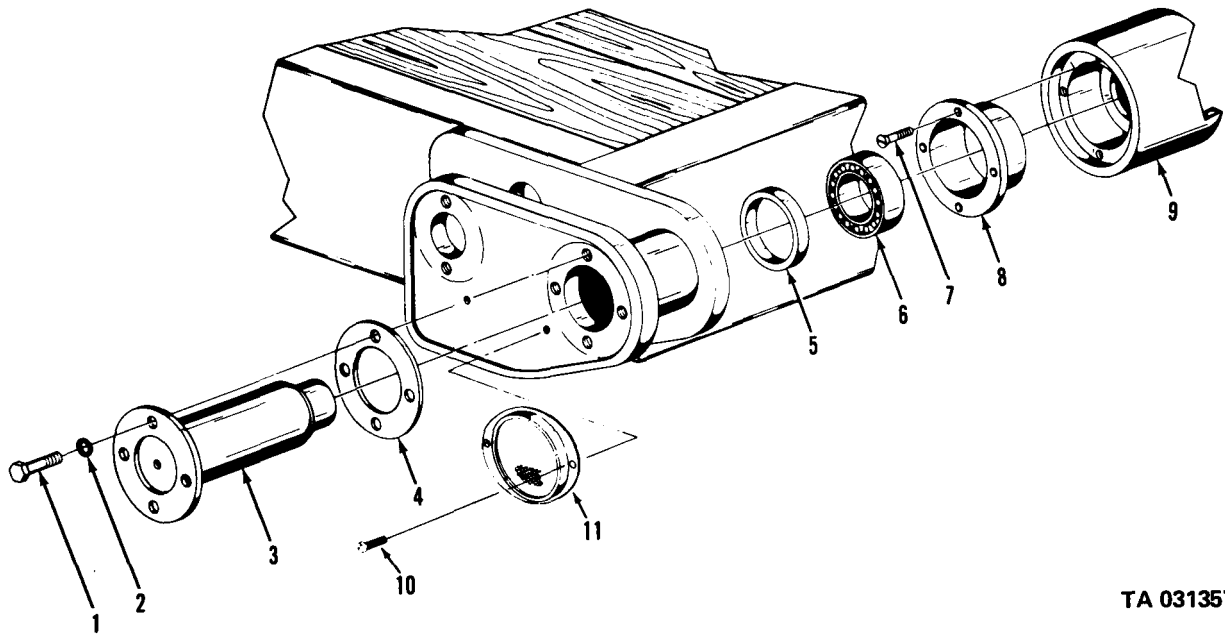

TA 031357

Figure 261. Tailboard roller assembly (M756A2 truck).

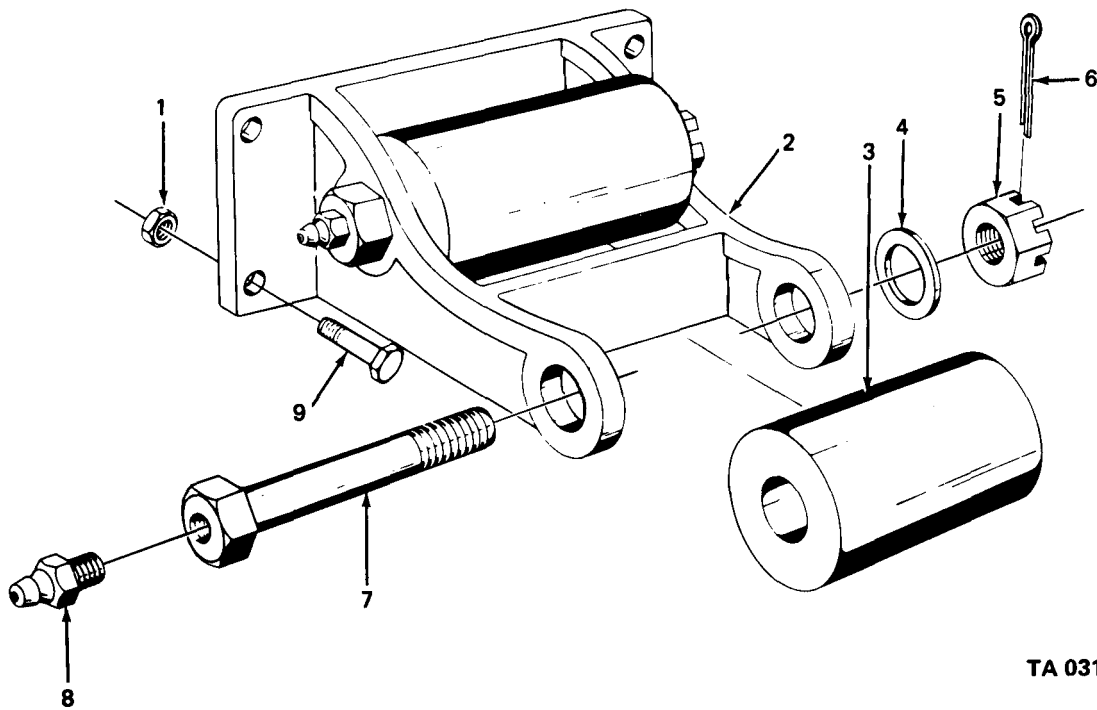

TA 031358

Figure 262. Auxiliary roller bracket assembly (M756A2 truck).

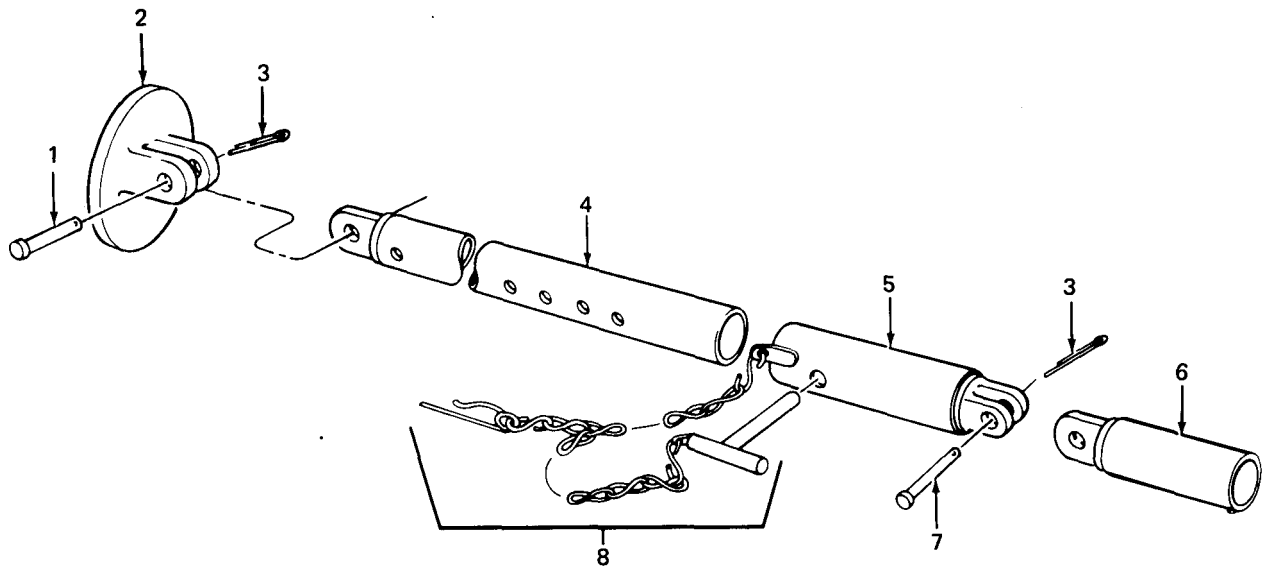

TA 031359

Figure 263. Stiff leg jack assembly (M756A2 truck).

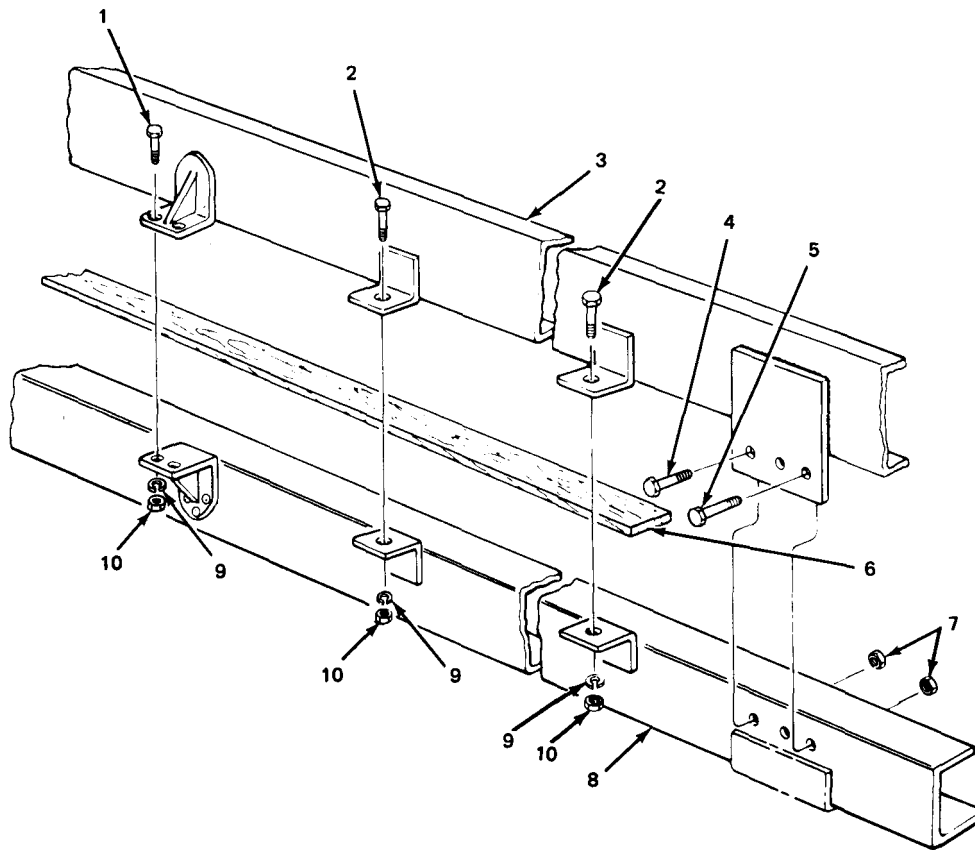

TA 031360

Figure 264. Body mounting installation assembly (M756A2 truck).

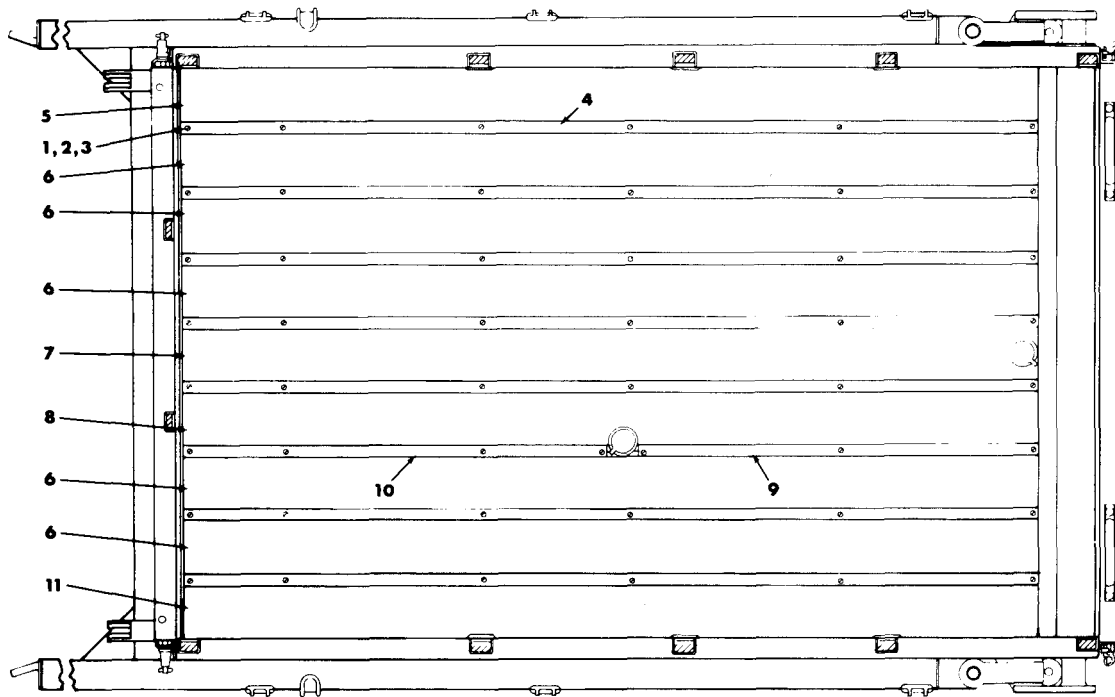

TA 031361

Figure 265. Body floorboard assembly (M756A2 truck).

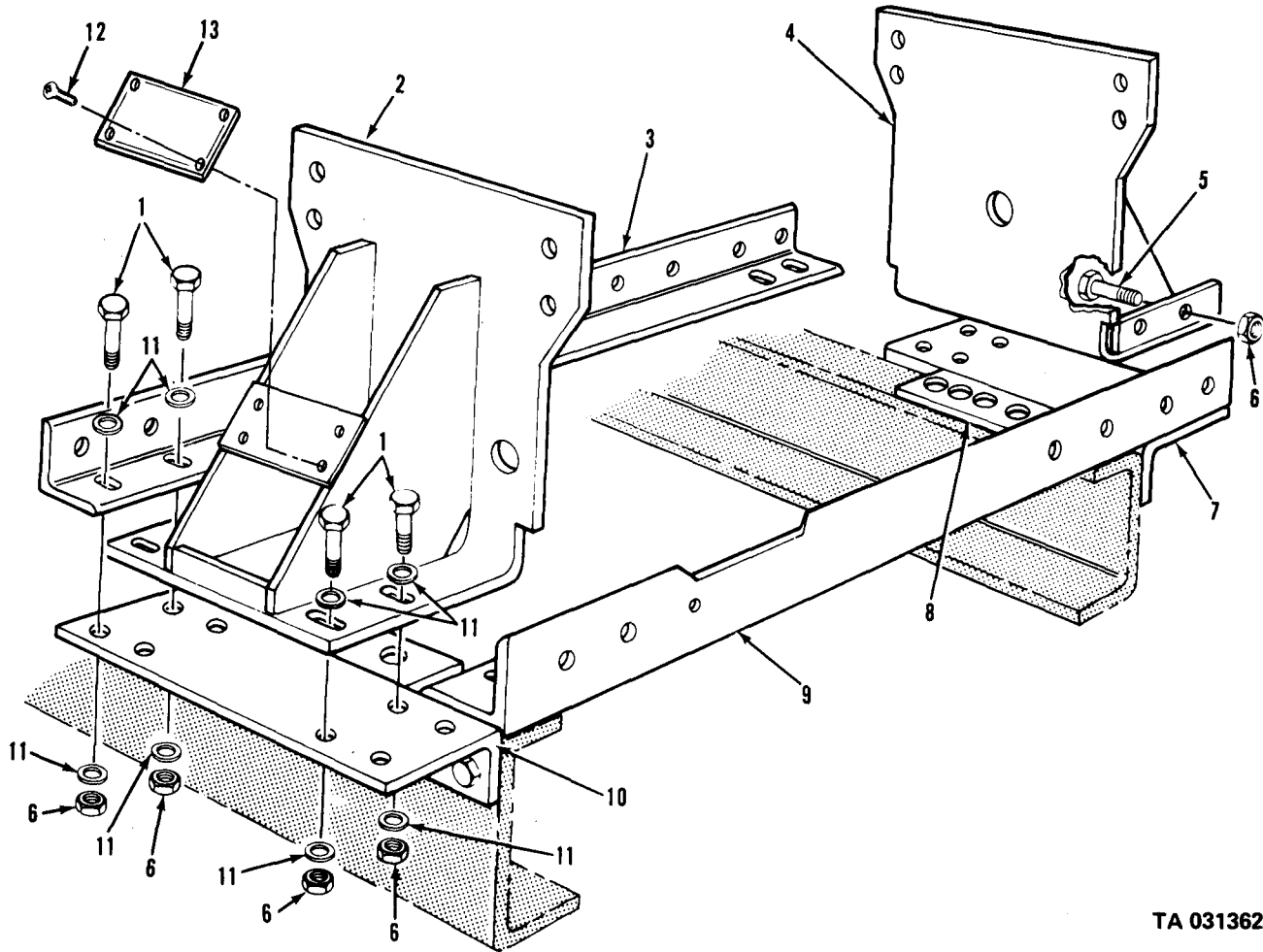

TA 031362

Figure 266. Winch mounting bracket assembly (M756A2 truck).

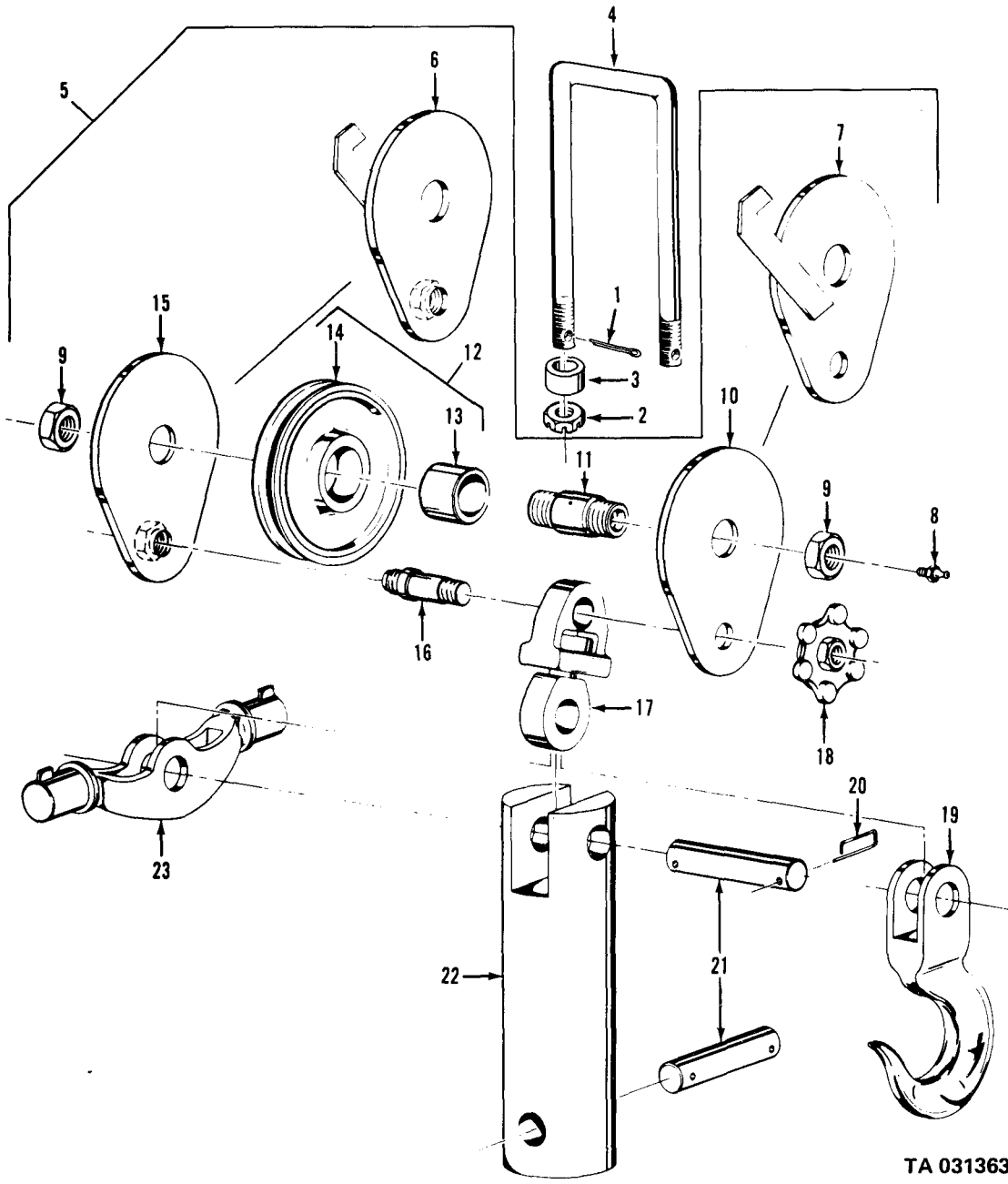

TA 031363

Figure 267. Sheave assembly (M756A2 truck).

TM9-2320-209-34P

| (1) ILLUS. | (2) (a) FIG. NO. | (3) (b) ITEM NO. | (4) SMR CODE | (5) NATIONAL STOCK NUMBER | (6) PART NUMBER | (7) FSCM | (8) DESCRIPTION USABLE ON CODE | (9) U/M | (10) QTY INC IN UNIT |
|---------------|---------------------------|---------------------------|--------------------|------------------------------------|-----------------------|-------------|--------------------------------------------------------------------------------------------------------------------|------------|----------------------------------|
| | | | | | | | GROUP20-HOIST,WINCH,CAPSTAN, WINDLASS,POWER CONTROL UNIT AND POWER TAKE-OFF | | |
| | | | | | | | 2001-HOIST,CAPSTAN,WINDLASS,CRANE OR WINCH ASSEMBLY | | |
| 268 | 1 | PAOZZ | 5305-00-724-5910 | MS90725-162 | 96906 | | SCREW,CAP,HEXAGON HEAD: TO ATTACH GUARD | EA | 6 |
| 268 | 2 | PAOZZ | 5310-00-820-6653 | MS35338-50 | 96906 | | WASHER,LOCK:TO ATTACH GUARD | EA | 6 |
| 268 | 3 | PAOZZ | 2540-00-753-8715 | 7538715 | 19207 | | GUARD:DRUM SHAFT CABLE FRONT WINCH | EA | 2 |
| 268 | 4 | PAOFH | 2590-00-753-8687 | 7538687 | 19207 | | WINCH,DRUM,VEHICLE MOUNTING: FRONT ASSEMBLY(FOR REPAIR PARTS FOR THIS ASSEMBLY REFER TO TM9-3830-206-34P) | EA | 1 |
| 269 | 1 | PAOZZ | 5315-00-741-2653 | 7412653 | 19207 | | KEY AA | EA | 1 |
| 269 | 2 | PAOOO | 2520-00-753-8741 | 7538741 | 79207 | | PROPELLER SHAFT:DRIVE,FRONT WINCH,W/UNIVERSAL JOINTS AA | EA | 1 |
| 269 | 3 | KFOZZ | | 5226154 | 19207 | | RING,SNAP(PART OF KIT, P/N8328494) AA | EA | 8 |
| 269 | 4 | KFOZZ | | 11601609 | 19207 | | BEARING(PART OF KIT, P/N8328494) AA | EA | 8 |
| 269 | 5 | KFOZZ | | 11601608 | 19207 | | JOURNAL(PART OF KIT, P/N8328494) AA | EA | 2 |
| 269 | 6 | PAOZZ | 2520-00-753-8742 | 7538742 | 19207 | | YOKE,UNIVERSAL JOINT:END, FRONT WINCH DRIVE SHAFT TO POWER TAKE-OFF AA | EA | 1 |
| 269 | 7 | PAOZZ | 2520-00-887-9504 | 7538743 | 19207 | | YOKE:WINCH PROPELLER SHAFT TO WINCH AA | EA | 1 |
| 269 | 8 | PAOZZ | 5305-00-939-0576 | MS51977-84 | 96906 | | SETSCREW:YOKE AA | EA | 1 |
| 269 | 9 | PAOZZ | 5305-00-724-5884 | MS51963-103 | 96906 | | SETSCREW:SHAFT COLLAR AA | EA | 1 |
| 269 | 10 | PAOZZ | 3040-00-753-8746 | 7538746 | 19207 | | COLLAR,SHAFT:STOP,SLEEVE AND YOKE,FRONT WINCH AA | EA | 1 |
| 269 | 11 | PAOZZ | 2520-00-710-1350 | 7538744 | 19207 | | YOKE,UNIVERSAL:SLEEVE,FRONT WINCH AA | EA | 1 |
| 269 | 12 | PAOZZ | 4730-00-050-4203 | MS15001-1 | 96906 | | FITTING,LUBRICATION: PROPELLER SHAFT ASSEMBLY AA | EA | 3 |
| 269 | 13 | XBOZZ | | 8743082 | 19207 | | SHAFT ASSEMBLY:WINCH TO POWER TAKE-OFF AA | EA | 1 |
| 269 | | PAOZZ | 2520-00-028-3434 | 8328494 | 19207 | | PARTS KIT,UNIVERSAL: UNIVERSAL JOINT,FRONT WINCH AA | EA | 1 |
| 269 | 3 | | | | | | RING AA | EA | 8 |
| 269 | 5 | | | | | | JOURNAL AA | EA | 2 |

| (1) ILLUS. | (2) (a) FIG. | (3) (b) ITEM NO. | (4) SMR CODE | (5) NATIONAL STOCK NUMBER | (6) PART NUMBER | (7) FSCM | (8) DESCRIPTION USABLE ON CODE | (9) U/M | (10) QTY INC IN UNIT |
|---------------|--------------------|---------------------------|--------------------|------------------------------------|-----------------------|-------------|-----------------------------------------------------------------------------------------------------------------------------|------------|----------------------------------|
| | | | | | | | 2001-HOIST,CAPSTAN,WINDLASS,CRANE OR WINCH ASSEMBLY(CONT'D) | | |
| 270 | 1 | | PAOZZ | 5315-00-839-5820 | MS24665-134 | 96906 | PIN,COTTER AB,AC | EA | 2 |
| 270 | 2 | | PAOZZ | 5315-00-736-8685 | 7538740 | 19207 | PIN,STRAIGHT | EA | 1 |
| 270 | 3 | | PAOZZ | 5310-00-959-1488 | MS51922-21 | 96906 | NUT,SELF-LOCKING AB,AC | EA | 4 |
| 270 | 4 | | PAOZZ | 5305-00-269-2803 | MS90726-60 | 96906 | SCREW,CAP,HEXAGON HEAD AB,AC | EA | 4 |
| 270 | 5 | | PAOOO | 2520-00-924-1529 | 10946832 | 19207 | PROPELLER SHAFT:FRONT WINCH DRIVE W/UNIVERSAL JOINTS(REPLACES SHAFT, 10872201)(USED ON OLD A1 SERIES TRUCKS) AB,AC | EA | 1 |
| 270 | 6 | | KFOZZ | | MS51968-5 | 96906 | NUT,PLAIN,HEXAGON:CD-OR ZN-PLTD, 5/16-24UNF-2B(PART OF KIT, P/N5704149) AB,AC | EA | 4 |
| 270 | 7 | | KFOZZ | | MS35338-26 | 96906 | WASHER,LOCK:SPLIT,HELICAL,STL, CD-OR ZN-PLTD,5/16IN.(PART OF KIT,P/N5704149) AB,AC | EA | 4 |
| 270 | 8 | | KFOZZ | | 5307299 | 19207 | BOLT-U(PART OF KIT, P/N5704149) AB,AC | EA | 2 |
| 270 | 9 | | KFOZZ | | 5226154 | 19207 | RING,RETAINING(PART OF KIT, P/N5704149) AB,AC | EA | 6 |
| 270 | 10 | | KFOZZ | | 11601609 | 19207 | BEARING ASSEMBLY(PART OF KIT, P/N5704149) AB,AC | EA | 8 |
| 270 | 11 | | KFOZZ | | 11601608 | 19207 | JOURNAL,CROSS ASSEMBLY(PART OF KIT,P/N5704149) AB,AC | EA | 2 |
| 270 | 12 | | XBOZZ | 2520-00-887-9504 | 7538743 | 19207 | YOKE:SHAFT AND UNIVERSAL JOINT WINCH END AB,AC | EA | 1 |
| 270 | 13 | | PAOZZ | 2520-00-999-5585 | 6262446 | 19207 | YOKE,SHAFT:FRONT WINCH DRIVE SHAFT TO POWER TAKE-OFF AB,AC | EA | 1 |
| 270 | 14 | | PAOZZ | 2520-00-924-1534 | 10885745 | 19207 | YOKE ASSEMBLY AB,AC | EA | 1 |
| 270 | 15 | | PAOZZ | 2520-00-999-5586 | 10947089 | 19207 | PROPELLER SHAFT:FRONT WINCH AB,AC | EA | 1 |
| 270 | 16 | | PAOZZ | 4730-00-050-4203 | MS15001-1 | 96906 | FITTING,LUBRICATION AB,AC | EA | 3 |
| 270 | 17 | | XBOZZ | 5305-00-939-0576 | MS51977-84 | 96906 | SETSCREW AB,AC | EA | 1 |
| 270 | 18 | | XBOZZ | 2520-00-469-8437 | 10896990 | 19207 | FLANGE:WINCH PROPELLER SHAFT AB,AC | EA | 1 |
| 270 | 19 | | PAOZZ | 5315-00-616-5527 | MS35756-18 | 96906 | KEY,WOODRUFF:WINCH PROPELLER SHAFT FLANGE MTG AB,AC | EA | 1 |
| 270 | | | PAOZZ | 2520-00-421-7226 | 5704149 | 19207 | KIT,REPAIR:FRONT WINCH DRIVE AB,AC | EA | 1 |
| 270 | 6 | | | | | | NUT AB,AC | EA | 4 |
| 270 | 7 | | | | | | WASHER AB,AC | EA | 4 |
| 270 | 8 | | | | | | BOLT-U AB,AC | EA | 2 |
| 270 | 9 | | | | | | RING AB,AC | EA | 6 |

| (1) | (2) | (3) | (4) | (5) | (6) | (7) | (8) |
|--------|------|-------|------------------|-------------|-------|----------------------------------------------------------------|------|
| ILLUS. | | | | | | | QTY |
| (a) | (b) | SMR | NATIONAL | PART | | DESCRIPTION | U/M |
| FIG. | ITEM | CODE | STOCK | NUMBER | FSCM | | INC |
| NO. | NO. | | NUMBER | | | USABLE ON CODE | IN |
| | | | | | | | UNIT |
| | | | | | | 2001-HOIST,CAPSTAN,WINDLASS,CRANE OR WINCH ASSEMBLY(CONT'D) | |
| 270 | 10 | | | | | BEARING AB,AC | EA 8 |
| 270 | 11 | | | | | JOURNAL AB,AC | EA 2 |
| 271 | 1 | PAOZZ | 5315-00-816-1794 | MS24665-285 | 96906 | PIN,COTTER(V17A/MTQ) | EA 1 |
| 271 | 2 | PAOZZ | 5310-00-842-1490 | MS35692-37 | 96906 | NUT,PLAIN,HEXAGON(V17A/MTQ) | EA 1 |
| 271 | 3 | PAOZZ | 5310-00-809-5997 | MS27183-17 | 96906 | WASHER,PLAT(V17A/MTQ) | EA 1 |
| 271 | 4 | PAOZZ | 5315-00-198-5986 | MS24692-331 | 96906 | PIN,TAPERED,PLAIN(V17A/MTQ) | EA 1 |
| 271 | 5 | XBOZZ | | 127518 | 21450 | LEVER(V17A/MTQ) | EA 1 |
| 271 | 6 | PAOZZ | 5315-00-839-5822 | MS24665-353 | 96906 | PIN,COTTER(V17A/MTQ) | EA 4 |
| 271 | 7 | PAOZZ | 5315-00-140-1938 | MS35810-6 | 96906 | PIN(V17A/MTQ) | EA 4 |
| 271 | 8 | PAOZZ | 5306-00-464-4763 | 7540183 | 19207 | BOLT,EYE(V17A/MTQ) | EA 1 |
| 271 | 9 | PAOZZ | 3040-00-449-0528 | 7374026 | 19207 | ROD(V17A/MTQ) | EA 1 |
| 271 | 10 | PAOZZ | 5310-00-834-8734 | MS35691-37 | 96906 | NUT,PLAIN,HEXAGON(V17A/MTQ) | EA 2 |
| 271 | 11 | XBOZZ | 5340-00-177-3957 | MS35812-11 | 96906 | YOKE(V17A/MTQ) | EA 2 |
| 271 | 12 | PAOZZ | 5310-00-880-7746 | MS51968-5 | 96906 | NUT,PLAIN,HEXAGON(V17A/MTQ) | EA 2 |
| 271 | 13 | PAOZZ | 5310-00-407-9566 | MS35338-45 | 96906 | WASHER,LOCK(V17A/MTQ) | EA 2 |
| 271 | 14 | XBOZZ | 5306-00-225-9094 | MS90726-39 | 96906 | BOLT,MACHINE(V17A/MTQ) | EA 2 |
| 271 | 15 | XBOZZ | | W2820A | 95109 | ARM(V17A/MTQ) | EA 1 |
| 271 | 16 | PAOZZ | 5315-00-616-5530 | MS35756-15 | 96906 | KEY(V17A/MTQ) | EA 2 |
| 271 | 17 | XBOZZ | | W2884B | 95109 | SHAFT(V17A/MTQ) | EA 1 |
| 271 | 18 | XBOZZ | | 127S20 | 95109 | ARM(V17A/MTQ) | EA 1 |
| 271 | 19 | XBOZZ | | 1800-92C | 95109 | ROD(V17A/MTQ) | EA 1 |
| 271 | 20 | PAOZZ | 5310-00-877-5795 | MS21044N8 | 96906 | NUT(V17A/MTQ) | EA 1 |
| 271 | 21 | PAOZZ | 5305-00-725-4187 | MS90726-114 | 96906 | SCREW,CAP,HEXAGON HEAD(V17A/MTQ) | EA 1 |
| 271 | 22 | XBOZZ | | 1804-1 | 95109 | LEVER(V17A/MTQ) | EA 1 |
| 271 | 23 | PAOZZ | 5310-00-732-0558 | MS51967-8 | 96906 | NUT,PLAIN,HEXAGON(V17A/MTQ) | EA 4 |
| 271 | 4 | PAOZZ | 5310-00-637-9541 | MS35338-46 | 96906 | WASHER,LOCK(V17A/MTQ) | EA 4 |
| 271 | 25 | XBOZZ | 5305-00-269-3210 | MS90725-59 | 96906 | SCREW,CAP,HEXAGON HEAD (V17A/MTQ) | EA 4 |
| 271 | 26 | XBOZZ | | 1800-93 | 95109 | BRACKET(V17A/MTQ) | EA 1 |
| 272 | 1 | PAOZZ | 5310-00-959-7600 | MS51922-5 | 96906 | NUT,SELF-LOCKING(M764) | EA 4 |
| 272 | 2 | PAOZZ | 5305-00-068-0507 | MS90726-7 | 96906 | SCREW,CAP,HEXAGON HEAD(M764) | EA 4 |
| 272 | 3 | PAOZZ | 2590-00-760-5840 | 11623109 | 19207 | BRACKET,LEVER,WINCH(M764) | EA 1 |

| (1) | (2) | (3) | (4) | (5) | (6) | (7) | (8) | |
|----------------------------------------------------------------|------|-------|------------------|-------------|-------|--------------------------------------------------|-----|------|
| ILLUS. | | | | | | | QTY | |
| (a) | (b) | SMR | NATIONAL | PART | | DESCRIPTION | U/M | INC |
| FIG. | ITEM | CODE | STOCK | NUMBER | FSCM | | | IN |
| NO. | NO. | | NUMBER | | | USABLE ON CODE | | UNIT |
| 2001-HOIST,CAPSTAN,WINDLASS,CRANE OR WINCH ASSEMBLY(CONT'D) | | | | | | | | |
| 272 | 4 | PAOZZ | 5310-00-809-4058 | MS27183-10 | 96906 | WASHER,FLAT(M764) | EA | 2 |
| 272 | 5 | PAOZZ | 2590-00-760-5839 | 11609748 | 19207 | HINGE,LEVER LOCK(M764) | EA | 1 |
| 272 | 6 | PAOZZ | 5310-00-225-6408 | MS51922-53 | 96906 | NUT,SELF-LOCKING(M764) | EA | 1 |
| 272 | 7 | PAOZZ | 3040-00-760-5912 | 11623117 | 19207 | LEVER,MANUAL CONTROL(M764) | EA | 1 |
| 272 | 8 | PAOZZ | 5306-00-431-6943 | 11623103 | 19207 | STUD,SHOULDERED(M764) | EA | 1 |
| 272 | 9 | PAOZZ | 5315-00-839-5822 | MS24665-353 | 96906 | PIN,COTTER(M764) | EA | 1 |
| 272 | 10 | PAOZZ | 5315-00-140-1938 | MS35810-6 | 96906 | PIN,STRAIGHT,HEADED(M764) | EA | 1 |
| 272 | 11 | PAOOO | 3040-00-239-5843 | 11609745 | 19207 | CONNECTING LINK ASSEMBLY: WINCH CONTROL(M764) | EA | 1 |
| 272 | 12 | PAOZZ | 5340-00-550-8070 | MS35812-6 | 96906 | LEVIS,ROD END(M764) | EA | 1 |
| 272 | 13 | PAOZZ | 5310-00-834-8734 | MS35691-37 | 96906 | NUT,PLAIN,HEXAGON(M764) | EA | 2 |
| 272 | 4 | XA | | 11609744 | 19207 | ROD:CONNECTING LINK(M764) | EA | 1 |
| 272 | 15 | PAOZZ | 5340-00-985-0823 | MS35812-4 | 96906 | CLEVIS,ROD END(M764) | EA | 1 |
| 272 | 16 | PAOZZ | 5310-00-763-8905 | MS51968-20 | 96906 | NUT,PLAIN,HEXAGON(M764) | EA | 1 |
| 272 | 17 | PAOZZ | 5310-00-835-2037 | MS35691-53 | 96906 | NUT,PLAIN,HEXAGON(M764) | EA | 1 |
| 272 | 18 | PAOZZ | 5310-00-823-8803 | MS27183-21 | 96906 | WASHER,FLAT(M64) | EA | 2 |
| 272 | 19 | PAOZZ | 5305-00-725-4105 | MS90726-164 | 96906 | SCREW,CAP,HEXAGON HEAD(M764) | EA | 1 |
| 272 | 20 | PAOZZ | 5315-00-815-8840 | MS35810-4 | 96906 | PIN,STRAIGHT,HEADED(M764) | EA | 1 |
| 272 | 21 | PAOZZ | 2590-00-760-5841 | 11623113 | 19207 | LEVER,REMOTE CONTROL(M764) | EA | 1 |
| 272 | 22 | PAOZZ | 3040-00-441-8801 | 11623115 | 19207 | CLEVIS ASSEMBLY,ROD(M764) | EA | 1 |
| 272 | 23 | PAOZZ | 5315-00-842-3044 | MS24665-283 | 96906 | PIN,COTTER(M764) | EA | 3 |
| 273 | 1 | PAOZZ | 5315-00-816-1794 | MS24665-285 | 96906 | PIN,COTTER(V18A/MTQ) | EA | 1 |
| 273 | 2 | PAOZZ | 5310-00-842-1490 | MS35692-37 | 96906 | NUT,CASTELLATED(V18A/MTQ) | EA | 1 |
| 273 | 3 | PAOZZ | 5310-00-809-3079 | MS27183-19 | 96906 | WASHER(V18A/MTQ) | EA | 1 |
| 273 | 4 | PAOZZ | 5315-00-198-5986 | MS24692-331 | 96906 | PIN,TAPERED,PLAIN(V18A/MTQ) | EA | 1 |
| 273 | 5 | XBOZZ | | 127818 | 95109 | LEVER(V18A/MTQ) | EA | 1 |
| 273 | 6 | XBOZZ | | 137180 | 21450 | PIN(V18A/MTQ) | EA | 3 |
| 273 | 7 | XBOZZ | 5315-00-140-1938 | MS35810-6 | 96906 | PIN(V18A/MTQ) | EA | 3 |
| 273 | 8 | PAOZZ | 5306-00-464-4763 | 7540183 | 19207 | BOLT,EYE(V18A/MTQ) | EA | 1 |
| 273 | 9 | XBOZZ | 3040-00-449-0528 | 7374026 | 19207 | CONNECTING LINK,RIGID(V18A/MTQ) | EA | 1 |
| 273 | 10 | PAOZZ | 5310-00-834-8734 | MS35691-37 | 96906 | NUT,PLAIN,HEXAGON(V18A/MTQ) | EA | 1 |

| (1) | (2) | (3) | (4) | (5) | (6) | (7) | (8) |
|--------|------|-------|------------------|-------------|-------|--------------------------------------------------------------------|------|
| ILLUS. | | | | | | | QTY |
| (a) | (b) | SMR | NATIONAL | PART | | DESCRIPTION | U/M |
| FIG. | ITEM | CODE | STOCK | NUMBER | FSCM | | INC |
| NO. | NO. | | NUMBER | | | USABLE ON CODE | IN |
| | | | | | | | UNIT |
| | | | | | | 2001-HOIST, CAPSTAN, WINDLASS, CRANE OR WINCH ASSEMBLY (CONT'D) | |
| 273 | 11 | XBOZZ | 5340-00-177-3957 | MS35812-11 | 96906 | YOKE(V18A/MTQ) | EA 2 |
| 273 | 12 | PAOZZ | 5310-00-880-7746 | MS51968-5 | 96906 | NUT, PLAIN, HEXAGON(V18A/MTQ) | EA 2 |
| 273 | 13 | PAOZZ | 5310-00-407-9566 | MS35338-45 | 96906 | WASHER, LOCK(V18A/MTQ) | EA 2 |
| 273 | 14 | PAOZZ | 5306-00-225-9094 | MS90726-39 | 96906 | BOLT(V18A/MTQ) | EA 2 |
| 273 | 15 | XBOZZ | | W2820A | 95109 | ARM(V18A/MTQ) | EA 1 |
| 273 | 16 | XBOZZ | 5315-00-616-5530 | MS35756-15 | 96906 | KEY(V18A/MTQ) | EA 2 |
| 273 | 17 | XOBZZ | | W2925B | 95109 | SHAFT(V18A/MTQ) | EA 1 |
| 273 | 18 | XBOZZ | 5315-00-842-3044 | MS24665-283 | 96906 | PIN, COTTER(V18A/MTQ) | EA 2 |
| 273 | 19 | XBOZZ | | MS34810-34 | 96906 | PIN(V18A/MTQ) | EA 3 |
| 273 | 20 | PAOZZ | 5340-00-985-0823 | MS35812-4 | 96906 | YOKE(V18A/MTQ) | EA 2 |
| 273 | 21 | XBOZZ | | W2972A | 95109 | STUD(V18A/MTQ) | EA 1 |
| 273 | 22 | XBOZZ | | 127S20 | 95109 | ARM(V18A/MTQ) | EA 1 |
| 273 | 23 | PAOZZ | 5310-00-835-2037 | MS35691-53 | 96906 | NUT(V18A/MTQ) | EA 1 |
| 273 | 24 | PAOZZ | 5310-00-763-8905 | MS51968-20 | 96906 | NUT, PLAIN, HEXAGON(V18A/MTQ) | EA 1 |
| 273 | 25 | PAOZZ | 5310-00-823-8803 | MS27183-21 | 96906 | WASHER(V18A/MTQ) | EA 1 |
| 273 | 26 | XBOZZ | | W2969A | 95109 | BAR(V18A/MTQ) | EA 1 |
| 273 | 7 | PAOZZ | 5310-00-732-0559 | MS51968-8 | 96906 | NUT, PLAIN, HEXAGON(V18A/MTQ) | EA 1 |
| 273 | 28 | PAOZZ | 5310-00-732-0560 | MS51968-14 | 96906 | NUT, PLAIN, HEXAGON(V18A/MTQ) | EA 1 |
| 273 | 29 | XBOZZ | | W2961B | 95109 | ROD(V18A/MTQ) | EA 1 |
| 273 | 30 | PAOZZ | 5310-00-820-6653 | MS35338-50 | 96906 | WASHER, LOCK(V18A/MTQ) | EA 1 |
| 273 | 31 | XBOZZ | | JH712 | 95109 | BOLT(V18A/MTQ) | EA 1 |
| 273 | 32 | XBOZZ | | W2974B | 95109 | LEVER(V18A/MTQ) | EA 1 |
| 273 | 33 | PAOZZ | 5310-00-761-6882 | MS51967-2 | 96906 | NUT, PLAIN, HEXAGON(V18A/MTQ) | EA 1 |
| 273 | 34 | PAOZZ | 5310-00-637-9541 | MS35338-46 | 96906 | WASHER, LOCK(V18A/MTQ) | EA 1 |
| 273 | 35 | PAOZZ | 5305-00-068-0502 | MS90725-6 | 96906 | SCREW, CAP, HEXAGON HEAD(V18A/MTQ) | EA 1 |
| 273 | 36 | PAOZZ | 5310-00-823-8804 | MS27183-9 | 96906 | WASHER, FLAT(V18A/MTQ) | EA 1 |
| 273 | 37 | XBOZZ | | W2965A | 95109 | BRACKET(V18A/MTQ) | EA 1 |
| 274 | 1 | PAOZZ | 5310-00-880-7745 | MS51968-11 | 96906 | NUT, PLAIN, HEXAGON (M764), V17A/MTQ, V18A/MTQ) | EA 8 |
| 274 | 2 | PAOZZ | 5310-00-209-0965 | MS35338-47 | 96906 | WASHER, LOCK(M764, V17A/MTQ, V18A/MTQ) | EA 8 |
| 274 | 3 | PAOZZ | 5306-00-207-5736 | 7-73-219 | 95109 | BOLT(M764, V17A/MTQ, V18A/MTQ) | EA 8 |

| (1) ILLUS. | (2) (a) FIG. NO. | (3) (b) ITEM NO. | (4) SMR CODE | (5) NATIONAL STOCK NUMBER | (6) PART NUMBER | (7) FSCM | (8) DESCRIPTION USABLE ON CODE | (9) U/M | (10) QTY INC IN UNIT |
|---------------|------------------------|------------------------|--------------------|------------------------------------|-----------------------|-------------|----------------------------------------------------------------------------------|------------|----------------------------------|
| | | | | | | | 2001-HOIST,CAPSTAN,WINDLASS,CRANE OR WINCH ASSEMBLY (CONT'D) | | |
| 274 | 4 | XBOZZ | | | 108641 | 21450 | PIN (M764,V17A/MTQ,V18A/MTQ) | EA | 1 |
| 274 | 5 | PAOZZ | 5315-00-013-7214 | MS24665-359 | 96906 | | PIN, COTTER (M764, V17A/MTQ,V18A/MTQ) | EA | 1 |
| 274 | 6 | PAOZZ | 5310-00-415-1490 | 5294103 | 19207 | | NUT (M764,V17/MTQ,V18A/MTQ) | EA | 1 |
| 274 | 7 | XBOZZ | | 138S45 | 95109 | | NUT (M764,V17/MTQ,V18/MTQ) | EA | 1 |
| 274 | 8 | XBOZZ | | 101S45 | 95109 | | WASHER (M764, V17/MTQ,V18A/MTQ) | EA | 1 |
| 274 | 9 | XBOZZ | | 5198861 | 19207 | | KEY (M764,V17A/MTQ,V18A/MTQ) | EA | 1 |
| 274 | 10 | XBOZZ | | 3-1-1004 | 95109 | | FLANGE (M764,V17A/MTQ,V18A/MTQ) | EA | 1 |
| 274 | 11 | PAOZZ | 2590-00-040-2126 | 8329866 | 19207 | | FLANGE: DRIVE SHAFT TO REAR WINCH HANGER BEARING (M764,V17A/MTQ, V18A/MTQ) | EA | 1 |
| 274 | 12 | PAOOO | 2520-00-040-2127 | 8329867 | 19207 | | SHAFT,DRIVE: REAR WINCH W/UNIVERSAL JOINT M764, V17A/MTQ,V18A/MTQ) | EA | 1 |
| 274 | 13 | KOOZZ | | 5283404 | 19207 | | RING,RETAINING(PART OF KIT, P/N 8331569) (M764,V17A/MTQ,V18A/MTQ) | EA | 8 |
| 274 | 14 | KOOZZ | | 7971744 | 19207 | | BEARING,ASSEMBLY (PART OF KIT, P/N 8331569) (M764,V17A/MTQ,V18A/MTQ) | EA | 8 |
| 274 | 15 | KOOZZ | | 7971743 | 19207 | | JOURNAL ASSEMBLY (PART OF KIT, P/N 8331569) (M764,V17A/MTQ,V18A/MTQ) | EA | 2 |
| 274 | 16 | PAOZZ | 4730-00-050-4203 | MS15001-1 | 96906 | | FITTING,LUBRICATION (M764, V17A/MTQ,V18A/MTQ) | EA | 2 |
| 274 | 17 | PAOZZ | 2520-00-692-6068 | 7521033 | 19207 | | YOKE (M764,V17A/MTQ,V18A/MTQ) | EA | 2 |
| 274 | 18 | PAOZZ | 2520-00-692-6069 | 7521034 | 19207 | | YOKE (M764,V17A/MTQ,V18A/MTQ) | EA | 1 |
| 274 | 19 | PAOZZ | 5310-00-528-3723 | 5283723 | 19207 | | WASHER,LOCK (M764,V17A/MTQ, V18A/MTQ) | EA | 1 |
| 274 | 20 | PAOZZ | 5330-00-297-6330 | 8331570 | 19207 | | PACKING,PREFORMED (M764, V17A/MTQ,V18A/MTQ) | EA | 1 |
| 274 | 21 | PAOZZ | 5310-00-242-5617 | 5283429 | 19207 | | NUT,PLAIN,KNURLED (M764, V17A/MTQ,V18A/MTQ) | EA | 1 |
| 274 | 22 | PAOZZ | | 7372746-1 | 19207 | | SHAFT (M764,V17A/MTQ,V18A/MTQ) | EA | 1 |
| 274 | | PAOZZ | 2520-00-702-4578 | 5702987 | 19207 | | PARTS KIT, UNIVERSAL JOINT (M764,V17A/MTQ,V18A/MTQ) | EA | 2 |
| 274 | 13 | | | | | | RING (M764,V17A/MTQ,V18A/MTQ) | EA | 4 |
| 274 | 14 | | | | | | BEARING (M764,V17A/MTQ,V18A/MTQ) | EA | 4 |
| 274 | 15 | | | | | | JOURNAL (M764,V17A/MTQ,V18A/MTQ) | EA | 1 |

| (1) ILLUS. | (2) (a) (b) FIG. ITEM NO. NO. | (3) SMR CODE | (4) NATIONAL STOCK NUMBER | (5) PART NUMBER | (6) FSCM | (7) DESCRIPTION USABLE ON CODE | (8) QTY INC IN UNIT |
|---------------|----------------------------------------|--------------------|------------------------------------|-----------------------|-------------|-------------------------------------------------------------------------------|---------------------------------|
| | | | | | | 2001-HOIST,CAPSTAN,WINDLASS,CRANE OR WINCH ASSEMBLY (CONT'D) | |
| 275 | 1 | PAFFH | 2590-00-351-7865 | 7954486 | 19207 | WINCH,DRUM,VEHICLE: REAR MOUNTED (M756A2) | EA 1 |
| 275 | 2 | PAFZZ | 5305-00-782-9494 | MS90725-114 | 96906 | SCREW,CAP,HEXAGON HEAD: WORM DRIVE END BEARING RETAINING PLATE (M756A2) | EA 4 |
| 275 | 3 | PAFZZ | 5310-00-584-5272 | MS35338-48 | 96906 | WASHER,LOCK: WORM DRIVE END BEARING REETAINING PLATE (M756A2) | EA 4 |
| 275 | 4 | PAFZZ | 3110-00-740-9809 | 7409809 | 19207 | CAP,RETAINING: WORM DRIVE END BEARING (M756A2) | EA 1 |
| 275 | 5 | PAFZZ | 5330-00-057-3823 | 7409822 | 19207 | GASKET: WORM DRIVE,END BEARING RETAINING PLATE (M756A2) | EA 1 |
| 275 | 6 | PAFZZ | 5330-00-286-8149 | 500094 | 21450 | SEAL, PLAIN,ENCASED: WORM DRIVE SHAFT (M756A2) | EA 2 |
| 275 | 7 | PAFZZ | 3110-00-554-3929 | 700287 | 21450 | BEARING,BALL: WORM DRIVE SHAFT (M756A2) | EA 1 |
| 275 | 8 | PAFZZ | 5315-00-281-7652 | 8327444 | 19207 | KEY, MACHINE, GEAR: WORM, DRUM DRIVE, BEARING END (M756A2) | EA 2 |
| 275 | 9 | PAFZZ | 2590-00-231-0219 | 7954478 | 19207 | WORM,DRUM DRIVE: LH (M756A2) | EA 1 |
| 275 | 10 | PAFZZ | 5305-00-880-4012 | MS90725-185 | 96906 | SCREW, CAP, HEXAGON HEAD: REAR AND TOP TENSION CHANNEL (M756A2) | EA 4 |
| 275 | 11 | PAFZZ | 5310-00-584-7888 | MS35338-51 | 96906 | WASHER,LOCK:REAR AND TOP TENSION CHANNEL (M756A2) | EA 4 |
| 275 | 12 | PAFZZ | 9520-00-740-9812 | 7409812 | 19207 | CHANNEL,TENSION TIE: REAR (M756A2) | EA 1 |
| 275 | 13 | PAFZZ | 2590-00-405-1931 | 7954484 | 19207 | CASE,GEAR (M756A2) | EA 1 |
| 275 | 14 | PAOZZ | 4730-00-278-3380 | MS49005-10 | 96906 | PLUG, PIPE,3-GEAR CASE, 4-FRAME (M756A2) | EA 7 |
| 275 | 15 | PAFZZ | 2520-00-740-9813 | 7409813 | 19207 | CHANNEL, TENSION TIE: TOP (M756A2) | EA 1 |
| 275 | 16 | MFFZZ | | 11647844 | 19207 | BLOCK, WINCH: WOOD (MFD FROM WOOD, P/N MILW39126CLA3X4-3-8-X8-3-4 (81349) | EA 2 |
| 275 | 17 | PAFZZ | 5305-00-983-7481 | MS16997-172 | 96906 | SCREW, CAP, SOCKET HEAD, HEXAGON: FOR WINCH BLOCK (M756A2) | EA 4 |
| 275 | 18 | PAFZZ | 5315-00-281-7650 | 8327443 | 19207 | KEY, MACHINE: SLIDING CLUTCH DRUM (M756A2) | EA 2 |
| 275 | 19 | PAFZZ | 2520-00-921-0478 | 7954473 | 19207 | SHAFT, DRUM (M756A2) | EA 1 |
| 275 | 20 | PAFZZ | 3120-00-740-9800 | 7409800 | 19207 | BEARING, SLEEVE: DRUM SHAFT (M756A2) | EA 5 |
| 275 | 21 | PAFZZ | 3020-00-740-9823 | 7409823 | 19207 | GEAR, WORM WHEEL: DRUM SHAFT (M756A2) | EA 1 |
| 275 | 22 | PAFZZ | 5330-00-740-9821 | 7409821 | 19207 | GASKET: GEAR CASE COVER NONMETALLIC (M756A2) | EA 1 |

| (1) ILLUS. | (2) (a) FIG. NO. | (3) (b) ITEM NO. | (4) SMR CODE | (5) NATIONAL STOCK NUMBER | (6) PART NUMBER | (7) FSCM | (8) DESCRIPTION USABLE ON CODE | (9) U/M | (10) (8) QTY INC IN UNIT |
|---------------|---------------------|---------------------|------------------|------------------------------|--------------------|-------------|-------------------------------------------------------------------|------------|--------------------------------------|
| | | | | | | | 2001-HOIST,CAPSTAN,WINDLASS,CRANE OR WINCH ASSEMBLY (CONT'D) | | |
| 275 | 23 | PAFZZ | 2520-00-923-4233 | 7954476 | 19207 | | COVER, GEAR CASE (M756A2) | EA | 1 |
| 275 | 24 | PAFZZ | 5310-00-820-6653 | MS35338-50 | 96906 | | WASHER, LOCK: REAR WINCH MOUNTING BOLT (M756A2) | EA | 8 |
| 275 | 25 | PAFZZ | 5305-00-958-5267 | MS35190-343 | 96906 | | SCREW, MACHINE: GEAR CASE COVER (M756A2) | EA | 4 |
| 275 | 26 | PAFZZ | 5306-00-740-9803 | 7409803 | 19207 | | BOLT, MACHINE: REAR WINCH MOUNTING (M756A2) | EA | 8 |
| 275 | 27 | PAFZZ | 5330-00-740-9697 | 7409697 | 19207 | | SEAL,PLAIN ENCASED: DRUM GEAR CASE END OIL (M756A2) | EA | 1 |
| 275 | 28 | PAOZZ | 5305-00-725-0197 | MS51963-172 | 96906 | | SETSCREW: REAR WINCH DRUM (M756A2) | EA | 1 |
| 275 | 29 | PAFZZ | 2590-00-118-5551 | 7954477 | 19207 | | DRUM ASSEMBLY (M756A2) | EA | 1 |
| 275 | 30 | PAFZZ | 3120-00-740-9685 | 7409685 | 19207 | | RING,THRUST: SLIDING DRUM (M756A2) | EA | 1 |
| 275 | 31 | PAFZZ | 2520-00-740-9814 | 7409814 | 19207 | | CLUTCH,HALF-POSITIVE: SLIDING DRUM (M756A2) | EA | 1 |
| 275 | 32 | PAFZZ | 5330-00-740-9696 | 7409696 | 19207 | | SEAL, PLAIN ENCASED: END FRAME, OIL (M756A2) | EA | 1 |
| 275 | 33 | PAFZZ | 3120-00-740-9591 | 7409591 | 19207 | | RING,THRUST: END FRAME BEARING (M756A2) | EA | 1 |
| 275 | 34 | PAFZZ | 5305-00-058-9379 | MS51977-51 | 96906 | | SETSCREW: CLUTCH SHIFTER YOKE SHAFT (M756A2) | EA | 1 |
| 275 | 35 | PAFZZ | 5330-00-866-6236 | 7418774 | 19207 | | SEAL,PLAIN ENCASED: CLUTCH SHIFTER YOKE SHAFT (M756A2) | EA | 1 |
| 275 | 36 | PAFZZ | 5315-00-616-5521 | MS35756-13 | 96906 | | KEY, WOODRUFF: CLUTCH SHIFTER YOKE SHAFT (M756A2) | EA | 2 |
| 275 | 37 | PAFZZ | 2520-00-745-7685 | 7017190 | 19207 | | SHAFT,STRAIGHT: CLUTCH SHIFTER YOKE (M756A2) | EA | 1 |
| 275 | 38 | PAFZZ | 2520-00-860-7340 | 7017195 | 19207 | | YOKE, CLUTCH SHIFTER (M756A2) | EA | 1 |
| 275 | 39 | XBFZZ | 2590-00-222-8991 | 7954482 | 19207 | | FRAME, END (M756A2) | EA | 1 |
| 275 | 40 | PAFZZ | 5340-00-740-9684 | 7409684 | 19207 | | PLUG,EXPANSION: END FRAME (M756A2) | EA | 1 |
| 275 | 41 | PAOZZ | 5305-00-873-6946 | 7538733 | 19207 | | SCREW, ADJUSTING: DRAG BRAKE ADJUSTMENT (M756A2) | EA | 1 |
| 275 | 42 | PAFZZ | 5360-00-573-3334 | 7538712 | 19207 | | SPRING,HELICAL COMPRESSION: DRAG BRAKE ADJUSTING WIRE (M756A2) | EA | 1 |
| 275 | 43 | PAFZZ | 5310-00-045-1081 | 451081 | 21450 | | NUT,SELF-LOCKING: FRAME TO CASE TIE ROD (M756A2) | EA | 1 |
| 275 | 44 | PAF | 5315-00-059-0029 | 590029 | 21450 | | PIN,STRAIGHT, HEADLESS: END FRAME (M756A2) | EA | 1 |
| 275 | 45 | PAFZZ | 5310-00-838-1702 | MS35691-57 | 96906 | | NUT,PLAIN HEXAGON: FRAME TO CASE TIE ROD (M756A2) | EA | 2 |

| (1) ILLUS. | (2) (a) FIG. NO. | (3) SMR ITEM CODE NO. | (4) NATIONAL STOCK NUMBER | (5) PART NUMBER | (6) FSCM | (7) DESCRIPTION USABLE ON CODE | (8) QTY INC IN UNIT |
|---------------|------------------------|-----------------------------------|------------------------------------|-----------------------|-------------|--------------------------------------------------------------------|---------------------------------|
| | | | | | | 2001-HOIST,CAPSTAN,WINDLASS,CRANE OR WINCH ASSEMBLY (CONT'D) | |
| 275 | 46 | PAFZZ | 2540-00-753-8726 | 7538726 | 19207 | SHOE ASSEMBLY: DRAG (M756A2) | EA 1 |
| 275 | 47 | PAFZZ | 2590-00-919-2915 | 7954454 | 19207 | SLEEVE,END BEARING: DRIVE WORM BEARING (M756A2) | EA 1 |
| 275 | 48 | PAFZZ | 5306-00-740-9677 | 7409677 | 19207 | ROD,TIE:THREADED END, END FRAME TO GEAR CASE (M756A2) | EA 1 |
| 275 | 49 | PAFZZ | 4730-00-042-6318 | 7409614 | 19207 | PLUG,PIPE:SLIDING DRUM (M756A2) | EA 1 |
| 275 | 50 | PAOZZ | 5305-00-253-5618 | MS21318-27 | 96906 | SCREW, DRIVE: TO ATTACH INSTRUCTION PLATES (M756A2) | EA 8 |
| 275 | 51 | PAOZZ | 9905-00-634-5269 | 7994966 | 19207 | PLATE,INSTRUCTION: CAUTION, WINCH DRUM LOCK (M756A2) | EA 1 |
| 275 | 52 | PAOZZ | 9905-00-913-6879 | 8690899 | 19207 | PLATE,INSTRUCTION: WARNING, CLUTCH LEVER(M756A2) | EA 1 |
| 276 | 1 | PAOZZ | 5315-00-696-0789 | 8723828 | 19207 | POPPET:DRUM LOCK POPPET (M756A2) | EA 1 |
| 276 | 2 | PAOZZ | 5365-00-409-8987 | 8343681 | 19207 | SPACER: DRUM LOCK(M756A2) | EA 1 |
| 276 | 3 | PAOZZ | 5360-00-753-8706 | 7538706 | 19207 | SPRING, HELICAL COMPRESSION (M756A2) | EA 2 |
| 276 | 4 | PAOZZ | 5306-00-753-8725 | 7538725 | 19207 | BOLT, INTERNALLY RELIEVED: DRUM LOCK POPPET LATCH LOCK (M756A2) | EA 1 |
| 276 | 5 | PAOZZ | 2540-00-740-9150 | 7409150 | 19207 | LATCH DRUM POPPET: LOCK (M756A2) | EA 1 |
| 276 | 6 | PAOZZ | 5310-00-880-7744 | MS51967-5 | 96906 | NUT, PLAIN,HEXAGON: DRUM LOCK POPPET LATCH (M756A2) | EA 1 |
| 277 | 1 | XBFFZ | | 7409197 | 19207 | KEY,MACHINE: AUTOMATIC BRAKE, DISK TO WORM GEAR SHAFT (M756A2) | EA 1 |
| 277 | 2 | PAFZZ | 3110-00-554-3929 | 700287 | 21450 | BEARING, BALL:DRIVE WORM (M756A2) | EA 1 |
| 277 | 3 | PAFZZ | 5330-00-057-3823 | 7409822 | 19207 | GASKET,END CAP: AUTOMATIC BRAKE HOUSING (M756A2) | EA 1 |
| 277 | 4 | PAFZZ | 3040-00-118-5554 | 7954475 | 19207 | HOUSING, WINCH BRAKE: AUTOMATIC BRAKE ASSEMBLY(M756A2) | EA 1 |
| 277 | 5 | PAFZZ | 5310-00-584-5272 | MS35338-48 | 96906 | WASHER, LOCK: AUTOMATIC BRAKE HOUSING (M756A2) | EA 4 |
| 277 | 6 | PAFZZ | 5305-00-725-4187 | MS90726-114 | 96906 | SCREW,CAP, HEXAGON HEAD: AUTOMATIC BRAKE HOUSING (M756A2) | EA 4 |
| 277 | 7 | PAFZZ | 2520-00-740-9817 | 7409817 | 19207 | DISK,WINCH BRAKE: REAR WINCH AUTOMATIC BRAKE ASSEMBLY (M756A2) | EA 1 |
| 277 | 8 | PAFZZ | 5310-00-595-5839 | 8330414 | 19207 | WASHER,FLAT:WINCH BRAKE DISK RETAINING (M756A2) | EA 1 |
| 277 | 9 | PAFZZ | 5305-00-226-7767 | MS90726-109 | 96906 | SCREW, CAP, HEXAGON HEAD: WINCH BRAKE DISK REATINING (M756A2) | EA 1 |
| 277 | 10 | PAFFF | 2590-00-740-9565 | 7409565 | 19207 | BAND ASSEMBLY, AUTOMATIC BRAKE (M756A2) | EA 1 |

| (1) ILLUS. | (2) (a) FIG. NO. | (3) (b) ITEM NO. | (4) SMR CODE | (5) NATIONAL STOCK NUMBER | (6) PART NUMBER | (7) FSCM | (8) DESCRIPTION USABLE ON CODE | (9) U/M | (10) QTY INC IN UNIT |
|---------------|------------------------|------------------------|--------------------|------------------------------------|-----------------------|-------------|---------------------------------------------------------------------------|------------|----------------------------------|
| | | | | | | | 2001-HOIST,CAPSTAN,WINDLASS,CRANE OR WINCH ASSEMBLY (CONT'D) | | |
| 277 | 11 | | XA | | 7954469 | 19207 | BAND: AUTOMATIC BRAKE (M756A2) | EA | 1 |
| 277 | 12 | | PAFZZ | 5320-00-262-6487 | MS16536-91 | 96906 | RIVET,TUBULAR: LINING TO BAND ASSEMBLY, AUTOMATIC BRAKE (M756A2) | EA | 9 |
| 277 | 13 | | PAFZZ | 2530-00-740-9387 | 7409387 | 19207 | LINNING, FRICTION: AUTOMATIC BRAKE (M756A2) | EA | 1 |
| 277 | 14 | | PAFZZ | 5330-00-895-3424 | 7973339 | 19207 | GASKET: AUTOMATIC BRAKE CASE (M756A2) | EA | 1 |
| 277 | 15 | | PAFZZ | 2520-00-740-9816 | 7409816 | 19207 | COVER,BRAKE CASE (M756A2) | EA | 1 |
| 277 | 16 | | PAOZZ | 9905-00-141-1619 | 8690900 | 19207 | PLATE,CAUTION: AUTOMATIC BRAKE COVER (M756A2) | EA | 1 |
| 277 | 17 | | PAOZZ | 5320-00-764-3752 | MS20615-4B3 | 96906 | RIVET,BUTTON: CAUTION PLATE, AUTOMATIC BRAKE COVER (M756A2) | EA | 4 |
| 277 | 18 | | PAFZZ | 5306-00-018-7527 | 187527 | 21450 | BOLT, ASSEMBLED WASHER: COVER, BRAKE CASE (M756A2) | EA | 6 |
| 277 | 19 | | PAFZZ | 5360-00-664-4374 | 5277992 | 19207 | SPRING,HELICAL COMPRESSION: AUTOMATIC BRAKE ADJUSTING WIRE (M756A2) | EA | 1 |
| 277 | 20 | | PAOZZ | 5305-00-873-6946 | 7538733 | 19207 | SETScrew: AUTOMATIC BRAKE, ADJUSTING (M756A2) | EA | 1 |
| 277 | 21 | | PAFZZ | 5310-00-080-6004 | MS27183-14 | 96906 | WASHER,FLAT: AUTOMATIC BRAKE ADJUSTING SCREW (M756A2) | EA | 1 |
| 277 | 22 | | PAFZZ | 5340-00-050-1589 | MS35648-3 | 96906 | PLUG,EXPANSION: AUTOMATIC BRAKE CASE (M756A2) | EA | 1 |
| 278 | 1 | | PAOZZ | 5315-00-064-2701 | 11677139 | 19207 | PIN,STRAIGHT HEADED: SHEAR,REAR WINCH DRIVE SPROCKET (M756A2) | EA EA | 1 1 |
| 278 | 2 | | PAOZZ | 3040-00-402-5646 | 11647730 | 19207 | HUB: REAR WINCH DRIVE SPROCKET (M756A2) | EA | 1 |
| 278 | 3 | | PAOZZ | 5315-00-821-2367 | 11647732 | 19207 | PIN STRAIGHT,HEADLESS: REAR WINCH HUB TO SPROCKET (M756A2) | EA | 1 |
| 278 | 4 | | PAOZZ | 3120-00-689-3585 | 11647731 | 19207 | BUSHING: REAR WINCH DRIVE SPROCKET BEARING, SLEEVE (M756A2) | EA | 1 |
| 278 | 5 | | PAOZZ | 3020-00-349-9168 | 11647734 | 19207 | SPROCKET: REAR WINCH DRIVE SHAFT (M756A2) | EA | 1 |
| 278 | 6 | | PAOZZ | 5315-00-839-2325 | MS24665-132 | 96906 | PIN, COTTER: REAR WINCH SHEAR PIN (M756A2) | EA | 2 |
| 278 | 7 | | PAOZZ | 5365-00-081-6012 | 11647729 | 19207 | RING: REAR WINCH DRIVE SPROCKET HUB (M756A2) | EA | 1 |
| 278 | 8 | | PAOZZ | 5365-00-252-4770 | MS16624-1225 | 96906 | RING,RETAINING: WINCH DRIVE SPROCKET (M756A2) | EA | 1 |

| (1) ILLUS. | (2) (a) FIG. NO. | (3) (b) ITEM NO. | (4) SMR CODE | (5) NATIONAL STOCK NUMBER | (6) PART NUMBER | (7) FSCM | (8) DESCRIPTION USABLE ON CODE | (9) U/M | (10) QTY INC IN UNIT |
|---------------|------------------------|------------------------|--------------------|------------------------------------|-----------------------|--------------------------------------------------------------------------------------------------------------------------------------|-----------------------------------------------------------------|------------|----------------------------------|
| | | | | | | | 2001-HOIST,CAPSTAN,WINDLASS,CRANE OR WINCH ASSEMBLY (CONT'D) | | |
| 278 | 9 | PAOZZ | 5340-00-050-1589 | MS35648-3 | 96906 | PLUG, EXPANSION: REAR WINCH HUB AND SPROCKET (M756A2) | EA | 2 | |
| 278 | 10 | PAOZZ | 4730-00-050-4208 | MS15003-1 | 96906 | FITTING, LUBRICATION: REAR WINCH DRIVE SPROCKET (M756A2) | EA | 1 | |
| 278 | 11 | XBOZZ | | 11647827-1 | 19207 | CHAIN,DRIVE: REAR WINCH WORM DRIVE TO PTO, 80-LRC-B,45 LINKS, 45 FOOT, LG (W/CONNECTING LINK, P/N 11647827-2) (M756A2) | EA | 1 | |
| 278 | 12 | XBOZZ | | 11647828 | 19207 | SPROCKET: PTO FOR REAR WINCH DRIVE CHAIN, 6.271 OD, ID.BORE TAPER .125 PER IN. (M756A2) | EA | 1 | |
| 279 | 1 | PAOZZ | 5310-00-809-4058 | MS27183-10 | 96906 | WASHER,FLAT: DATA AND GUIDE PLATE TO CAB PROTECTOR (M756A2) | EA | 2 | |
| 279 | 2 | PAOZZ | 5310-00-582-5965 | MS35338-44 | 96906 | WASHER,LOCK: DATA AND GUIDE PLATE TO CAB PROTECTOR,S, CD-PLTD, 1/4-IN. NOM. SIZE, .267 ID.,.109W,.027 THK, .493 OD (M756A2) | EA | 2 | |
| 279 | 3 | PAOZZ | 5305-00-052-6923 | MS24629-59 | 96906 | SCREW,TAPPING: FOR DATA AND GUIDE PLATE TO CAB PROTECTOR (M756A2) | EA | 2 | |
| 279 | 4 | PAOZZ | 9905-00-207-9393 | 11677056 | 19207 | PLATE,DATA: IDENTIFICATION FOR REAR WINCH CONTROL LEVER (M756A2) | EA | 1 | |
| 279 | 5 | XBOZZ | 5340-00-139-4615 | 11647767 | 19207 | PLATE, GUIDE: REAR WINCH CONTROL LEVER (M756A2) | EA | 1 | |
| 279 | 6 | PAOZZ | 2540-00-702-0053 | 11647761 | 19207 | HOUSING ASSEMBLY, SPRING: WINCH CONTROL (M756A2) | EA | 1 | |
| 279 | 7 | POAZZ | 5315-00-995-9868 | MS35671-23 | 96906 | PIN,GROOVED,HEADLESS: TO ATTACH SHIFT LEVER (M756A2) | EA | 1 | |
| 279 | 8 | XBOZZ | | 11647766 | 19207 | SPRING,HELICAL COMPRESSION (M756A2) | EA | 2 | |
| 279 | 9 | XBFZZ | 5340-00-139-4614 | 11647764 | 19207 | LEVER,SHIFT: WINCH CONTROL (M756A2) | EA | 1 | |
| 279 | 10 | PAFZZ | 5315-00-814-6943 | MS35671-38 | 96906 | PIN,GROOVED: SHIFT LEVER AND ADAPTER SLEEVE (M756A2) | EA | 2 | |
| 279 | 11 | PAOZZ | 5315-00-451-8598 | 11647765 | 19207 | SHAFT,ADAPTER:WINCH CONTROL SHIFT LEVER(M756A2) | EA | 1 | |
| 279 | 12 | PAOZZ | 3010-00-502-5406 | 11647762 | 19207 | SLEEVE,ADAPTER:WINCH CONTROL SHIFT LEVER(M756A2) | EA | 1 | |
| 279 | 13 | PAOZZ | 5305-00-724-5839 | MS51963-99 | 96906 | SETSCREW:ADAPTER SLEEVE TO WINCH SHAFT(M756A2) | EA | 1 | |
| 279 | 14 | PAOZZ | 5340-00-138-4016 | 11647763 | 19207 | GUIDE,SPRING:WINCH CONTROL (M756A2) | EA | 1 | |
| 280 | 1 | MFOZZ | 4010-00-171-6315 | 11647878-1 | 19207 | ROPE,WIRE:REAR WINCH,300FT., TYPE 1,CLASS2,6X19,1/2 OD CONSTR 3 UNCOATED,PREFORMED PLOW S,REGULAR LAY(M756A2) | EA | 1 | |

| (1) ILLUS. (a) FIG. NO. | (2) (b) ITEM NO. | (3) SMR CODE | (4) NATIONAL STOCK NUMBER | (5) PART NUMBER | (6) FSCM | (7) DESCRIPTION USABLE ON CODE | (8) QTY INC IN UNIT |
|-------------------------------------|---------------------------|--------------------|------------------------------------|-----------------------|-------------|---------------------------------------------------------------------------------------------------------------------------|---------------------------------|
| | | | | | | 2001-HOIST,CAPSTANWINDLASS,CRANE OR WINCH ASSEMBLY(CONT'D) | |
| 280 | 2 | PAOOO | 4030-00-262-3152 | 7071882 | 19207 | SOCKET,WIRE ROPE,CABLE AND CHAIN ASSEMBLY(M756A2) | EA 1 |
| 280 | 3 | XBOZZ | | 7071899 | 19207 | SLEEVE:WIRE ROPE,S,1-14UNS-1AX 2-9/16(M756A2) | EA 1 |
| 280 | 4 | XBOZZ | | 7071905 | 19207 | PLUG:WIRE ROPE(M756A2) | EA 1 |
| 280 | 5 | XA | | 7071876 | 19207 | SOCKET,WIRE ROPE, CLEVIS(M756A2) | EA 1 |
| 280 | 6 | PAOZZ | 5306-00-321-6118 | 7071893 | 19207 | BOLT,SHOULDER:WIRE ROPE CLEVIS S,3/4-16UNF-2AX 2-29/32(M756A2) | EA 1 |
| 280 | 7 | PAOZZ | 5310-00-842-1190 | MS35691-61 | 96906 | NUT,PLAIN,HEXAGON:FOR CLEVIS BOLT,P/N7071893(M756A2) | EA 1 |
| 280 | 8 | PAOOO | 4010-00-930-6580 | 10944639-3 | 19207 | CHAIN ASSEMBLY,WINCH CABLE END:1/2-IN FOR 1/2 IN.WIRE ROPE(M756A2) | EA 1 |
| 280 | 9 | PAOZZ | 4010-00-838-7476 | 7717023 | 19207 | LINK,CHAIN,SWING:FOR 1/2-IN.CHAIN(M756A2) | EA 1 |
| 281 | 1 | PAOZZ | 4730-00-221-2139 | MS20913-4S | 96906 | PLUG,PIPE(M764) | EA 1 |
| 281 | 2 | PAOZZ | 4730-00-246-9202 | 127964 | 21450 | ELBOW,PIPE(M764) | EA 1 |
| 281 | 3 | PAOZZ | 5310-00-959-1488 | MS51922-21 | 96906 | NUT,SELF-LOCKING(M764) | EA 1 |
| 281 | 4 | PAOZZ | 5305-00-269-2800 | MS90726-57 | 96906 | SCREW,CAP,HEXAGON HEAD (M764) | EA 1 |
| 281 | 5 | PAOZZ | 5340-00-702-2848 | MS21333-128 | 96906 | CLAMP,LOOP(M764) | EA 1 |
| 281 | 6 | XBOZZ | | 11677092 | 19207 | BRACKET:CLAMP MTG(M764) | EA 1 |
| 281 | 7 | PAOZZ | 4730-00-921-3614 | MS51953-87 | 96906 | NIPPLE,PIPE(M764) | EA 1 |
| 281 | 8 | PAOZZ | 4730-00-278-4773 | 127963 | 19207 | ELBOW,PIPE(M764) | EA 1 |
| 281 | 9 | PAOZZ | 4730-00-196-1495 | MS51953-80 | 96906 | NIPPLE,PIPE(M764) | EA 1 |
| 281 | 10 | PAOZZ | 4730-00-253-4414 | MS39230-4 | 96906 | ELBOW,PIPE(M764) | EA 1 |
| 281 | 11 | PAFHH | 2590-00-402-5200 | 11623130 | 19207 | WINCH ASSEMBLY:REAR,WITH CABLE LEVEL WINDER(REFER TO TM9-3830-206-34P FOR REPAIR PARTS)(V18A/MTQ,M764) | EA 1 |
| 282 | | PAFHH | 2590-00-040-2112 | 8329808 | 19207 | WINCH ASSEMBLY:REAR,WITH PILLOW BLOCK AND AUXILIARY SHAFT(REFER TO TM9-3830-206-34P FOR REPAIR PARTS) (V17A/MTQ) | EA 1 |
| 283 | 1 | PAOZZ | 5315-00-298-1481 | MS24665-357 | 96906 | PIN,COTTER(M47,M59, M342,M342A) | EA 4 |
| 283 | 2 | PAOZZ | 5315-00-140-1938 | MS35810-36 | 96906 | PIN,STRAIGHT(M47,M59, M342,M342A2) | EA 4 |

| (1) ILLUS. | (2) (a) FIG. NO. | (3) (b) ITEM NO. | (4) SMR CODE | (5) NATIONAL STOCK NUMBER | (6) PART NUMBER | (7) FSCM | (8) DESCRIPTION USABLE ON CODE | (9) U/M | (10) QTY INC IN UNIT |
|---------------|------------------------|------------------------|--------------------|------------------------------------|-----------------------|-------------|----------------------------------------------------------------------------------------|------------|----------------------------------|
| | | | | | | | 2001-HOIST,CAPSTAN,WINDLASS,CRANE OR WINCH ASSEMBLY(CONT'D) | | |
| 283 | 3 | | PAOZZ | 2590-00-177-7823 | 10871763 | 19207 | ROD,CONTROL HOIST(M47,M59, M342,M342A2) | EA | 1 |
| 283 | 4 | | PAOZZ | 5340-00-177-3957 | MS35812-11 | 96906 | CLEVIS(M47,M59,M342,M342A2) | EA | 2 |
| 283 | 5 | | PAOZZ | 5310-00-732-0560 | MS51968-14 | 96906 | NUT,PLAIN,HEXAGON(M47, M59,M342,M342A2) | EA | 2 |
| 283 | 6 | | | 5305-00-425603 | 21450 | | SCREW A1 (M47,M59,M342,M342A2) | EA | 1 |
| 283 | 7 | | PAFZZ | | 11609253 | 19207 | ARM(M47,M59,M342,M342A2) | EA | 1 |
| 283 | 8 | | PAOZZ | | 11609252 | 19207 | LINK ASSEMBLY(M47,M59, M342,M342A2) | EA | 1 |
| 283 | 9 | | PAOZZ | 5340-00-177-3957 | MS35812-11 | 96906 | CLEVIS(M47,M59,M342,M342A2) | EA | 2 |
| 283 | 10 | | PAOZZ | 5310-00-732-0560 | MS51968-14 | 96906 | NUT,PLAIN,HEXAGON (M47,M59,M342,M342A2) | EA | 2 |
| 283 | 11 | | PAOZZ | 5310-00-067-9507 | MS51922-37 | 96906 | NUT,SELF-LOCKING (M47,M59,M342,M342A2) | EA | 1 |
| 283 | 12 | | PAOZZ | 5305-00-716-8183 | MS90726-116 | 96906 | SCREW,CAP,HEXAGON HEAD (M47,M59,M342,M342A2) | EA | 1 |
| 283 | 13 | | PAOZZ | 2520-00-741-1413 | 7411413 | 19207 | LEVER,SHIFT CONTROL (M47,M59,M342,M342A2) | EA | 1 |
| 283 | 14 | | PAOZZ | 5315-00-616-5520 | MS35756-14 | 96906 | KEY(M47,M59,M342,M342A2) | EA | 1 |
| 283 | 15 | | PAOZZ | 5310-00-959-1488 | MS51922-21 | 96906 | NUT,SELF-LOCKING (M47,M59,M342,M342A2) | EA | 4 |
| 283 | 16 | | PAOZZ | 5305-00-269-2805 | MS90726-62 | 96906 | SCREW,CAP,HEXAGON HEAD (M47,M59,M342,M342A2) | EA | 4 |
| 283 | 17 | | PAOZZ | 4730-00-050-4208 | MS15003-1 | 96906 | FITTING,LUBRICATION:SHIFTER CONTROL LEVER BRACKET (M47,M59,M342,M342A2) | EA | 2 |
| 283 | 18 | | PAOZZ | 2520-00-741-1410 | 7411410 | 19207 | BRACKET,CONTROL LEVER (M47,M59,M342,M342A2) | EA | 2 |
| 283 | 19 | | PAOZZ | 5310-00-080-6004 | MS27183-14 | 96906 | WASHER(M47,M59,M342,M342A2) | EA | 1 |
| 283 | 20 | | PAOZZ | 5360-00-752-1975 | 7521975 | 19207 | SPRING,HELICAL,COMPRESSION: SHIFTER CONTROL LEVER LOCK PIN (M47,M59,M342,M342A2) | EA | 1 |
| 283 | 21 | | PAOZZ | 2590-00-936-7873 | 7411387 | 19207 | LOCK,HOIST,LEVER (M47,M59,M342,M342A2) | EA | 1 |
| 283 | 22 | | PAFZZ | 2540-00-134-5094 | 8757720 | 19207 | LEVER ASSEMBLY SHIFT: DRIVERS CONTROL W/SHAFT,WELDED (M47,M59,M342,M342A2) | EA | 1 |
| 283 | 23 | | PAFZZ | 5330-00-736-8416 | 7368416 | 19207 | SEAL,HOIST SHIFT:SHIFTER CONTROL LEVER(M47,M59,M342, M342A2) | EA | 1 |

| (1) ILLUS. | (2) (a) (b) FIG. ITEM NO. NO. | (3) SMR CODE | (4) NATIONAL STOCK NUMBER | (5) PART NUMBER | (6) FSCM | (7) DESCRIPTION USABLE ON CODE | (8) QTY INC IN UNIT |
|---------------|----------------------------------------|--------------------|------------------------------------|-----------------------|-------------|----------------------------------------------------------------|---------------------------------|
| | | | | | | 2001-HOIST,CAPSTAN,WINDLASS,CRANE OR WINCH ASSEMBLY(CONT'D) | |
| 284 | 1 | PAOZZ | 4720-00-740-9039 | 7409039 | 19207 | HOSE ASSEMBLY,RUBBER: HIGH PRESSURE(M47,M59) | EA 2 |
| 284 | 2 | PAOZZ | 4730-00-200-0349 | 8695830 | 19207 | ELBOW,PIPE:CYLINDER BUSHING TO HOSE(M47,M59) | EA 2 |
| 284 | 3 | PAOZZ | 4730-00-740-9058 | 7409058 | 19207 | ADAPTER,BUSHING: PUMP TO HOSE (M47,M59) | EA 2 |
| 284 | 4 | PAOZZ | 5365-00-182-9635 | 7409080 | 19207 | SPACER,RING (M47,M59) | EA 3 |
| 284 | 5 | PAFZZ | 5360-00-597-4075 | 7409054 | 19207 | SPRING,HELICAL (M47,M59) | EA 1 |
| 284 | 6 | PAFZZ | 3110-00-100-6159 | 104923 | 21450 | BALL (M47,M59) | EA 1 |
| 284 | 7 | PAFZZ | 5365-00-740-9057 | 7409057 | 19207 | PLUG,MACHINE THREAD: BASE(M47,M59) | EA 1 |
| 284 | 8 | PAFZZ | 2520-00-740-9056 | 7409056 | 19207 | PLUNGER,CYLINDER BASE (M47,M59) | EA 1 |
| 284 | 9 | PAFZZ | 5310-00-763-8905 | MS51968-20 | 96906 | NUT,PLAIN,HEXAGON(M47,M59) | EA 8 |
| 284 | 10 | PAFZZ | 5310-00-820-6653 | MS35338-50 | 96906 | WASHER,LOCK(M47,M59) | EA 8 |
| 284 | 11 | PAFZZ | 5305-00-727-5677 | MS90726-162 | 96906 | SCREW,CAP,HEXAGON HEAD (M47,M59) | EA 8 |
| 284 | 12 | XBFZZ | | 7409032 | 19207 | BLOCK(M47,M59) | EA 2 |
| 284 | 13 | XBFZZ | | 429740 | 21450 | SCREW(M47,M59) | EA 10 |
| 284 | 14 | XBFZZ | | 131142 | 21450 | WASHER(M47,M59) | EA 10 |
| 284 | 15 | XBFZZ | 3130-00-740-9035 | 7409035 | 19207 | CAP:BEARING(M47,M59) | EA 4 |
| 284 | 16 | XBFZZ | | 7409033 | 19207 | GUSSET(M47,M59) | EA 2 |
| 284 | 17 | PAFZZ | 5305-00-089-1294 | MS51955-34 | 96906 | SCREW(M47,M59) | EA 2 |
| 284 | 18 | PAFZZ | 4730-00-050-4208 | MS15003-1 | 96906 | FITTING,LUBRICATION: DUMP BODY HYDRAULIC HOIST(M47,M59) | EA 8 |
| 284 | 19 | PAFZZ | 2520-00-740-9034 | 7409034 | 19207 | SHAFT MOUNTING(M47,M59) | EA 1 |
| 284 | 20 | PAFZZ | 4730-00-221-2136 | MS20913-1S | 96906 | PLUG(M47,M59) | EA 1 |
| 284 | 21 | PAFZZ | 5305-00-225-9091 | MS90726-36 | 96906 | SCREW(M47,M59) | EA 8 |
| 284 | 22 | XBFZZ | | 7409049 | 19207 | WASHER,FLAT(M47,M59) | EA 8 |
| 284 | 23 | XBFZZ | | 7409047 | 19207 | COVER(M47,M59) | EA 1 |
| 284 | 24 | PAFZZ | 5330-00-740-9048 | 7409048 | 19207 | GASKET:HEAD COVER END (M47,M59) | EA 1 |
| 284 | 25 | PAFZZ | 5306-00-696-5378 | 9409114 | 19207 | BOLT,ASSEMBLED WASHER (M47,M59) | EA 3 |

| (1) ILLUS. | (2) (a) FIG. NO. | (3) SMR ITEM CODE NATIONAL STOCK NUMBER | (4) PART NUMBER | (5) FSCM | (6) DESCRIPTION USABLE ON CODE | (7) U/M | (8) QTY INC IN UNIT |
|---------------|---------------------|--------------------------------------------------|-----------------------|-------------|--------------------------------------------------------------------------------------------------------------------------------------------------------------------|------------|---------------------------------|
| | | | | | 2001-HOIST,CAPSTAN,WINDLASS,CRANE OR WINCH ASSEMBLY(CONT'D) | | |
| 284 | 26 | PAFZZ 5330-00-740-9050 | 7409050 | 19207 | RETAINER,PACKING:PISTON ROD (M47,M59) | EA | 1 |
| 285 | 1 | PAFZZ 4720-00-999-6466 | 10871983 | 19207 | HOSE ASSEMBLY,RUBBER:DUMP BODY HOIST PUMP HYDRAULIC CYLINDER (M342,M342A2) | EA | 4 |
| 285 | 2 | PAFZZ 4730-00-496-2700 | 7409237 | 19207 | UNION,ADAPTER(M342,M342A2) | EA | 4 |
| 285 | 3 | PAFZZ 5305-00-727-8815 | MS90726-186 | 96906 | SCREW,CAP,HEXAGON HEAD (M342,M342A2) | EA | 8 |
| 285 | 4 | PAFZZ 5310-00-584-7888 | MS35338-51 | 96906 | WASHER,LOCK:DUMP BODY HYDRAULIC HOIST BASE SHAFT BEARING CAP(342,M342A2) | EA | 8 |
| 285 | 5 | PAFZZ 2590-00-999-6469 | 8758374 | 19207 | CAP,SHAFT BEARING:DUMP BODY HOIST BASE SHAFT BEARING, HYDRAULIC HOIST CYLINDER(M342,M342A2) | EA | 4 |
| 285 | 6 | PAFZZ 4730-00-050-4208 | MS15003-1 | 96906 | FITTING,LUBRICATION (M342,M342A2) | EA | 2 |
| 285 | 7 | PAFZZ 3040-00-512-9223 | 7974962 | 19207 | PIN:DUMP BODY HOIST BASE SHAFT BEARING(M342,M342A2) | EA | 2 |
| 286 | 1 | PAFFF 2590-00-513-5786 | 8327979 | 19207 | CYLINDER ASSEMBLY:HOIST(SAME AS CYLINDER ASSEMBLY,P/N10937990 (19207),EXCEPT WHERE INDIVIDUAL COMPONENTS ARE ANNOTATED)(M47,M59) | EA | 1 |
| 286 | 1 | PAFFF 2590-00-411-8324 | 10937990 | 19207 | CYLINDER ASSEMBLY:DUMP BODY HOIST,HYDRAULIC(SAME AS CYLINDER ASSEMBLY,P/N8327979(19207),EXCEPT WHERE INDIVIDUAL COMPONENTS ARE ANNOTATED)(M342,M342A2) | EA | 2 |
| 286 | 2 | PAFZZ 5305-00-269-2805 | MS90726-62 | 96906 | SCREW,CAP,HEXAGON HEAD (M47,M59,M342,M342A2) | EA | 13 |
| 286 | 3 | PAFZZ 5310-00-637-9541 | MS35338-46 | 96906 | WASHER,LOCK:PACKING RETAINER MTG | EA | 3 |
| 286 | 4 | PAFZZ 5330-00-740-9050 | 7409050 | 19207 | RETAINER,PACKING:PISTON ROD (M47,M59,M342,M342A2) | EA | 1 |
| 286 | 5 | PAFZZ 5330-00-269-4953 | 11609215 | 19207 | PACKING,PREFORMED:"V" TYPE, PISTON ROD(M47,M59,M342,M342A2) | EA | 1 |
| 286 | 6 | PAFZZ 5310-00-595-7237 | MS35333-42 | 96906 | WASHER,LOCK:HEAD MTG,INTERNAL TEETH,3/8IN.SCREW SIZE | EA | 10 |
| 286 | 7 | PAFZZ 2590-00-513-5787 | 8327980 | 19207 | HEAD(USED ON CYLINDER ASSEMBLY, P/N8327979(19207)OONLY) (M47,M59) | EA | 1 |
| 286 | 7 | PAFZZ 2590-01-013-6132 | 10937991 | 19207 | HEAD(USED ON CYLINDER ASSEMBLY, P/N 10937990(19207),ONLY) (M342,M342A2) | EA | 1 |

| (1) ILLUS. | (2) (a) FIG. NO. | (3) (b) ITEM NO. | (4) SMR CODE | (5) NATIONAL STOCK NUMBER | (6) PART NUMBER | (7) FSCM | (8) DESCRIPTION USABLE ON CODE | (9) U/M | (10) QTY INC IN UNIT |
|---------------|------------------------|------------------------|--------------------|------------------------------------|-----------------------|-------------|------------------------------------------------------------------------------------------------------------|------------|----------------------------------|
| | | | | | | | 2001-HOIST,CAPSTAN,WINDLASS,CRANE OR WINCH ASSEMBLY(CONT'D) | | |
| 286 | 8 | PAFZZ | 5330-00-291-2439 | 8327984 | 19207 | | PACKING,PREFORMED:DUMP BODY HYDRAULIC HOIST CYLINDER HEAD (M47,M59,M342,M342A2) | EA | 1 |
| 286 | 9 | PAFZZ | 5315-00-849-9854 | MS24665-498 | 96906 | | PIN,COTTER(M47,M59, M342,M342A2) | EA | 1 |
| 286 | 10 | PAFZZ | 5310-00-849-6874 | MS35692-93 | 96906 | | NUT,PLAIN,SLOTTED(M47, M59,M342A2) | EA | 1 |
| 286 | 11 | PAFZZ | 2590-00-287-8126 | 8327985 | 19207 | | RING,PISTON:HOIST CYLINDER (M47,M59,M342,M342A2) | EA | 3 |
| 286 | 12 | PAFZZ | 3040-00-513-5788 | 8327983 | 19207 | | PISTON,HOIST CYLINDER:DUMP BODY HYDRAULIC HOIST CYLINDER (M47,M59,M342,M342A2) | EA | 1 |
| 286 | 13 | PAFZZ | 2590-00-318-0912 | 8327986 | 19207 | | ROD:DUMP BODY HYDRAULIC HOIST CYLINDER PISTON(47,M59, M342,M342A2) | EA | 1 |
| 286 | 14 | PAFZZ | 4730-00-834-6187 | MS51884-7H | 96906 | | PLUG,PIPE(M47,M59, M342,M342A2) | EA | 3 |
| 286 | 15 | PAFZZ | 5360-00-597-4075 | 7409054 | 19207 | | SPRING,HELICAL:BY-PASS CONNECTOR(M47,M59,M342,M342A2) | EA | 3 |
| 286 | 16 | PAFZZ | 3110-00-100-6159 | MS19059-98 | 96906 | | BALL(USED ON CYLINDER ASSEMBLY, P/N 8327979(19207),ONLY) (M47,M59) | EA | 3 |
| 286 | 16 | PAFZZ | 3110-00-142-6877 | MS19061-16 | 96906 | | BALL(USED ON CYLINDER ASSEMBLY, P/N10937990(19207),ONLY) (M342,M342A2) | EA | 3 |
| 286 | 17 | PAFZZ | 5305-00-089-1294 | MS51955-34 | 96906 | | SETSCREW(M47,M59,M342,M342A2) | EA | 1 |
| 286 | 18 | PAFZZ | 5365-00-740-9079 | 7409079 | 19207 | | PLUG,MACHINE THREAD:CYLINDER BASE CENTER(M47,M59,M342,M342A2) | EA | 1 |
| 286 | 19 | PAFZZ | 4730-00-740-9058 | 7409058 | 19207 | | ADAPTER,BUSHING:BASE (M47,M59,M342,M342A2) | EA | 2 |
| 286 | 20 | PAFZZ | 5365-00-531-0474 | 7409080 | 19207 | | SPACER,RING:DUMP BODY HYDRAULIC HOIST CYLINDER PISTON PLUG(M47,M342,M342A2) | EA | 3 |
| 286 | 21 | PAFZZ | 4730-00-335-1812 | 8327982 | 19207 | | RESISTOR,FLUID FLOW PLUG: DUMP BODY HYDRAULIC HOIST CYLINDER PISTON ORIFICE(M47,M59, M342,M342A2) | EA | 1 |
| 286 | 22 | XAFZZ | | 8720944 | 19207 | | CYLINDER(M47,M59,M342,M342A2) | EA | 1 |
| 287 | 1 | PAFZZ | 5305-00-782-9495 | MS90725-111 | 96906 | | SCREW,CAP,HEXAGON HEAD (M47,M59,M342,M342A2) | EA | 6 |
| 287 | 2 | PAFZZ | 5310-00-584-5272 | MS35338-48 | 96906 | | WASHER,LOCK(M47,M59, M342,M342A2) | EA | 6 |
| 287 | 3 | XBFZZ | 2590-00-135-6561 | 7409074 | 19207 | | SPACER:HOIST PUMP(M47,M59, M342,M342A2) | EA | 1 |

| (1) ILLUS. | (2) (a) FIG. NO. | (3) (b) ITEM NO. | (4) SMR CODE | (5) NATIONAL STOCK NUMBER | (6) PART NUMBER | (7) FSCM | (8) DESCRIPTION | (9) U/M | (10) QTY |
|---------------|---------------------|---------------------|------------------|------------------------------|--------------------|-------------|----------------------------------------------------------------------------------------------------------------------------------------------------------------------------------------------------------------------------------------------------------------------------|------------|-------------|
| | | | | | | | 2001-HOIST,CAPSTAN,WINDLASS,CRANE OR WINCH ASSEMBLY(CONT'D) | | |
| 287 | 4 | PAFZZ | 5330-00-740-9082 | 11974 | 79025 | | GASKET:HOIST PUMP TO SPACER (M47,M59,M342,M342A2) | EA | 2 |
| 287 | 5 | PAFFF | 2590-00-593-1790 | 8332101 | 19207 | | PUMP ASSEMBLY:HOIST(SAME AS PUMP ASSEMBLY,P/N8330480(19207), EXCEPT WHERE INDIVIDUAL COMPONENTS ARE ANNOTATED) (M47,M59) | EA | 1 |
| 287 | 5 | PAFFF | 2520-00-040-2318 | 8330480 | 19207 | | PUMP ASSEMBLY:DUMP BODY HYDRAULIC HOIST(SAME AS PUMP ASSEMBLY, P/N8332101(19207),EXCEPT WHERE INDIVIDUAL COMPONENTS ARE ANNOTATED) (M342,M342A2) | EA | 1 |
| 287 | 6 | PAFZZ | 5305-00-069-5580 | MS90725-96 | 96906 | | SCREW,CAP,HEXAGON HEAD (USED ON PUMP ASSEMBLY, P/N8332101(19207),ONLY) (M47,M59) | EA | 8 |
| 287 | 6 | PAFZZ | 5305-00-069-5583 | MS90725-99 | 96906 | | SCREW,CAP,HEXAGON HEAD (USED ON PUMP ASSEMBLY, P/N8330480(19207),ONLY) (M342,M342A2) | EA | 8 |
| 287 | 7 | PAFZZ | 5310-00-809-4085 | MS27183-16 | 96906 | | WASHER,FLAT(M47,M59, M342,M342A2) | EA | 8 |
| 287 | 8 | PAFZZ | 5315-00-058-9949 | 589949 | 21450 | | PIN,STRAIGHT,HEADLESS (M47,M59,M342,M342A2) | EA | 4 |
| 287 | 9 | XAFZZ | | 8328151 | 19207 | | COVER(M47,M59,M342,M342A2) | EA | 1 |
| 287 | 10 | PAFZZ | 2590-00-593-1853 | 8328155 | 19207 | | SEAL,OIL PUMP:AND SEAT ASSEMBLY,HYDRAULIC HOIST PUMP DRIVE SHAFT,DUMP BODY(M47, M59,M342,M342A2) | EA | 1 |
| 287 | 11 | PAFZZ | 3110-00-156-5427 | 700194 | 21450 | | BEARING,BALL,ANNULAR:MIL-STD-CODE 146-02532-0000,DR TWO DIRECTION THRUST CAP LOADING GROOVE,VERTEX OF CONTACT ANGLE LOCATED OUTSIDE,ABEC1,STD FIT,LT PRELOAD,REG SLUSH,25MM BORE, 52 MM DD,13/16 IN. W HOIST PUMP (USED ON PUMP ASSEMBLY,P/N8332101 (19207,ONLY) (M47,M59) | EA | 4 |
| 287 | 11 | PAFZZ | 3110-00-554-3925 | 10599814-1 | 18876 | | BEARING,BALL,ANNULAR:DUMP BODY HOIST HYDRAULIC PUMP DRIVE SHAFT (USED ON PUMP ASSEMBLY,P/N8330480 (19207),ONLY) (M342,M342A2) | EA | 4 |
| 287 | 12 | XAFZZ | | 8328153 | 19207 | | PLATE(M47,M59,M342,M342A2) | EA | 2 |
| 287 | 13 | PAFZZ | 5315-00-616-5523 | MS35756-11 | 96906 | | KEY,WOODRUFF(USED ON PUMP ASSEMBLY,P/N8332101(19207), ONLY) (M47,M59) | EA | 1 |
| 287 | 13 | PAFZZ | 5315-00-616-5520 | MS35756-14 | 96906 | | KEY,WOODRUFF(USED ON PUMP ASSEMBLY,P/N8330480(19207), ONLY) (M342,M342A2) | EA | |
| 287 | 14 | PAFZZ | 5315-00-012-4553 | MS35756-17 | 96906 | | KEY,WOODRUFF(M47,M59, M342,M342A2) | EA | 1 |

| (1) ILLUS. (a) FIG. NO. | (2) ITEM NO. | (3) SMR CODE | (4) NATIONAL STOCK NUMBER | (5) PART NUMBER | (6) FSCM | (7) DESCRIPTION USABLE ON CODE | (8) QTY INC IN UNIT |
|-------------------------------------|--------------------|--------------------|------------------------------------|-----------------------|-------------|-------------------------------------------------------------------------------|---------------------------------|
| | | | | | | 2001-HOIST,CAPSTAN,WINDLASS,CRANE OR WINCH ASSEMBLY(CONT'D) | |
| 287 | 15 | XAFZZ | | 8328156 | 19207 | SHAFT,DRIVE(USED ON PUMP ASSEMBLY,P/N8332101(19207), ONLY)(M47,M59) | EA 1 |
| 287 | 15 | XAFZZ | | 8330484 | 19207 | SHAFT,DRIVE(USED ON PUMP ASSEMBLY,P/N8330480(19207), ONLY)(M342,M342A2) | EA 1 |
| 287 | 16 | XAFZZ | | 8328157 | 19207 | SHAFT,IDLER(USED ON PUMP ASSEMBLY,P/N8332101(19207), ONLY)(M47,M59) | EA 1 |
| 287 | 16 | XAFZZ | | 8330485 | 19207 | SHAFT,IDLER(USED ON PUMP ASSEMBLY,P/N8330480(19207),ONLY) (M342,M342A2) | EA 1 |
| 287 | 17 | XAFZZ | | 8328152 | 19207 | GEAR(USED ON PUMP ASSEMBLY, P/N8332101(19207),ONLY) (M47,M59) | EA 2 |
| 287 | 17 | XAFZZ | | 8330483 | 19207 | GEAR (USED ON PUMP ASSEMBLY, P/N8330480 (19207),ONLY) M342,M342A2) | EA 2 |
| 287 | 18 | XAFZZ | | 8328152 | 19207 | BODY(USED ON PUMP ASSEMBLY, P/N8332101(19207),ONLY) (M47,M59) | EA 1 |
| 287 | 18 | XAFZZ | | 8330481 | 19207 | BODY(USED ON PUMP ASSEMBLY, P/N 8330480(19207),ONLY) (M342,M342A2) | EA 1 |
| 287 | 19 | PAFZZ | 4730-00-954-1281 | MS49005-4 | 96906 | PLUG,PIPE(USED ON PUMP ASSEMBLY,P/N8330480(19207), ONLY)(M342,M342A2) | EA 1 |
| 287 | 19 | XBFZZ | | 7064333 | 19207 | PLUG(USED ON PUMP ASSEMBLY, P/N8332101(19207),ONLY) (M47,M59) | EA 2 |
| 287 | 20 | XBFZZ | | 147487 | 21450 | BALL(USED ON PUMP ASSEMBLY, P/N8332101(19207),ONLY) (M47,M59) | EA 2 |
| 287 | 21 | XDFZZ | | 8720648 | 19207 | SPRING(USED ON PUMP ASSEMBLY, P/N 8332102(19207),ONLY) (M47,M59) | EA 2 |
| 287 | 22 | XBFZZ | | 8720647 | 19207 | CAGE(USED ON PUMP ASSEMBLY, P/N8332101(19207),ONLY) (M47,M59) | EA 2 |
| 287 | 23 | XAFZZ | | 8330482 | 19207 | COVER(USED ON PUMP ASSEMBLY, P/N8330480(19207),ONLY) (M342,M342A2) | EA 1 |
| 287 | 23 | XAFZZ | | 8332100 | 19207 | COVER(USED ON PUMP ASSEMBLY, P/N8332101(19207),ONLY) (M47,M59) | EA 1 |
| 288 | 1 | PAFZZ | 5305-00-782-9495 | MS90725-111 | 96906 | SCREW,CAP,HEXAGON HEAD (M47,M59,M342,M342A2) | EA 6 |

| (1) ILLUS. (a) FIG. NO. | (b) ITEM NO. | (2) SMR CODE | (3) NATIONAL STOCK NUMBER | (4) PART NUMBER | (5) FSCM | (6) DESCRIPTION USABLE ON CODE | (7) U/M | (8) QTY INC IN UNIT |
|-------------------------------------|--------------------|--------------------|------------------------------------|-----------------------|-------------|------------------------------------------------------------------------------------------------------------------------------|------------|---------------------------------|
| | | | | | | 2001-HOIST,CAPSTAN,WINDLASS,CRANE OR WINCH ASSEMBLY(CONT'D) | | |
| 288 | 2 | PAFZZ | 5310-00-584-5272 | MS35338-48 | 96906 | WASHER, LOCK (M47,M59,M342,M342A2) | EA | 6 |
| 288 | 3 | PAFZZ | 5305-00-269-3219 | MS90725-69 | 96906 | SCREW,CAP,HEXAGON HEAD (M47,M59,M342,M342A2) | EA | 4 |
| 288 | 4 | PAFZZ | 5305-00-269-3228 | MS90725-78 | 96906 | SCREW,CAP,HEXAGON HEAD (M47,M59,M342,M342A2) | EA | 2 |
| 288 | 5 | PAFZZ | 5305-00-042-7128 | 427128 | 21450 | SCREW,CAP,HEXAGON HEAD (M47,M59,M342A2) | EA | 2 |
| 288 | 6 | PAFZZ | 5310-00-637-9541 | MS35338-46 | 96906 | WASHER, LOCK(M47,M59, M342,M342A2) | EA | 8 |
| 288 | 7 | XBFFF | | 7169075 | 19207 | ADAPTER ASSEMBLY(SAME AS ADAPTER,P/N8758393(19207), EXCEPT WHERE INDIVIDUAL COMPONENTS ARE ANNOTATED)(M47,M59) | EA | 1 |
| 288 | 7 | XBFFF | | 8758393 | 19207 | ADAPTER ASSEMBLY(SAME AS ADAPTER,P/N7169075(19207), EXCEPT WHERE INDIVIDUAL COMPONENTS ARE ANNOTATED)(342,M342A2) | EA | 1 |
| 288 | 8 | PAFZZ | 5365-00-740-9079 | 7409079 | 19207 | PLUG,MACHINE THREAD:CONTROL VALVE ADAPTER TOP,HYDRAULIC HOIST,DUMP BODY(M47,M59, M342,M342A2) | EA | 1 |
| 288 | 9 | XAFZZ | | 7409080 | 19207 | SPACER,RING(M47,M59, M342,M342A2) | EA | 1 |
| 288 | 10 | PAFZZ | 5360-00-999-6470 | 7409078 | 19207 | SPRING,HELICAL,COMPRESSION: CONTROL VALVE ADAPTER TOP PLUNGER POPPET,HYDRAULIC HOIST,DUMP BODY(M47,M59,M342,M342A2) | EA | 1 |
| 288 | 11 | PAFZZ | 2520-00-740-9077 | 7409077 | 19207 | PLUNGER,PUMP ADAPTER:HOIST PUMP ADAPTER(M47,M59,M342,M342A2) | EA | 1 |
| 288 | 12 | PAFZZ | 5365-00-740-9057 | 7409057 | 19207 | PLUG,MACHINE THREAD (M47,M59,M342,M342A2) | EA | 1 |
| 288 | 13 | XAFZZ | | 8330242 | 19207 | SPRING(M47,M59,M342,M342A2) | EA | 1 |
| 288 | 14 | PAFZZ | 2520-00-740-9056 | 7409056 | 19207 | PLUNGER,CYLINDER: CONTROL VALVE ADAPTER SIDE,HYDRAULIC HOIST, DUMP BODY(M47,M59,M342,M342A2) | EA | 1 |
| 288 | 15 | XAFZZ | | 7409076 | 19207 | ADAPTER(USED ON ADAPTER, P/N7169075(19207),ONLY) (M47,M59) | EA | 1 |
| 288 | 15 | XAFZZ | | 8758394 | 19207 | ADAPTER(USED ON ADAPTER, P/N 8758393(19207),ONLY) (M342,M342A2) | EA | 1 |
| 288 | 16 | PAFZZ | 5330-00-740-9081 | 7409081 | 19207 | GASKET,PUMP ADAPTER:DUMP BODY HYDRAULIC HOIST CONTROL VALVE TO ADAPTER(M47,M59,M342,M342A2) | EA | 1 |

| (1) ILLUS. | (2) (a) FIG. NO. | (3) (b) ITEM NO. | (4) SMR CODE | (5) NATIONAL STOCK NUMBER | (6) PART NUMBER | (7) FSCM | (8) DESCRIPTION USABLE ON CODE | (9) U/M | (10) QTY INC IN UNIT |
|---------------|------------------------|------------------------|--------------------|------------------------------------|-----------------------|-------------|---------------------------------------------------------------------------------------|------------|----------------------------------|
| | | | | | | | 2001-HOIST,CAPSTAN,WINDLASS,CRANE OR WINCH ASSEMBLY(CONT'D) | | |
| 288 | 17 | PAFHH | 4810-00-117-0251 | 7409083 | 19207 | | VALVE:CONTROL ASSEMBLY (M47,M59,M342,M342A2) | EA | 1 |
| 288 | 18 | KFHZZ | | MS90726-74 | 96906 | | SCREW,CAP,HEXAGON HEAD (PART OF KIT,P/N 7409205) | EA | 7 |
| 288 | 19 | KFHZZ | | MS35338-46 | 96906 | | WASHER,LOCK (PART OF KIT, P/N 7409205) (M47,M59,M342, M342A2) | EA | 7 |
| 288 | 20 | XA | | 7409088 | 19207 | | COVER(M47,M59,M342,M342A2) | EA | 1 |
| 288 | 21 | PAHZZ | 5330-00-740-9089 | 7409089 | 19207 | | GASKET:CONTROL VALVE COVER (M47,M59,M342,M342A2) | EA | 2 |
| 288 | 22 | KFHZZ | | 113175 | 21450 | | PLUG,PIPE:VALVE END CAP,1/8-27THD SIZE(PART OF KIT,P/N7409205) | EA | 1 |
| 288 | 23 | KFHZZ | | 7409073 | 19207 | | SPRING,VALVE END CAP (PART OF KIT,P/N7409205) | EA | 1 |
| 288 | 24 | KFHZZ | | MS19059-98 | 96906 | | BALL,BEARING:S,5/16 IN.DIA. (PART OF KIT,P/N7409205) | EA | 1 |
| 288 | 25 | KFHZZ | | 7409086 | 19207 | | CAP,VALVE END(PART OF KIT P/N7409205) (M47,M59,M342, M342A2) | EA | 1 |
| 288 | 26 | KFHZZ | | 7409082 | 19207 | | GASKET(PART OF KIT,P/N7409205) (M47,M59,M342,M342A2) | EA | 2 |
| 288 | 27 | KFHZZ | | MS51968-14 | 96906 | | NUT,JAM,VALVE SPOOL (PART OF KIT,P/N7409205) | EA | 1 |
| 288 | 28 | KFHZZ | | 7405087 | 19207 | | TRUNNION,VALVE SPOOL (PART OF KIT,P/N7409205) | EA | 1 |
| 288 | 29 | PAHZZ | 2590-00-563-4641 | 8329894 | 19207 | | BELLOWS,RUBBER:DUMP BODY HOIST4-WAY VALVE SPOOL HYDRUALIC (M47,M59,M342,M342A2) | EA | 1 |
| 288 | 30 | KFHZZ | | 501461 | 21450 | | PACKING,PREFORMED (PART OF KIT,P/N7409205) | EA | 1 |
| 288 | 31 | XA | | 7409162 | 19207 | | BUSHING,MACHINE (M47,M59,M342,M342A2) | EA | 1 |
| 288 | 32 | KFHZZ | | 7409085 | 19207 | | SPOOL,VALVE(M47,M59, M342,M342A2) (PART OF KIT, P/N7409205) | EA | 1 |
| 288 | 33 | XA | | 7409084 | 19207 | | BODY(M47,M59,M342,M342A2) | EA | 1 |

| (1) ILLUS. | (2) | (3) | (4) | (5) | (6) | (7) | (8) | |
|--------------------|--------------------|-------------|-----------------------------|----------------|-------|---------------------------------------------------------------------------------------------------------------------------------------------|-----|--------------------------|
| (a) FIG. NO. | (b) ITEM NO. | SMR CODE | NATIONAL STOCK NUMBER | PART NUMBER | FSCM | DESCRIPTION USABLE ON CODE | U/M | QTY INC IN UNIT |
| | | | | | | 2001-HOIST,CAPSTAN,WINDLASS,CRANE OR WINCH ASSEMBLY(CONT'D) | | |
| 288 | | PAHZZ | 2590-00-740-9205 | 7409205 | 19207 | PARTS KIT,CONTROL:REPAIR CONTROL VALVE(M47,M59,M342, M342A2) | EA | 1 |
| 288 | 18 | | | | | SCREW(M47,M59,M342,M342A2) | EA | 7 |
| 288 | 19 | | | | | WASHER(M47,M59,M342,M342A2) | EA | 7 |
| 288 | 22 | | | | | PLUG(M47,M59,M342,M342A2) | EA | 1 |
| 288 | 23 | | | | | SPRING(M47,M59,M342,M342A2) | EA | 1 |
| 288 | 24 | | | | | BALL(M47,M59,M342,M342A2) | EA | 1 |
| 288 | 25 | | | | | CAP(M47,M59,M342,M342A2) | EA | 1 |
| 288 | 26 | | | | | GASKET(M47,M59,M342,M342A2) | EA | 2 |
| 288 | 27 | | | | | NUT(M47,M59,M342,M342A2) | EA | 1 |
| 288 | 28 | | | | | TRUNNION(M47,M59,M342,M342A2) | EA | 1 |
| 288 | 30 | | | | | PACKING(M47,M59,M342,M342A2) | EA | 1 |
| 288 | 32 | | | | | SPOOL(M47,M59,M342,M342A2) | EA | 1 |
| 289 | 1 | PAOOO | 2520-00-999-6465 | 10871766 | 19207 | PROPELLER SHAFT:DUMP BODY HYDRAULIC HOIST PUMP DRIVE SHAFT(M342,M342A2) | EA | 1 |
| 289 | 2 | PAOZZ | | 7409103 | 19207 | SETSCREW:SQ-HD,CUP-PT,CASE HARDENED S,CD-OR AN-PLTD, 3/8-16UNC-2AX3/4, YOKE TO POWER TAKE-OFF AND HOIST PUMP SHAFT(M342,M342A2) | EA | 2 |
| 289 | 3 | KFOZZ | | 5226154 | 19207 | RING,RETAINING:UNIVERSAL JOINT BEARING(PART OF KIT,P/N5703483) (M342,M342A2) | EA | 8 |
| 289 | 4 | PAOZZ | 2520-00-740-9104 | 7409104 | 19207 | YOKE,UNIVERSAL JOINT:END, UNIVERSAL JOINT,AT POWER TAKE-OFF(IUD,THEN USE YOKE,P/N7538744 (19207)(M342,M342A2) | EA | 1 |
| 289 | 5 | PAOZZ | 2520-00-740-9105 | 7409105 | | YOKE,UN UNIVERSAL JOINT,AT PUMP (M342,M342A2) | EA | 1 |
| 289 | 6 | KFOZZ | | 11601609 | 19207 | BEARING,CROSS(PART OF KIT, P/N5703483)(M342,M342A2) | EA | 8 |
| 289 | 7 | PAOZZ | 4730-00-050-4203 | MS15001-1 | 96906 | FITTING,LUBRICATION:SLEEVE YOKE AND JOURNAL(PART OF KIT, P/N5703483)(M342,M342A2) | EA | 3 |
| 289 | 8 | KFOZZ | | 7335026 | 19207 | CROSS(PART OF KIT, P/N5703483)(M342,M342A2) | EA | 2 |
| 289 | 9 | XAOZZ | | 8738046-1 | 19207 | SHAFT(M342,M342A2) | EA | 1 |

| (1) ILLUS. | (2) | (3) | (4) | (5) | (6) | (7) | (8) | |
|--------------------|--------------------|-------------|-----------------------------|----------------|-------|--------------------------------------------------------------------------------------------------------|-----|--------------------------|
| (a) FIG. NO. | (b) ITEM NO. | SMR CODE | NATIONAL STOCK NUMBER | PART NUMBER | FSCM | DESCRIPTION USABLE ON CODE | U/M | QTY INC IN UNIT |
| | | | | | | 2001-HOIST,CAPSTAN,WINDLASS,CRANE OR WINCH ASSEMBLY(CONT'D) | | |
| 289 | 10 | PAOZZ | 2520-00-710-1350 | 7538744 | 19207 | YOKE:SLEEVE,POWER TAKE-OFF, UNIVERSAL JOINT(M342,M342A2) | EA | 1 |
| 289 | | PAOZZ | 2520-00-999-6472 | 5703483 | 19207 | PARTS KIT,UNIVERSAL JOINT: DUMP BODY HOIST PROPELLER SHAFT UNIVERSAL JOINT(M342,M342A2) | EA | 1 |
| 289 | 3 | | | | | RING(M342,M342A2) | EA | 4 |
| 289 | 6 | | | | | BEARING(M342,M342A2) | EA | 4 |
| 289 | 7 | | | | | FITTING(342,M342A2) | EA | 1 |
| 289 | 8 | | | | | CROSS(M342,M342A2) | EA | 1 |
| 290 | 1 | PAFFF | 2520-00-740-9040 | 7409040 | 19207 | ARM,ROLLER CROSSHEAD:W/BEARINGS AND ROLLERS(M47,M59) | EA | 2 |
| 290 | 2 | PAFZZ | 5315-00-014-2976 | 142976 | 21450 | PIN,GROOVED,HEADLESS (M47,M59) | EA | 2 |
| 290 | 3 | PAFZZ | 4730-00-050-4208 | MS15003-1 | 96906 | FITTING,LUBRICATION:DUMP BODY HYDRAULIC HOIST CROSSHEAD LUB.(2)ROLLER ARM PIN(4)(M47,M59) | EA | 6 |
| 290 | 4 | PAFZZ | 5315-00-740-9020 | 7409020 | 19207 | PIN,GROOVED HEADLESS: HYDRAULIC HOIST CROSSHEAD ROLLER ARM,DUMP BODY(M47,M59) | EA | 2 |
| 290 | 5 | XA | | 7409042 | 19207 | ROLLER(M47,M59) | EA | 2 |
| 290 | 6 | XA | | 7409041 | 19207 | ARM(M47,M59) | EA | 2 |
| 290 | 7 | PAFZZ | 3120-00-740-9299 | 7409299 | 19207 | BEARING,SLEEVE:DUMP BODY HYDRAULIC HOIST CROSSHEAD ROLLER ARM(M47,M59) | EA | 4 |
| 290 | 8 | PAFZZ | 5306-00-022-1957 | 221957 | 21450 | BOLT,SELF-LOCKING(M47,M59) | EA | 1 |
| 290 | 9 | XBFFZ | | 7409037 | 19207 | RETAINER(M47,M59) | EA | 1 |
| 290 | 10 | XBFFZ | | 7409038 | 19207 | RETAINER(M47,M59) | EA | 1 |
| 290 | 11 | PAFZZ | 2520-00-740-9036 | 7409036 | 19207 | HEAD:CROSS(M47,M59) | EA | 1 |
| 291 | 1 | PAFFF | 2520-00-740-9040 | 7409040 | 19207 | ARM,ROLLER,CROSSHEAD: W/BEARINGS AND ROLLERS (M342,M342A2) | EA | 2 |
| 291 | 2 | PAFZZ | 5315-00-014-2976 | 142976 | 21450 | PIN,GROOVED,HEADLESS (M342,M342A2) | EA | 2 |
| 291 | 3 | PAFZZ | 4730-00-050-4208 | MS15003-1 | 96906 | FITTING,LUBRICATION: DUMP BODY HYDRAULIC HOIST CROSSHEAD LUB(2)ROLLER ARM PIN(4)(M342,M342A2) | EA | 6 |
| 291 | 4 | PAFZZ | 5315-00-740-9020 | 7409020 | 19207 | PIN,GROOVE HEADLESS: HYDRAULIC HOIST CROSSHEAD ROLLER ARM, DUMP BODY (M342,M342A2) | EA | 2 |

| (1) ILLUS. | (2) (a) FIG. NO. | (3) SMR ITEM CODE NO. | (4) NATIONAL STOCK NUMBER | (5) PART NUMBER | (6) FSCM | (7) DESCRIPTION USABLE ON CODE | (8) QTY INC IN UNIT |
|---------------|------------------------|-----------------------------------|------------------------------------|-----------------------|-------------|-----------------------------------------------------------------------------------------------------------------|---------------------------------|
| | | | | | | 2001-HOIST,CAPSTAN,WINDLASS,CRANE OR WINCH ASSEMBLY(CONT'D) | |
| 291 | 5 | XAFZZ | | 7409042 | 19207 | ROLLER(M342,M342A2) | EA 2 |
| 291 | 6 | XAFZZ | | 7409041 | 19207 | ARM(M342,M342A2) | EA 2 |
| 291 | 7 | PAFZZ | 3120-00-740-9299 | 7409299 | 19207 | BEARING,SLEEVE:DUMP BODY HYDRAULIC HOIST CROSSHEAD ROLLER ARM(M342,M342A2) | EA 4 |
| 291 | 8 | PAFZZ | 5305-00-269-2810 | MS90726-68 | 96906 | SCREW,CAP,HEXAGON HEAD (M342,M342A2) | EA 1 |
| 291 | 9 | PAFZZ | 5310-00-637-9541 | MS35338-46 | 96906 | WASHER,LOCK(M342,M342A2) | EA 1 |
| 291 | 10 | XBFZZ | | 7490937 | 19207 | RETAINER(M342,M342A2) | EA 1 |
| 291 | 11 | XBFZZ | | 7409038 | 19207 | RETAINER(M342,M342A2) | EA 1 |
| 291 | 12 | PAFZZ | 2590-00-626-2161 | 7971949 | 19207 | CROSSHEAD,HOIST:S,HYDRAULIC HOIST,DUMP BODY(M342,M342A2) | EA 1 |
| 292 | 1 | PAOZZ | 5305-00-958-0589 | MS35207-311 | 96906 | SCREW,MACHINE (M47,M59,M342,M342A2) | EA 1 |
| 292 | 2 | PAOZZ | 5310-00-637-9541 | MS35338-46 | 96906 | WASHER,LOCK (M47,M59,M342,M342A2) | EA 1 |
| 292 | 3 | PAOZZ | 5305-00-042-0993 | 420993 | 21450 | SCREW,ASSEMBLED WASHER (M47,M59,M342,M342A2) | EA 2 |
| 292 | 4 | PAOFF | 2520-00-740-9090 | 7409090 | 19207 | BOX,CONTROL:W/LEVERS (M47,M59,M342,M342A2) | EA 1 |
| 292 | 5 | PAFZZ | 5310-00-768-0319 | MS51968-2 | 96906 | NUT,PLAIN,HEXAGON (M47,M59,M342,M342A2) | EA 2 |
| 292 | 6 | PAFZZ | 5310-00-637-9541 | MS35338-46 | 96906 | WASHER,LOCK (M47,M59,M342,M342A2) | EA 2 |
| 292 | 7 | XBFZZ | 5305-00-267-8974 | MS90726-8 | 96906 | SCREW,CAP,HEXAGON HEAD (M47,M59,M342,M342A2) | EA 2 |
| 292 | 8 | PAFZZ | 2520-00-740-9099 | 7409099 | 19207 | LEVER,CONTROL BOX: CONTROL BOX CONTROL ROD (M47,M59,M342,M342A2) | EA 1 |
| 292 | 9 | PAFZZ | 2520-00-740-9094 | 7409094 | 19207 | LEVER,REMOTE CONTROL: DUMP BODY HYDRAULIC HOIST CONTROL BOX POWER TAKE-OFF SHAFT (M47,M59,M342,M342A2) | EA 1 |
| 292 | 10 | PAFZZ | 5310-00-732-0559 | MS51968-8 | 96906 | NUT,PLAIN,HEXAGON (M47,M59,M342,M342A2) | EA 1 |
| 292 | 11 | PAFZZ | 5310-00-637-9541 | MS35338-46 | 96906 | WASHER,LOCK: (M47,M59,M342,M342A2) | EA 1 |
| 292 | 12 | XBFZZ | | 189330 | 21450 | SCREW(M47,M59,M342,M342A2) | EA 1 |
| 292 | 13 | XBFZZ | | 7409097 | 19207 | LEVER(M47,M59,M342,M342A2) | EA 1 |

TM9-2320-209-34P

| (1) ILLUS. | (2) (a) FIG. NO. | (3) (b) ITEM NO. | (4) SMR CODE | (5) NATIONAL STOCK NUMBER | (6) PART NUMBER | (7) FSCM | (8) DESCRIPTION USABLE ON CODE | (9) U/M | (10) QTY INC IN UNIT |
|---------------|------------------------|------------------------|--------------------|------------------------------------|-----------------------|-------------|-------------------------------------------------------------------------------------------|------------|----------------------------------|
| | | | | | | | 2001-HOIST,CAPSTAN,WINDLASS,CRANE OR WINCH ASSEMBLY(CONT'D) | | |
| | 292 | 14 | PAFZZ | 4730-00-172-0034 | MS15003-6 | 96906 | FITTING,LUBRICATION:DUMP BODY HYDRAULIC HOIST CONTROL BOX LUB (M47,M59,M342,M342A2) | EA | 1 |
| | 292 | 15 | XAFZZ | | 11609250 | 19207 | BOX ASSEMBLY (M47,M59,M342,M342A2) | EA | 1 |
| | 292 | 16 | XAFZZ | | 133043 | 21450 | SCREW(M47,M59,M342,M342A2) | EA | 1 |
| | 292 | 17 | XAFZZ | | 120380 | 21450 | WASHER(M47,M59,M342,M342A2) | EA | 4 |
| | 292 | 18 | XAFZZ | | 7409101 | 19207 | COVER:CONTROL BOX (M47,M59,M342,M342A2) | EA | 1 |
| | 292 | 19 | PAFZZ | 5330-00-740-9100 | 7409100 | 19207 | GASKET:DUMP BODY HYDRAULIC HOIST CONTROL BOX COVER (M47,M59,M342,M342A2) | EA | 1 |
| | 292 | 20 | XAFZZ | | 110731 | 21450 | KEY(M47,M59,M342,M342A2) | EA | 4 |
| | 292 | 21 | XAFZZ | | 7409248 | 19207 | ROLLER(M47,M59,M342,M342A2) | EA | 2 |
| | 292 | 22 | XAFZZ | | 7409098 | 19207 | LEVER ASSEMBLY M47,M59,M342,M342A2) | EA | 1 |
| | 292 | 23 | XAFZZ | | 8332108 | 19207 | CAM ASSEMBLY (M47,M59,M342,M342A2) | EA | 1 |
| | 292 | 24 | XAFZZ | | 8332109 | 19207 | CAM ASSEMBLY (M47,M59,M342,M342A2) | EA | 1 |
| | 292 | 25 | XAFZZ | | 7409091 | 19207 | HOUSING(M47,M59,M342,M342A2) | EA | 1 |
| | 293 | 1 | PAOZZ | 5310-00-832-9719 | MS51922-61 | 96906 | NUT,SELF-LOCKING (M47,M59,M342,M342A2) | EA | 4 |
| | 293 | 2 | PAOZZ | 5310-00-809-8533 | MS27183-23 | 96906 | WASHER,FLAT (M47,M59,M342,M342A2) | EA | 4 |
| | 293 | 3 | PAOZZ | 5306-00-459-8473 | 7409031 | 19207 | BOLT,SPECIAL (M47,M59,M342,M342A2) | EA | 4 |
| | 293 | 4 | PAOZZ | 5340-00-489-0363 | 7409030 | 19207 | SEAT,HELICAL (M47,M59,M342,M342A2) | EA | 8 |
| | 293 | 5 | PAOZZ | 5360-00-411-2511 | 7409029 | 19207 | SPRING,HELICAL (M47,M59,M342,M342A2) | EA | 4 |
| | 293 | 6 | PAOZZ | 5310-00-982-6809 | MS21044-N10 | 96906 | NUT(M47,M59,M342,M342A2) | EA | 6 |
| | 293 | 7 | PAOZZ | 5305-00-727-5677 | MS90726-162 | 96906 | SCREW,CAP,HEXAGON HEAD (M47,M59,M342,M342A2) | EA | 6 |
| | 293 | 8 | PAOZZ | 5310-00-768-0319 | MS51968-2 | 96906 | NUT,PLAIN,HEXAGON (M47,M59,M342,M342A2) | EA | 6 |
| | 293 | 9 | PAOZZ | 5310-00-637-9541 | MS35338-46 | 96906 | WASHER,LOCK (M47,M59,M342,M342A2) | EA | 2 |
| | 293 | 10 | PAOZZ | 5305-00-267-8979 | MS90726-13 | 96906 | SCREW,CAP,HEXAGON HEAD (M47,M59,M342,M342A2) | EA | 2 |

| (1) ILLUS. (a) FIG. NO. | (2) (b) ITEM NO. | (3) SMR CODE | (3) NATIONAL STOCK NUMBER | (4) PART NUMBER | (5) FSCM | (6) DESCRIPTION USABLE ON CODE | (7) U/M | (8) QTY INC IN UNIT |
|-------------------------------------|---------------------------|--------------------|------------------------------------|-----------------------|-------------|----------------------------------------------------------------------------------------------------------------------------------------|------------|---------------------------------|
| | | | | | | 2001-HOIST,CAPSTAN,WINDLASS,CRANE OR WINCH ASSEMBLY(CONT'D) | | |
| 293 | 11 | PAOZZ | 5315-00-740-9024 | 7409024 | 19207 | PIN,STRAIGHT:PIVOT, SAFETY BRACE (M47,M59,M342,M342A2) | EA | 2 |
| 293 | 12 | PAOZZ | 2510-00-786-4631 | 7409023 | 19207 | BRACE,SAFETY (M47,M59,M342,M342A2) | EA | 2 |
| 293 | 13 | XBOZZ | | 7064398 | 19207 | SUBFRAME ASSEMBLY (M47,M59) | EA | 1 |
| 293 | 13 | XBOZZ | | 10871740 | 19207 | SUBFRAME ASSEMBLY(M342,M342A2) | EA | 1 |
| 293 | 14 | XBOZZ | | 7409027 | 19207 | PLUG(M47,M59,M342,M342A2) | EA | 1 |
| 293 | 15 | PAOZZ | 5365-00-531-0474 | 7409080 | 19207 | SPACER,RING:RING,DUMP BODY HYDRAULIC HOIST SUBFRAME RESERVOIR OIL LEVEL FILLER PLUG (M47,M59,M342,M342A2) | EA | 1 |
| 293 | 16 | PAOZZ | 6680-00-740-9026 | 7409026 | 19207 | GAGE,OIL LEVEL: BAYONET TYPE(M47,M59,M342,M342A2) | EA | 1 |
| 293 | 17 | XBOZZ | | 7409025 | 19207 | SCREEN ASSEMBLY (M47,M59,M342,M342A2) | EA | 1 |
| 293 | 18 | XBOZZ | | 10871745 | 19207 | RESERVOIR(M47,M59,M342,M342A2) | EA | 1 |
| 293 | 19 | PAOZZ | 4730-00-289-5176 | 143935 | 21450 | PLUG,PIPE (M47,M59,M342,M342A2) | EA | 1 |
| 293 | 20 | XBOZZ | | 8720937 | 19207 | BRACKET(M47,M59,M342,M342A2) | EA | 2 |
| 293 | 21 | XAOZZ | | 8720943 | 19207 | RAMP(M47,M59,M342,M342A2) | EA | 2 |
| 293 | 22 | XBOZZ | | 10871767 | 19207 | SILL,WOOD(M47,M59,M342,M342A2) | EA | 2 |
| 294 | 1 | PAOOO | 2590-00-740-9102 | 7409102 | 19207 | PROPELLER SHAFT WITH UNIVERSAL JOINT(M47,M59) | EA | 1 |
| 294 | 2 | XBOZZ | | 7409103 | 19207 | SETSCREW:SQ-HD,CUP-PT,CASE HARDENED,S,CD-OR ZN-PLTD, 3/8-16UNC-2AX3/4,YOKE TO POWER TAKE-OFF AND HOIST PUMP SHAFT(M47,M59) | EA | 1 |
| 294 | 3 | KFOZZ | 5365-00-174-9829 | 5226154 | 19207 | RING,RETAINING:UNIVERSAL JOINT RETAINING(PART OF KIT,P/N5703483 (M47,M59) | EA | 8 |
| 294 | 4 | PAOZZ | 2520-00-740-9104 | 7409104 | 19207 | YOKE,UNIVERSAL JOINT: END UNIVERSAL JOINT, AT POWER TAKE-OFF(M47,M59) | EA | 1 |
| 294 | 5 | PAOZZ | 2520-00-740-9105 | 7409105 | 19207 | YOKE,UNIVERSAL JOINT: END,UNIVERSAL JOINT,AT PUMP (M47,M59) | EA | 1 |
| 294 | 6 | KFOZZ | | 11601609 | 19207 | BEARING,CROSS(PART OF KIT, P/N5703483)(M47,M59) | EA | 8 |
| 294 | 7 | PAOZZ | 4730-00-050-4203 | MS15001-1 | 96906 | FITTING,LUBRICATION:SLEEVE, YOKE AND JOURNAL(PART OF KIT, P/N5703483)(M47,M59) | EA | 4 |

| (1) ILLUS. (a) FIG. NO. | (2) (b) ITEM NO. | (3) SMR CODE | (4) NATIONAL STOCK NUMBER | (5) PART NUMBER | (6) FSCM | (7) DESCRIPTION USABLE ON CODE | (8) QTY INC IN UNIT |
|-------------------------------------|---------------------------|--------------------|------------------------------------|-----------------------|-------------|---------------------------------------------------------------------------------------------------------------|---------------------------------|
| | | | | | | 2001-HOIST,CAPSTAN,WINDLASS,CRANE OR WINCH ASSEMBLY(CONT'D) CROSS(PART OF KIT,P/N 5703483) (M47,M59) | EA 2 |
| 294 | 8 | KFOZZ | | 7335026 | 19207 | | EA 1 |
| 294 | 9 | XA | | 14255 | 97025 | SHAFT(M47,M59) | EA 1 |
| 294 | 10 | PAOZZ | 2520-00-710-1350 | 7538744 | 19207 | YOKE,UNIVERSAL JOINT: SLEEVE,POWER TAKE-OFF, W/PLUG(M47,M59) | EA 1 |
| 294 | | PAOZZ | 2520-00-999-6472 | 5703483 | 19207 | PARTS KIT,UNIVERSAL JOINT: REPAIR,UNIVERSAL JOINT (M47,M59) | EA 1 |
| 294 | 3 | | | | | RING(M47,M59) | EA 4 |
| 294 | 6 | | | | | BEARING(M47,M59) | EA 4 |
| 294 | 7 | | | | | FITTING(M47,M59) | EA 1 |
| 294 | 8 | | | | | CROSS(M47,M59) | EA 1 |
| 295 | 1 | PAHZZ | 5310-00-165-8303 | MS51922-76 | 96906 | NUT(M60,M108) | EA 6 |
| 295 | 2 | XBHZZ | | HCF1551A | 04636 | BOLT(M60,M108) | EA 6 |
| 295 | 3 | PAHZZ | 5315-00-846-0126 | MS24665-628 | 96906 | PIN(M60,M108) | EA 2 |
| 295 | 4 | PAHZZ | 2590-00-179-3421 | HCF1316A | 04636 | SHAFT(M60,M108) | EA 1 |
| 295 | 5 | PAHZZ | 2590-00-322-2547 | 7971439 | 19207 | SUPPORT,HYDRAULIC: HYDRAULIC CRANE PIVOT POST (M60,M108) | EA 1 |
| 295 | 6 | XBHZZ | | 503409 | 21450 | NUT(M60,M108) | EA 3 |
| 295 | 7 | XBHZZ | | HCF1311 | 04636 | STOP(M60,M108) | EA 1 |
| 295 | 8 | PAHZZ | 5305-00-904-3772 | MS90725-230 | 96906 | SCREW,CAP,HEXAGON HEAD (M60,M108) | EA 4 |
| 295 | 9 | PAHZZ | 5310-00-584-7889 | MS35338-53 | 96906 | WASHER,LOCK(M60,M108) | EA 4 |
| 295 | 10 | PAHZZ | 5310-00-814-0673 | MS51943-33 | 96906 | NUT(M60,M108) | EA 4 |
| 295 | 11 | XBHZZ | | HCF481 | 04636 | PLATE(M60,M108) | EA 4 |
| 295 | 12 | XBOZZ | | 1720034 | 19207 | FITTING(M60,M108) | EA 4 |
| 295 | 13 | XBHZZ | | HC63C | 04636 | RETAINER(M60,M108) | EA 1 |
| 295 | 14 | PAHZZ | 2590-00-177-9187 | HCF463 | 04636 | SHIM(M60,M108) | EA 3 |
| 295 | 15 | PAHZZ | 3110-00-227-3541 | WW220-856 | 79292 | CONE AND ROLLERS, TAPERED, ROLLER BEARING: HYDRAULIC CRANE PIVOT POST UPPER BEARING(M60.M108) | EA 1 |
| 295 | 16 | PAHZZ | 3110-00-101-1799 | 7406935 | 19207 | CUP,TAPERED,ROLLER BEARING: HYDRAULIC CRANE PVOT POST UPPER BEARING(M60,M108) | EA 1 |
| 295 | 17 | PAOZZ | 4730-00-050-4208 | MS15003-1 | 96906 | FITTING,LUBRICATION(M60,M108) | EA 1 |

| (1) ILLUS. (a) FIG. NO. | (2) (b) ITEM NO. | (3) SMR CODE | (4) NATIONAL STOCK NUMBER | (5) PART NUMBER | (6) FSCM | (7) DESCRIPTION USABLE ON CODE | (8) QTY INC IN UNIT |
|-------------------------------------|---------------------------|--------------------|------------------------------------|-----------------------|-------------|---------------------------------------------------------------------------------------------------------------|---------------------------------|
| | | | | | | 2001-HOIST,CAPSTAN,WINDLASS,CRANE OR WINCH ASSEMBLY(CONT'D) | |
| 295 | 18 | XBHZZ | | 917134 | 04636 | SCREW(M60,M108) | EA 16 |
| 295 | 19 | XBHZZ | | HGX1288C | 04636 | SHIELD(M60,M108) | EA 2 |
| 295 | 20 | PAHZZ | 5330-00-740-9788 | 7409788 | 19207 | FELT: HYDRAULIC CRANE PIVOT POST, OUTER(M60,M108) | EA 2 |
| 295 | 21 | XBHZZ | | HCF1396C | 04636 | POST(M60,M108) | EA 1 |
| 295 | 22 | PAHZZ | 5330-00-740-9787 | 7409787 | 19207 | FELT,MECHANICAL: HYDRAULIC CRANE PIVOT POST,INNER(M60,M108) | EA 1 |
| 295 | 23 | PAHZZ | 3110-00-322-7254 | 7064320 | 19207 | BEARING,ROLLER,TAPERED: HYDRAULIC CRANE PIVOT POST, LOWER(M60,M108) | EA 1 |
| 296 | 1 | XBHZZ | | ASF3784 | 04636 | SCREW(M60,M108) | EA 1 |
| 296 | 2 | PAHZZ | 2590-00-369-8869 | PGF8243A | 04636 | PLATE(M60,M108) | EA 1 |
| 296 | 3 | PAHZZ | 3120-00-740-9199 | 7409199 | 19207 | BEARING,SLEEVE: HYDRAULIC CRANE SWING MOTOR PISTON ROD,OUTER (M60,M108) | EA 1 |
| 296 | 4 | PAHZZ | 3120-00-740-9747 | 7409747 | 19207 | BEARING,SLEEVE: HYDRAULIC CRANE SWING MOTOR PISTON ROD,INNER (M60,M108) | EA 1 |
| 296 | 5 | PAHZZ | 3120-00-740-9656 | 7409656 | 19207 | BEARING,SLEEVE: HYDRAULIC CRANE SWING MOTOR PISTON ROD,INTERMEDIATE (M60,M108) | EA 1 |
| 296 | 6 | XBHZZ | | MS51096-58 | 96906 | BOLT(M60,M108) | EA 5 |
| 296 | 7 | XBHZZ | 2590-00-177-7826 | HCF520A | 04636 | PLATE(M60,M108) | EA 1 |
| 296 | 8 | PAOZZ | 4730-00-050-4208 | MS15003-1 | 96906 | FITTING,LUBRICATION(M60,M108) | EA 1 |
| 296 | 9 | PAHZZ | 5306-00-225-9089 | MS90726-34 | 96906 | BOLT,MACHINE(M60,M108) | EA 4 |
| 296 | 10 | PAHZZ | 5310-00-407-9566 | MS35338-45 | 96906 | WASHER,LOCK(M60,M108) | EA 4 |
| 296 | 11 | XBHZZ | 2990-00-937-0473 | HC152A | 04636 | COVER(M60,M108) | EA 1 |
| 296 | 12 | XBHZZ | | BRF976 | 04636 | GASKET(M60,M108) | EA 1 |
| 296 | 13 | XBHZZ | | HCF1531 | 04636 | PLATE(M60,M108) | EA 1 |
| 296 | 14 | XBHZZ | 5365-00-803-0763 | HCF522 | 04636 | SHIM(M60,M108) | EA 3 |
| 296 | 15 | XBHZZ | 3110-00-100-0226 | 705051 | 21450 | CONE AND ROLLERS,TAPERED ROLLER BEARING: HYDRAULIC CRANE DRIVE PINION(1)AND IDLER GEAR (2)(M60,M108) | EA 3 |
| 296 | 16 | XBHZZ | 3110-00-100-0300 | 706647 | 21450 | CUP,TAPERED,ROLLER BEARING: HYDRAULIC CRANE DRIVE PINION(1) AND IDLER GEAR(2)(M60,M108) | EA 3 |
| 296 | 17 | XBHZZ | | PGF5523 | 04636 | KEY(M60,M108) | EA 1 |

| (1) ILLUS. (a) FIG. NO. | (2) (b) ITEM NO. | (3) SMR CODE | (4) NATIONAL STOCK NUMBER | (5) PART NUMBER | (6) FSCM | (7) DESCRIPTION USABLE ON CODE | (8) QTY INC IN UNIT |
|-------------------------------------|---------------------------|--------------------|------------------------------------|-----------------------|-------------|------------------------------------------------------------------------------------------------------|---------------------------------|
| | | | | | | 2001-HOIST,CAPSTAN,WINDLASS,CRANE OR WINCH ASSEMBLY(CONT'D) | |
| 296 | 18 | PAHZZ | 3020-00-740-9841 | 7409841 | 19207 | GEAR,SPUR: HYDRAULIC CRANE DRIVE PINION(M60,M108) | EA 1 |
| 296 | 19 | PAHZZ | 3110-00-100-0560 | 7376263 | 19207 | CUP,TAPERED,ROLLER BEARING: HYDRAULIC CRANE DRIVE PINION CRANK AND DRUM SHAFT,INNER(M60,M108) | EA 2 |
| 296 | 20 | PAHZZ | 3110-00-100-3556 | 7409786 | 19207 | CONE,TAPERED,ROLLER BEARING: HYDRAULIC CRANE DRIVE PINION CRANK AND DRUM SHAFT,INNER(M60,M108) | EA 2 |
| 296 | 21 | PAHZZ | 3950-00-623-6954 | 7409724 | 19207 | CRANK,PIVOT POST: HYDRAULIC CRANE DRIVE PINION(M60,M108) | EA 1 |
| 297 | 1 | PAFFF | 2520-00-740-9923 | 7049923 | 19207 | VALVE ASSEMBLY,SWIVEL (M60,M108) | EA 1 |
| 297 | 2 | PAFZZ | 5310-00-088-0553 | MS21044N5 | 96906 | NUT(M60,M108) | EA 1 |
| 297 | 3 | XBFZZ | | 8327138 | 19207 | WIRE(M60,M108) | EA 1 |
| 297 | 4 | XBFZZ | | 8328389 | 19207 | CABLE ASSEMBLY(M60,M108) | EA 1 |
| 297 | 5 | XBFZZ | | PGF10045 | 04636 | CLIP(M60,M108) | EA 1 |
| 297 | 6 | PAFZZ | 5305-00-225-9091 | MS90726-36 | 96906 | BOLT(M60,M108) | EA 1 |
| 297 | 7 | PAFZZ | 5306-00-045-1975 | 451975 | 21450 | BOLT,ASSEMBLED WASHER (M60,M108) | EA 2 |
| 297 | 8 | XBFZZ | | HC150 | 046365 | CAP(M60,M108) | EA 1 |
| 297 | 9 | PAFZZ | 5330-00-584-1811 | 8327131 | 19207 | GASKET: COLLECTOR CAP (M60,M108) | EA 1 |
| 297 | 10 | PAFZZ | 5310-00-851-2674 | MS35691-1 | 96906 | NUT(M60,M108) | EA 1 |
| 297 | 11 | PAFZZ | 5310-00-550-1130 | MS35333-40 | 96906 | WASHER,LOCK(M60,M108) | EA 1 |
| 297 | 12 | XBFZZ | | 8328388 | 19207 | INSULATOR(M60,M108) | EA 1 |
| 297 | 13 | XBFZZ | | MS35309-3 | 96906 | BOLT(M60,M108) | EA 1 |
| 297 | 14 | PAFZZ | 5305-00-984-6210 | MS35206-263 | 96906 | SCREW(M60,M108) | EA 1 |
| 297 | 15 | XBFZZ | | 916165 | 04636 | SCREW(M60,M108) | EA 8 |
| 297 | 16 | XBFZZ | | HCF1223 | 04636 | CAP(M60,M108) | EA 1 |
| 297 | 17 | PAFZZ | 5330-00-178-4669 | 7409759 | 19207 | SEAL,PLAIN,ENCASED: SWIVEL VALVE(M60,M108) | EA 1 |
| 297 | 18 | PAFZZ | 5940-00-040-2278 | 8327136 | 19207 | WIRE(M60,M108) | EA 1 |
| 297 | 19 | XBFZZ | | 8327134 | 19207 | SPRING(M60,M108) | EA 1 |
| 297 | 20 | PAFZZ | 5330-00-740-9628 | 7409628 | 19207 | GASKET(M60,M108) | EA 1 |
| 297 | 21 | PAFZZ | 2590-00-769-6414 | 7696414 | 19207 | CUP,HORN BUTTON (M60,M08) | EA 1 |
| 297 | 22 | XBFZZ | | HCF1320C | 04636 | SPOOL(M60,M108) | EA 1 |

| (1) ILLUS. (a) FIG. NO. | (2) (b) ITEM NO. | (3) SMR CODE | (4) NATIONAL STOCK NUMBER | (5) PART NUMBER | (6) FSCM | (7) DESCRIPTION USABLE ON CODE | (8) QTY INC IN UNIT |
|-------------------------------------|---------------------------|--------------------|------------------------------------|-----------------------|-------------|----------------------------------------------------------------------------------------------------------|---------------------------------|
| | | | | | | 2001-HOIST,CAPSTAN,WINDLASS,CRANE OR WINCH ASSEMBLY(CONT'D) | |
| 297 | 23 | XBFZZ | | 573010 | 21450 | SHELL(M60,M108) | EA 1 |
| 297 | 24 | PAFZZ | 5999-00-057-2929 | MS27148-2 | 96906 | FERRULE,ELECTRICAL (M60,108) | EA 1 |
| 297 | 25 | PAFZZ | 5975-00-280-3357 | 572999 | 21450 | BUSHING(M60,M108) | EA 1 |
| 297 | 26 | XBFZZ | | 916144 | 04636 | SCREW(M60,M108) | EA 4 |
| 297 | 27 | XBFZZ | | HCF1220 | 04636 | GUIDE(M60,M108) | EA 1 |
| 297 | 28 | XBHZZ | 5330-00-154-8447 | 7351001 | 19207 | SEAL,PLAIN ENCASED: HYDRAULIC CRANE SWIVEL VALVE SPOOL(M60,M108) | EA 1 |
| 297 | 29 | XBHZZ | | HC141A | 04636 | BODY(M60,M108) | EA 1 |
| 298 | 1 | PAHZZ | 5305-00-267-9690 | MS90726-23 | 96906 | SCREW,CAP,HEXAGON HEAD (M60,M108) | EA 4 |
| 298 | 2 | PAHZZ | 5310-00-407-9566 | MS35338-45 | 96906 | WASHER,LOCK(M60,M108) | EA 4 |
| 298 | 3 | XBHZZ | | HCF1359 | 04636 | COVER(M60,M108) | EA 1 |
| 298 | 4 | PAHZZ | 5330-00-592-1150 | HCF1301 | 04636 | GASKET(M60,M108) | EA 1 |
| 298 | 5 | XBHZZ | | HCF1360 | 04636 | SEAL(M60,M108) | EA 1 |
| 298 | 6 | XBHZZ | | AD1650 | 04636 | FITTING(M60,M108) | EA 1 |
| 298 | 7 | PAHZZ | 2590-00-102-9813 | HCF527A | 046236 | SHAFT(M60,M108) | EA 1 |
| 298 | 8 | XBHZZ | 3110-00-100-0226 | 705051 | 21450 | CONE AND ROLLERS,TAPERED, ROLLER BEARING: HYDRAULIC DRIVE PINION(1)AND IDLER GEAR(2) (M60,M108) | EA 2 |
| 298 | 9 | XBHZZ | 3110-00-100-0300 | 706647 | 21450 | CUP,TAPERED,ROLLER BEARING: HYDRAULIC CRANE DRIVE PINION(1) AND IDLER GEAR(2)(M60,M108) | EA 2 |
| 298 | 10 | PAHZZ | 5365-00-282-5040 | PGF8439A | 04636 | RING(M60,M108) | EA 2 |
| 298 | 11 | XBHZZ | | MS51096-58 | 96906 | BOLT(M60,M108) | EA 2 |
| 298 | 12 | XBHZZ | | HCF544 | 04636 | PLATE(M60,M108) | EA 1 |
| 298 | 13 | XBHZZ | | HCF1532 | 04636 | SHIM(M60,M108) | EA 1 |
| 298 | 14 | XBHZZ | | HCF1534 | 04636 | SHIM(M60,M108) | EA 1 |
| 298 | 15 | PAHZZ | 5365-00-844-8715 | HCF1533 | 04636 | SHIM(M60,M108) | EA 1 |
| 298 | 16 | PAHZZ | 3020-00-893-6529 | HCF1284A | 04636 | GEAR(M60,M108) | EA 1 |
| 299 | 1 | XBOZZ | | MS51096-10 | 96906 | BOLT(M60,M108) | EA 6 |
| 299 | 2 | PAOZZ | 5310-00-584-7888 | MS35338-51 | 96906 | WASHER,LOCK(M60,M108) | EA 6 |
| 299 | 3 | PAOHH | 2590-00-135-6566 | HCU234 | 04636 | ROLLER ASSEMBLY(M60,M108) | EA 1 |
| 299 | 4 | PAHZZ | 5305-00-716-8211 | MS90725-138 | 96906 | SCREW,CAP,HEXAGON HEAD (M60,M108) | EA 8 |

| (1) ILLUS. (a) FIG. NO. | (2) (b) ITEM NO. | (3) SMR CODE | (4) NATIONAL STOCK NUMBER | (5) PART NUMBER | (6) FSCM | (7) DESCRIPTION USABLE ON CODE | (8) QTY INC IN UNIT |
|-------------------------------------|---------------------------|--------------------|------------------------------------|-----------------------|-------------|-----------------------------------------------------------------------------------------------------------------|---------------------------------|
| | | | | | | 2001-HOIST,CAPSTAN,WINDLASS,CRANE OR WINCH ASSEMBLY(CONT'D) | |
| 299 | 5 | PAHZZ | 5310-00-820-6653 | MS35338-50 | 96906 | WASHER,LOCK(M60,M108) | EA 8 |
| 299 | 6 | XBHZZ | | HC69C | 04636 | CAP(M60,M108) | EA 2 |
| 299 | 7 | PAHZZ | 3110-00-100-5332 | 705475 | 21450 | CONE AND ROLLERS: HYDRAULIC CRANE SHIPPER UPPER ROLLER(2) AND SHIPPER LOWER OUTER ROLLER (2)(M60,M108) | EA 4 |
| 299 | 8 | XBHZZ | 5365-00-230-9951 | HCF458 | 04636 | SHIM(M60,M108) | EA 2 |
| 299 | 9 | XBHZZ | 5365-00-230-9950 | HCF457 | 04636 | SHIM(M60,M108) | EA 2 |
| 299 | 10 | PAHZZ | 3110-00-100-0569 | 706875 | 19207 | CUP,TAPERED,ROLLER BEARING (M60,M108) | EA 2 |
| 299 | 11 | XBHZZ | | 7409751 | 19207 | ROLLER,BOOM TOP(M60,M108) | EA 2 |
| 299 | 12 | XBHZZ | | HCF550 | 04636 | PIN(M60,M108) | EA 2 |
| 299 | 13 | XBHZZ | 5365-00-252-9132 | HCF495 | 04636 | SHIM(M60,M108) | EA 2 |
| 299 | 14 | PAHZZ | 4730-00-050-4208 | MS15003-1 | 96906 | FITTING,LUBRICATION (M60,M108) | EA 1 |
| 299 | 15 | XBHZZ | | HCF496 | 04636 | SHAFT(M60,M108) | EA 1 |
| 299 | 16 | XBHZZ | | HCF466B | 04636 | HOUSING(M60,M108) | EA 1 |
| 300 | 1 | XBOZZ | | 742936 | 04636 | BOLT(M60,M108) | EA 2 |
| 300 | 2 | PAOZZ | 5310-00-584-7889 | MS35338-53 | 96906 | WASHER,LOCK(M60,M108) | EA 2 |
| 300 | 3 | XBOZZ | | ASF3343 | 04636 | NUT(M60,108) | EA 4 |
| 300 | 4 | XBOZZ | | HCF740 | 04636 | PLATE(M60,M108) | EA 1 |
| 300 | 5 | XBOZZ | | 7409829 | 19207 | PIN,STABILIZING(M60,M108) | EA 1 |
| 300 | 6 | PAOZZ | 5315-00-398-0995 | 8330154 | 19207 | CLIP(M60,M108) | EA 1 |
| 300 | 7 | PAOZZ | 4010-00-188-1651 | 8330245 | 19207 | CHAIN(M60,M108) | EA 1 |
| 300 | 8 | PAOZZ | 3040-00-740-9782 | 7409782 | 19207 | COLLAR,SHAFT: RETAINING, HYDRAULIC CRANE SHIPPER SUPPORTING BRACE(M60,M108) | EA 2 |
| 300 | 9 | XBOZZ | | HCF1294 | 04636 | BRACKET(M60,M1080) | EA 1 |
| 300 | 10 | PAOZZ | 5315-00-234-1664 | MS24665-495 | 96906 | PIN,COTTER(M60,M108) | EA 2 |
| 300 | 11 | PAOZZ | 5315-00-316-1012 | 8332455 | 19207 | PIN: HYDRAULIC CRANE SHIPPER SUPPORTING BRACE(M60,M108) | EA 2 |
| 300 | 12 | PAHZZ | 5315-00-740-9837 | 7409837 | 19207 | PIN,SHIPPER PIVOT: PIVOT, HYDRAULIC CRANE SHIPPER (M60,108) | EA 1 |
| 300 | 13 | PAHZZ | 3120-00-740-9745 | 7409745 | 19207 | BEARING,SLEEVE: HYDRAULIC CRANE BOOM SHIPPER PIVOT SHAFT (M60,M108) | EA 2 |

| (1) ILLUS. (a) FIG. NO. | (2) (b) ITEM NO. | (3) SMR CODE | (4) NATIONAL STOCK NUMBER | (5) PART NUMBER | (6) FSCM | (7) DESCRIPTION USABLE ON CODE | (8) QTY INC IN UNIT |
|-------------------------------------|---------------------------|--------------------|------------------------------------|-----------------------|-------------|------------------------------------------------------------------------------------------------------------------|---------------------------------|
| | | | | | | 2001-HOIST,CAPSTAN,WINDLASS,CRANE OR WINCH ASSEMBLY(CONT'D) | |
| 300 | 14 | PAHZZ | 5305-00-054-9289 | MS51955-75 | 96906 | SCREW(M60,M108) | EA 1 |
| 300 | 15 | PAHZZ | 2590-00-177-9186 | HCF904 | 04636 | SHAFT(M60,M108) | EA 1 |
| 300 | 16 | PAOZZ | 4730-00-050-4208 | MS15003-1 | 96906 | FITTING,LUBRICATION(M60,M108) | EA 1 |
| 300 | 17 | XBHZZ | | 430080 | 21450 | BOLT(M60,M108) | EA 1 |
| 300 | 18 | PAHZZ | 5310-00-820-6653 | MS35338-50 | 96906 | WASHER,LOCK(M60,108) | EA 1 |
| 300 | 19 | PAHZZ | 2520-00-740-9643 | 7409643 | 19207 | SHAFT,BOTTOM ROLLER: HYDRAULIC CRANE SHIPPER, LOWER INNER ROLLER(M60, M108) | EA 1 |
| 300 | 20 | PAHZZ | 3120-00-740-9744 | 7409744 | 19207 | BEARING,SLEEVE: BUSHING TYPE, HYDRAULIC CRANE BOOM SHIPPER LOWER INNER ROLLER(M60,M108) | EA 2 |
| 300 | 21 | PAHZZ | 2590-00-706-9076 | 7409748 | 19207 | ROLLER,BOOM,HOIST: HYDRAULIC CRANE SHIPPER,LOWER,INNER (M60,M108) | EA 1 |
| 300 | 22 | XBHZZ | | 213697 | 21450 | BOLT(M60,M108) | EA 8 |
| 300 | 23 | PAHZZ | 5310-00-584-5272 | MS35338-10 | 96906 | WASHER,LOCK(M60,M108) | EA 8 |
| 300 | 24 | XBHZZ | | HC67 | 04636 | CAP(M60,M108) | EA 2 |
| 300 | 25 | PAHZZ | 3110-00-100-0569 | 706875 | 19207 | CUP,TAPERED,ROLLER BEARING: HYDRAULIC CRANE SHIPPER UPPER ROLLER(2)AND LOWER OUTER ROLLER (2)(M60,M108) | EA 4 |
| 300 | 26 | PAHZZ | 3110-00-100-5332 | 705475 | 19207 | CONE AND ROLLERS,TAPERED (M60,M108) | EA 4 |
| 300 | 27 | PAHZZ | 5365-00-230-9945 | HCF451 | 04636 | SHIM(M60,M108) | EA 1 |
| 300 | 28 | PAHZZ | 5365-00-267-0680 | HCF452 | 04636 | SHIM(M60,M108) | EA 2 |
| 300 | 29 | XBHZZ | | HCF469B | 04636 | COLLAR(M60,M108) | EA 2 |
| 300 | 30 | PAHZZ | 5365-00-245-5048 | HCF1287 | 04636 | SHIM(M60,M108) | EA 2 |
| 300 | 31 | PAHZZ | 3815-00-211-5103 | 7409749 | 19207 | ROLLER(M60,M108) | EA 1 |
| 300 | 32 | XBHZZ | | HCF1369G | 04636 | SHIPPER(M60,M108) | EA 1 |
| 301 | 1 | XBOHH | | HCF1437B | 04636 | BOOM(M60,M108) | EA 1 |
| 301 | 2 | PAHZZ | 5305-00-068-0504 | MS90726-3 | 96906 | SCREW(M60,M108) | EA 1 |
| 301 | 3 | PAHZZ | 4010-00-188-1651 | 8330245 | 19207 | CHAIN(M60,M108) | EA 1 |
| 301 | 4 | PAHZZ | 5315-00-281-7744 | 7409515 | 19207 | PIN,LOCK(M60,M108) | EA 1 |
| 301 | 5 | PAHZZ | 5315-00-740-9826 | 7409826 | 19207 | PIN,STRAIGHT,HEADLESS: ANCHOR,HYDRAULIC CRANE BOOM CABLE(M60,M108) | EA 1 |

| (1) ILLUS. (a) FIG. NO. | (2) (b) ITEM NO. | (3) SMR CODE | (4) NATIONAL STOCK NUMBER | (5) PART NUMBER | (6) FSCM | (7) DESCRIPTION USABLE ON CODE | (8) QTY INC IN UNIT |
|-------------------------------------|---------------------------|--------------------|------------------------------------|-----------------------|-------------|--------------------------------------------------------------------------------------------|---------------------------------|
| | | | | | | 2001-HOIST,CAPSTAN,WINDLASS,CRANE OR WINCH ASSEMBLY(CONT'D) | |
| 301 | 6 | XBHZZ | | 9409113 | 19207 | SCREW(M60,M108) | EA 1 |
| 301 | 7 | PAOZZ | 4730-00-050-4208 | MS15003-1 | 96906 | FITTING,LUBRICATION(M60,M108) | EA 1 |
| 301 | 8 | PAHZZ | 5315-00-316-1006 | 8330506 | 19207 | PIN: HYDRAULIC CRANE BOOM AND SHEAVE BLOCK(M60,108) | EA 2 |
| 301 | 9 | PAHZZ | 5310-00-740-9860 | 7409860 | 19207 | WASHER,FLAT: THRUST,HYDRAULIC CRANE BOOM SHEAVE(M60,M108) | EA 2 |
| 301 | 10 | PAHZZ | 3110-00-902-3757 | 7409735 | 19207 | BEARING,ROLLER,NEEDLE: HYDRAULIC CRANE BOOM SHEAVE (M60,M108) | EA 2 |
| 301 | 11 | PAHZZ | 3020-00-740-9645 | 7409645 | 19207 | SHEAVE,BOOM POINT (M60,M108) | EA 1 |
| 301 | 12 | XBHZZ | | HCF1437B | 04636 | BOOM(M60,M108) | EA 1 |
| 301 | 13 | XBHHH | | HCU278 | 04636 | BLOCK ASSEMBLY(M60,M108) | EA 1 |
| 301 | 14 | XBHZZ | | 9409113 | 19207 | SCREW(M60,M108) | EA 1 |
| 301 | 15 | PAOZZ | 4730-00-050-4208 | MS15003-1 | 96906 | FITTING,LUBRICATION(M60,M108) | EA 1 |
| 301 | 16 | PAHZZ | 5315-00-316-1006 | 8330506 | 19207 | PIN(M60,M108) | EA 1 |
| 301 | 17 | PAHZZ | 5310-00-740-9860 | 7409860 | 19207 | WASHER,FLAT(M60,M108) | EA 2 |
| 301 | 18 | PAHZZ | 3110-00-902-3757 | 7409735 | 19207 | BEARING,ROLLER,NEEDLE (M60,M108) | EA 2 |
| 301 | 19 | PAHZZ | 3020-00-740-9645 | 7409645 | 19207 | SHEAVE(M60,M108) | EA 1 |
| 301 | 20 | PAHZZ | 3830-00-040-2103 | 8328454 | 19207 | BLOCK ASSEMBLY: HYDRAULIC CRANE BOOM CABLE, W/HOOK (M60,M108) | EA 1 |
| 302 | 1 | PAFHH | 3830-00-316-7640 | HCU350 | 04636 | CYLINDER ASSEMBLY(M60,M108) | EA 1 |
| 302 | 2 | XBHZZ | | HC447 | 04636 | RING(M60,M108) | EA 1 |
| 302 | 3 | XBHZZ | 3810-00-110-9768 | HCF448 | 04636 | WASHER(M60,M108) | EA 1 |
| 302 | 4 | PAHZZ | 2590-00-740-9865 | 7409865 | 19207 | WIPER AND SRPING: HYDRAULIC CRANE BOOM CROWD CYLINDER PISTON ROD, W/SPRING(M60,M108) | EA 1 |
| 302 | 5 | XBHZZ | | HCF449-2 | 04636 | SPRING(M60,M108) | EA 1 |
| 302 | 6 | PAHZZ | 5330-00-740-9867 | 7409867 | 19207 | FELT,MECHANICAL: HYDRAULIC CRANE BOOM CROWD CYLINDER PISTON ROD FELT(M60,M108) | EA 1 |
| 302 | 7 | PAHZZ | 5330-00-740-9762 | 7409762 | 19207 | PACKING,PREFORMED: HYDRAULIC CRANE BOOM CROWD CYLINDER HEAD, INNER(M60,M108) | EA 1 |
| 302 | 8 | PAHZZ | 5315-00-849-9857 | MS24665-421 | 96906 | PIN,COTTER(M60,M108) | EA 1 |
| 302 | 9 | XBHZZ | | 123031 | 21450 | NUT(M60,M108) | EA 1 |

| (1) ILLUS. (a) FIG. NO. | (2) (b) ITEM NO. | (3) SMR CODE | (4) NATIONAL STOCK NUMBER | (5) PART NUMBER | (6) FSCM | (7) DESCRIPTION USABLE ON CODE | (8) QTY INC IN UNIT |
|-------------------------------------|---------------------------|--------------------|------------------------------------|-----------------------|-------------|------------------------------------------------------------------------------------------------|---------------------------------|
| | | | | | | 2001-HOIST,CAPSTAN,WINDLASS CRANE OR WINCH ASSEMBLY(CONT'D) | |
| 302 | 10 | XBHZZ | | HC168A | 04636 | HEAD(M60,M108) | EA 1 |
| 302 | 11 | XBHZZ | | HCF1257 | 04636 | NUT(M60,M108) | EA 2 |
| 302 | 12 | XBHZZ | | HCF472 | 04636 | SPREADER(M60,108) | EA 2 |
| 302 | 13 | PAHZZ | 2590-00-740-9683 | 7409683 | 19207 | CUP,COMPRESSION: HYDRAULIC CRANE BOOM CROWD CYLINDER PISTON (M60,M108) | EA 2 |
| 302 | 14 | XBHZZ | | HC73 | 04636 | SPACER(M60,M108) | EA 1 |
| 302 | 15 | PAHZZ | 5330-00-740-9761 | 7409761 | 19207 | PACKING,PREFORMED: HYDRAULIC CRANE BOOM CROWD CYLINDER HEAD, OUTER(M60,M108) | EA 1 |
| 302 | 16 | XBHZZ | | HCF1263D | 04636 | ROD(M60,M108) | EA 1 |
| 302 | 17 | XBHZZ | | HCF1544 | 04636 | STUD(M60,M108) | EA 4 |
| 302 | 18 | XBHZZ | | HCF1262 | 04636 | CYLINDER(M60,M108) | EA 1 |
| 303 | 1 | XBOOH | | HCU238 | 04636 | HOIST ASSEMBLY(M60,M108) | EA 1 |
| 303 | 2 | XBHZZ | | 216410 | 21450 | BOLT(M60,M108) | EA 2 |
| 303 | 3 | PAHZZ | 5310-00-584-7889 | MS35338-53 | 96906 | WASHER, LOCK(M60,M108) | EA 4 |
| 303 | 4 | PAHZZ | 5310-00-877-5795 | MS21044N8 | 96906 | NUT(M60,M108) | EA 12 |
| 303 | 5 | XBHZZ | | HC144B | 04636 | CAGE (M60,M108) | EA 1 |
| 303 | 6 | PAHZZ | 5330-00-740-9793 | 1649N2 | 50513 | GASKET: HYDRAULIC CRANE BOOM HOIST DRUM SHAFT INNER ROLLER BEARING(M60,M108) | EA 2 |
| 303 | 7 | XBHZZ | | 22005 | 60038 | SHIM(M60,M108) | EA 1 |
| 303 | 8 | PAHZZ | 5330-00-171-9065 | 500190 | 21450 | SEAL,PLAIN ENCASED: HYDRAULIC CRANE BOOM HOIST DRUM SHAFT INNER ROLLER BEARING(M60,M108) | EA 1 |
| 303 | 9 | XBHZZ | | HCF1340 | 04636 | STUD (M60,M108) | EA 8 |
| 303 | 10 | XBHZZ | | 917135 | 04636 | SCREW(M60,M108) | EA 1 |
| 303 | 11 | PAHZZ | 2590-00-342-6535 | HCF1398 | 04636 | SPRING(M60,M108) | EA 1 |
| 303 | 12 | PAHZZ | 3830-00-679-0732 | HCF1399A | 04636 | SPRING(M60,M108) | EA 1 |
| 303 | 13 | PAHZZ | 3120-00-592-1147 | HCF1236A | 04636 | BEARING(M60,M108) | EA 2 |
| 303 | 14 | XBHZZ | | HCF1367A | 04636 | ROLLER(M60,M108) | EA 1 |
| 303 | 15 | XBHZZ | | HCF1368 | 04636 | SHAFT(M60,M108) | EA 1 |
| 303 | 16 | PAOZZ | 4730-00-050-4208 | MS15003-1 | 96906 | FITTING,LUBRICATION(M60,M108) | EA 1 |
| 303 | 17 | PAHZZ | 5310-00-950-0039 | MS21044N6 | 96906 | NUT(M60,M108) | EA 4 |
| 303 | 18 | XBHZZ | | HC146 | 04636 | CAP (M60,M108) | EA 1 |

| (1) ILLUS. (a) FIG. NO. | (2) (b) ITEM NO. | (3) SMR CODE | (4) NATIONAL STOCK NUMBER | (5) PART NUMBER | (6) FSCM | (7) DESCRIPTION USABLE ON CODE | (8) QTY INC IN UNIT |
|-------------------------------------|---------------------------|--------------------|------------------------------------|-----------------------|-------------|--------------------------------------------------------------------------------------------------|---------------------------------|
| | | | | | | 2001-HOIST,CAPSTAN,WINDLASS,CRANE OR WINCH ASSEMBLY(CONT'D) | |
| 303 | 19 | PAHZZ | 5330-00-740-9791 | 7409791 | 19207 | GASKET: HYDRAULIC CRANE BOOM HOIST DRUM SHAFT BALL BEARING CAP AND CAGE(M60,M108) | EA 2 |
| 303 | 20 | XBHZZ | | PGF8708 | 04636 | NUT(M60,M108) | EA 1 |
| 303 | 21 | PAHZZ | 3120-00-951-5364 | PGF8706B | 04636 | WASHER(M60,M108) | EA 1 |
| 303 | 22 | PAHZZ | 3110-00-107-7556 | 713454 | 21450 | BEARING BALL: HYDRAULIC CRANE BOOM HOIST DRUM SHAFT(M60,M108) | EA 1 |
| 303 | 23 | XBHZZ | | HCF1271 | 04636 | SPACER(M60,M108) | EA 1 |
| 303 | 24 | XBHZZ | | HC147 | 04636 | GAGE(M60,M108) | EA 1 |
| 303 | 25 | XBHZZ | | HCF1341 | 04636 | STUD(M60,M108) | EA 4 |
| 303 | 26 | PAOZZ | 4030-00-740-9864 | 7409864 | 19207 | WEDGE,WIRE ROPE: HYDRAULIC CRANE BOOM HOIST CABLE (M60,M108) | EA 1 |
| 303 | 27 | XBHZZ | | HC162 | 04636 | DRUM(M60,M108) | EA 1 |
| 303 | 28 | XBHZZ | | HCF1373C | 04636 | HOUSING(M60,M108) | EA 1 |
| 303 | 29 | PAOZZ | 4010-00-274-6816 | 22-R-1365 | 80244 | WIRE ROPE,STEEL: PLOW,GLVD, FIBER COVER REGULAR LAY, 1/2 IN.DIA,6 X 19 CABLE (M60,M108) | EA 200 |
| 304 | 1 | XBOZZ | | HCF1338 | 04636 | STUD(M60,M108) | EA 8 |
| 304 | 2 | XBOZZ | | PGF9374B | 04636 | CAP(M60,M108) | EA 1 |
| 304 | 3 | XBOZZ | | HCF1712 | 04636 | TUBE(M60,M108) | EA 1 |
| 304 | 4 | XBOZZ | | 563006 | 04636 | ELBOW(M60,M108) | EA 1 |
| 304 | 5 | PAOZZ | 5306-00-045-1976 | 451976 | 21450 | BOLT(M60,M108) | EA 2 |
| 304 | 6 | PAOZZ | 5310-00-950-0039 | MS21044N6 | 96906 | NUT(M60,M108) | EA 2 |
| 304 | 7 | XBOZZ | | HCF1838 | 04636 | PLATE(M60,M108) | EA 1 |
| 304 | 8 | XBOZZ | | HCF1304 | 04636 | COVER(M60,M108) | EA 1 |
| 304 | 9 | PAOZZ | 5330-00-632-7955 | 7409795 | 19207 | GASKET: HYDRAULIC CRANE BOOM HOIST DRIVE WORM INSPECTION COVER(M60,M108) | EA 1 |
| 304 | 10 | XBOZZ | | HCF1339 | 04636 | STUD(M60,M108) | EA 2 |
| 304 | 11 | XBHZZ | 5310-00-877-5795 | MS21044N8 | 96906 | NUT(M60,M108) | EA 4 |
| 304 | 12 | XBHZZ | | HC142 | 04636 | CAP(M60,M108) | EA 1 |
| 304 | 13 | XBHZZ | | 7409794 | 19207 | GASKET: HYDRAULIC CRANE BOOM HOIST DRUM SHAFT OUTER ROLLER BEARING CAP(M60,M108) | EA 2 |
| 304 | 14 | XBHZZ | | HCF1266 | 04636 | SHIM(M60,M108) | EA 2 |

| (1) ILLUS. (a) FIG. NO. | (2) (b) ITEM NO. | (3) SMR CODE | (4) NATIONAL STOCK NUMBER | (5) PART NUMBER | (6) FSCM | (7) DESCRIPTION USABLE ON CODE | (8) QTY INC IN UNIT |
|-------------------------------------|---------------------------|--------------------|------------------------------------|-----------------------|-------------|-----------------------------------------------------------------------------------------------------------|---------------------------------|
| | | | | | | 2001-HOIST,CAPSTAN,WINDLASS,CRANE OR WINCH ASSEMBLY(CONT'D) | |
| 304 | 15 | PAHZZ | 4730-00-221-2137 | MS20913-2S | 96906 | PLUG(M60,M108) | EA 2 |
| 304 | 16 | XBHZZ | | HCF1350 | 04636 | STUD(M60,108) | EA 4 |
| 304 | 17 | XBHZZ | | HC149B | 04636 | COVER(M60,M108) | EA 1 |
| 304 | 18 | PAHZZ | 5330-00-740-9629 | 7409629 | 19207 | GASKET,CASE COVER: HYDRAULIC CRANE BOOM HOIST GEAR CASE COVER(M60,M108) | EA 1 |
| 304 | 19 | PAHZZ | 3110-00-100-0305 | 706652 | 21450 | CUP,TAPERED,ROLLER BEARING: HYDRAULIC CRANE BOOM HOIST DRUM SHAFT,OUTER(M60,M108) | EA 1 |
| 304 | 20 | XBHZZ | 3110-00-100-0236 | 705065 | 21450 | CONE AND ROLLERS,TAPERED, ROLLER BEARING: HYDRAULIC CRANE BOOM HOIST DRUM SHAFT,OUTER (M60,M108) | EA 1 |
| 304 | 21 | PAHZZ | 2590-00-937-0400 | HCF1276B | 04636 | SPACER(M60,M108) | EA 1 |
| 304 | 22 | PAHZZ | 3020-00-740-9659 | 7409659 | 19207 | GEAR,PINION CABLE: MATCHED SET,HYDRAULIC CRANE BOOM HOIST DRIVE(M60,M108) | EA 1 |
| 304 | 23 | XA | | 7409632 | 19207 | WORM(60,M108) | EA 1 |
| 304 | 24 | XA | | 7409631 | 19207 | GEAR,WORM WHEEL (M60,M108) | EA 1 |
| 304 | 25 | PAHZZ | 2590-00-040-2086 | 8328248 | 19207 | SHAFT: HYDRAULIC CRANE BOOM HOIST DRUM (M60,M108) | EA 1 |
| 304 | 26 | PAHZZ | 2590-00-937-0475 | HCF1322 | 04636 | SPACER(M60,M108) | EA 1 |
| 304 | 27 | PAHZZ | 3110-00-100-3556 | 7409786 | 19207 | CONE AND ROLLERS,TAPERED (M60,M108) | EA 1 |
| 304 | 28 | PAHZZ | 3110-00-100-0560 | 712179 | 21450 | CUP(M60,108) | EA 1 |
| 304 | 29 | PAHZZ | 4730-00-221-2140 | MS20913-6S | 96906 | PLUG(M60,M108) | EA 1 |
| 305 | 1 | XBHZZ | | 917151 | 04636 | SCREW(M60,M108) | EA 1 |
| 305 | 2 | XBHZZ | | HCF1305 | 04636 | COVER(M60,M108) | EA 1 |
| 305 | 3 | PAHZZ | 5330-00-740-9796 | 7409796 | 19207 | GASKET: HYDRAULIC CRANE BOOM HOIST DRUM SHAFT GEAR INSPECTION COVER(M60,M108) | EA 1 |
| 305 | 4 | PAHZZ | 5310-00-067-9507 | MS51922-37 | 96906 | NUT,SELF-LOCKING(M60,M108) | EA 6 |
| 305 | 5 | XBHZZ | | HC143A | 04636 | CAP(M60,M108) | EA 1 |
| 305 | 6 | PAHZZ | 5330-00-740-9630 | 7409630 | 19207 | GASKET: HYDRAULIC CRANE BOOM HOIST DRIVE WORM BEARING CAP (3)AND CAGE(2)(M60,M108) | EA 5 |
| 305 | 7 | PAHZZ | 5310-00-185-6461 | 711016 | 21450 | NUT(M60,M108) | EA 2 |
| 305 | 8 | XBHZZ | | 711210 | 19207 | WASHER (M60,M108) | EA 1 |

| (1) ILLUS. (a) FIG. NO. | (2) (b) ITEM NO. | (3) SMR CODE | (4) NATIONAL STOCK NUMBER | (5) PART NUMBER | (6) FSCM | (7) DESCRIPTION USABLE ON CODE | (8) QTY INC IN UNIT |
|-------------------------------------|---------------------------|--------------------|------------------------------------|-----------------------|-------------|-----------------------------------------------------------------------------------|---------------------------------|
| | | | | | | 2001-HOIST,CAPSTAN,WINDLASS,CRANE OR WINCH ASSEMBLY(CONT'D) | |
| 305 | 9 | XDHZZ | | 7409734 | 19207 | BEARING,BALL: HYDRAULIC CRANE BOOM HOIST DRIVE WORM, LARGE (M60,M108) | EA 2 |
| 305 | 10 | XBHZZ | | HC145A | 04636 | CAGE(M60,M108) | EA 1 |
| 305 | 11 | XBHZZ | | HCF1259A | 04636 | SLINGER(M60,M108) | EA 1 |
| 305 | 12 | XBHZZ | | K22205 | 60038 | SHIM(M60,M108) | EA 2 |
| 305 | 13 | XBHZZ | | HCF1264 | 04636 | STUD(M60,M108) | EA 6 |
| 305 | 14 | PAFZZ | 5310-00-225-6408 | MS51922-53 | 96906 | NUT,SELF-LOCKING(M60,M108) | EA 4 |
| 305 | 15 | XBFZZ | | HCF1332 | 04636 | STUD(M60,M108) | EA 4 |
| 305 | 16 | XBFZZ | 5315-00-979-7732 | MS20066-407 | 96906 | KEY: DRIVE SHAFT(M60,M108) | EA 1 |
| 305 | 17 | PAFZZ | 5330-00-740-9797 | 7409797 | 19207 | GASKET: MOUNTING,HYDRAULIC CRANE BOOM HOIST MOTOR(M60,M108) | EA 1 |
| 305 | 18 | PAFZZ | 3830-00-710-6868 | HCF1261C | 04636 | COUPLING(M60,M108) | EA 1 |
| 305 | 19 | PAHZZ | 3110-00-516-5491 | 700082 | 21450 | BEARING,BALL,ANNULAR: HYDRAULIC CRANE BOOM HOIST DRIVE WORM,SMALL(M60,M108) | EA 11 |
| 305 | 20 | XBHZZ | | HCF1321 | 04636 | SLINGER(M60,M108) | EA 1 |
| 305 | 21 | PAHZZ | 5315-00-952-3107 | MS20066-406 | 96906 | KEY: HYDRAULIC CRANE BOOM HOIST DRIVE WORMS(M60,M108) | EA 1 |
| 305 | 22 | XBHZZ | | HC148C | 04636 | CASE(M60,M108) | EA 1 |
| 306 | 1 | PAFZZ | 5315-00-849-9857 | MS24665-421 | 96906 | PIN,COTTER(M60,M108) | EA 2 |
| 306 | 2 | PAFZZ | 2590-00-179-3421 | HCF1316A | 04636 | SHAFT(M60,M108) | EA 1 |
| 306 | 3 | XBFFF | | HCU349 | 04636 | CYLINDER ASSEMBLY(M60,M108) | EA 1 |
| 306 | 4 | PAFZZ | 5310-00-225-6408 | MS51922-53 | 96906 | NUT,SELF-LOCKING(M60,M108) | EA 12 |
| 306 | 5 | XBFZZ | | HCF1337 | 04636 | STUD(M60,M108) | EA 12 |
| 306 | 6 | XBFZZ | | HCF2011 | 04636 | CYLINDER(M60,M108) | EA 1 |
| 306 | 7 | XBFZZ | 5315-00-849-5582 | MS24665-502 | 96906 | PIN,COTTER(M60,M108) | EA 1 |
| 306 | 8 | XBFZZ | | HCF1318 | 04636 | NUT(M60,M108) | EA 1 |
| 306 | 9 | PAFZZ | 5330-00-740-9765 | 7409765 | 19207 | PACKING,PREFORMED: HYDRAULIC CRANE BOOM LEFT PISTON,OUTER (M60,M108) | EA 1 |
| 306 | 10 | XBFZZ | | HCF1282E | 04636 | PISTON(M60,M108) | EA 1 |
| 306 | 11 | PAFZZ | 5330-00-187-3638 | 501238 | 21450 | PACKING,PREFORMED: HYDRAULIC CRANE BOOM LIFT PISTON ROD (M60,M108) | EA 1 |

| (1) ILLUS. (a) FIG. NO. | (2) (b) ITEM NO. | (3) SMR CODE | (4) NATIONAL STOCK NUMBER | (5) PART NUMBER | (6) FSCM | (7) DESCRIPTION USABLE ON CODE | (8) QTY INC IN UNIT |
|-------------------------------------|---------------------------|--------------------|------------------------------------|-----------------------|-------------|------------------------------------------------------------------------------------|---------------------------------|
| | | | | | | 2001-HOIST,CAPSTAN,WINDLASS,CRANE OR WINCH ASSEMBLY(CONT'D) | |
| 306 | 12 | PAFZZ | 5330-00-740-9764 | 7409764 | 19207 | PACKING,PREFORMED: HYDRAULIC CRANE BOOM LIFT CYLINDER HEAD, OUTER(M60,M108) | EA 1 |
| 306 | 13 | XBFZZ | | HCF1349A | 04636 | BUSHING(M60,M108) | EA 1 |
| 306 | 14 | PAFZZ | 3120-00-740-9743 | 7409743 | 19207 | BEARING,SLEEVE: HYDRAULIC CRANE BOOM LIFT CYLINDER PISTON ROD(M60,M108) | EA 2 |
| 306 | 15 | PAOZZ | 4730-00-050-4208 | MS15003-1 | 96906 | FITTING,LUBRICATION(M60,M108) | EA 1 |
| 306 | 16 | XBFZZ | 2590-00-494-9520 | HCF1319 | 04636 | ROD(M60,M108) | EA 1 |
| 306 | 17 | PAFZZ | 5330-00-419-0800 | MS51000-138-2 | 96906 | SEAL,PLAIN,ENCASED: HYDRAULIC CRANE BOOM LIFT CYLINDER HEAD (M60,M108) | EA 1 |
| 306 | 18 | PAFZZ | 5330-00-740-9763 | 7409763 | 19207 | PACKING,PREFORMED: HYDRAULIC CRANE BOOM LIFT CYLINDER HEAD, INNER(M60,M108) | EA 1 |
| 306 | 19 | XBFZZ | | HCF2254 | 04636 | HEAD(M60,M108) | EA 1 |
| 307 | 1 | PAFHH | 2520-00-740-9635 | 7409635 | 19207 | MOTOR,HYDRAULIC(M60,M108) | EA 1 |
| 307 | 2 | PAHZZ | 5305-00-903-7298 | MS90725-189 | 96906 | SCREW(M60,M108) | EA 4 |
| 307 | 3 | XBHZZ | | 115764 | 62983 | FLANGE(M60,M108) | EA 2 |
| 307 | 4 | KFHZZ | | 546860 | 21450 | PACKING,PREFORMED(PART OF KIT, P/N 8333792)(M60,M108) | EA 2 |
| 307 | 5 | XBHZZ | | 7409741 | 19207 | BOLT(M60,M108) | EA 4 |
| 307 | 6 | PAHZZ | 5310-00-167-0828 | 502242 | 21450 | WASHER(M60,M108) | EA 4 |
| 307 | 7 | KFHZZ | | 119543 | 62983 | RING,RETAINING,BEARING(PART OF KIT,P/N 8333792)(M60,M108) | EA 1 |
| 307 | 8 | KFHZZ | | 542691 | 21450 | KEY,DRIVE SHAFT(PART OF KIT, P/N 8333792)(M60,M108) | EA 1 |
| 307 | 9 | PAHZZ | 3110-00-114-6001 | 7409738 | 19207 | BEARING,BALL,ANNULAR: HYDRAULIC CRANE BOOM HOIST MOTOR SHAFT,OUTER(M60,M108) | EA 1 |
| 307 | 10 | XBHZZ | | 127979 | 62983 | SHAFT(M60,M108) | EA 1 |
| 307 | 11 | KFHZZ | | 127286 | 62983 | SEAL,OIL: DRIVE SHAFT(PART OF KIT,P/N 8333792)(M60,M108) | EA 1 |
| 307 | 12 | PAHZZ | 3110-00-554-5302 | 700081 | 21450 | BEARING,BALL,ANNULAR: HYDRAULIC CRANE BOOM HOIST MOTOR SHAFT,INNER(M60,M108) | EA 1 |
| 307 | 13 | XBHZZ | | 126676 | 62983 | BODY(M60,M108) | EA 1 |
| 307 | 14 | KFHZZ | | 546895 | 21450 | PACKING,PREFORMED(PART OF KIT,P/N 8333792)(M60,M108) | EA 2 |

| (1) ILLUS. (a) FIG. NO. | (2) (b) ITEM NO. | (3) SMR CODE | (4) NATIONAL STOCK NUMBER | (5) PART NUMBER | (6) FSCM | (7) DESCRIPTION USABLE ON CODE | (8) QTY INC IN UNIT |
|-------------------------------------|---------------------------|--------------------|------------------------------------|-----------------------|-------------|-------------------------------------------------------------------------------------------------------|---------------------------------|
| | | | | | | 2001-HOIST,CAPSTAN,WINDLASS,CRANE OR WINCH ASSEMBLY(CONT'D) | |
| 307 | 15 | PAHZZ | 5315-00-740-9839 | 7409839 | 19207 | PIN,STRAIGHT,HEADLESS (M60,M108) | EA 2 |
| 307 | 16 | KFHZZ | | 127064 | 62983 | VANE(PART OF KIT,P/N 8333792) (M60,M108) | EA 12 |
| 307 | 17 | PAHZZ | 2520-00-740-9752 | 7409752 | 19207 | ROTOR,VANE(M60,M108) | EA 1 |
| 307 | 18 | PAHZZ | 2520-00-740-9851 | 7409851 | 19207 | RING,VALVE,MOTOR(M60,M108) | EA 1 |
| 307 | 19 | XBHZZ | | 137328 | 62983 | PLATE(M60,M108) | EA 1 |
| 307 | 20 | PAHZZ | 3110-00-100-6168 | MS19059-63 | 96906 | BALL(M60,M108) | EA 2 |
| 307 | 21 | XBHZZ | | 137329 | 62983 | SEAT(M60,M108) | EA 2 |
| 307 | 22 | KFHZZ | | 142881 | 62983 | WASHER,WAVE(PART OF KIT, P/N 8333792)(M60,M108) | EA 1 |
| 307 | 23 | KFHZZ | | 546894 | 21450 | PACKING,PREFORMED(PART OF KIT, P/N 7333792)(M60,M108) | EA 1 |
| 307 | 24 | XBHZZ | | 137281 | 62983 | COVER(M60,M108) | EA 1 |
| 307 | | PAHZZ | 4320-00-692-6188 | 8333792 | 19207 | KIT,REPAIR: HYDRAULIC CRANE BOOM HOIST MOTOR(M60,M108) | EA 1 |
| 307 | 4 | | | | | PACKING(M60,M108) | EA 2 |
| 307 | 7 | | | | | RING(M60,M108) | EA 1 |
| 307 | 8 | | | | | KEY(M60,M108) | EA 1 |
| 307 | 11 | | | | | SEAL(M60,M108) | EA 1 |
| 307 | 14 | | | | | PACKING(M60,M108) | EA 2 |
| 307 | 16 | | | | | VANE(M60,M108) | EA 12 |
| 307 | 22 | | | | | WASHER(M60,M108) | EA 1 |
| 307 | 23 | | | | | PACKING (M60,M108) | EA 1 |
| 308 | 1 | PAFHH | 2520-00-740-9871 | 7409871 | 19207 | MOTOR ASSEMBLY,HYDRAULIC SWING (M60,M108) | EA 1 |
| 308 | 2 | PAOZZ | 4730-00-050-4208 | MS15003-1 | 96906 | FITTING,LUBRICATION(M60,M108) | EA 1 |
| 308 | 3 | PAHZZ | 5315-00-354-8859 | 7409838 | 19207 | PIN,GROOVED,HEADLESS: HYDRAULIC CRANE SWING MOTOR CYLINDER PIVOT (M60,M108) | EA 2 |
| 308 | 4 | XDHZZ | 5365-00-354-8830 | PGF8248 | 04636 | SHIM AS REQUIRED(M60,M108) | EA 1 |
| 308 | 5 | PAHZZ | 3120-00-740-9656 | 7409656 | 19207 | BEARING SLEEVE: BUSHING TYPE, HYDRAULIC CRANE SWING MOTOR PISTON ROD,INTERMEDIATE (M60,M108) | EA 1 |
| 308 | 6 | PAHZZ | 3120-00-740-9747 | 7409747 | 19207 | BEARING SLEEVE: BUSHING TYPE, HYDRAULIC CRANE SWING MOTOR PISTON ROD,INNER(M60,M108) | EA 1 |

| (1) ILLUS. (a) FIG. NO. | (2) (b) ITEM NO. | (3) SMR CODE | (4) NATIONAL STOCK NUMBER | (5) PART NUMBER | (6) FSCM | (7) DESCRIPTION USABLE ON CODE | (8) QTY INC IN UNIT |
|-------------------------------------|---------------------------|--------------------|------------------------------------|-----------------------|-------------|--------------------------------------------------------------------------------------------------------------------------------------------|---------------------------------|
| | | | | | | 2001-HOIST,CAPSTAN,WINDLASS,CRANE OR WINCH ASSEMBLY(CONT'D) | |
| 308 | 7 | PAHZZ | 3120-00-740-9199 | 7409199 | 19207 | BEARING,SLEEVE(M60,M108) | EA 1 |
| 308 | 8 | XBHHH | | 10883534 | 19207 | CYLINDER ASSEMBLY(SAME AS CYLINDER ASSEMBLY,P/N 10883535(19207),EXCEPT WHERE INDIVIDUAL COMPONTS ARE ANNOTATED)(M60,M108) | EA 1 |
| 308 | 9 | XBHHH | | 10883535 | 19207 | CYLINDER ASSEMBLY(SAME AS CYLINDER ASSEMBLY, P/N 10883534 (19207),EXCEPT WHERE INDIVIDUAL COMPONENTS ARE ANNOTATED) (M60,M108) | EA 1 |
| 308 | 10 | XBHZZ | | 724007 | 04636 | NUT(M60,M108) | EA 4 |
| 308 | 11 | PAHZZ | 5310-00-763-8905 | MS51968-20 | 96906 | NUT,PLAIN,HEXAGON (M60,M108) | EA 4 |
| 308 | 12 | XBHZZ | | PGF9769B | 04636 | STUD(M60,M108) | EA 4 |
| 308 | 13 | PAHZZ | 5315-00-013-7214 | MS24665-359 | 96906 | PIN,COTTER(M60,M108) | EA 1 |
| 308 | 14 | PAHZZ | 5310-00-070-1902 | MS35692-77 | 96906 | NUT(M60,M108) | EA 1 |
| 308 | 15 | PAHZZ | 3805-00-354-8925 | 7409843 | 19207 | PISTON: HYDRAULIC CRANE SWING MOTOR(M60,M108) | EA 2 |
| 308 | 16 | XBHZZ | | 546815 | 21450 | PACKING(M60,M108) | EA 1 |
| 308 | 17 | PAHZZ | 5365-00-141-1750 | 7409798 | 19207 | SPACER,RING: HYDRAULIC CRANE SWING MOTOR CYLINDER HEAD (M60,M108) | EA 2 |
| 308 | 18 | XBHZZ | | PG1826A | 04636 | HEAD(M60,M108) | EA 1 |
| 308 | 19 | PAHZZ | 5330-00-255-0382 | PGF12366 | 04636 | PACKING,PREFORMED: HYDRAULIC CRANE SWING MOTOR PISTON ROD (M60,M108) | EA 1 |
| 308 | 20 | PAHZZ | 5330-00-740-9850 | 7409850 | 19207 | RETAINER,PACKING: PRESSURE, HYDRAULIC CRANE SWING MOTOR PISTON ROD PACKING(M60,M108) | EA 2 |
| 308 | 21 | XBHZZ | | 7409849 | 19207 | WASHER(M60,M108) | EA 1 |
| 308 | 22 | PAHZZ | 5330-00-740-9790 | 7409790 | 19207 | FELT,MECHANICAL: HYDRAULIC CRANE SWING MOTOR PISTON ROD,(M60,M108) | EA 1 |
| 308 | 23 | PAHZZ | 5330-00-354-8822 | 7409766 | 19207 | SEAL,PLAIN: HYDRAULIC CRANE SWING MOTOR PISTON ROD,W/SPRING(M60,M108) | EA 1 |
| 308 | 24 | XBHZZ | | PGF7026-2 | 04636 | SPRING(M60,M108) | EA 1 |
| 308 | 25 | PAHZZ | 2510-00-740-9778 | 7409778 | 19207 | CAP,SWING MOTOR: HYDRAULIC CRANE SWING MOTOR PISTON ROD PACKING(M60,M108) | EA 1 |
| 308 | 26 | XBHZZ | | 10871058 | 19207 | ROD,SINGLE EYE(USED ON CYLINDER ASSEMBLY 10883534 (19207)ONLY)(M60,M108) | EA 1 |

| (1) ILLUS. (a) FIG. NO. | (2) (b) ITEM NO. | (3) SMR CODE | (4) NATIONAL STOCK NUMBER | (5) PART NUMBER | (6) FSCM | (7) DESCRIPTION USABLE ON CODE | (8) QTY INC IN UNIT |
|-------------------------------------|---------------------------|--------------------|------------------------------------|-----------------------|-------------|-----------------------------------------------------------------------------------------------------------------------------------------------|---------------------------------|
| | | | | | | 2001-HOIST,CAPSTAN,WINDLASS,CRANE OR WINCH ASSEMBLY(CONT'D) | |
| 308 | 26 | XBHZZ | | 10871059 | 19207 | ROD: DOUBLE EYE(USED ON CYLINDER ASSEMBLY 10883535 (19207)ONLY)(M60,M108) | EA 1 |
| 308 | 27 | XBFZZ | 4730-00-221-2137 | MS20913-2S | 96906 | PLUG(M60,M108) | EA 2 |
| 308 | 28 | XBFZZ | 4730-00-221-2139 | MS20913-4S | 96906 | PLUG(M60,M108) | EA 1 |
| 308 | 29 | PAFZZ | 4730-00-954-1281 | MS49005-4 | 96906 | PLUG,PIPE(M60,M108) | EA 1 |
| 308 | 30 | XBFZZ | | HCF2069 | 04636 | PLUG(M60,M108) | EA 1 |
| 308 | 31 | PAFZZ | 5310-00-975-2075 | MS35691-21 | 96906 | NUT,PLAIN,HEXAGON (M60,M108) | EA 1 |
| 308 | 32 | XBFZZ | | PGF8252A | 04636 | SCREW(M60,M108) | EA 1 |
| 308 | 33 | PAFZZ | 5305-00-068-0507 | MS90726-7 | 96906 | SCREW(M60,M108) | EA 1 |
| 308 | 34 | PAFZZ | 5310-00-637-9541 | MS35338-46 | 96906 | WASHER,LOCK(M60,M108) | EA 1 |
| 308 | 35 | PAFZZ | 2590-00-740-9781 | 7409781 | 19207 | LEVER,REMOTE CONTROL: ACTUATING,HYDRAULIC CRANE SWING MOTOR CONTROL VALVE (M60,M108) | EA 1 |
| 308 | 36 | XBFZZ | | 7409776 | 19207 | CAM,SWING MOTOR: HYDRAULIC CRANE SWING MOTOR CONTROL VALVE,W/SHAFT(USED ON CYLINDER ASSEMBLY,P/N 10883534(19207), ONLY)(M60,M108) | EA 1 |
| 308 | 36 | XBFZZ | | 7409777 | 19207 | CAM,SWING MOTOR: HYDRAULIC CRANE SWING MOTOR CONTROL VALVE,W/SHAFT(USED ON CYLINDER ASSEMBLY,P/N 10883535(19207), ONLY)(M60,M108) | EA 1 |
| 308 | 37 | XBFZZ | | PGF10365A | 04636 | SLEEVE(M60,M108) | EA 1 |
| 308 | 38 | PAFZZ | 5330-00-579-8108 | 501221 | 21450 | PACKING,PREFORMED(M60,M108) | EA 1 |
| 308 | 39 | XBFZZ | | 501460 | 21450 | PACKING(M60,M108) | EA 1 |
| 308 | 40 | XBFZZ | | PGF10360A | 04636 | SLEEVE(M60,M108) | EA 1 |
| 308 | 41 | XBHZZ | | 8331886 | 19207 | PLUG,MACHINE,THREAD: HYDRAULIC CRANE SWING MOTOR CONTROL VALVE,REAR (M60,M108) | EA 2 |
| 308 | 42 | PAHZZ | 5330-00-318-4297 | 8331868 | 19207 | PACKING,PREFORMED: HYDRAULIC CRANE SWING CONTROL VALVE PLUG (M60,M108) | EA 1 |
| 308 | 43 | PAHZZ | 5365-00-335-1816 | 8331885 | 19207 | PLUG,MACHINE THREAD: HYDRAULIC CRANE SWING MOTOR CONTROL VALVE,FRONT (M60,M108) | EA 2 |
| 308 | 44 | PAHZZ | 5360-00-663-1242 | 8332452 | 19207 | SPRING,HELICAL,COMPRESSION: HYDRAULIC CRANE CONTROL VALVE SPOOL(M60,M108) | EA 4 |

| (1) ILLUS. (a) FIG. NO. | (2) (b) ITEM NO. | (3) SMR CODE | (4) NATIONAL STOCK NUMBER | (5) PART NUMBER | (6) FSCM | (7) DESCRIPTION USABLE ON CODE | (8) QTY INC IN UNIT |
|-------------------------------------|---------------------------|--------------------|------------------------------------|-----------------------|-------------|-------------------------------------------------------------------------------------------------|---------------------------------|
| | | | | | | 2001-HOIST,CAPSTAN,WINDLASS,CRANE OR WINCH ASSEMBLY(CONT'D) | |
| 308 | 45 | XBHZZ | | HCF1113 | 04636 | SPOOL(M60,M108) | EA 1 |
| 308 | 46 | PAHZZ | 3120-00-740-9746 | 7409746 | 19207 | BEARING,SLEEVE: HYDRAULIC CRANE SWING MOTOR PIVOT PIN (M60,M108) | EA 4 |
| 308 | 47 | XBHZZ | | PG1829D | 04636 | CYLINDER(M60,M108) | EA 1 |
| 308 | 48 | PAHZZ | 5315-00-842-3651 | MS24665-295 | 96906 | PIN,COTTER(M60,M108) | EA 2 |
| 308 | 49 | XBHZZ | | 10871063 | 19207 | WASHER,FLAT: ROLLER MTG (M60,M108) | EA 2 |
| 308 | 50 | PAHZZ | 2510-00-740-9750 | 7409750 | 19207 | ROLLER,SWING MOTOR: HYDRAULIC CRANE SWING MOTOR CONTROL VALVE LEVER CAM PIN (M60,M108) | EA 2 |
| 308 | 51 | PAHZZ | 5310-00-834-8734 | MS35691-37 | 96906 | NUT,JAM,HEXAGON: ROLLER STUD MTG(M60,M108) | EA 2 |
| 308 | 52 | PAHZZ | 5310-00-732-0560 | MS51968-14 | 96906 | NUT,PLAIN,HEXAGON: ROLLER STUD MTG(M60,M108) | EA 2 |
| 308 | 53 | XBHZZ | | 10871064 | 19207 | STUD: SWING MOTOR ROLLER (M60,M108) | EA 2 |
| 309 | 1 | PAOHH | 4320-00-740-9847 | 7409847 | 19207 | PUMP,ROTARY,POWER: HYDRAULIC CRANE(M60,M108) | EA 1 |
| 309 | 2 | PAHZZ | 5306-00-740-9742 | 7409742 | 19207 | BOLT,MACHINE: HYDRAULIC CRANE PUMP COVER(M60,M108) | EA 4 |
| 309 | 3 | XBHZZ | | 7409863 | 19207 | WASHER(M60,M108) | EA 4 |
| 309 | 4 | KFHZZ | | 7409854 | 19207 | RING,RETAINER(PART OF KIT, P/N 8333793)(M60,M108) | EA 1 |
| 309 | 5 | PAHZZ | 3110-00-114-5987 | 712071 | 19207 | BEARING,BALL: HYDRAULIC CRANE PUMP(M60,M108) | EA 1 |
| 309 | 6 | KFHZZ | | MS20066-258 | 96906 | KEY(PART OF KIT,P/N 8333793) (M60,M108) | EA 1 |
| 309 | 7 | PAHZZ | 2520-00-040-2098 | 8328400 | 19207 | SHAFT: DRIVE,PROPELLER, HYDRAULIC PUMP(M60,M108) | EA 1 |
| 309 | 8 | KFHZZ | | 127227 | 62983 | SEAL,SHAFT(PART OF KIT, P/N 8333793)(M60,M108) | EA 1 |
| 309 | 9 | PAHZZ | 3110-00-554-3197 | 700079 | 21450 | BEARING,BALL,ANNULAR: HYDRAULIC CRANE PUMP SHAFT, INNER(M60,M108) | EA 1 |
| 309 | 10 | XBHZZ | | 134023 | 62983 | BODY(M60,M108) | EA 1 |
| 309 | 11 | XBHZZ | | 7409840 | 19207 | PIN,STRAIGHT,HEADLESS (M60,M108) | EA 1 |
| 309 | 12 | KFHZZ | | 546887 | 21450 | PACKING(PART OF KIT,P/N 8333793) (M60,M108) | EA 2 |

| (1) ILLUS. (a) FIG. NO. | (2) (b) ITEM NO. | (3) SMR CODE | (4) NATIONAL STOCK NUMBER | (5) PART NUMBER | (6) FSCM | (7) DESCRIPTION USABLE ON CODE | (8) QTY INC IN UNIT |
|-------------------------------------|---------------------------|--------------------|------------------------------------|-----------------------|-------------|--------------------------------------------------------------------------------------|---------------------------------|
| | | | | | | 2001-HOIST,CAPSTAN,WINDLASS,CRANE OR WINCH ASSEMBLY(CONT'D) | |
| 309 | 13 | XBHZZ | | 7409753 | 19207 | ROTOR(M60,M108) | EA 1 |
| 309 | 14 | KFHZZ | | 126274 | 62983 | VANE(PART OF KIT,P/N 8333793) (M60,M108) | EA 12 |
| 309 | 15 | XBHZZ | | 7409852 | 19207 | SPACER(M60,M108) | EA 1 |
| 309 | 16 | XBHZZ | | 133894 | 62983 | PLATE(M60,M108) | EA 1 |
| 309 | 17 | KFHZZ | | 125978 | 62983 | SPRING,COMPRESSION(PART OF KIT, P/N 8333793)(M60,M108) | EA 1 |
| 309 | 18 | XBHZZ | | 133895 | 62983 | COVER(M60,M108) | EA 1 |
| 309 | | PAHZZ | 4320-00-692-6189 | 8333793 | 19207 | REPAIR KIT: VANE PUMP(M60,M108) | EA 1 |
| 309 | 4 | | | | | RING(M60,M108) | EA 1 |
| 309 | 6 | | | | | KEY(M60,M108) | EA 1 |
| 309 | 8 | | | | | SEAL(M60,M108) | EA 1 |
| 309 | 12 | | | | | PACKING(M60,M108) | EA 2 |
| 309 | 14 | | | | | VANE(M60,M108) | EA 12 |
| 309 | 17 | | | | | SPRING(M60,M108) | EA 1 |
| 310 | 1 | PAOZZ | 5306-00-281-4711 | 5261757 | 19207 | BOLT,MACHINE: HYDRAULIC CRANE PUMP DRIVE UNIVERSAL JOINT BEARING (M60,M108) | EA 16 |
| 310 | 2 | PAOZZ | 2520-00-368-6961 | 5261758 | 19207 | PLATE(M60,M108) | EA 2 |
| 310 | 3 | XBOZZ | | MS51054-19 | 96906 | BOLT(M60,M108) | EA 2 |
| 310 | 4 | PAOZZ | 5310-00-891-1709 | MS35691-9 | 96906 | NUT(M60,M108) | EA 2 |
| 310 | 5 | PAOZZ | 2520-00-318-0919 | 8328337 | 19207 | YOKE,UNIVERSAL JOINT: HYDRAULIC CRANE PUMP SHAFT, PUMP END(M60,M108) | EA 1 |
| 310 | 6 | PAOZZ | 2520-00-204-3185 | 8328338 | 19207 | YOKE,UNIVERSAL JOINT: HYDRAULIC CRANE PUMP SHAFT, POWER TAKE-OFF END(M60,M108) | EA 1 |
| 310 | 7 | KFOZZ | | 2163P2 | 50513 | BEARING ASSEMBLY(PART OF KIT, P/N 8328334)(M60,M108) | EA 4 |
| 310 | 8 | KFOZZ | | M306014 | 24076 | SEAL,BEARING(PART OF KIT, P/N 8328334)(M60,M108) | EA 4 |
| 310 | 9 | KFOZZ | | 2162P2 | 50513 | SPIDER ASSEMBLY(PART OF KIT, P/N 8328334)(M60,M108) | EA 1 |
| 310 | 10 | XBOZZ | | 5266119 | 19207 | RETAINER(M60,M108) | EA 4 |
| 310 | 11 | XBOZZ | | 5266117 | 19207 | RETAINER(M60,M108) | EA 8 |
| 310 | 12 | XBOZZ | | 42-5935 | 76260 | SHAFT(M60,M108) | EA 1 |

| (1) ILLUS. (a) FIG. NO. | (2) (b) ITEM NO. | (3) SMR CODE | (4) NATIONAL STOCK NUMBER | (5) PART NUMBER | (6) FSCM | (7) DESCRIPTION U/M | (8) QTY INC IN UNIT |
|-------------------------------------|---------------------------|--------------------|------------------------------------|-----------------------|-------------|---------------------------------------------------------------------------------------------------------------------|---------------------------------|
| | | | | | | 2001-HOIST,CAPSTAN,WINDLASS,CRANE OR WINCH ASSEMBLY(CONT'D) | |
| 310 | 13 | PAOZZ | 2520-00-513-5807 | 8330255 | 19207 | CAP,DUST,PROPELLER: DUST, HYDRAULIC CRANE PUMP DRIVE SHAFT UNIVERSAL JOINT SLEEVE YOKE (M60,M108) | EA 1 |
| 310 | 14 | PAOZZ | 5330-00-290-1419 | 8328335 | 19207 | FELT,MECHANICAL: HYDRAULIC CRANE PUMP DRIVE SHAFT UNIVERSAL JOINT SLEEVE YOKE DUST CAP (M60,M108) | EA 2 |
| 310 | 15 | PAOZZ | 5330-00-318-4295 | 8330254 | 19207 | FELT,MECHANICAL PREFORMED: HYDRAULIC CRANE PUMP DRIVE SHAFT UNIVERSAL JOINT SLEEVE YOKE DUST CAP(M60,M108) | EA 1 |
| 310 | 16 | XBOZZ | | 5266118 | 19207 | PLUG: HYDRAULIC CRANE PUMP DRIVE SHAFT UNIVERSAL JOINT, JOURNAL SEALS(M60,M108) | EA 1 |
| 310 | 17 | PAOZZ | 2520-00-318-0920 | 8328339 | 19207 | YOKE ASSEMBLY,UNIVERSAL: SLEEVE, HYDRAULIC CRANE PUMP,DRIVE SHAFT, W/PLUG(M60,M108) | EA 1 |
| 310 | | PAOZZ | 2520-00-832-8334 | 8328334 | 19207 | PARTS KIT,UNIVERSAL: HYDRAULIC CRANE PUMP DRIVE SHAFT UNIVERSAL JOINT(M60,M108) | EA 1 |
| 310 | 7 | | | | | BEARING(M60,M108) | EA 4 |
| 310 | 8 | | | | | SEAL(M60,M108) | EA 4 |
| 310 | 9 | | | | | SPIDER(M60,M108) | EA 1 |
| 311 | 1 | PAFHH | 2590-00-304-9411 | 8330173 | 19207 | VALVE ASSEMBLY,CONTROL: HYDRAULIC CRANE(M60,M108) | EA 1 |
| 311 | 2 | PAHZZ | 5310-00-985-0782 | MS27151-28 | 96906 | NUT(M60,M108) | EA 2 |
| 311 | 3 | PAHZZ | 5310-00-763-8905 | MS51968-20 | 96906 | NUT,PLAIN,HEXAGON (M60,M108) | EA 2 |
| 311 | 4 | XBHZZ | | HCF375A | 04636 | WASHER(M60,M108) | EA 2 |
| 311 | 5 | XBHZZ | | HCF2119 | 04636 | ROD(M60,M108) | EA 1 |
| 311 | 6 | PAHZZ | 5310-00-842-7783 | MS35692-53 | 96906 | NUT(M60,M108) | EA 2 |
| 311 | 7 | XBHZZ | | HCF2128 | 04636 | ROD(M60,M108) | EA 1 |
| 311 | 8 | XBHZZ | 4730-00-221-2142 | MS20913-10S | 96906 | PLUG(M60,M108) | EA 4 |
| 311 | 9 | PAHZZ | 5330-00-291-9756 | 8331869 | 19207 | PACKING,PREFORMED: HYDRAULIC CRANE CONTROL VALVE PLUG(M60,M108) | EA 4 |
| 311 | 10 | XBHZZ | 4730-00-057-5555 | MS49005-6 | 96906 | PLUG,(M60,M108) | EA 2 |
| 311 | 11 | XBHZZ | 4730-00-221-2137 | MS20913-2S | 96906 | PLUG(M60,M108) | EA 2 |
| 311 | 12 | XBHZZ | | HCF187B | 04636 | COVER(M60,M108) | EA 2 |
| 311 | 13 | PAHZZ | 5330-00-573-5549 | 8720300 | 19207 | GASKET: HYDRAULIC CRANE CONTROL VALVE BODY(M60,M108) | EA 5 |

| (1) ILLUS. (a) FIG. NO. | (2) (b) ITEM NO. | (3) SMR CODE | (4) NATIONAL STOCK NUMBER | (5) PART NUMBER | (6) FSCM | (7) DESCRIPTION USABLE ON CODE | (8) QTY INC IN UNIT |
|-------------------------------------|---------------------------|--------------------|------------------------------------|-----------------------|-------------|------------------------------------------------------------------------------------------------|---------------------------------|
| | | | | | | 2001-HOIST,CAPSTAN,WINDLASS,CRANE OR WINCH ASSEMBLY(CONT'D) | |
| 311 | 14 | PAFZZ | 5355-00-740-9732 | 7409732 | 19207 | KNOB: HYDRAULIC CRANE CONTROL VALVE HAND LEVER(M60,M108) | EA 4 |
| 311 | 15 | PAHZZ | 5315-00-842-3044 | MS24665-283 | 96906 | PIN,COTTER(M60,M108) | EA 8 |
| 311 | 16 | PAHZZ | 5315-00-846-1270 | MS35810-35 | 96906 | PIN,STRAIGHT,HEADED: HYDRAULIC CRANE HAND CONTROL(M60,M108) | EA 8 |
| 311 | 17 | PAHZZ | 3040-00-740-9634 | 7409634 | 19207 | CONNECTING LINK: HYDRAULIC CRANE CONTROL VALVE HAND LEVER TO EYE BOLT(M60,M108) | EA 8 |
| 311 | 18 | XBHZZ | | MS15795-215 | 96906 | WASHER(M60,M108) | EA 8 |
| 311 | 19 | PAHZZ | 2520-00-740-9633 | 7409633 | 19207 | LEVER,CONTROL VALVE: HAND, HYDRAULIC CRANE SWING CONTROL VALVE(M60,M108) | EA 1 |
| 311 | 20 | PAHZZ | 2520-00-040-2349 | 8332472 | 19207 | LEVER,CONTROL VALVE: HAND, HYDRAULIC CRANE HOIST,BOOM AND CROWD CONTROL VALVES(M60,M108) | EA 3 |
| 311 | 21 | PAHZZ | 5310-00-241-6726 | MS35690-704 | 96906 | NUT,PLAIN,HEXAGON: HYDRAULIC CRANE CONTROL VALVE HAND LEVER EYE BOLT(M60,M108) | EA 4 |
| 311 | 22 | PAHZZ | 5340-00-740-9740 | 7409740 | 19207 | CONNECTOR,ROD END: HYDRAULIC CRANE CONTROL VALVE HAND LEVER LINK(M60,M108) | EA 4 |
| 311 | 23 | PAHZZ | 5310-00-880-7745 | MS51968-11 | 96906 | NUT,PLAIN,HEXAGON: HYDRAULIC CRANE CONTROL VALVE HAND LEVER YOKE(M60,M108) | EA 4 |
| 311 | 24 | PAHZZ | 5340-00-740-9767 | 7409767 | 19207 | CLEVIS,ROD END: HUYDRAULIC CRANE CONTROL VALVE HAND LEVER (M60,M108) | EA 4 |
| 311 | 25 | PAHZZ | 5305-00-069-5571 | MS90725-83 | 96906 | SCREW,CAP,HEXAGON HEAD (M60,M108) | EA 8 |
| 311 | 26 | XBHZZ | | HCF5853A | 04636 | CAP(M60,M108) | EA 4 |
| 311 | 27 | PAHZZ | 5365-00-740-9859 | 7409859 | 19207 | SPACER,RING)M60,M108) | EA 4 |
| 311 | 28 | PAHZZ | 5330-00-740-9779 | 7409779 | 19207 | PACKING,PREFORMED: HYDRAULIC CRANE CONTROL VALVE SPOOL (M60,M108) | EA 12 |
| 311 | 29 | PAHZZ | 5330-00-740-9512 | 7409512 | 19207 | RETAINER,PACKING: HYDRAULIC CRANE PRESSURE CONTROL VALVE SPOOL PACKING(M60,M108) | EA 4 |
| 311 | 30 | XAHZZ | | 10871041 | 19207 | SPOOL: SWING CONTROL VALVE (M60,M108) | EA 1 |
| 311 | 30 | XAHZZ | | 10871044 | 19207 | SPOOL: HOIST CONTROL VALVE (M60,M108) | EA 1 |
| 311 | 30 | XAHZZ | | 10871045 | 19207 | SPOOL: BOOM CONTROL VALVE (M60,M108) | EA 1 |

| (1) ILLUS. (a) FIG. NO. | (2) (b) ITEM NO. | (3) SMR CODE | (4) NATIONAL STOCK NUMBER | (5) PART NUMBER | (6) FSCM | (7) DESCRIPTION USABLE ON CODE | (8) QTY INC IN UNIT |
|-------------------------------------|---------------------------|--------------------|------------------------------------|-----------------------|-------------|--------------------------------------------------------------------------------------------------------------------------------------|---------------------------------|
| | | | | | | 2001-HOIST,CAPSTAN,WINDLASS,CRANE OR WINCH ASSEMBLY(CONT'D) | |
| 311 | 30 | XAHZZ | | 10871046 | 19207 | SPOOL: CROWD CONTROL VALVE (M60,M108) | EA 1 |
| 311 | 31 | PAHZZ | 5305-00-019-2414 | 192414 | 21450 | BOLT,ASSEMBLED WASHER: HYDRAULIC CRANE CONTROL VALVE SPOOL SPRING CAP(M60,M108) | EA 12 |
| 311 | 32 | XBHZZ | | HC170B | 04636 | CAP(M60,M108) | EA 4 |
| 311 | 33 | PAHZZ | 5330-00-740-9792 | 7409792 | 19207 | GASKET: HYDRAULIC CRANE CONTROL VALVE SPOOL SPRING CAP(M60,M108) | EA 4 |
| 311 | 34 | PAHZZ | 5310-00-740-9858 | 7409858 | 19207 | WASHER,SLOTTED: RETAINING, HYDRAULIC CRANE CONTROL VALVE SPOOL SPRING(M60,M108) | EA 4 |
| 311 | 35 | XAHZZ | | 7409648 | 19207 | SPRING(M60,M108) | EA 4 |
| 311 | 36 | XAHZZ | | HCF223 | 04636 | SLEEVE(M60,M108) | EA 4 |
| 311 | 37 | PAHZZ | 5310-00-740-9857 | 7409857 | 19207 | WASHER,FLAT: THRUST,HYDRAULIC CRANE CONTROL VALVE SPOOL SPRING (M60,M108) | EA 4 |
| 311 | 38 | XAHZZ | | HC169 | 04636 | BODY(M60,M108) | EA 4 |
| 312 | 1 | XBOZZ | 4730-00-237-1590 | 9409177 | 19207 | ELBOW: HOSE AND HOIST BANK MOTOR TO SWIVEL VALVE BODY HOSE(M60,M108) | EA 2 |
| 312 | 2 | PAOZZ | 4730-00-278-3410 | WWP471TYPE1 | 81348 | PLUG,PIPE: 3-WAY VALVE (M60,M108) | EA 1 |
| 312 | 3 | XBOZZ | | 8328171 | 19207 | ADAPTER,STRAIGHT,PIPE TO HOSE: HYDRAULIC PUMP TO ELBOW TO HYDRAULIC PUMP HOSE(M60,M108) | EA 2 |
| 312 | 4 | PAOZZ | 4820-00-425-1310 | 8327208 | 19207 | COCK,PLUG: HYDRAULIC TANK TO PUMP(M60,M108) | EA 1 |
| 312 | 5 | PAOZZ | 4730-00-278-3745 | MS51873-193B | 96906 | NIPPLE,PIPE: HYDRAULIC TANK TO HYDRAULIC VALVE(M60,M108) | EA 1 |
| 312 | 6 | PAOZZ | 4730-00-720-1398 | MS35842-4 | 96906 | CLAMP,HOSE: HYDRAULIC TANK TO PUMP HOSE(M60,M108) | EA 4 |
| 312 | 7 | XBOZZ | | 8328162 | 19207 | HOSE: SUCTION LINE(M60,M108) | EA 1 |
| 312 | 8 | PAOZZ | 4730-00-246-9222 | 8327159 | 19207 | ELBOW,PIPE: 2-IN.PUMP (M60,M108) | EA 1 |
| 312 | 9 | PAOZZ | 4730-00-187-8767 | 8327185 | 19207 | NIPPLE,PIPE: HYDRAULIC PUMP TO HYDRAULIC RELIEF VALVE (M60,M108) | EA 1 |
| 312 | 10 | PAOZZ | 4730-00-265-6907 | 8330131 | 19207 | NIPPLE,PIPE: RELIEF VALVE TO ELBOW LIFT RAM HEAD TO ELBOW, LIFT RAM BASE,AND HOIST VAN MOTOR ELBOW TO CHECK VALVE(M60,M108) | EA 4 |
| 312 | 11 | PAOZZ | 4730-00-278-4774 | 127793 | 24617 | ELBOW,PIPE: RELIEF VALVE TEE TO HYDRAULIC TANK(M60,M108) | EA 1 |

| (1) ILLUS. (a) FIG. NO. | (2) (b) ITEM NO. | (3) SMR CODE | (4) NATIONAL STOCK NUMBER | (5) PART NUMBER | (6) FSCM | (7) DESCRIPTION U/M | (8) QTY INC IN UNIT |
|-------------------------------------|---------------------------|--------------------|------------------------------------|-----------------------|-------------|----------------------------------------------------------------------------------------------------------------------------------------------------------------------------------------------------------------------------------------------------------------------------------------------------|---------------------------------|
| | | | | | | 2001-HOIST,CAPSTAN,WINDLASS,CRANE OR WINCH ASSEMBLY (CONT'D) | |
| 312 | 12 | PAOZZ | 4730-00-278-8259 | 8328172 | 19207 | ADAPTER,STRAIGHT: RELIEF VALVE TEE ELBOW TO HYDRAULIC TANK HOSE (M60,M108) | EA 1 |
| 312 | 13 | PAOZZ | 4730-00-908-3194 | 502914 | 21450 | CLAMP,HOSE: HYDRAULIC TANK TO RELIEF VALVE TUBE (2) AND OIL LINE PROTECTING HOSE (4) (M60,M108) | EA 6 |
| 312 | 14 | PAOZZ | 4720-00-203-1159 | 33-H-378-50 | 80244 | HOSE,RUBBER: FUEL AND OIL LINES,RETURN LINE, 5-1/2 IN.(M60,M108) | EA 1 |
| 312 | 15 | XBOZZ | | HCF1374H | 04636 | BOX (M60,M108) | EA 1 |
| 313 | 1 | PAOZZ | 4730-00-840-9796 | 8327198 | 19207 | TEE,PIPE: RELIEF VALVE (M60,M108) | EA 1 |
| 313 | 2 | PAOZZ | 4730-00-050-1154 | 8328173 | 19207 | NIPPLE,PIPE: RELIEF VALVE TO TEE(M60,M108) | EA 1 |
| 313 | 3 | XBOZZ | | 8327146 | 19207 | BUSHING (M60,M108) | EA 1 |
| 313 | 4 | PAOZZ | 4710-00-832-7206 | 8327206 | 19207 | TUBE ASSEMBLY,METAL: REAR BOOM CROWD VALVE TO PORT TO RAM CENTER HOSE (M60,M108) | EA 1 |
| 313 | 5 | PAOZZ | 4720-00-318-0965 | 8328164 | 19207 | HOSE ASSEMBLY,RUBBER: VALVE PORT TUBE TO RAM TOP ELBOW (M60,M108) | EA 1 |
| 313 | 6 | PAOZZ | 4720-00-832-7178 | 8327178 | 19207 | HOSE ASSEMBLY,RUBBER: VALVE PORT TUBE TO RAM CENTER ELBOW (M60,M108) | EA 1 |
| 313 | 7 | PAOZZ | 4720-00-832-7176 | 8327176 | 19207 | HOSE ASSEMBLY,RUBBER: LIFT RAM BASE TO FR | |
| | | | | | | AMD REAR JPOST VALVE [PRT TUBE AND REAR HOIST VALVE PORT TUBE TO HOIST VANE MOTOR (M60,M108) | EA 2 |
| 313 | 8 | PAOZZ | 4730-00-278-4774 | 127793 | 24617 | ELBOW,PIPE: BOOM LIFT RAM TO LIFT RAM HEAD HOSE (1),HOIST VANE MOTOR TO REAR HOIST VALVE PORT TUBE (1),LIFT ARM BASE AND CHECK VALVE (2,LIFT RAM BASE TO CHECK VALVE NIPPLE (1), NIPPLE TO RAM TOP HOSE (1), RAM TOP (1), AND SWIVEL VALVE BODY NIPPLE TO LINE (2) (M60,M108) | EA 9 |
| 313 | 9 | PAOZZ | 4730-00-832-7186 | 8327186 | 19207 | NIPPLE,PIPE,LIFT ARM: RAM BASE ELBOW AND RAM TOP ELBOW (M60,M108) | EA 2 |
| 313 | 10 | XBOXX | | 8327155 | 19207 | ELBOW(M60,M108) | EA 2 |
| 313 | 10 | XBOZZ | | 8327155 | 19207 | ELBOW (M60,M108) | EA 2 |
| 313 | 11 | PAOZZ | 4730-00-832-7150 | 8327150 | 19207 | ELBOW,PIPE: RAM CENTER TO HOSE(1), RELIEF VALVE BUSHING TO SWIVEL VALVE HOSE (1) AND RELIEF VALVE TEE TO RELIEF VALVE HOSE (1) (M60,M108) | EA 3 |
| 313 | 12 | PAOZZ | 4820-00-741-3160 | 7413160 | 19207 | VALVE,CHECK: HYDRAULIC CRANE (M60,M108) | EA 2 |

| (1) ILLUS. (a) FIG. NO. | (2) (b) ITEM NO. | (3) SMR CODE | (4) NATIONAL STOCK NUMBER | (5) PART NUMBER | (6) FSCM | (7) DESCRIPTION USABLE ON CODE U/M | (8) QTY INC IN UNIT |
|-------------------------------------|---------------------------|--------------------|------------------------------------|-----------------------|-------------|-----------------------------------------------------------------------------------------------------------------------------------------------------------------------------------------------------------------------------------------------------------------------------------------------------------------------|---------------------------------|
| | | | | | | 2001 - HOIST,CAPSTAN,WINDLASS,CRANE OR WINCH ASSEMBLY (CONT'D) | |
| 313 | 13 | PAOZZ | 4720-00-528-2947 | 8327164 | 19207 | HOSE ASSEMBLY, NON-METALLIC: SWING VALVE FRONT PORT TO SWIVEL VALVE BODY (M60,M108) | EA 1 |
| 313 | 14 | PAFZZ | 4720-00-528-2940 | 8328167 | 19207 | HOSE ASSEMBLY, NON-METALLIC (M60,M108) | EA 1 |
| 313 | 15 | PAOZZ | 4720-00-832-7168 | 8327168 | 19207 | HOSE ASSEMBLY, RUBBER: VALVE BANK TO SWIVEL VALVE BODY (M60,M108) | EA 1 |
| 313 | 16 | PAOZZ | 2540-00-832-7162 | 8327162 | 19207 | HOSE ASSEMBLY, RUBBER: SWING VALVE REAR PORT TO SWIVEL VALVE BODY (1) AND SWIVEL VALVE TO SWING MOTOR JUNCTION BLOCK (2) (M60,M108) | EA 3 |
| 313 | 17 | PAOZZ | 4720-00-832-7174 | 8327174 | 19207 | HOSE ASSEMBLY, RUBBER: DRAIN, VALVE BANK TO SWIVEL VALVE BODY (M60,M108) | EA 1 |
| 313 | 18 | PAOZZ | 4720-00-832-7161 | 8327161 | 19207 | HOSE ASSEMBLY, RUBBER: RELIEF VALVE TO SWIVEL VALVE (M60,M108) | EA 1 |
| 313 | 19 | PAOZZ | 4730-00-359-4708 | 9409179 | 19207 | ELBOW (M60,M108) | EA 3 |
| 313 | 20 | PAOZZ | 4730-00-832-7157 | 8327157 | 19207 | ELBOW, PIPE TO TUBE: VALVE BANK TO SWIVEL VALVE BODY TUBE (1), BOOM LIFT VALVE TO TUBE (1), BOOM LIFT VALVE TO RAM BASE HOSE (1), HOIST VALVE TO HOIST VANE MOTOR TUBE (2), BOOM CROWD VALVE TO BOOM CROWD RAM CENTER TUBE (1) AND BOOM CROWD VALVE TO BOOM CROWD RAM TOP TUBE (1) (M60,M108) | EA 7 |
| 313 | 21 | PAOZZ | 4730-00-090-9252 | 8713987 | 19207 | UNION, PIPE TO HOSE: VALVE BANK TO SWIVEL VALVE DRAIN LINE HOSE (M60,M108) | EA 1 |
| 313 | 22 | PAOZZ | 4710-00-832-7201 | 8327201 | 19207 | TUBE ASSEMBLY, METAL: VALVE BANK TO SWIVEL VALVE BODY BANK TO SWIVEL VALVE BODY (M60,M108) | EA 1 |
| 313 | 23 | PAOZZ | 4720-00-832-7169 | 8327169 | 19207 | HOSE ASSEMBLY, RUBBER: SWIVEL VALVE TO RELIEF VALVE (M60,M108) | EA 1 |
| 313 | 24 | PAOZZ | 4720-00-832-7160 | 8327160 | 19207 | HOSE ASSEMBLY, RUBBER: RELIEF VALVE TO SWIVEL VALVE (M60,M108) | EA 1 |
| 313 | 25 | PAOZZ | 4710-00-832-7205 | 8327205 | 19207 | TUBE ASSEMBLY, METAL: HOIST VALVE TO MOTOR (M60,M108) | EA 1 |
| 313 | 26 | PAOZZ | 4710-00-832-7204 | 8327204 | 19207 | TUBE, HOIST VALVE: HOIST VALVE TO MOTOR (M60,M108) | EA 1 |
| 313 | 27 | XBOZZ | | 9409170 | 19207 | UNION, PIPE TO HOSE: HYDRAULIC RELIEF VALVE ELBOW TO SWIVEL VALVE HOSE (1) SWIVEL VALVE PLUG TO RELIEF VALVE HOSE (1), AND SWIVEL VALVE BODY HOSE TO JUNCTION BLOCK (2) (M60,M108) | EA 4 |

| (1) ILLUS. (a) FIG. NO. | (2) (b) ITEM NO. | (3) SMR CODE | (4) NATIONAL STOCK NUMBER | (5) PART NUMBER | (6) FSCM | (7) DESCRIPTION USABLE ON CODE | (8) QTY INC IN UNIT |
|-------------------------------------|---------------------------|--------------------|------------------------------------|-----------------------|-------------|-------------------------------------------------------------------------------------------------------------------------------------------|---------------------------------|
| | | | | | | 2001 - HOIST,CAPSTAN,WINDLASS,CRANE OR WINCH ASSEMBLY (CONT'D) | |
| 313 | 28 | PAOZZ | 4720-00-342-6546 | 8327173 | 19207 | HOSE: VALVE BODY TO HYDRAULIC TANK (M60,M108) | EA 1 |
| 313 | 29 | PAOZZ | 4710-00-832-7207 | 8327207 | 19207 | TUBE ASSEMBLY,METAL: BOOM CROWD VALVE TO RAM TOP HOSE (M60,M108) | EA 1 |
| 313 | 30 | PAOZZ | 4730-00-832-7156 | 8327156 | 19207 | ELBOW,PIPE: HOIST VANE MOTOR TO CHECK VALVE NIPPLE (M60,M108) | EA 1 |
| 313 | 31 | PAOZZ | 4730-00-954-1281 | MS49005-4 | 96906 | PLUG,PIPE: HOIST MOTOR ELBOW (M60,M108) | EA 1 |
| 313 | 32 | PAOZZ | 4730-00-265-6907 | 8330131 | 19207 | NIPPLE,PIPE: RELIEF VALVE TO ELBOW LIFT RAM HEAD TO ELBOW, LIFT RAM BASE AND HOIST VANE MOTOR ELBOW TO CHECK VALVE (M60,M108) | EA 4 |
| 313 | 33 | PAOZZ | 4710-00-832-7202 | 8327202 | 19207 | TUBE ASSEMBLY,METAL: VALVE TO LIFT RAM BASE HOSE (M60,M108) | EA 1 |
| 313 | 34 | PAOZZ | 4710-00-832-7203 | 8327203 | 19207 | TUBE,VALVE PORT: VALVE TO LIFT RAM HOSE (M60,M108) | EA 1 |
| 313 | 35 | PAOZZ | 4720-00-318-0970 | 8328169 | 19207 | HOSE ASSEMBLY,RUBBER: JUNCTION BLOCK TO LEFT SWING MOTOR (M60,M108) | EA 1 |
| 313 | 36 | PAOZZ | 4730-00-335-2072 | 8328161 | 73207 | ELBOW,PIPE: SWING MOTOR LEFT CYLINDER (1) AND RIGHT CYLINDER (2) (M60,M108) | EA 3 |
| 313 | 37 | PAOZZ | 4730-00-832-7152 | 8327152 | 19207 | ELBOW,PIPE: SWIVEL,JUNCTION BLOCK HOSE TO SWING MOTOR (M60,M108) | EA 2 |
| 313 | 38 | PAOZZ | 4720-00-318-0967 | 8328166 | 73207 | HOSE ASSEMBLY,RUBBER: HOIST VALVE TO HOIST VANE MOTOR (M60,M108) | EA 1 |
| 313 | 39 | PAOZZ | 4720-00-318-0971 | 8328170 | 19207 | HOSE ASSEMBLY,RUBBER: JUNCTION BLOCK TO LEFT SWING MOTOR (M60,M108) | EA 1 |
| 313 | 39 | PAOZZ | 4720-00-832-7170 | 8327170 | 19207 | HOSE ASSEMBLY,RUBBER: JUNCTION BLOCK TO RIGHT MOTOR (M60,M108) | EA 1 |
| 313 | 40 | PAOZZ | 4720-00-318-0969 | 8328168 | 19207 | HOSE ASSEMBLY,RUBBER: JUNCTION BLOCK TO RIGHT SWING MOTOR (M60,M108) | EA 1 |
| 313 | 41 | PAOZZ | 4720-00-832-7166 | 8327166 | 19207 | HOSE ASSEMBLY,RUBBER: LIFT RAM TO VALVE (M60,M108) | EA 1 |
| 313 | 42 | XBOZZ | | HCF1550A | 04636 | BLOCK (M60,M108) | EA 1 |
| 313 | 43 | XBOZZ | | 9409170 | 19207 | UNION,PIPE TO HOSE (M60,M108) | EA 2 |

| (1) ILLUS. (a) FIG. NO. | (2) (b) ITEM NO. | (3) SMR CODE | (4) NATIONAL STOCK NUMBER | (5) PART NUMBER | (6) FSCM | (7) DESCRIPTION USABLE ON CODE | (8) QTY INC IN UNIT |
|-------------------------------------|---------------------------|--------------------|------------------------------------|-----------------------|-------------|-------------------------------------------------------------------------------------------------------------------|---------------------------------|
| | | | | | | 2001-HOIST,CAPSTAN,WINDLASS,CRANE OR WINCH ASSEMBLY(CONT'D) | |
| 313 | 44 | PAOZZ | 4730-00-278-6097 | 8328160 | 19207 | COUPLING,PIPE: SWIVEL VALVE BODY TO JUNCTION BLOCK HOSE (M60,M108) | EA 2 |
| 313 | 45 | PAOZZ | 4730-00-832-7181 | 8327181 | 19207 | NIPPLE,PIPE: SWIVEL VALVE BODY TO JUNCTION BLOCK HOSE (M60,M108) | EA 2 |
| 313 | 46 | XBOZZ | | 144060 | 21450 | BUSHING,PIPE: HYDRAULIC RELIEF VALVE TO SWIVEL VALVE HOSE (M60,M108) | EA 2 |
| 313 | 47 | PAOZZ | 4730-00-277-2654 | 8330174 | 19207 | BUSHING,PIPE: REDUCER, HOIST VANE MOTOR TO ELBOW (M60,M108) | EA 2 |
| 313 | 48 | PAOZZ | 4730-00-832-7199 | 8327199 | 19207 | TEE,PIPE: SWIVEL VALVE BODY TO HOIST VANE MOTOR (M60,M108) | EA 1 |
| 313 | 49 | PAOZZ | 4730-00-200-0515 | 8327142 | 19207 | COUPLING,PIPE: JUNCTION BLOCK HOSE TO RIGHT SWING MOTOR ELBOW (1) AND TO LEFT SWING MOTOR (1) (M60,M108) | EA 2 |
| 313 | 50 | XD0ZZ | 4730-00-595-1875 | 8328174 | 19207 | NIPPLE,PIPE: SWIVEL ELBOW TO SWING MOTOR (M60,M108) | EA 2 |
| 314 | | PAOHH | 2590-00-740-9655 | 7409655 | 19207 | VAVLE,RELIEF,CRANE: HYDRAULIC CRAME (M60,M108) | EA 1 |
| 314 | 2 | KFHZZ | | A427X5 | 74813 | NUT (PART OF KIT,P/N 8327028) (M60,M108) | EA 1 |
| 314 | 3 | PAHZZ | 5310-00-975-2075 | MS35691-21 | 96906 | NUT,PLAIN,HEXAGON (PART OF KIT,P/N 8327082) (M60,M108) | EA 1 |
| 314 | 4 | KFHZZ | | A232X12 | 74813 | SETSCREW (PART OF KIT, P/N 8327028) M60,M108) | EA 1 |
| 314 | 5 | PAHZZ | 4810-00-741-7971 | 7417971 | 19207 | RETAINER,VALVE (M60,M108) | EA 1 |
| 314 | 6 | KFHZZ | | A395X23 | 74813 | PACKING,PREFORMED (PART OF P/N 8327028) (M60,M108) | EA 1 |
| 314 | 7 | KFHZZ | | A416X26 | 74813 | SEAT (PART OF KIT, P/N 8327028) (M60,M108) | EA 1 |
| 314 | 8 | KFHZZ | | A501X183 | 74813 | SPRING (PART OF KIT,P/N 8327028 (M60,M108) | EA 1 |
| 314 | 9 | KFHZZ | | 415X46 | 74813 | PLUNGER (PART OF KIT,P/N 8327028) (M60,M108) | EA 1 |
| 314 | 10 | KFHZZ | | 414X35 | 74813 | SLEEVE (PART OF KIT,P/N 8327028 (M60,M108) | EA 1 |
| 314 | 11 | XBHZZ | | A152X1 | 74813 | SCREW (M60,M108) | EA 1 |
| 314 | 12 | XBHZZ | | A401X4 | 74813 | GASKET (M60,M108) | EA 1 |
| 314 | 13 | XBHZZ | | A181X5 | 74813 | SCREW (M60.M108) | EA 1 |

| (1) ILLUS. (a) FIG. NO. | (2) (b) ITEM NO. | (3) SMR CODE | (4) NATIONAL STOCK NUMBER | (5) PART NUMBER | (6) FSCM | (7) DESCRIPTION USABLE ON CODE | (8) QTY INC IN UNIT |
|----------------------------------------------------------------------|---------------------------|--------------------|------------------------------------|-----------------------|-------------|-----------------------------------------------------------------------------------------------|---------------------------------|
| 2001 - HOIST, CAPSTAN, WINDLASS, CRANE OR WINCH ASSEMBLY (CONT'D) | | | | | | | |
| 314 | 14 | XBHZZ | | 452X19 | 74813 | BODY (M60,M108) | EA 1 |
| 314 | | PAHZZ | 2910-00-832-7028 | 8327028 | 19207 | KIT,REPAIR,RELIEF VALVE: HYDRAULIC CRANE RELIEF VALVE (M60,M108) | EA 1 |
| 314 | 2 | | | | | NUT (M60,M108) | EA 1 |
| 314 | 3 | | | | | NUT (M60,108) | EA 1 |
| 314 | 4 | | | | | SETSCREW (M60,M108,) | EA 1 |
| 314 | 6 | | | | | PACKING (M60,M108) | EA 1 |
| 314 | 7 | | | | | SEAT (M60,M108) | EA 1 |
| 314 | 8 | | | | | SPRING (M60,M108) | EA 1 |
| 314 | 9 | | | | | PLUNGER (M60,M108) | EA 1 |
| 314 | 10 | | | | | SLEEVE (M60,M108) | EA 1 |
| 315 | 1 | PAOZZ | 5315-00-063-3454 | MS35671-60 | 96906 | PING,GROOVED,HEADLESS: 1/4 X 2-1/3 (M60,M108) | EA 4 |
| 315 | 2 | PAOZZ | 5315-00-740-9835 | 7409835 | 19207 | PIN,STRAIGHT,HEADLESS: HYDRAULIC CRANE OUTRIGGER BLOCK (M60,M108) | EA 4 |
| 315 | 3 | PAOZZ | 2590-00-254-6023 | HCF1380 | 04636 | TUBE (M60,M108) | EA 4 |
| 315 | 4 | XBOZZ | | 142588 | 21450 | PIN (M60,M108) | EA 4 |
| 315 | 5 | PAOZZ | 5365-00-740-9784 | 7409784 | 19207 | SPACER,SLEEVE: OUTRIGGER ADJUSTING SCREW (M60,M108) | EA 4 |
| 315 | 6 | PAOZZ | 2540-00-040-2101 | 8328428 | 19207 | BLOCK ASSEMBLY: HYDRAULIC CRANE OUTRIGGER (M60,M108) | EA 4 |
| 315 | 7 | XBOZZ | | HCF650 | 04636 | BEARING (M60,M108) | EA 4 |
| 315 | 8 | XBOZZ | | 8328401 | 19207 | WASHER,FLAT: HYDRAULIC CRANE OUTRIGGER ADJUSTING SCREW (M60,M108) | EA 4 |
| 315 | 9 | PAOZZ | 2590-00-254-6019 | HCF1376 | 04636 | SCREW (M60,M108) | EA 4 |
| 315 | 10 | PAOZZ | 5365-00-178-1395 | HCF1442 | 04636 | RING (M60,M108) | EA 4 |
| 315 | 11 | XBOZZ | 2590-00-254-6022 | HCF1377A | 04636 | TUBE (M60,M108) | EA 4 |
| 315 | 12 | XBOZZ | | 137228 | 21450 | PIN (M60,M108) | EA 4 |
| 315 | 13 | PAOZZ | 2510-00-177-7868 | HCF800A | 04636 | PIN (M60,M108) | EA 4 |
| 315 | 14 | XBOZZ | | HCF1375A | 04636 | BASE (M60,M108) | EA 4 |
| 315 | 15 | PAOZZ | 5340-00-040-2102 | 8328453 | 19207 | ROD,STRAIGHT,HEADLESS: CRANKING,HYDRAULIC CRANE OUTRIGGER ADJUSTING SCREW (M60,M108) | EA 2 |

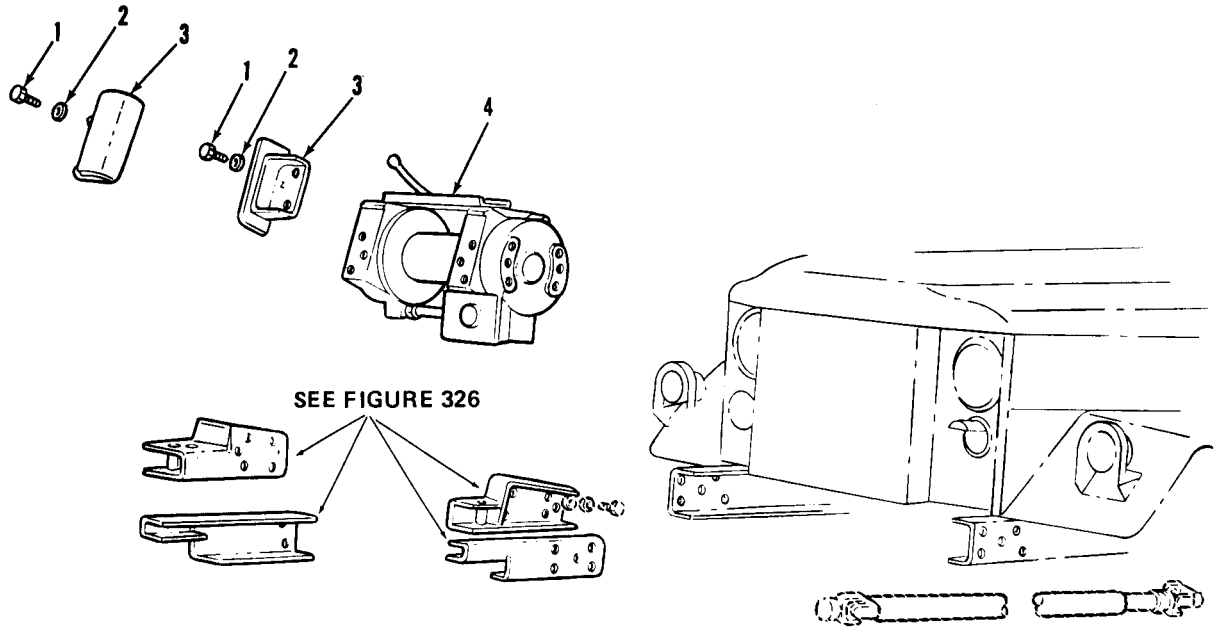

TA 031364

Figure 268. Winch assembly installation, front.

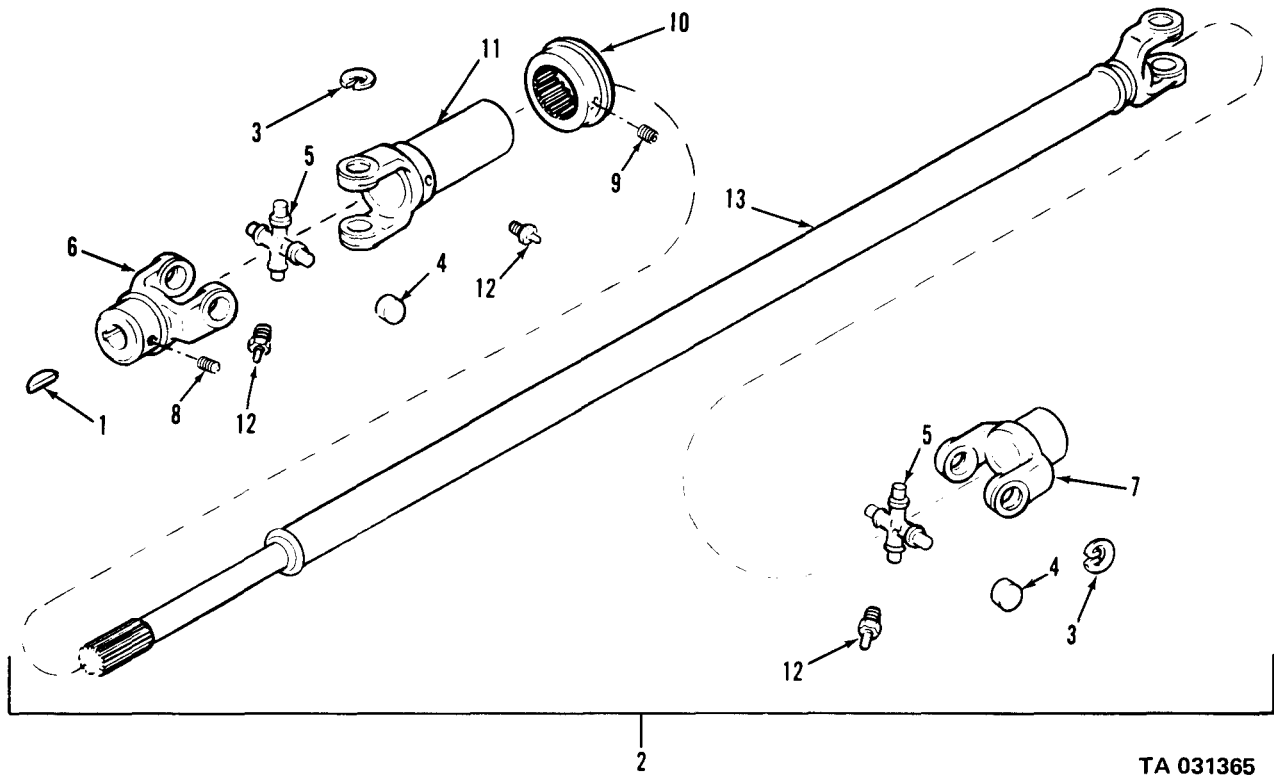

TA 031365

Figure 269. Front winch drive shaft (gas models).

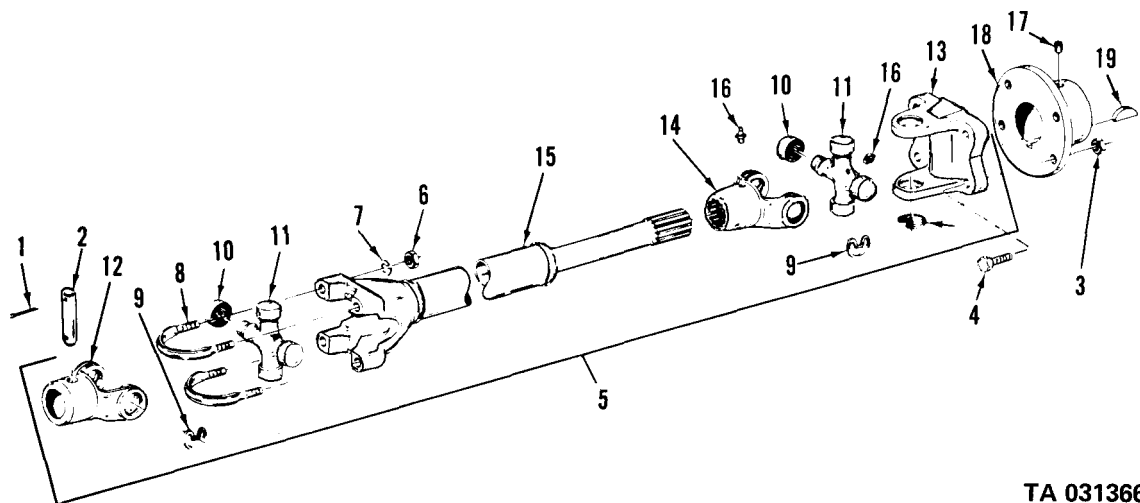

TA 031366

Figure 270. Front winch drive shaft (multifuel models).

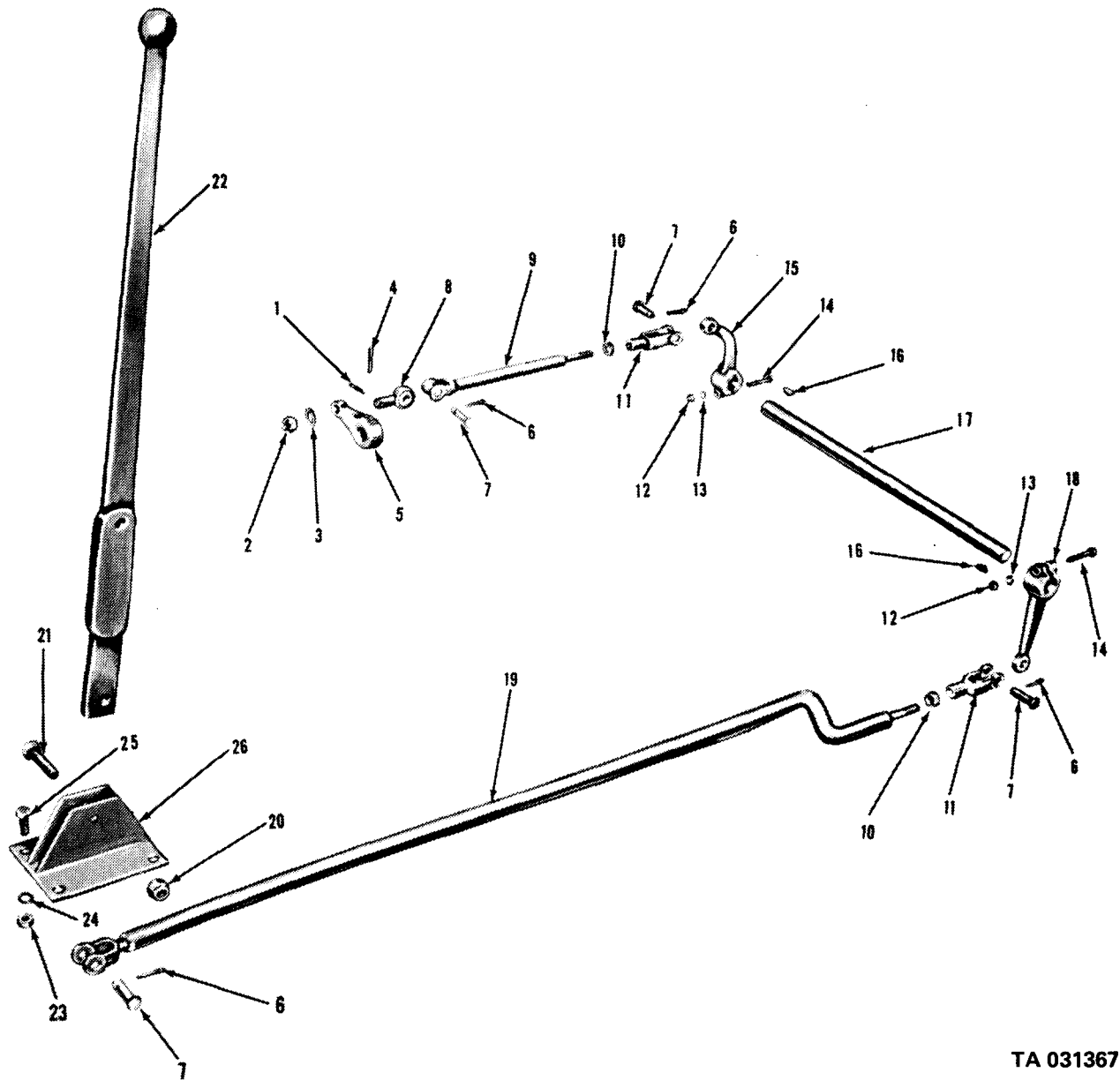

TA 031367

Figure 271. Rear winch controls (V17A/MTQ).

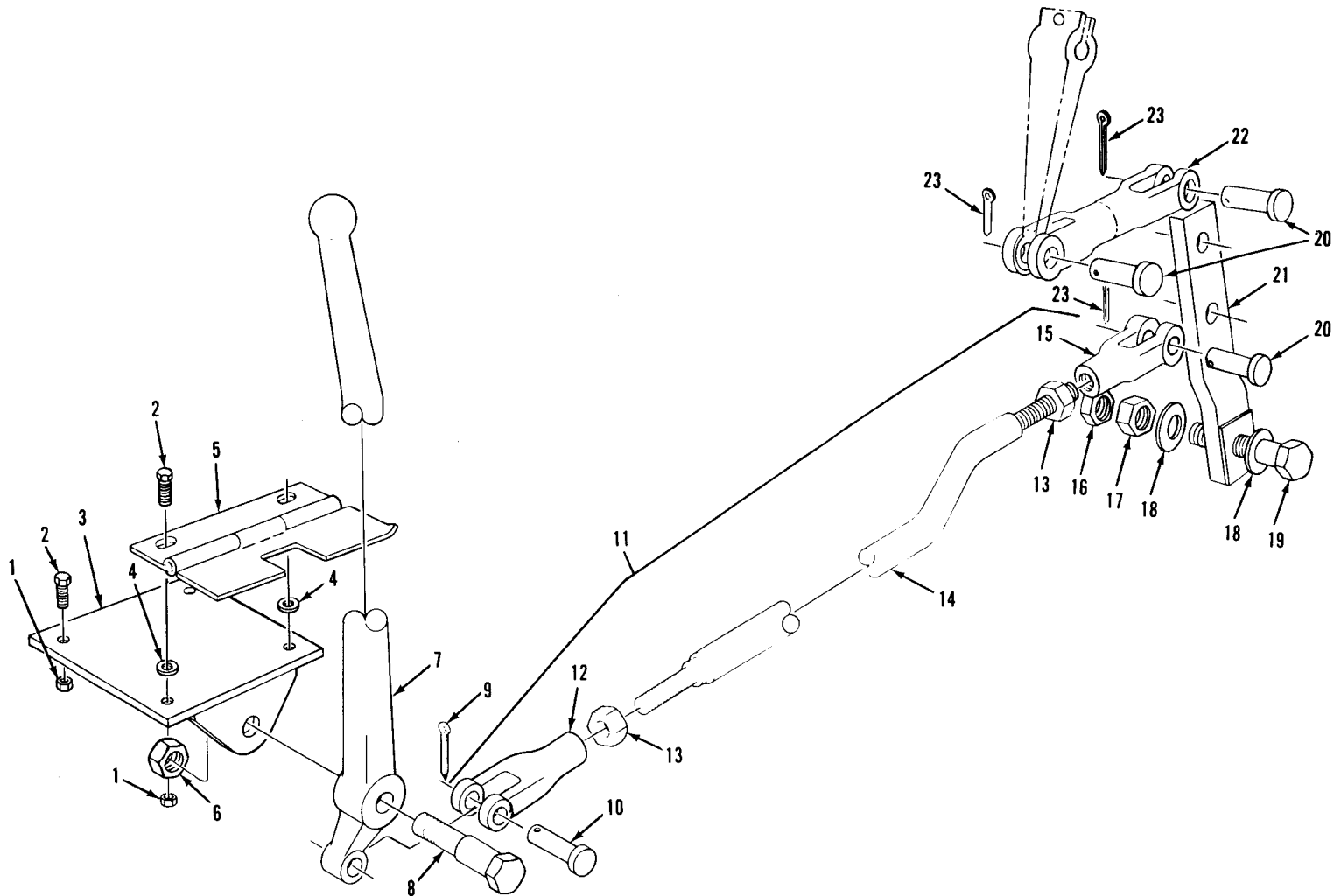
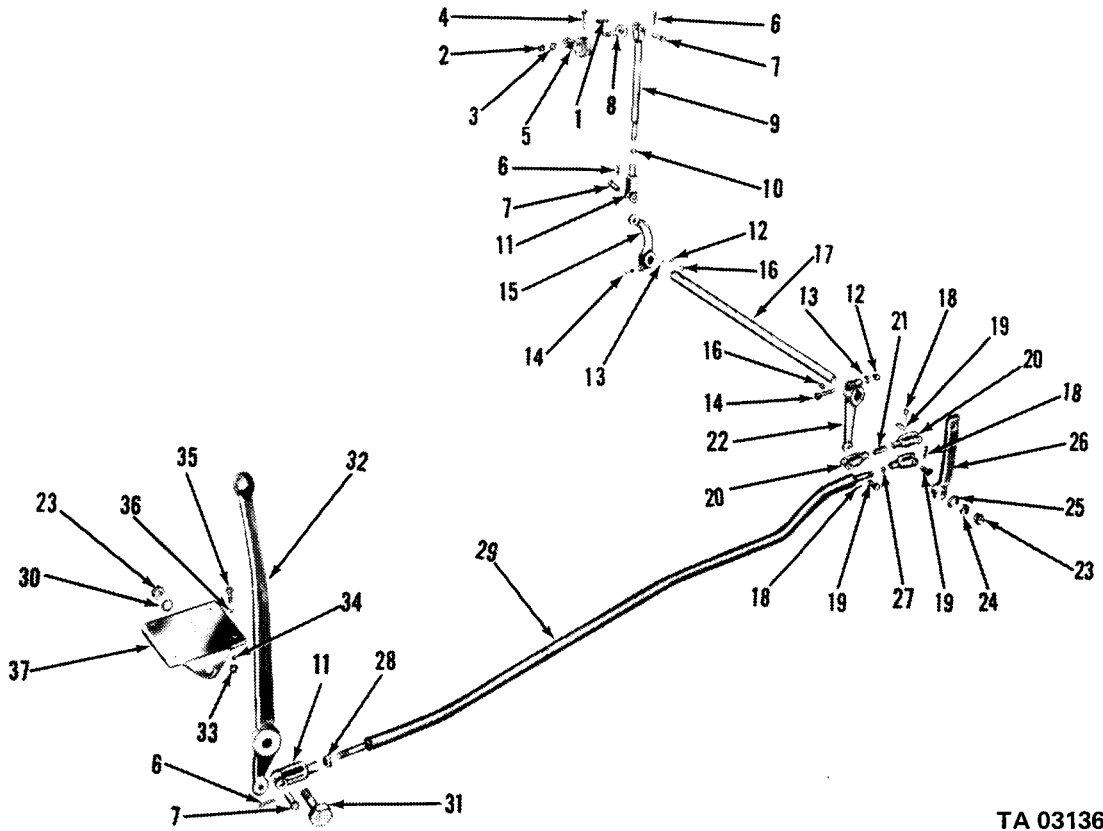

Figure 272. Rear winch controls and linkage (M764 truck).

TA 031368



TA 031369

Figure 273. Rear winch controls (V18/MTQ)

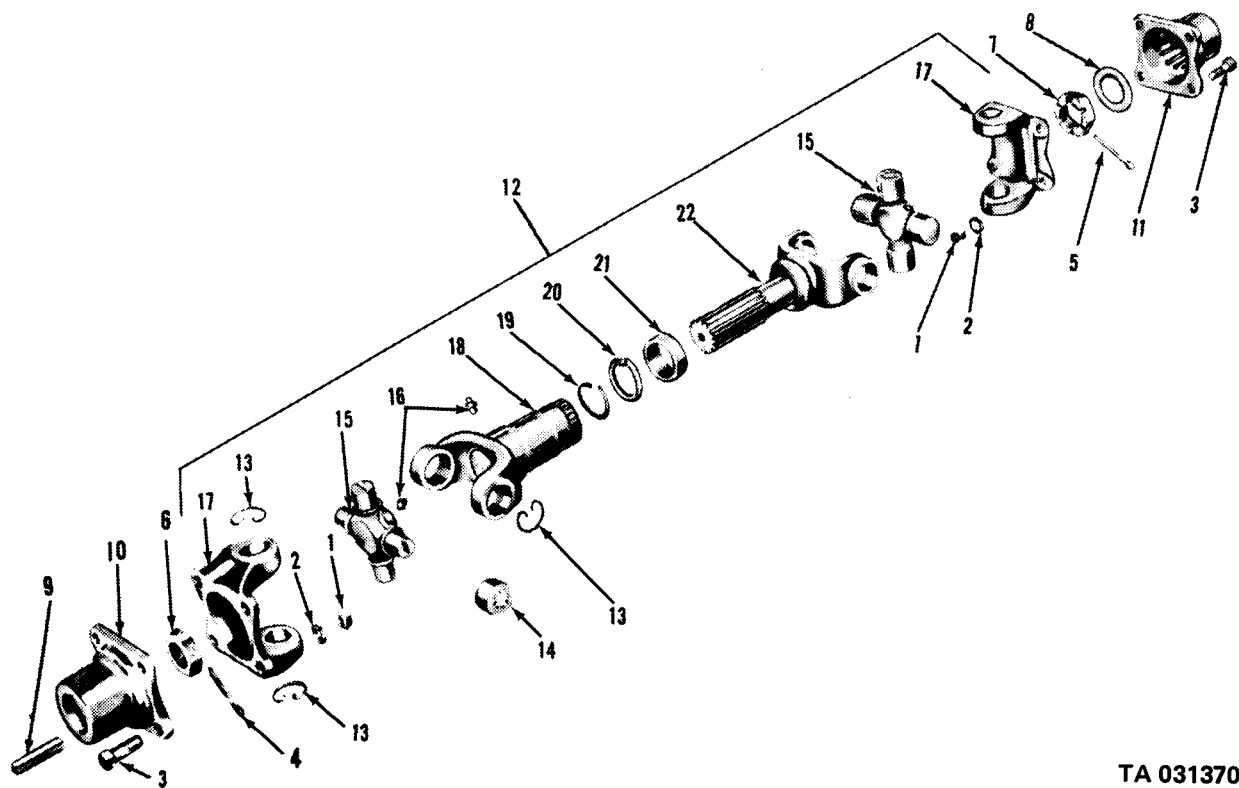

TA 031370

Figure 274. Rear winch drive shaft.

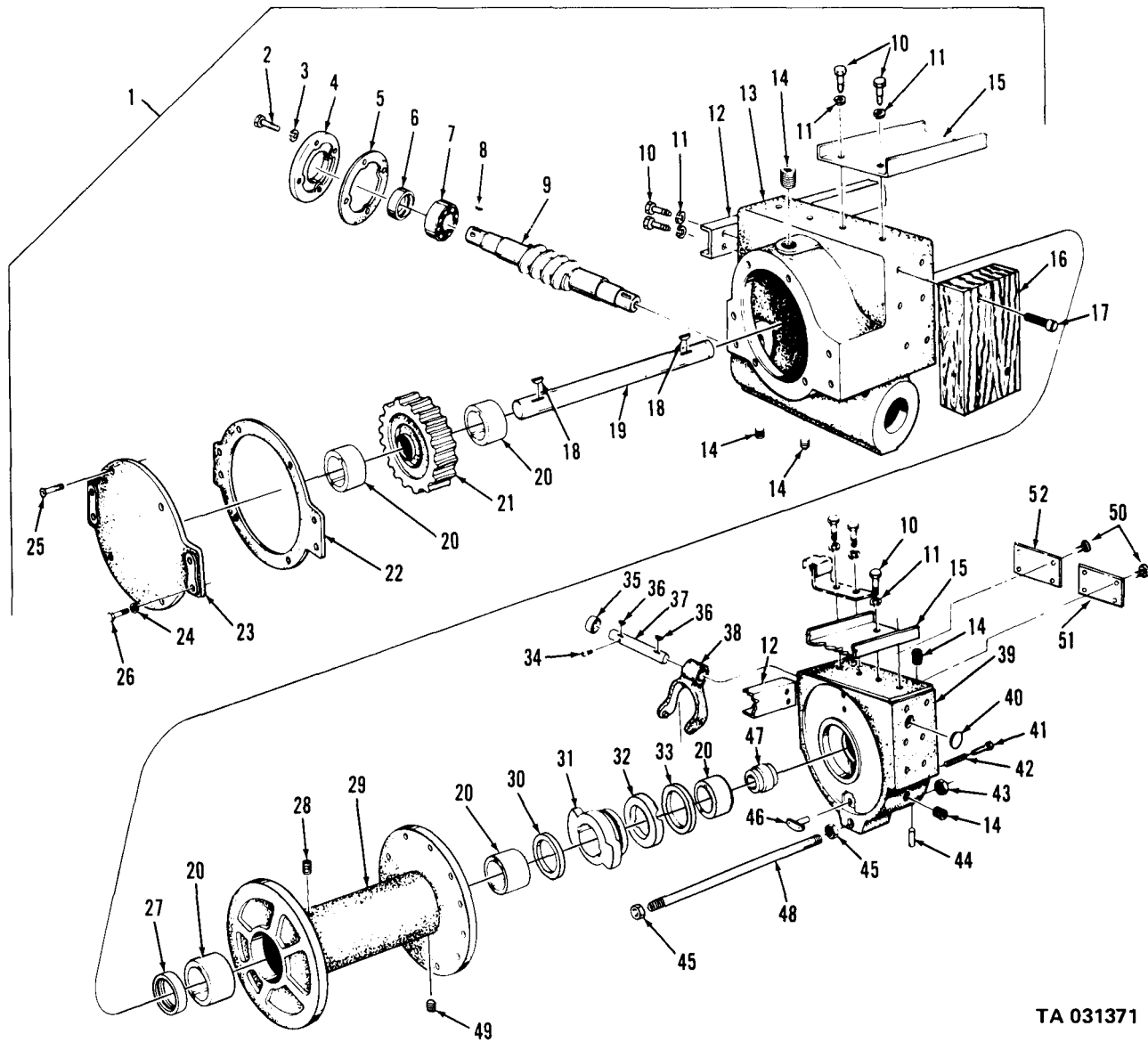

TA 031371

Figure 275. Rear winch basic assembly (M756A2 truck).

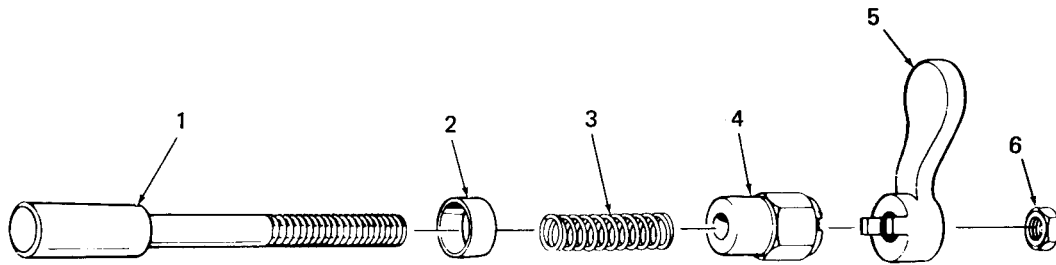

TA 031372

Figure 276. Winch drum lock assembly (M756A2 truck).

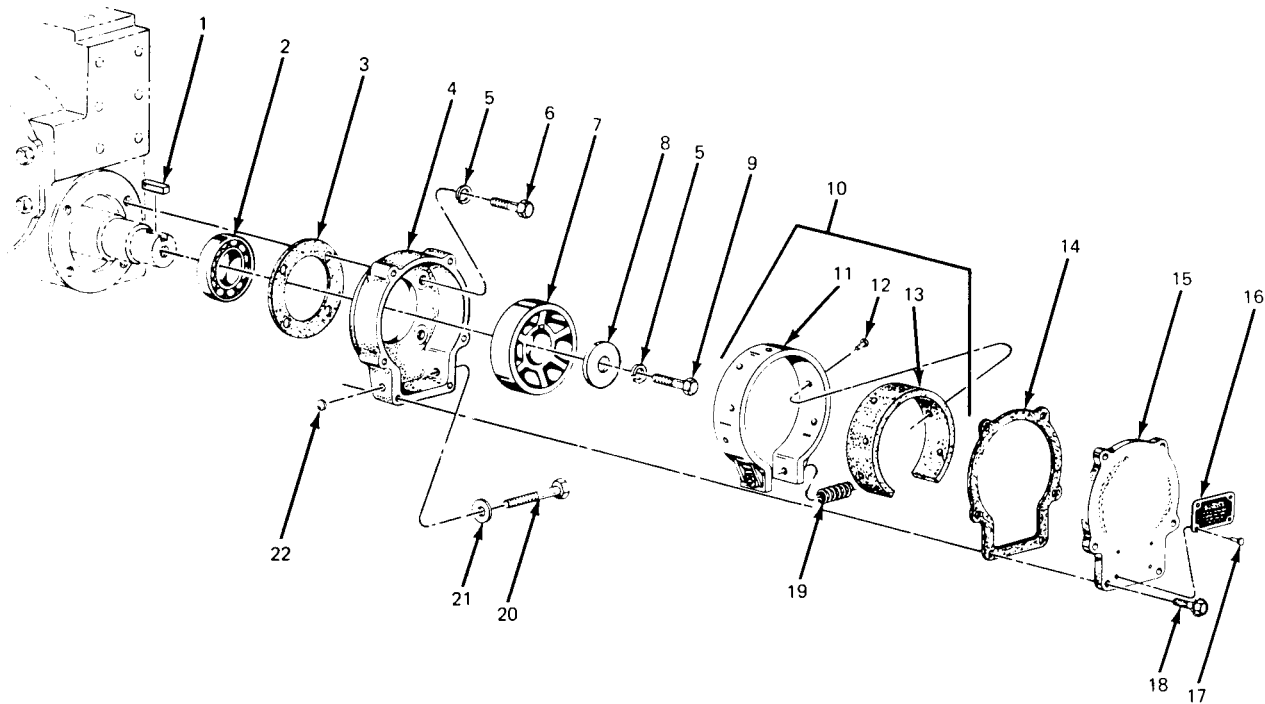

TA 155040

Figure 277. Winch safety brake assembly (M756A2 truck).

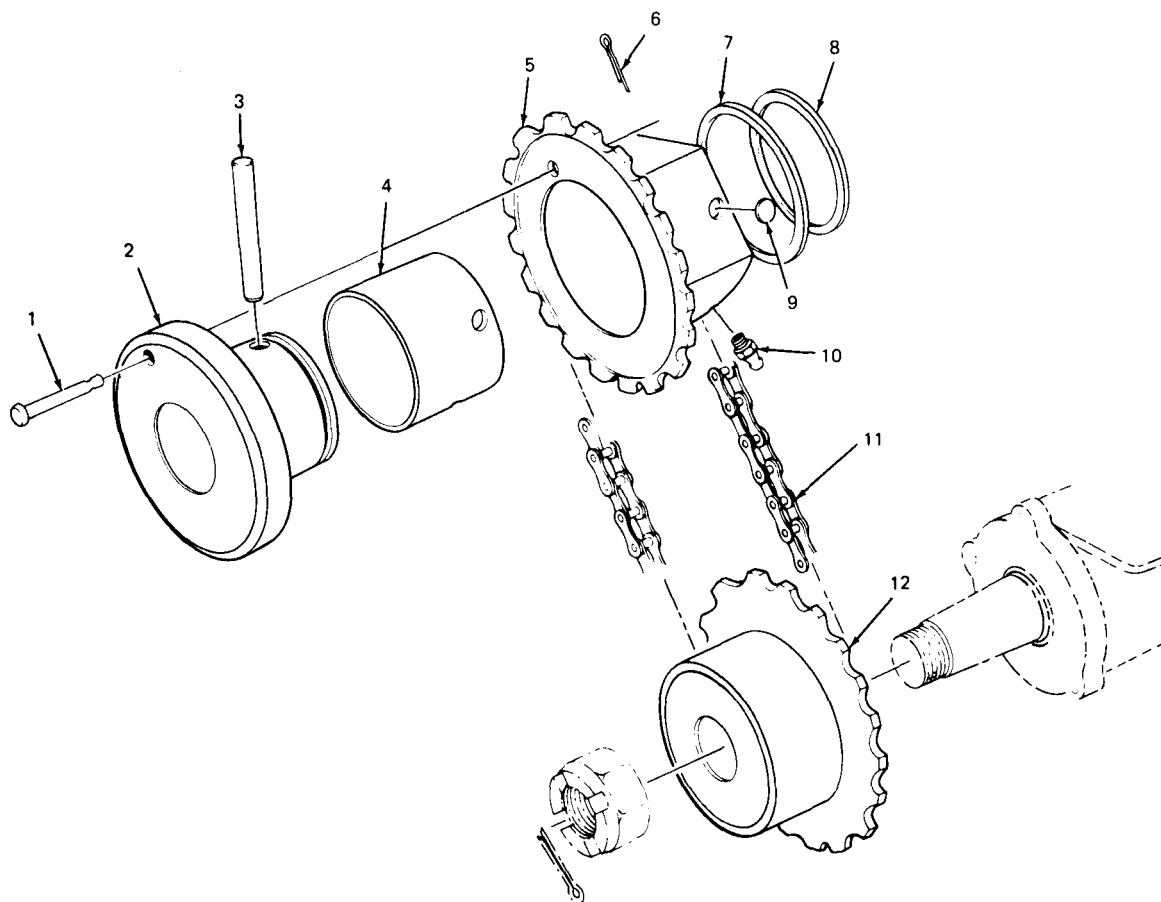

TA 031374

Figure 278. Rear winch sprocket, PTO sprocket and drive chain assembly (M756A2 truck).

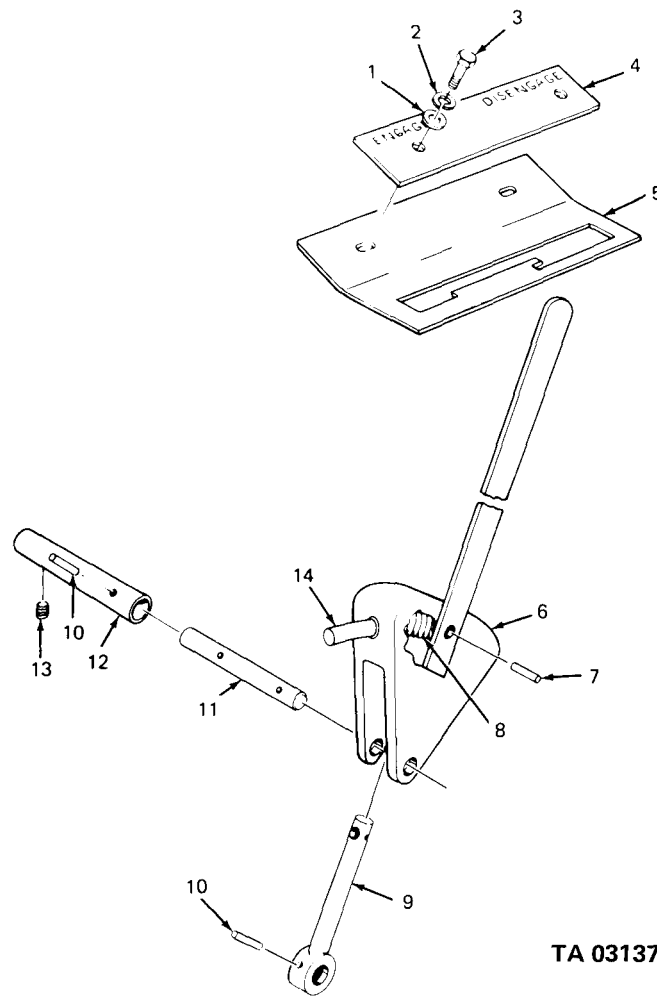

TA 031375

Figure 279. Winch cable and chain assembly (M756A2 truck).

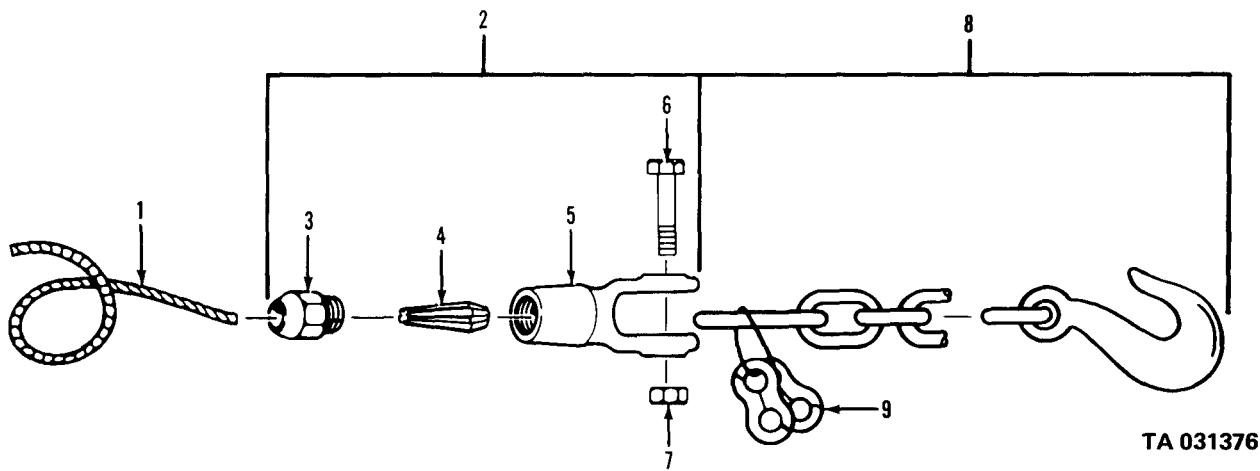

TA 031376

Figure 280. Winch cable and chain assembly (M756A2 truck).

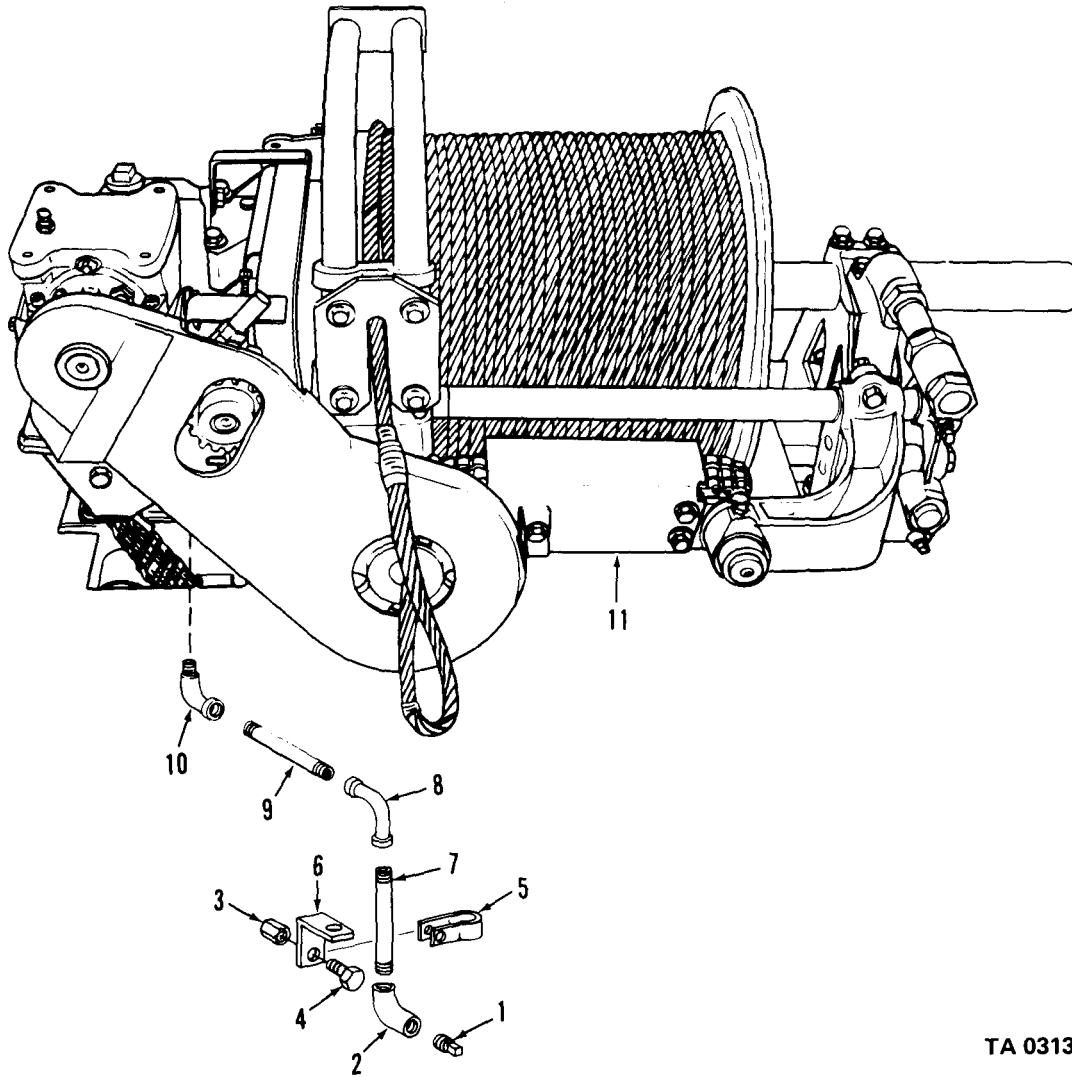

TA 031377

Figure 281. Rear winch assembly (V18A/MTQ and M764 trucks).

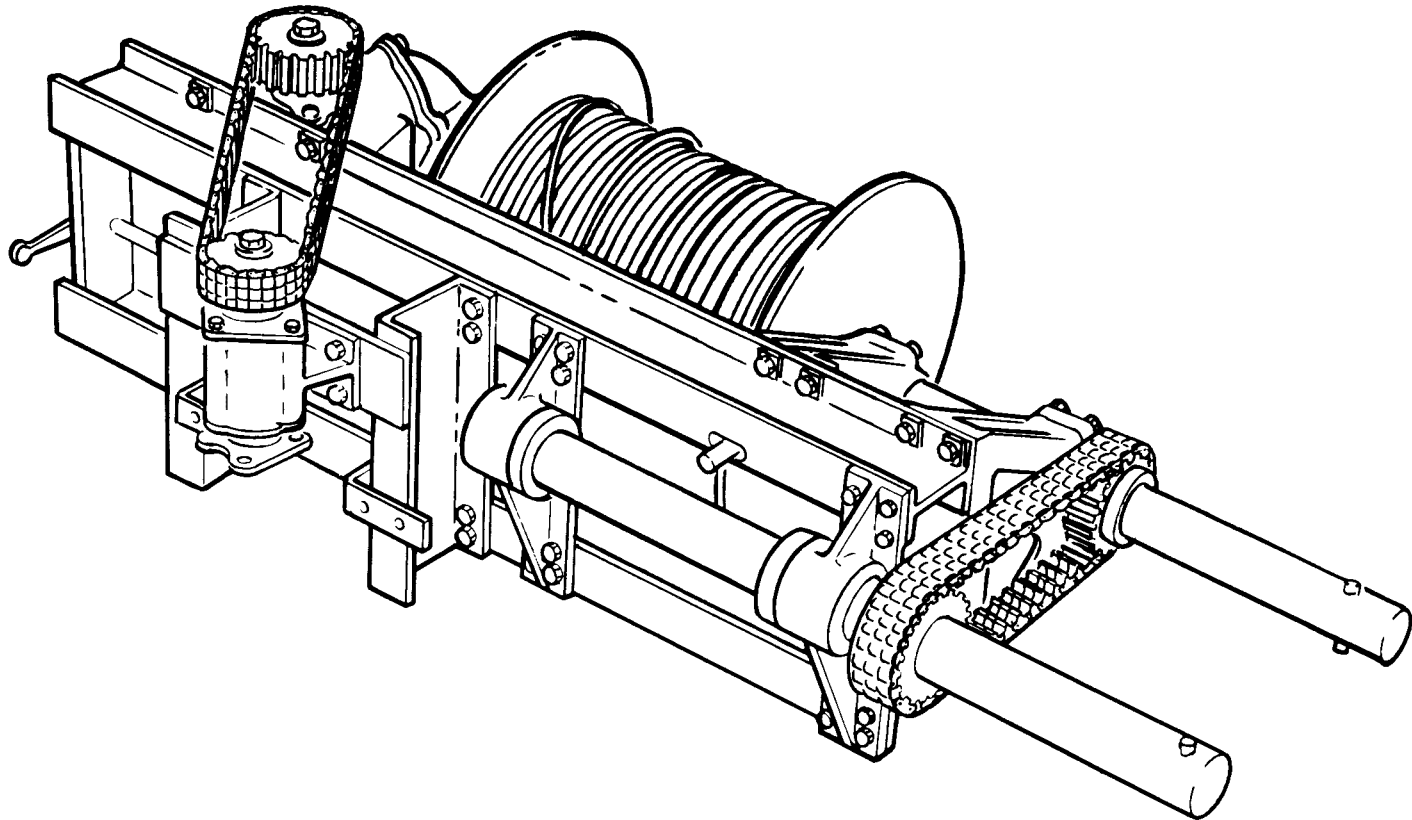

TA 031378

Figure 282. Rear winch assembly (V17A/MTQ truck).

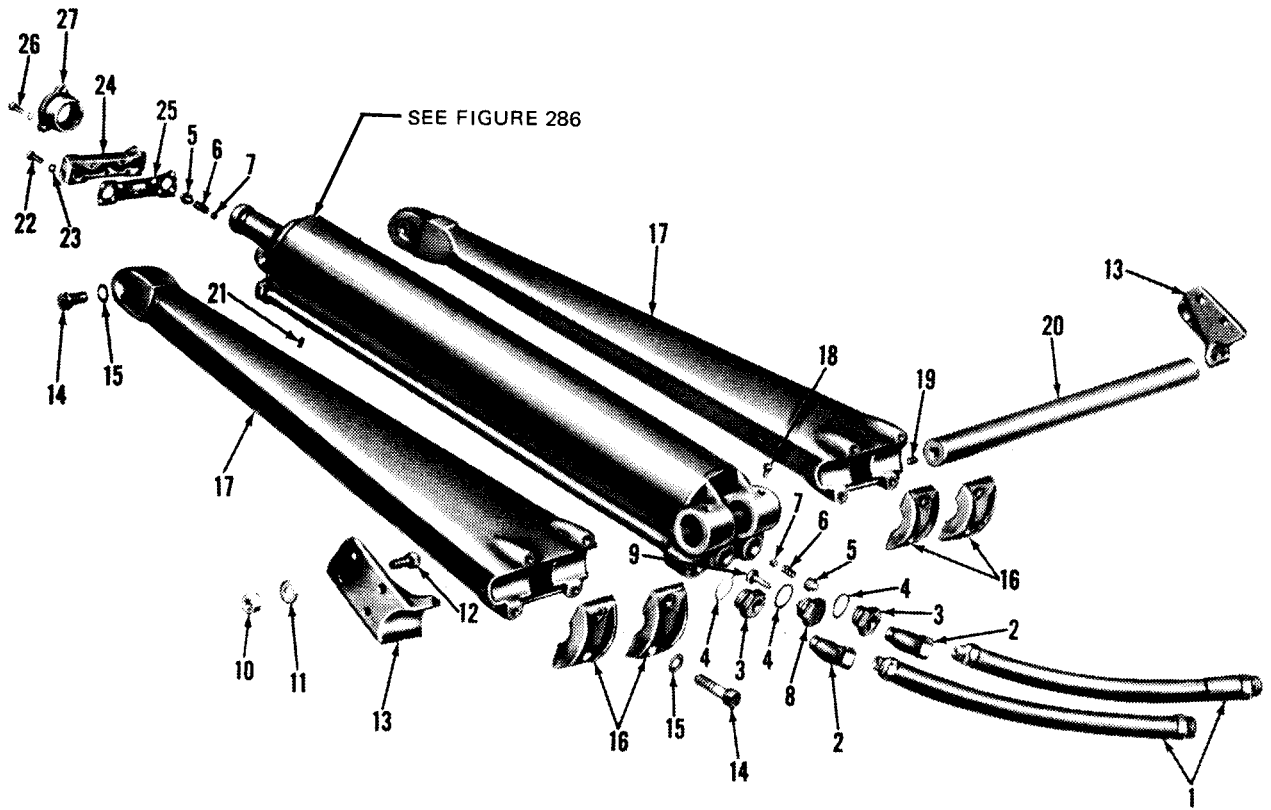

Figure 284. Hydraulic hoist.

TA 031380

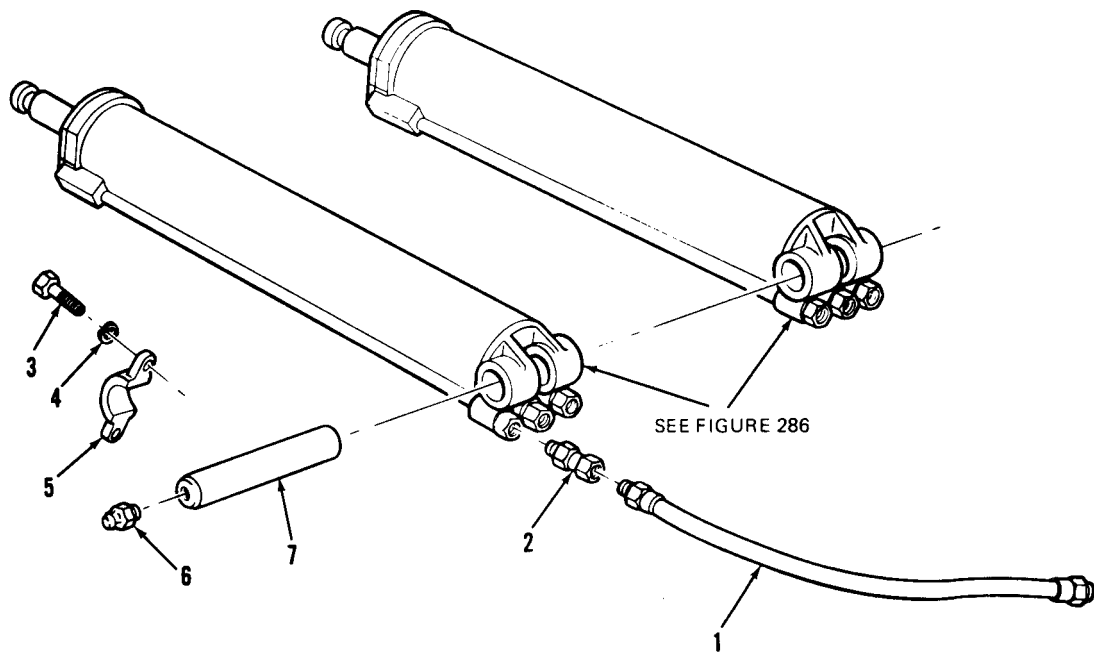
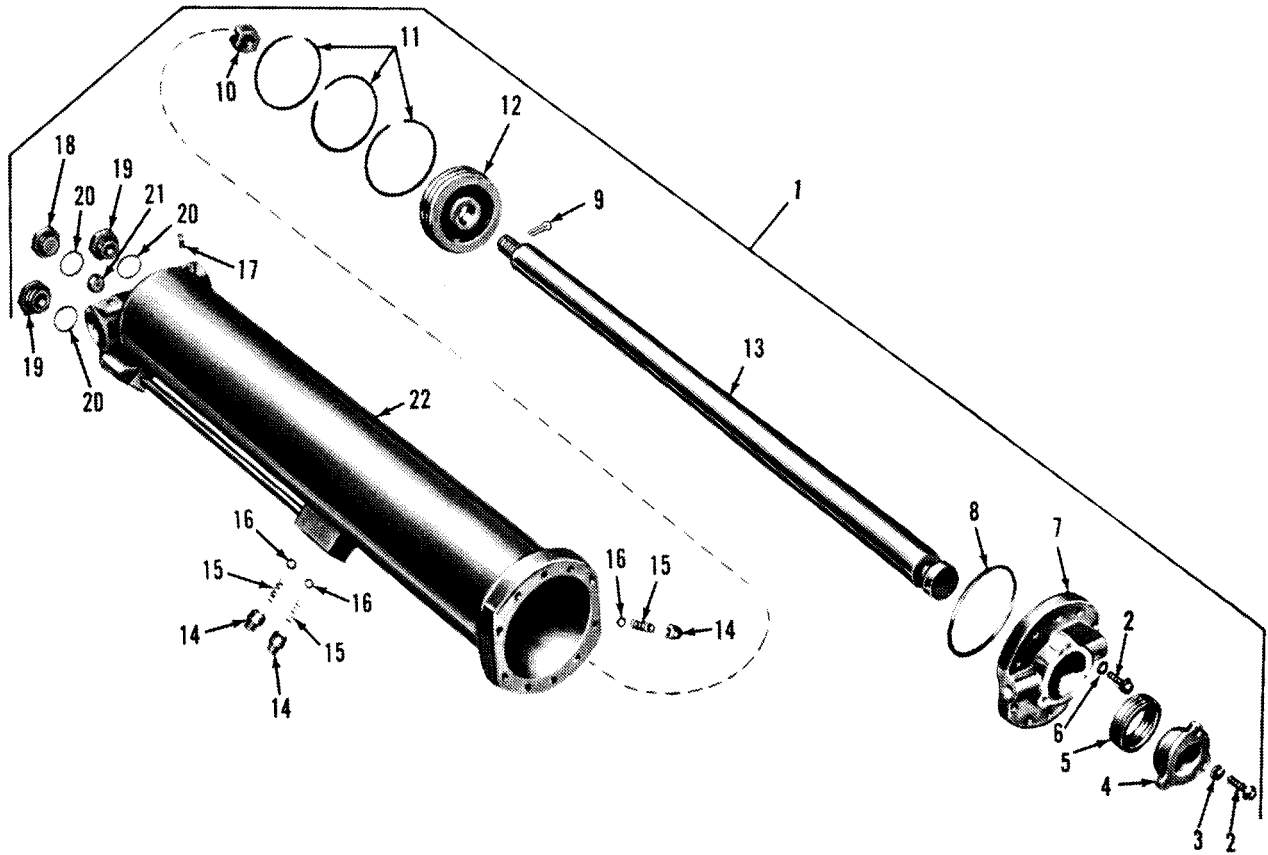

Figure 285. Hydraulic hoist cylinder.

TA 031381



TA 031382

Figure 286. Hydraulic hoist cylinder assembly.

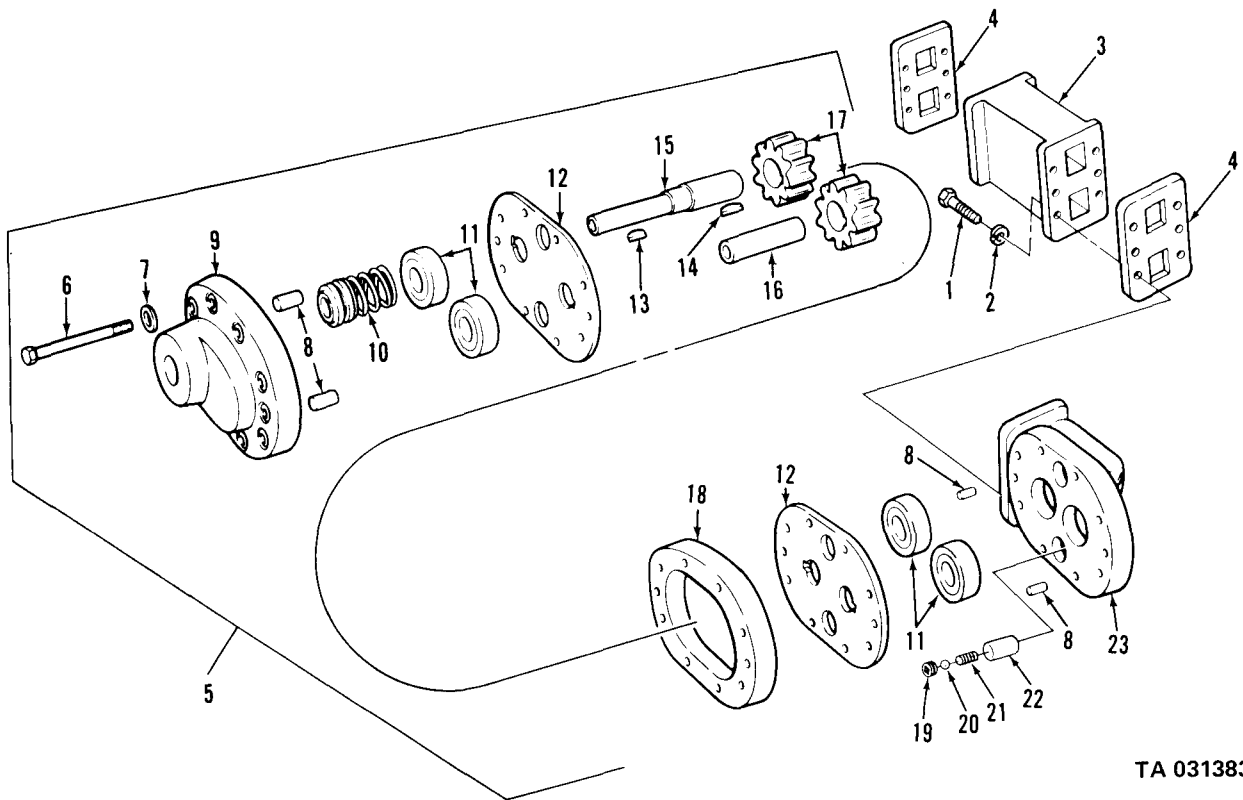

TA 031383

Figure 287. Hydraulic hoist pump assembly.

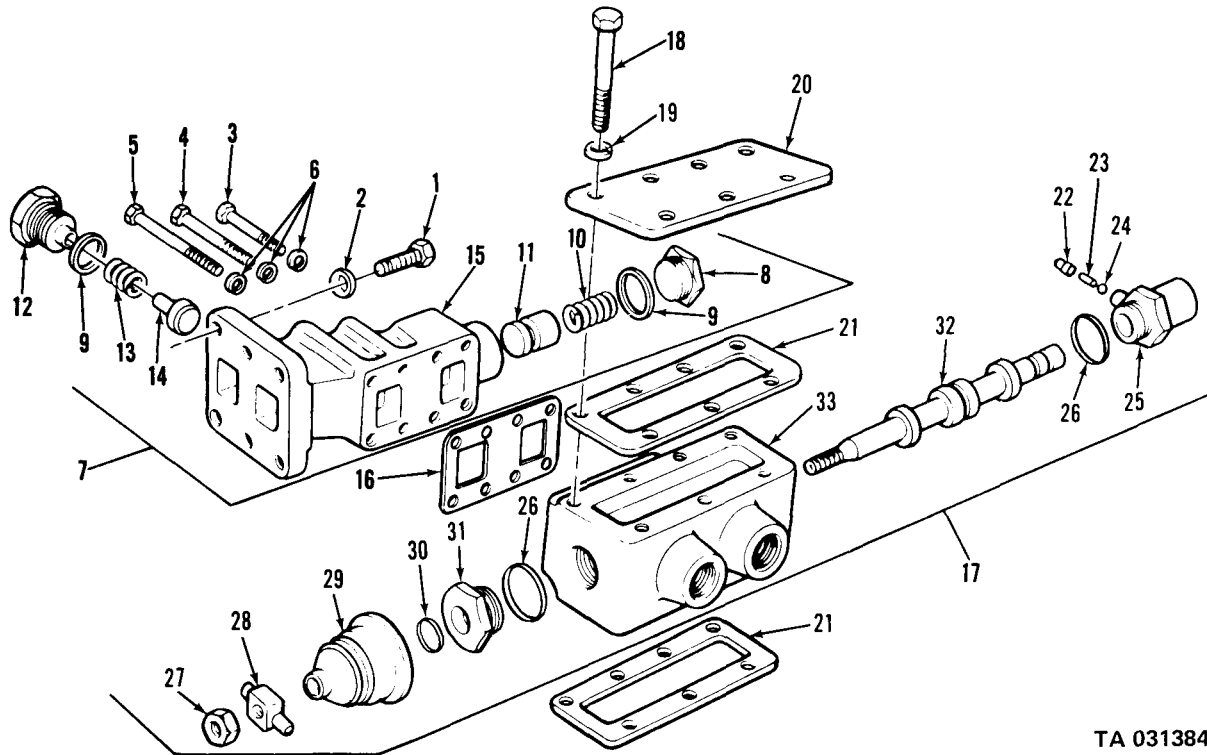

TA 031384

Figure 288. Hydraulic hoist control valve and adapter.

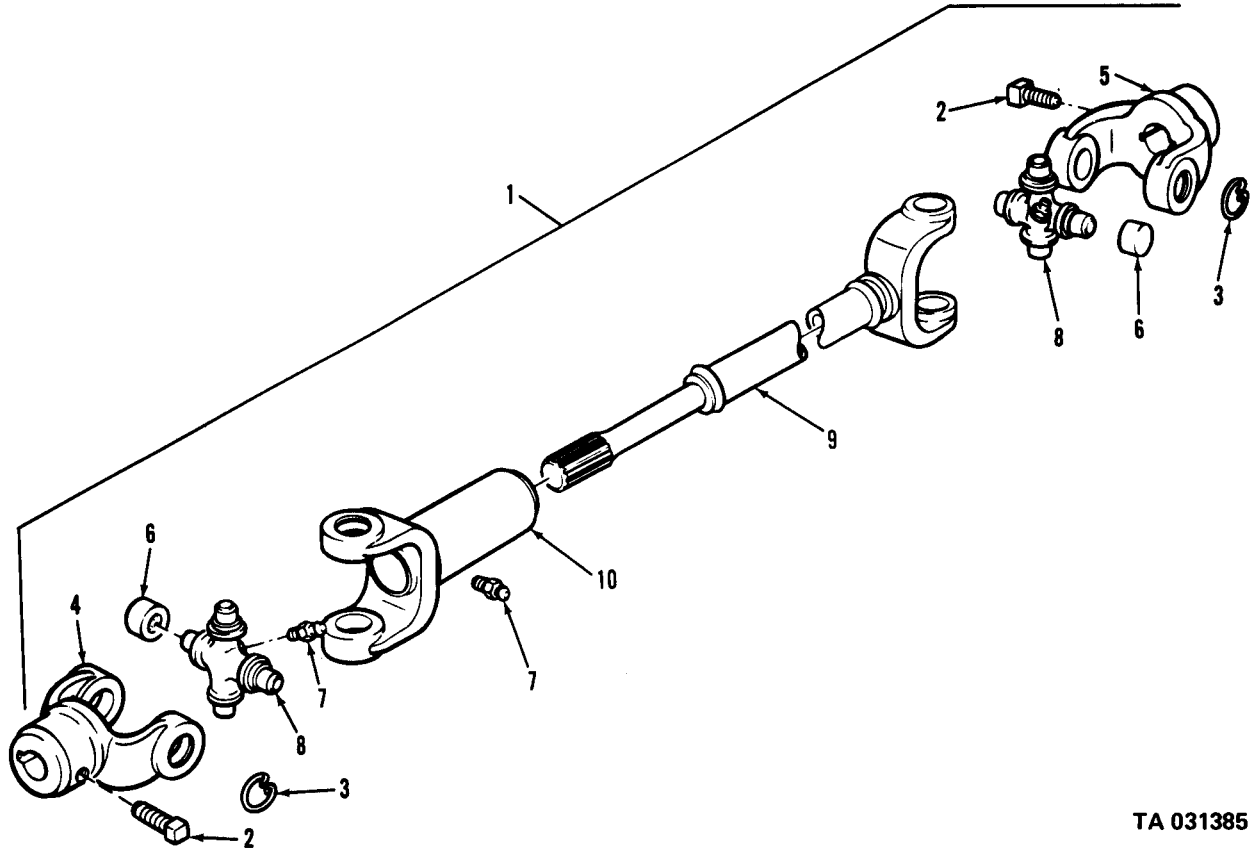

TA 031385

Figure 289. Hydraulic hoist pump drive shaft assembly.

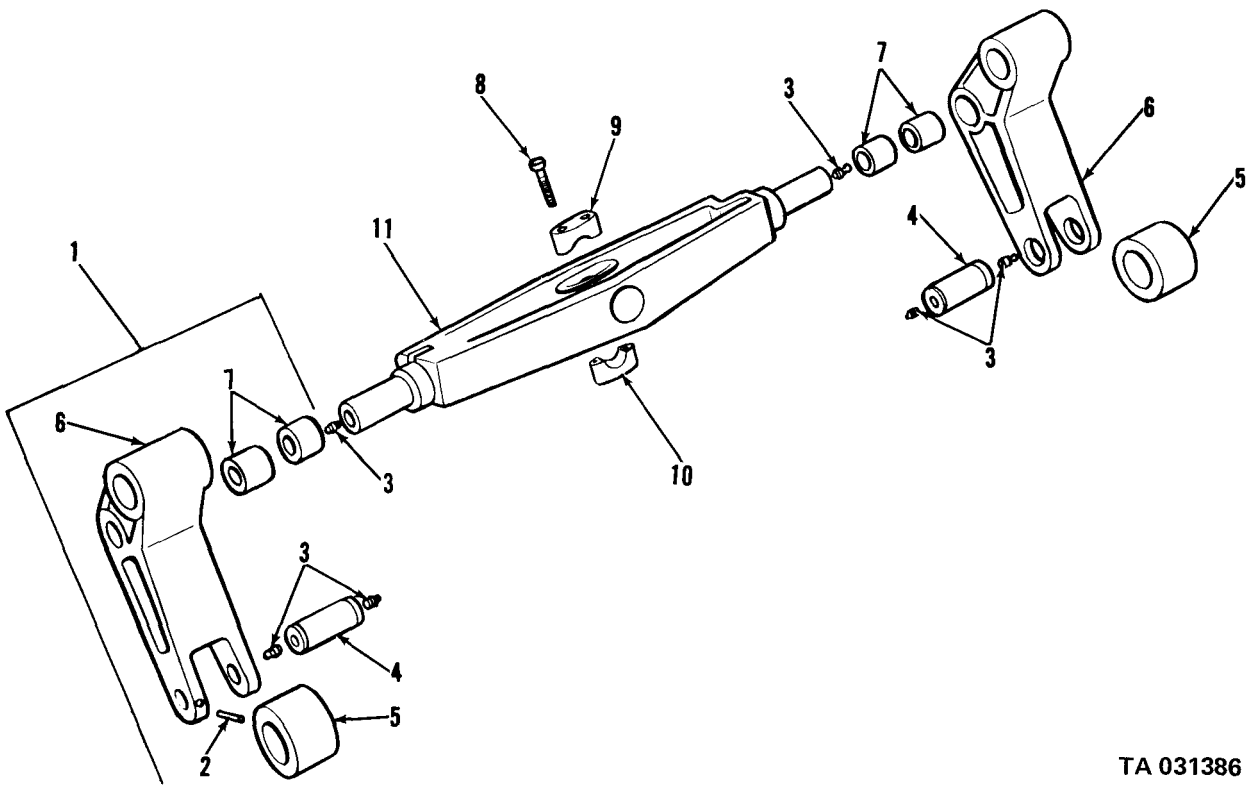

TA 031386

Figure 290. Hydraulic hoist crosshead and rollers (M47, M59).

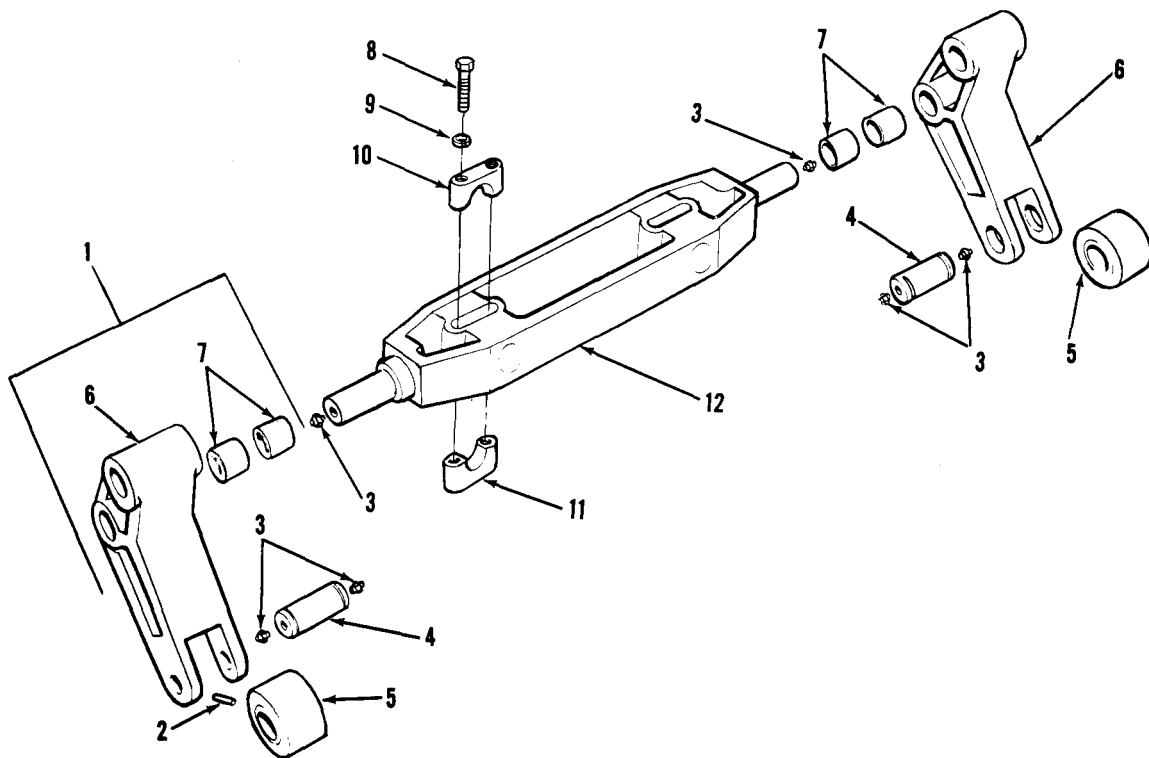

TA 031387

Figure 291. Hydraulic hoist crosshead and rollers (M342, M342A2).

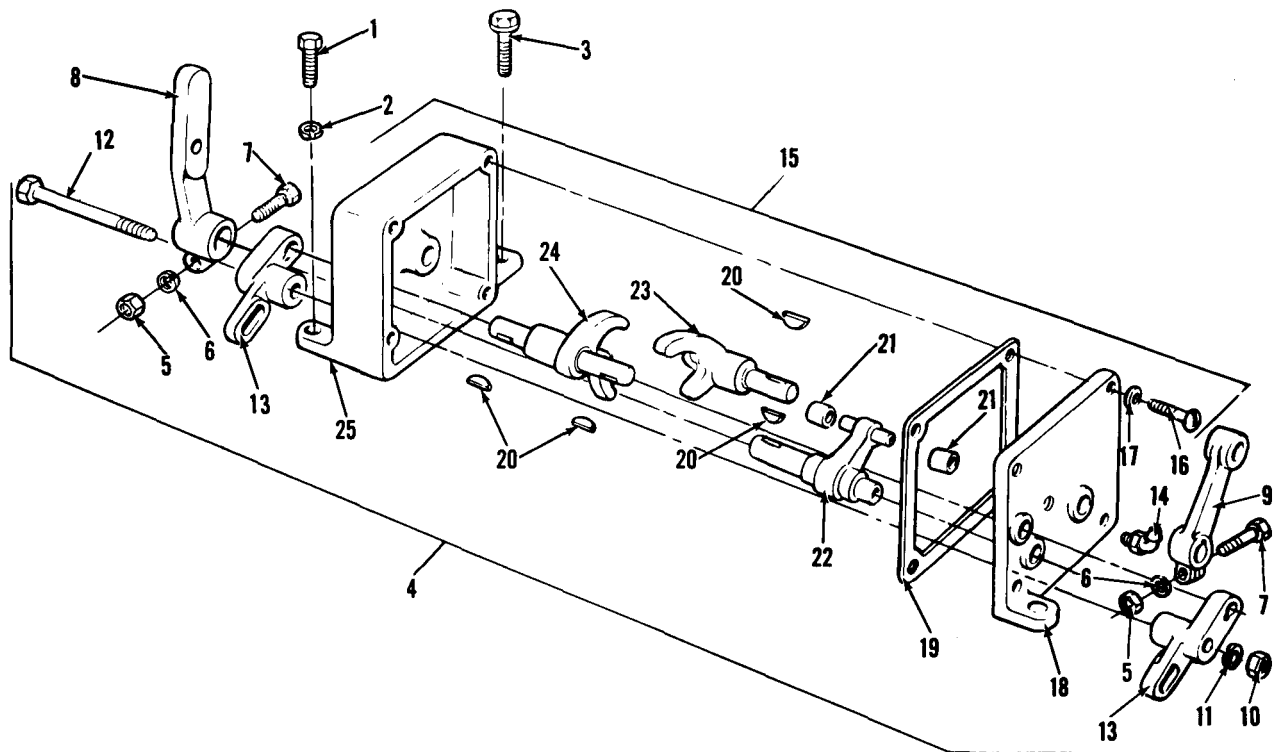

TA 031388

Figure 292. Hydraulic hoist control box assembly.

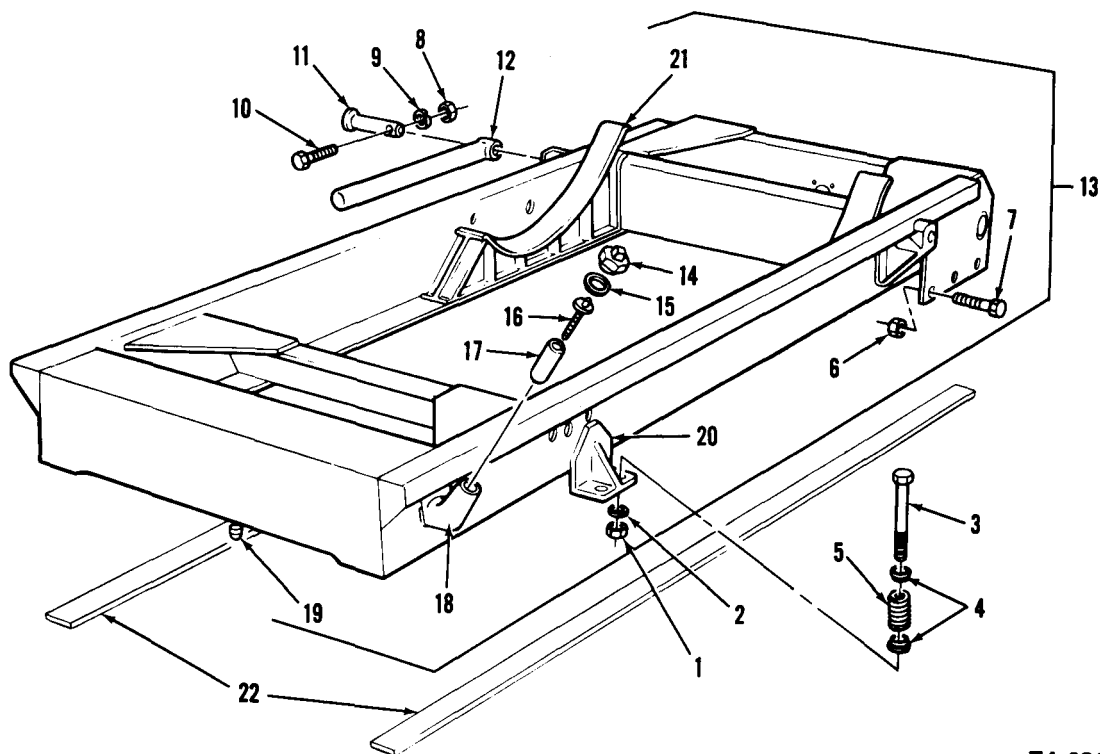

TA 031389

Figure 293. Subframe.

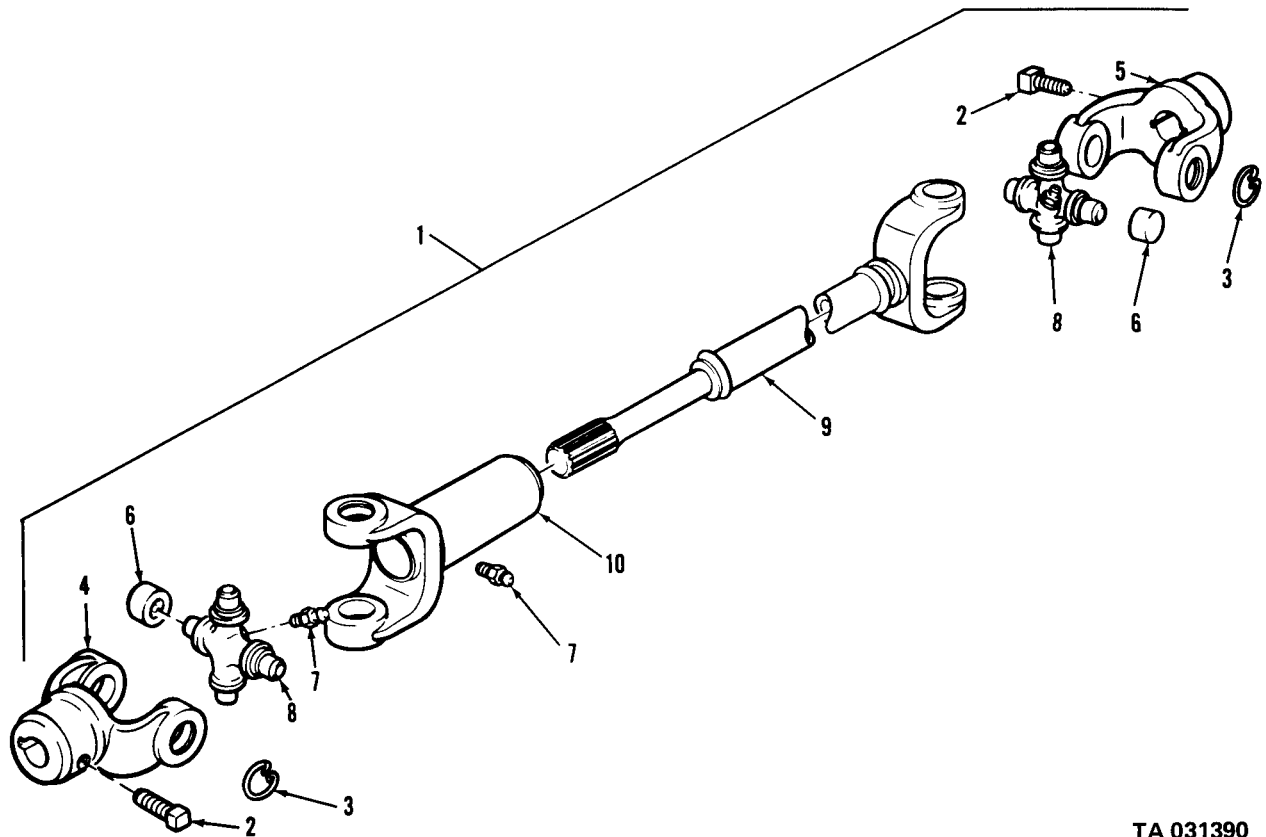

TA 031390

Figure 294. Hydraulic hoist pump drive shaft assembly.

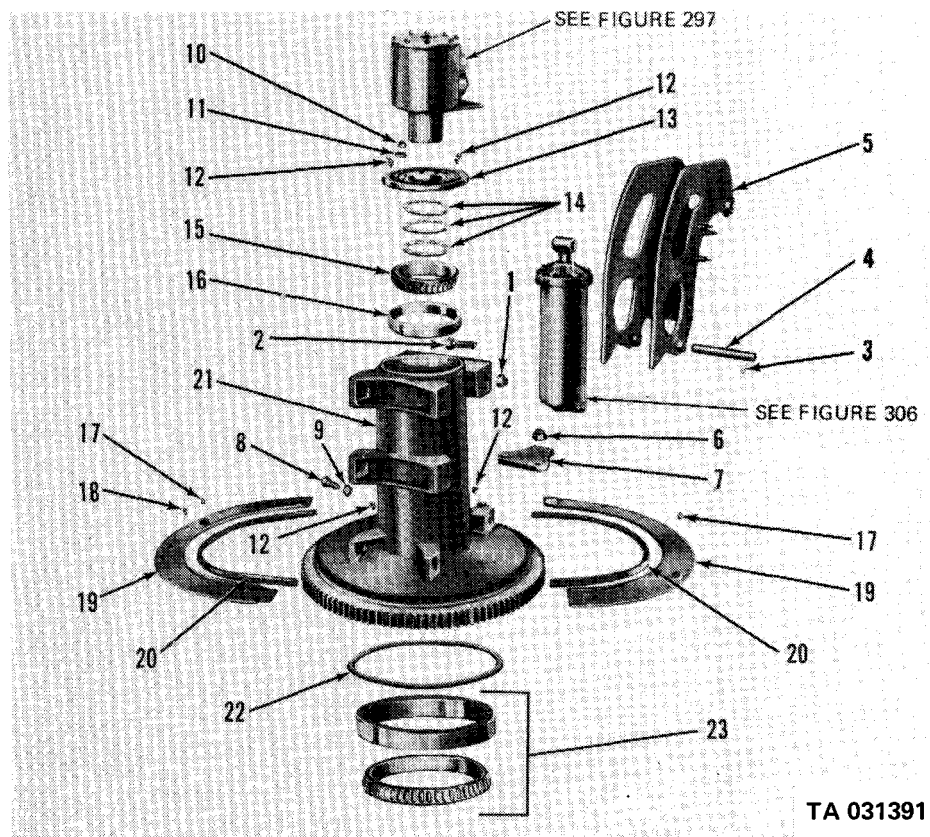
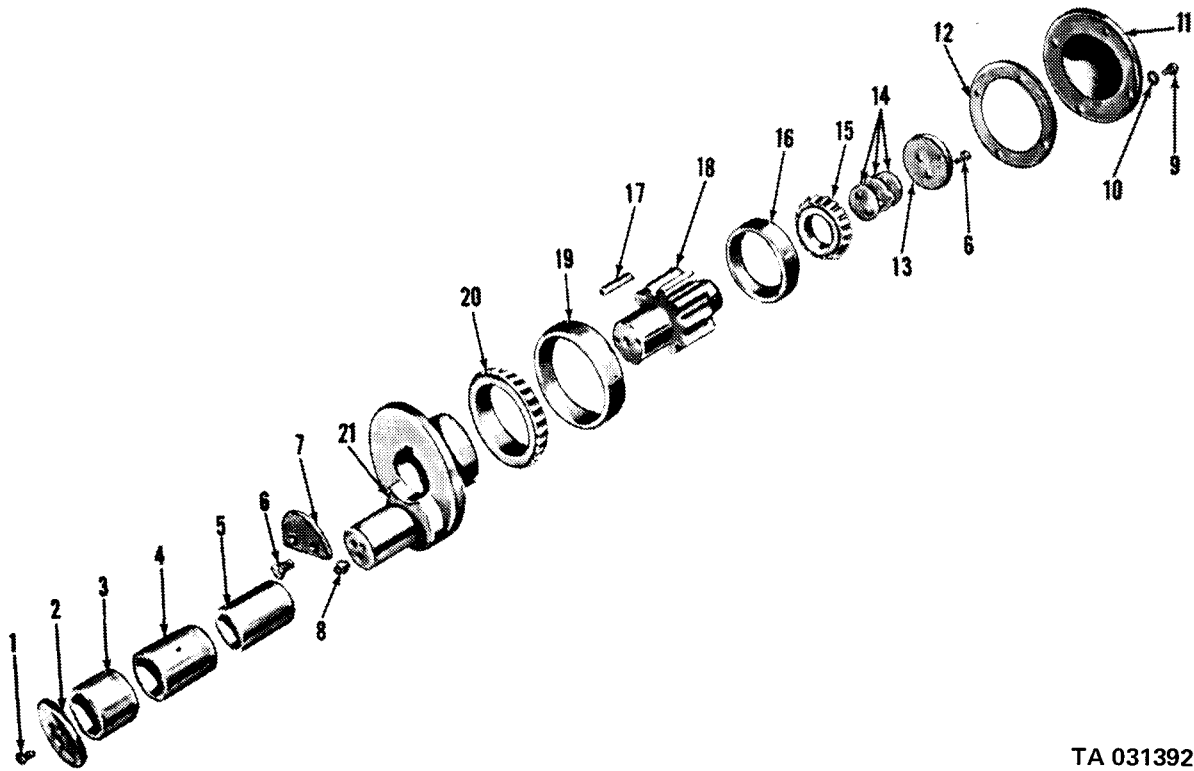
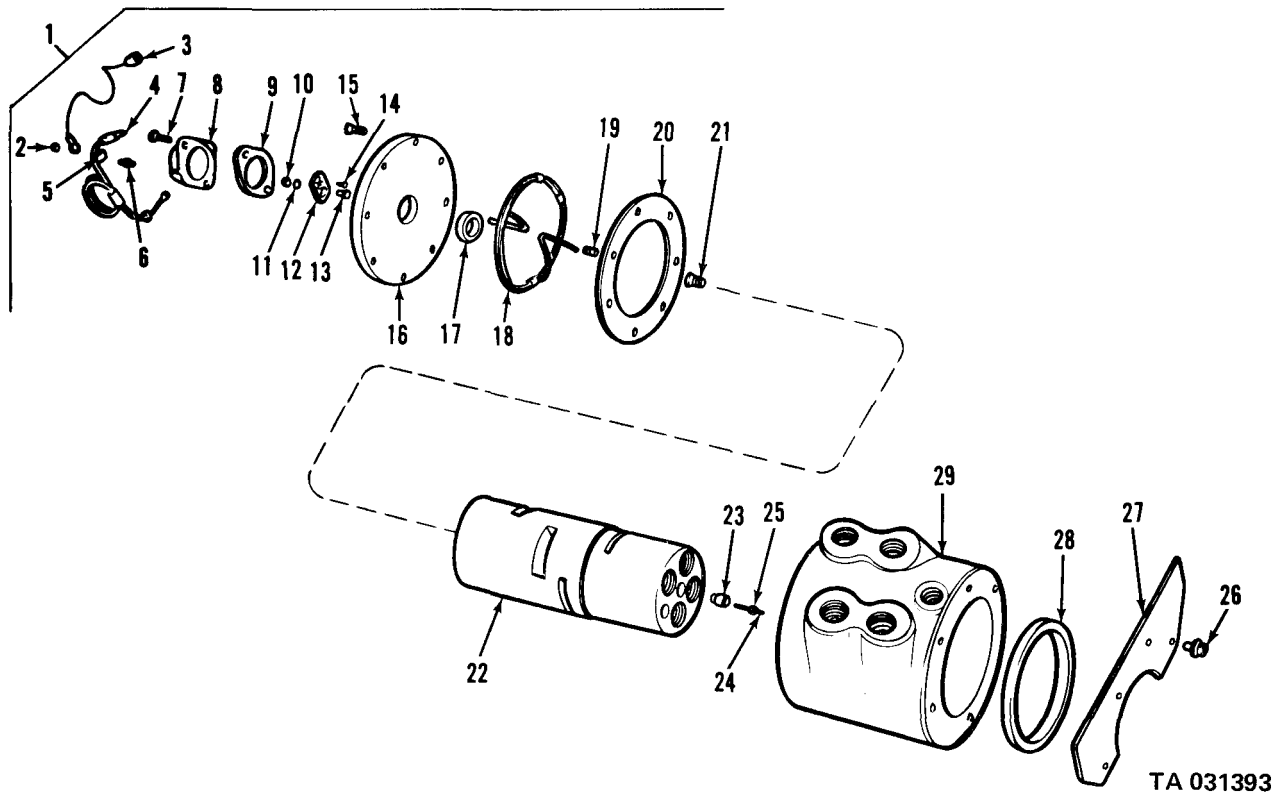

Figure 295. Hydraulic crane pivot post.



TA 031392

Figure 296. Hydraulic crane drive pinion.



TA 031393

Figure 297. Hydraulic crane swivel valve

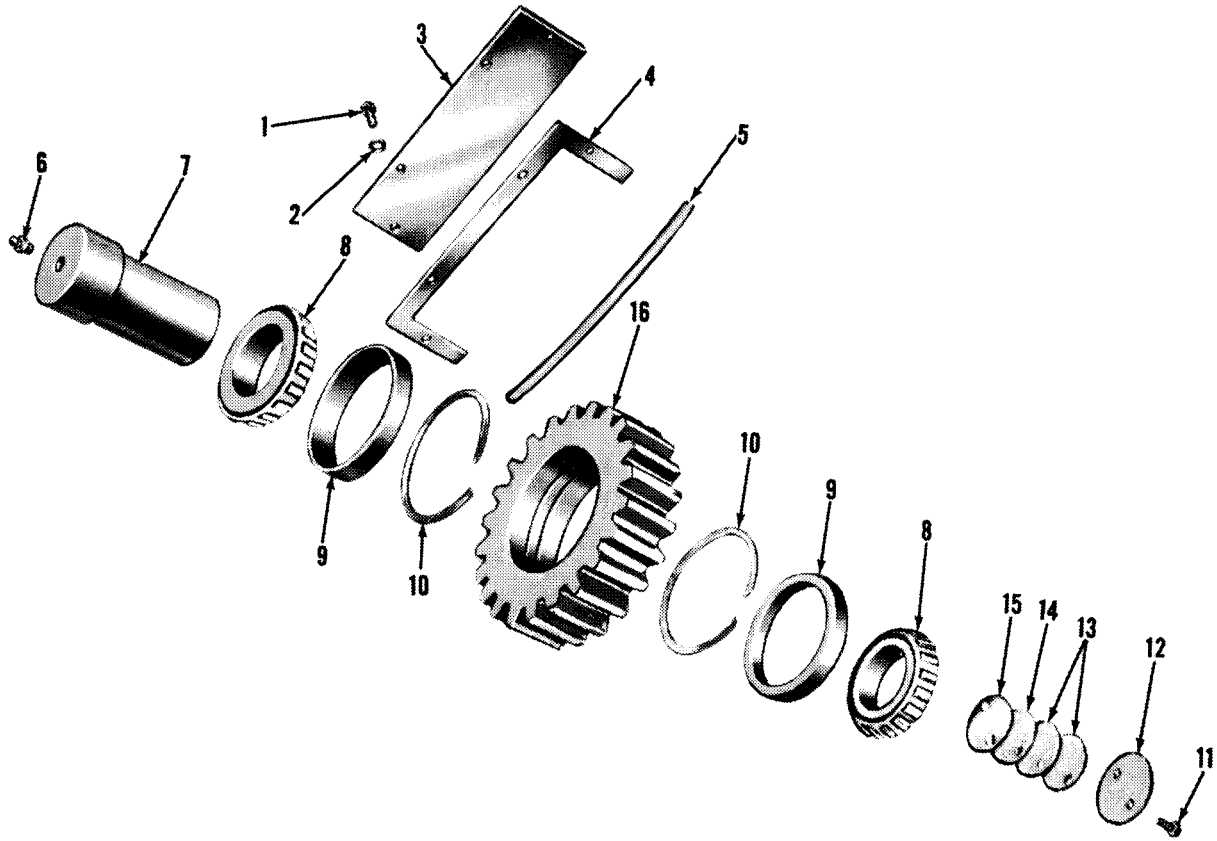

TA 031394

Figure 298. Hydraulic crane drive pinion lower gear.

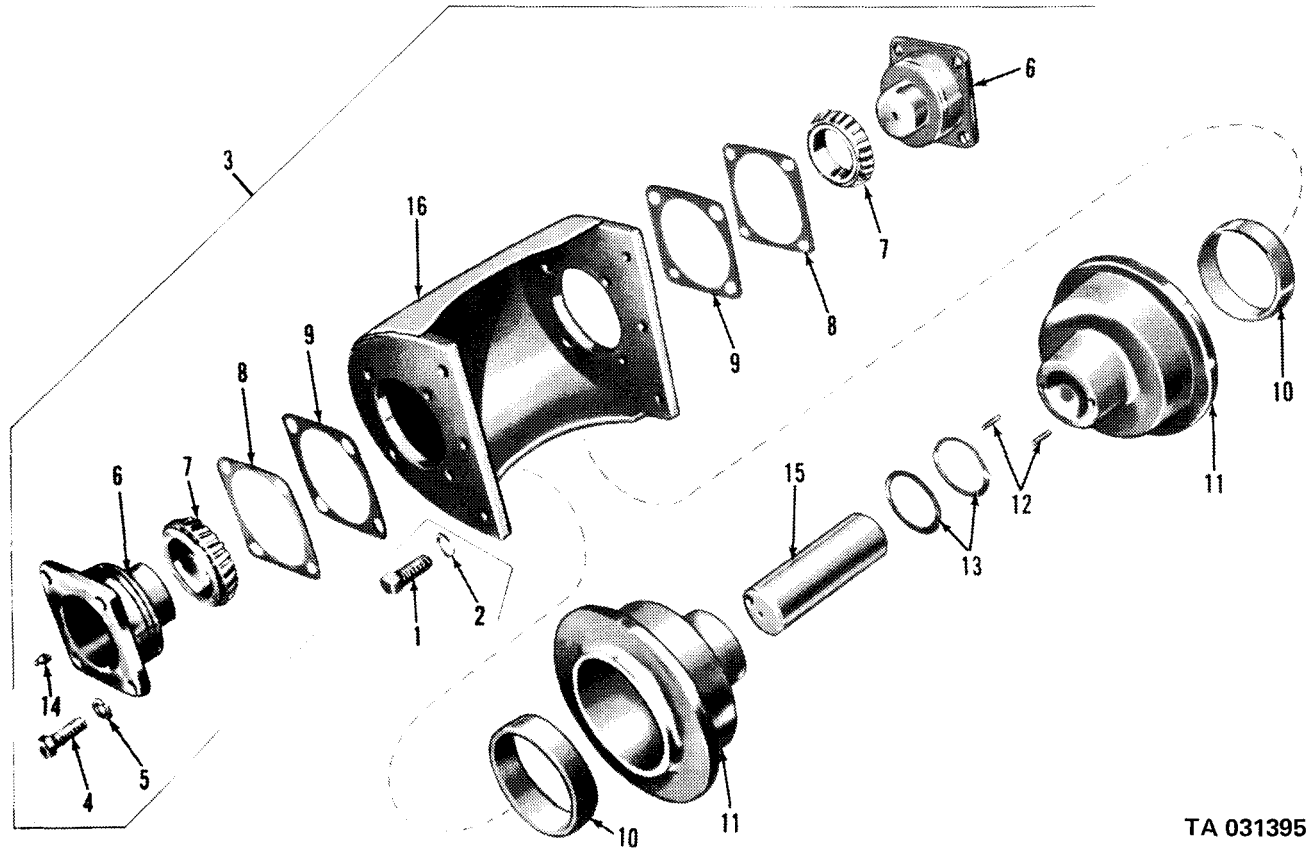

TA 031395

Figure 299. Hydraulic crane boom roller.

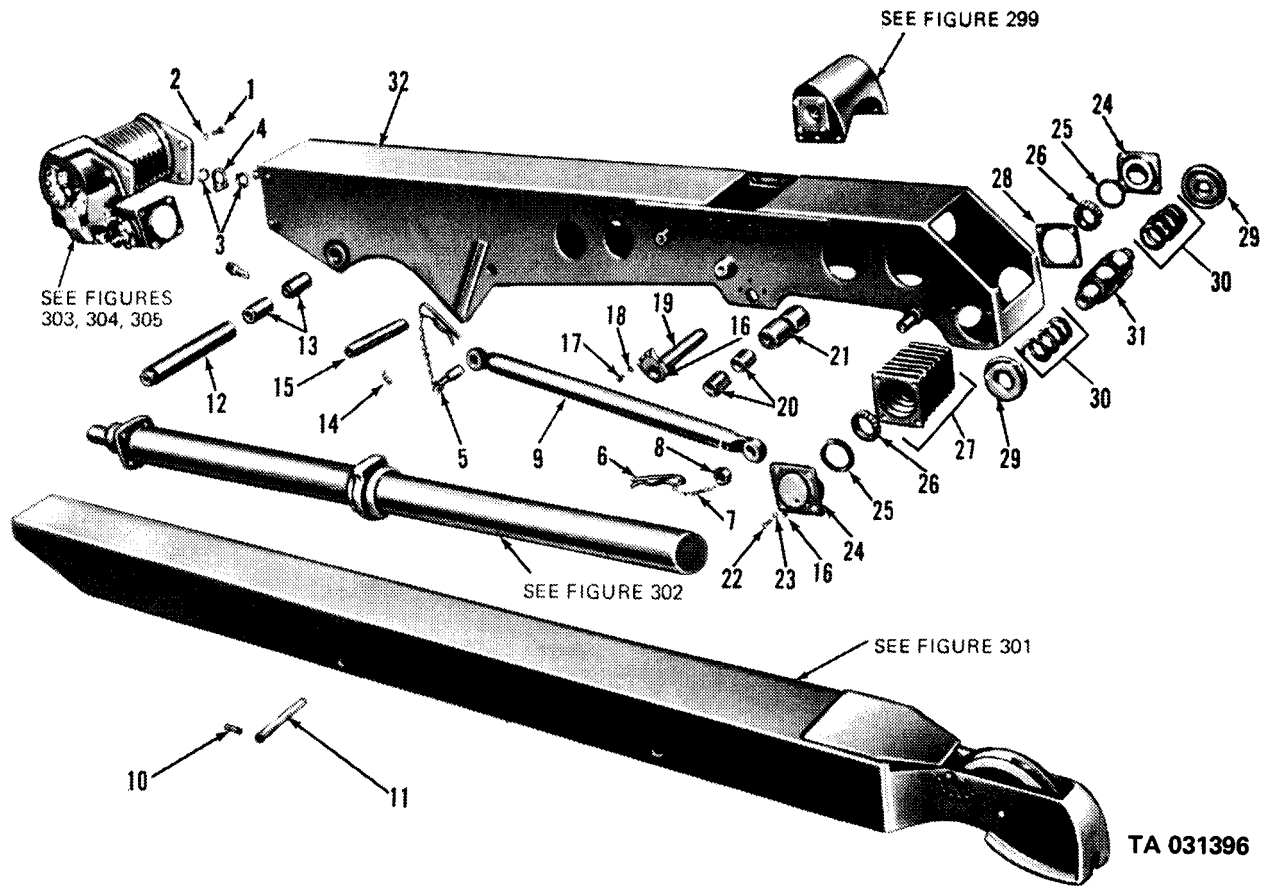
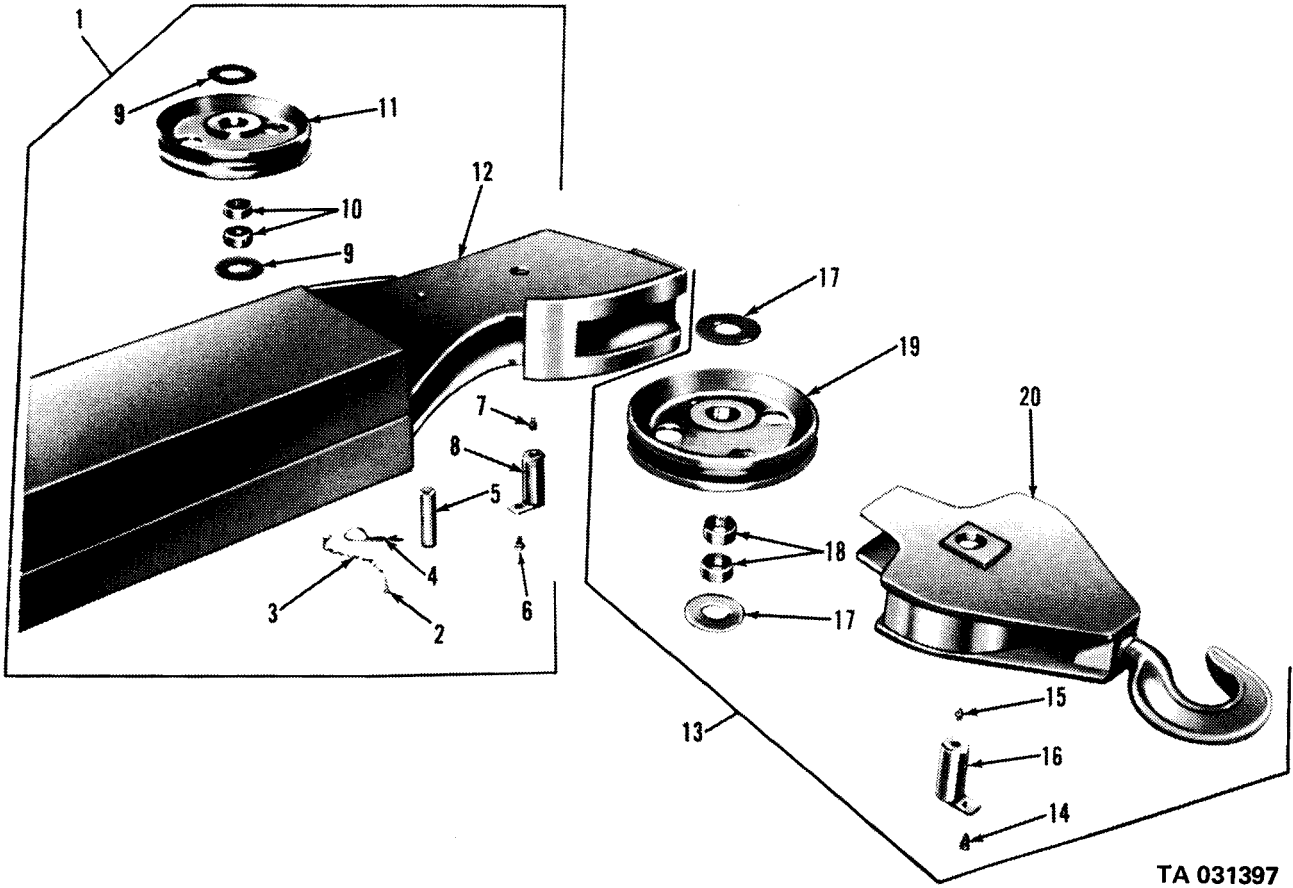
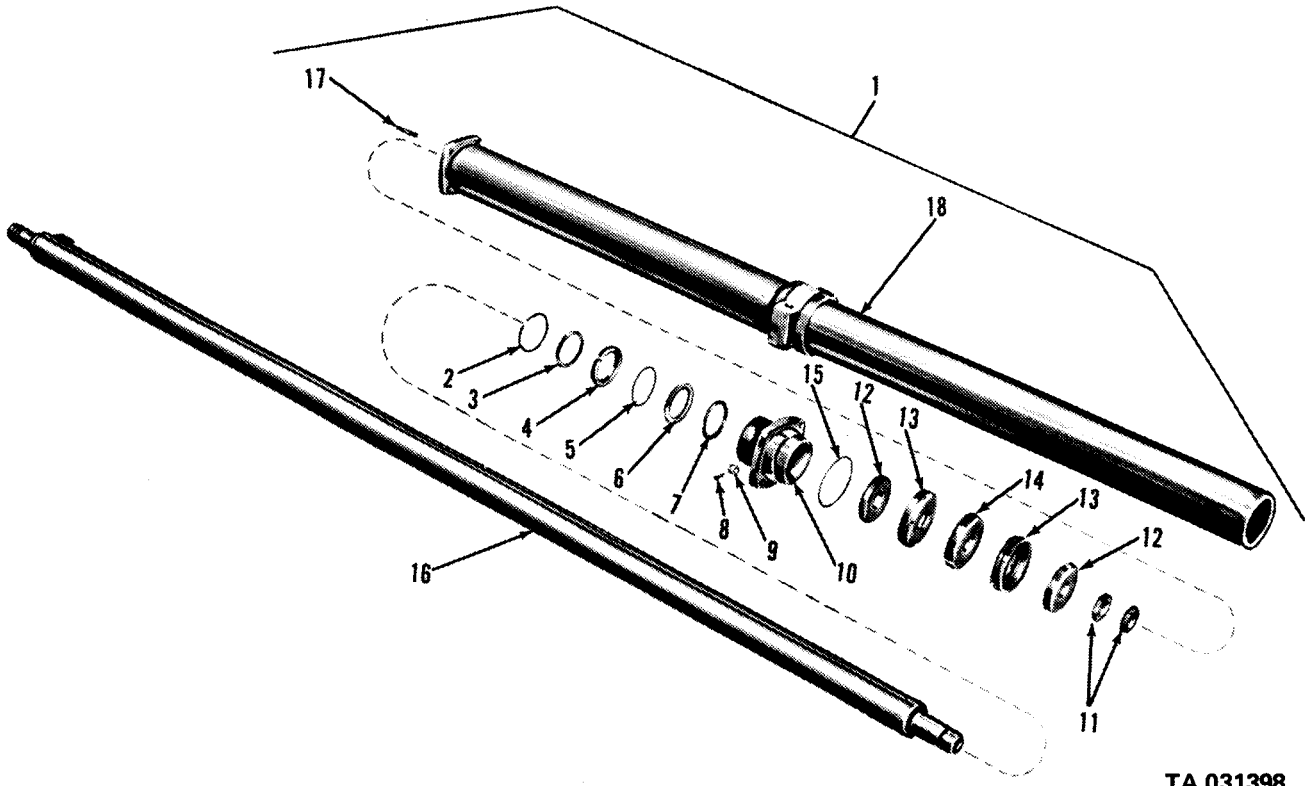

Figure 300. Hydraulic crane boom and cylinder.



TA 031397

Figure 301. Hydraulic crane boom and sheave.



TA 031398

Figure 302. Hydraulic crane boom crowd assembly.

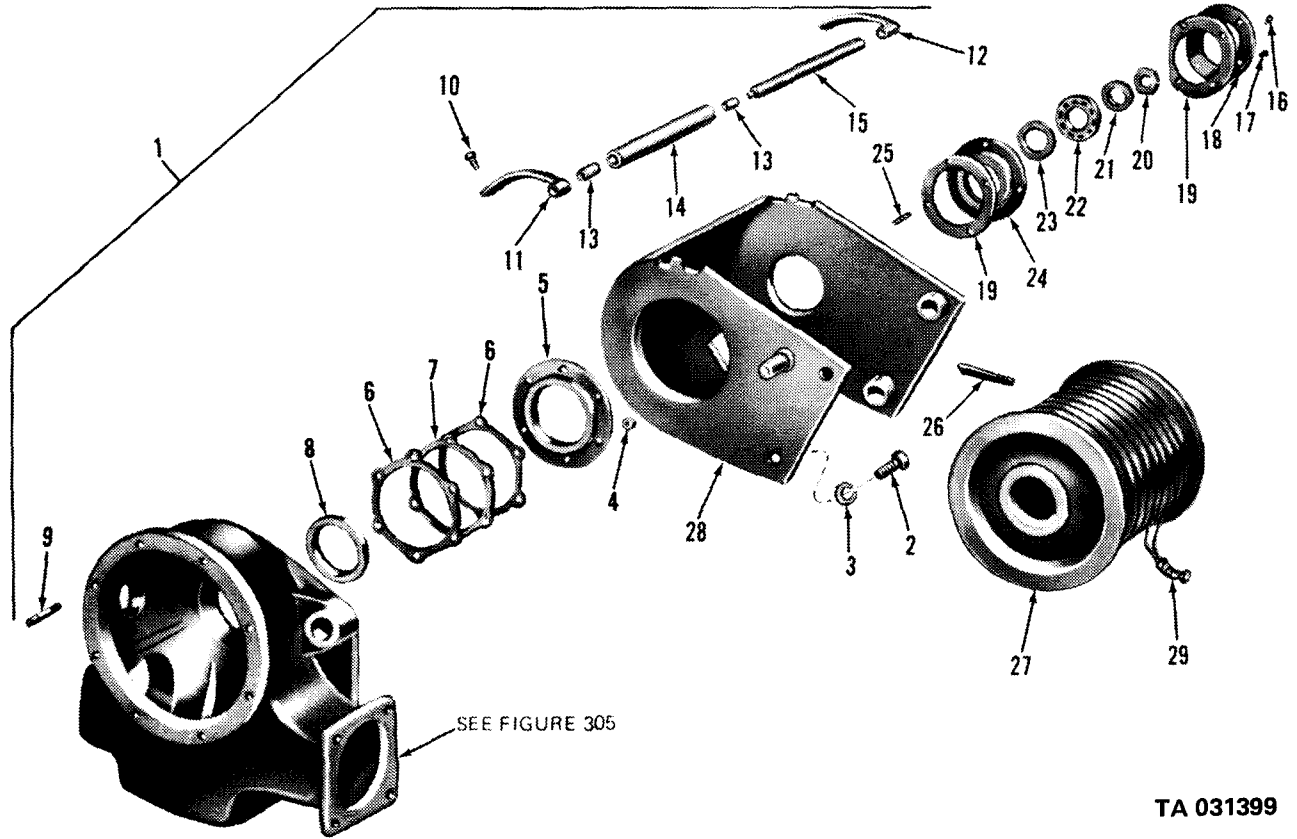
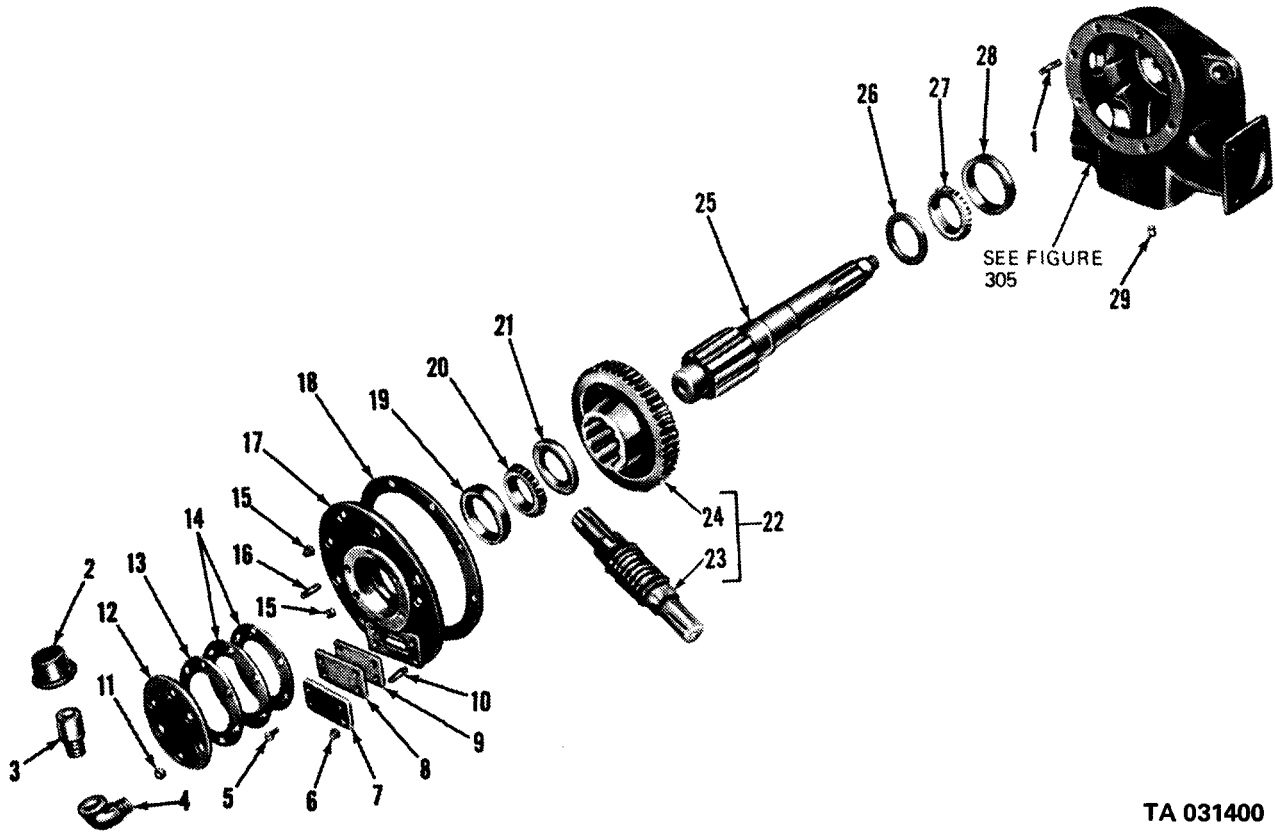

Figure 303. Hydraulic crane boom hoist drive, gear case.



TA 031400

Figure 304. Hydraulic crane boom hoist gear case and gear shaft.

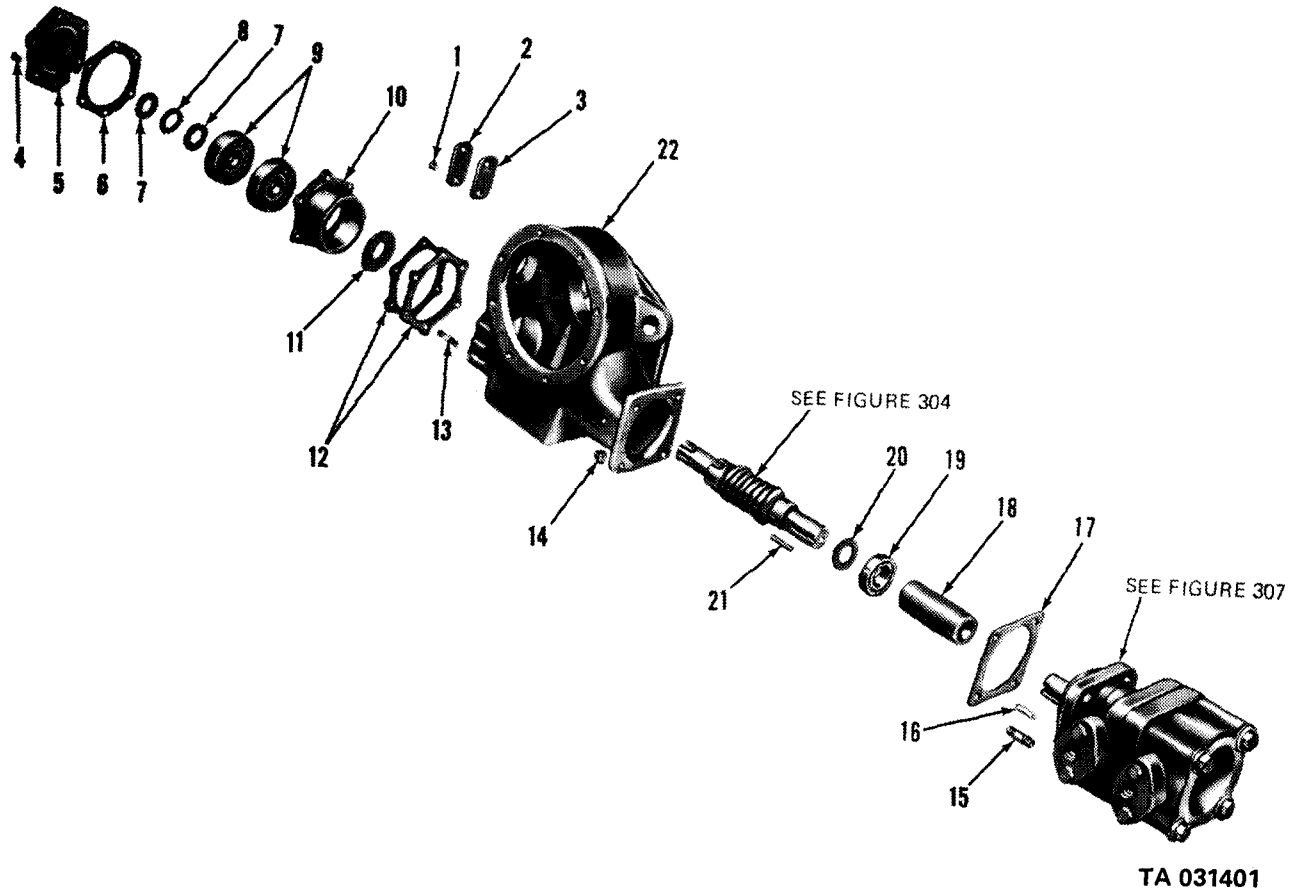
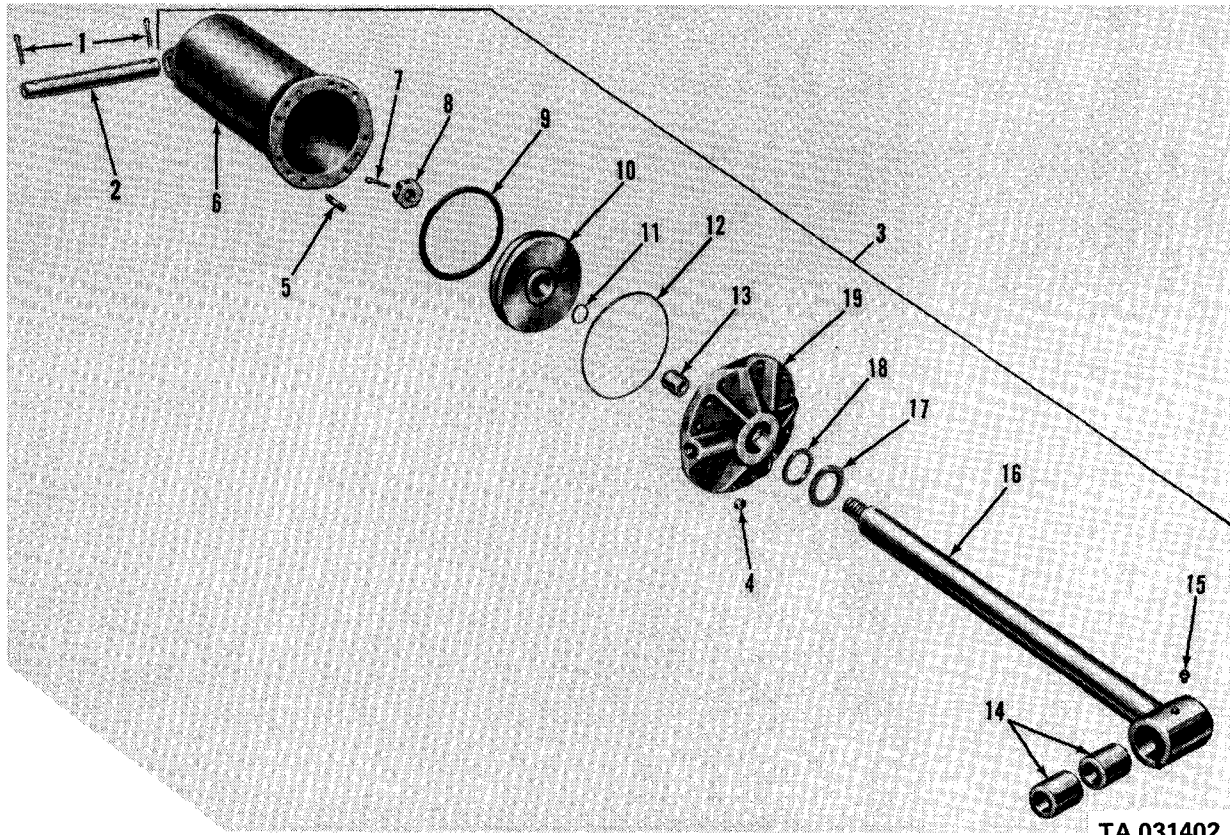
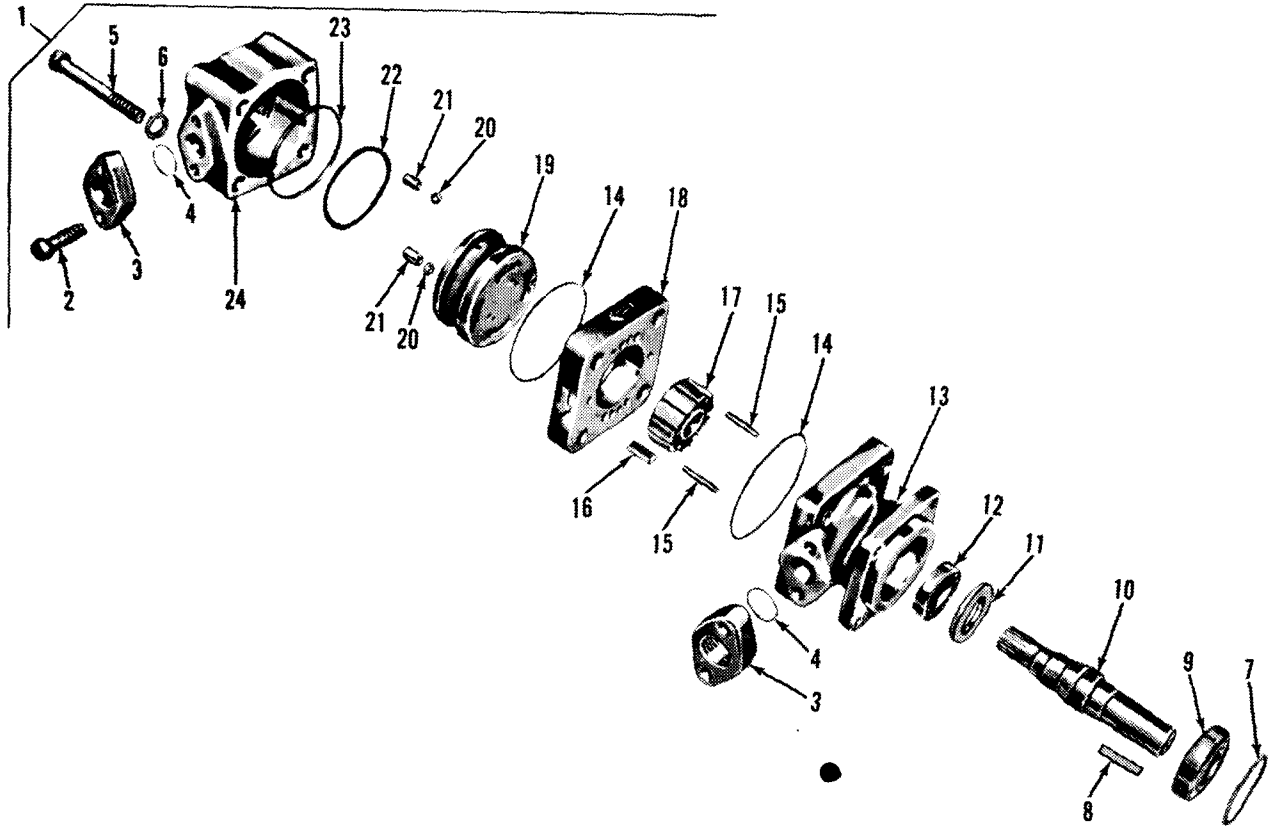

Figure 305. Hydraulic crane boom hoist worm and motor.



TA 031402

Figure 306. Hydraulic crane lift cylinder assembly.



TA 031403

Figure 307. Hydraulic crane motor assembly.

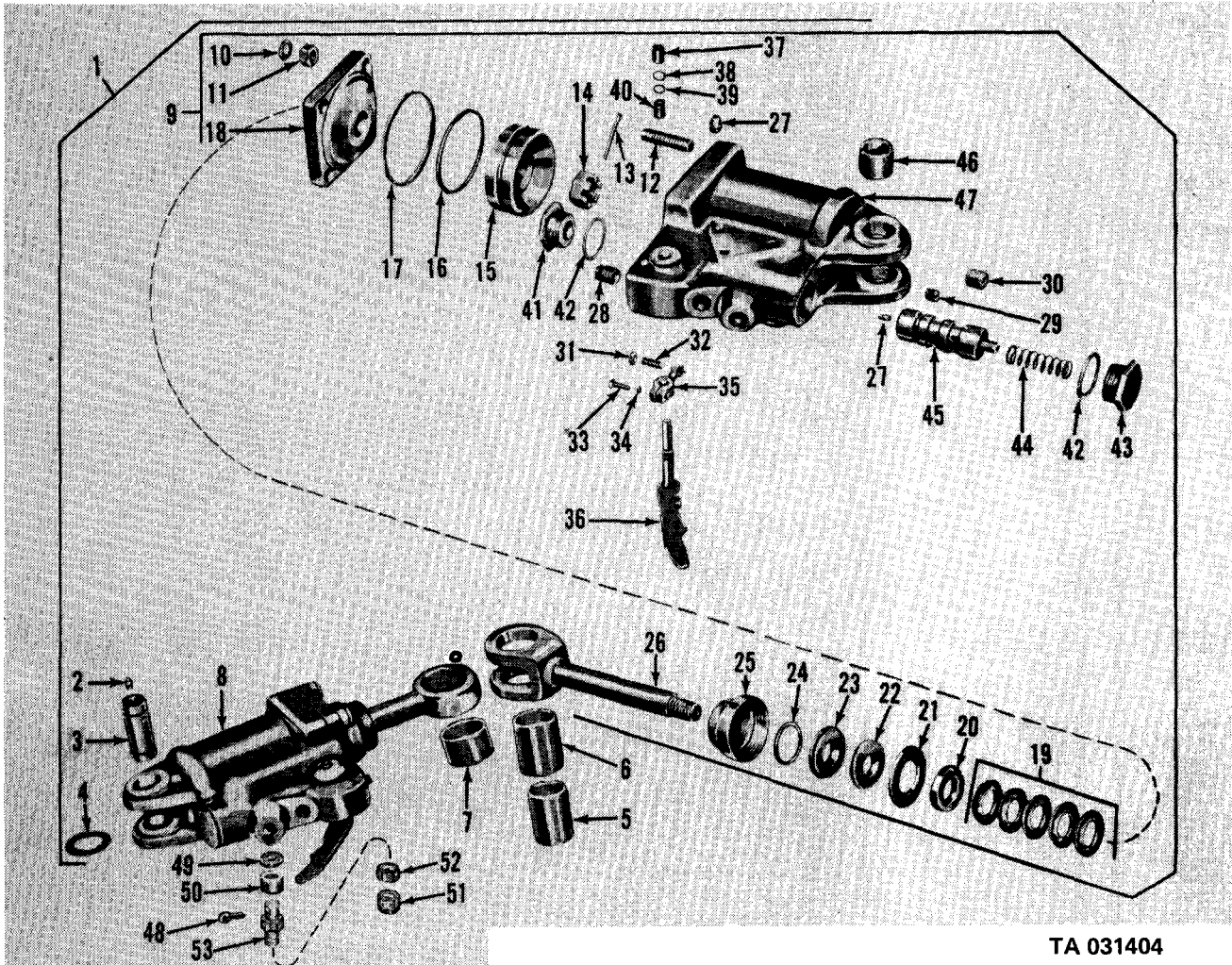

Figure 308. Hydraulic crane swing motor assembly.

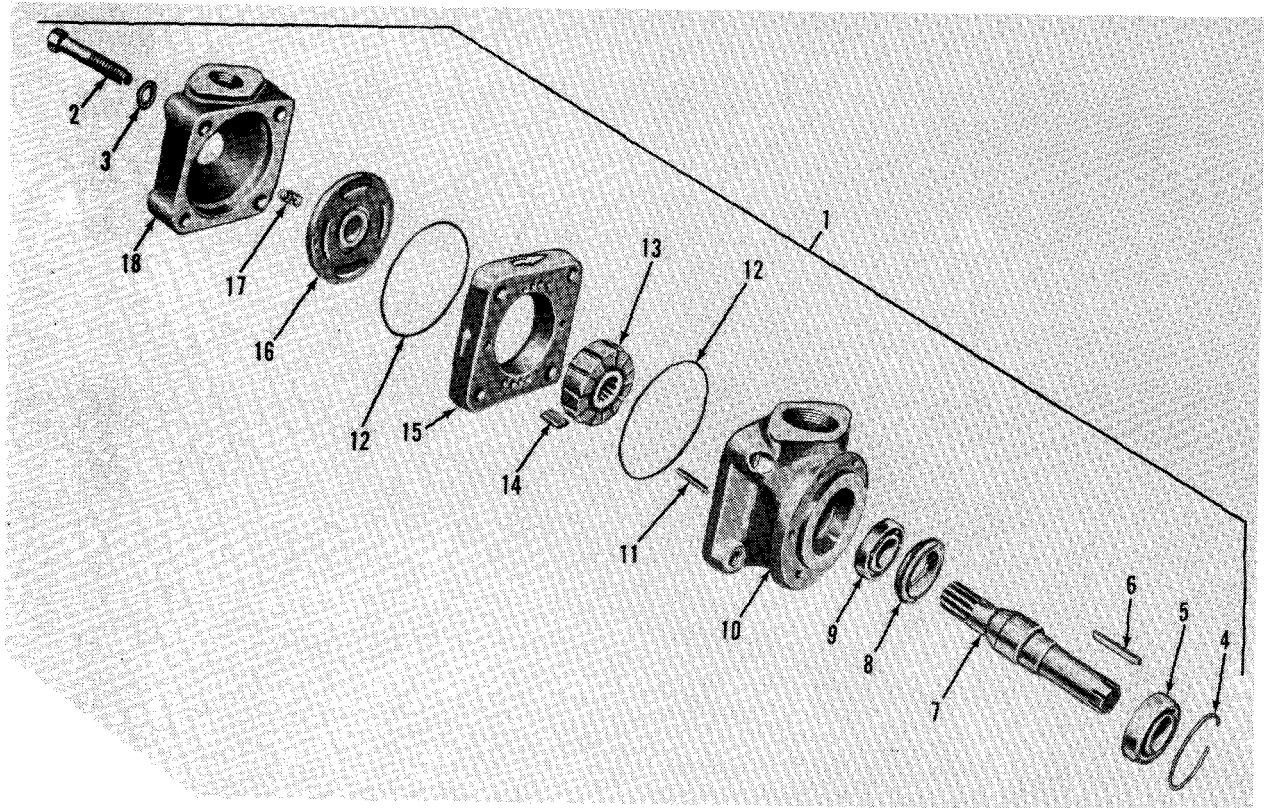
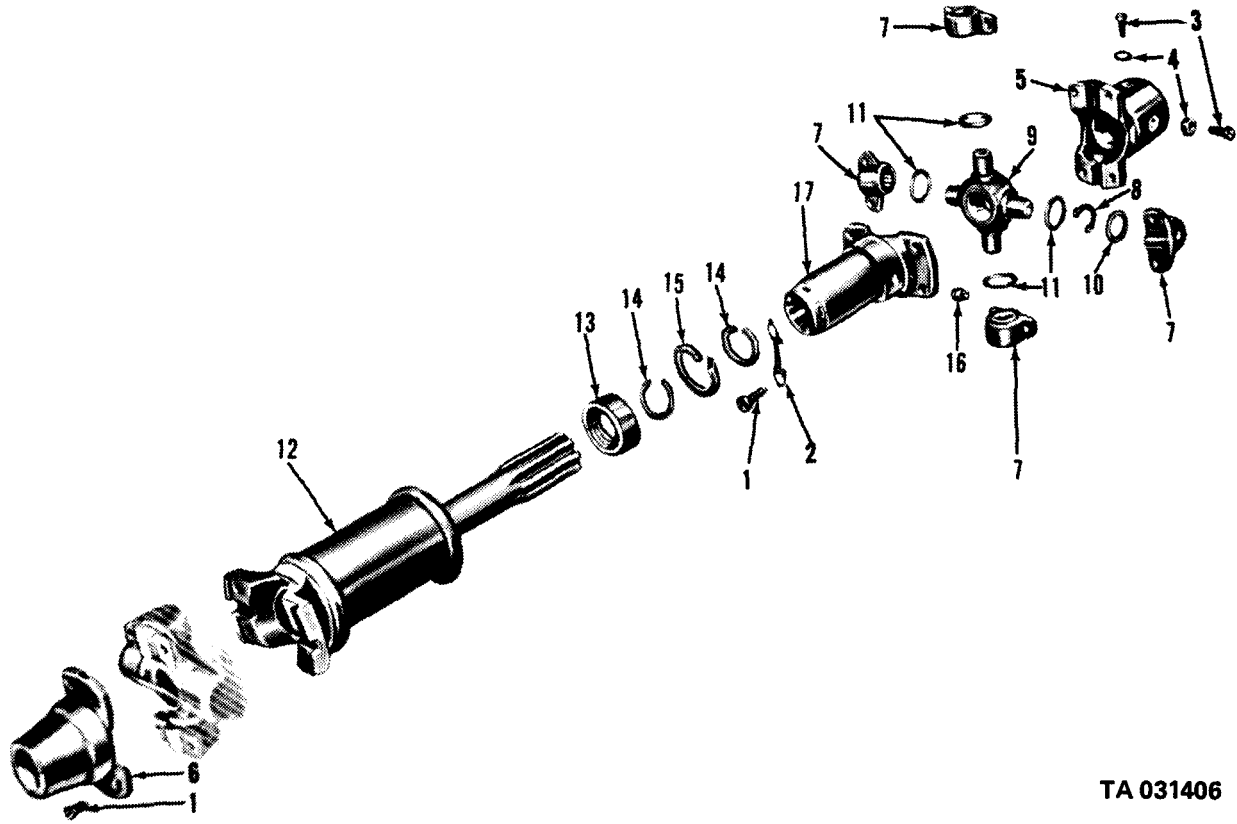

Figure 309. Hydraulic crane pump assembly.

TA 031405



TA 031406

Figure 310. Hydraulic crane pump drive assembly.

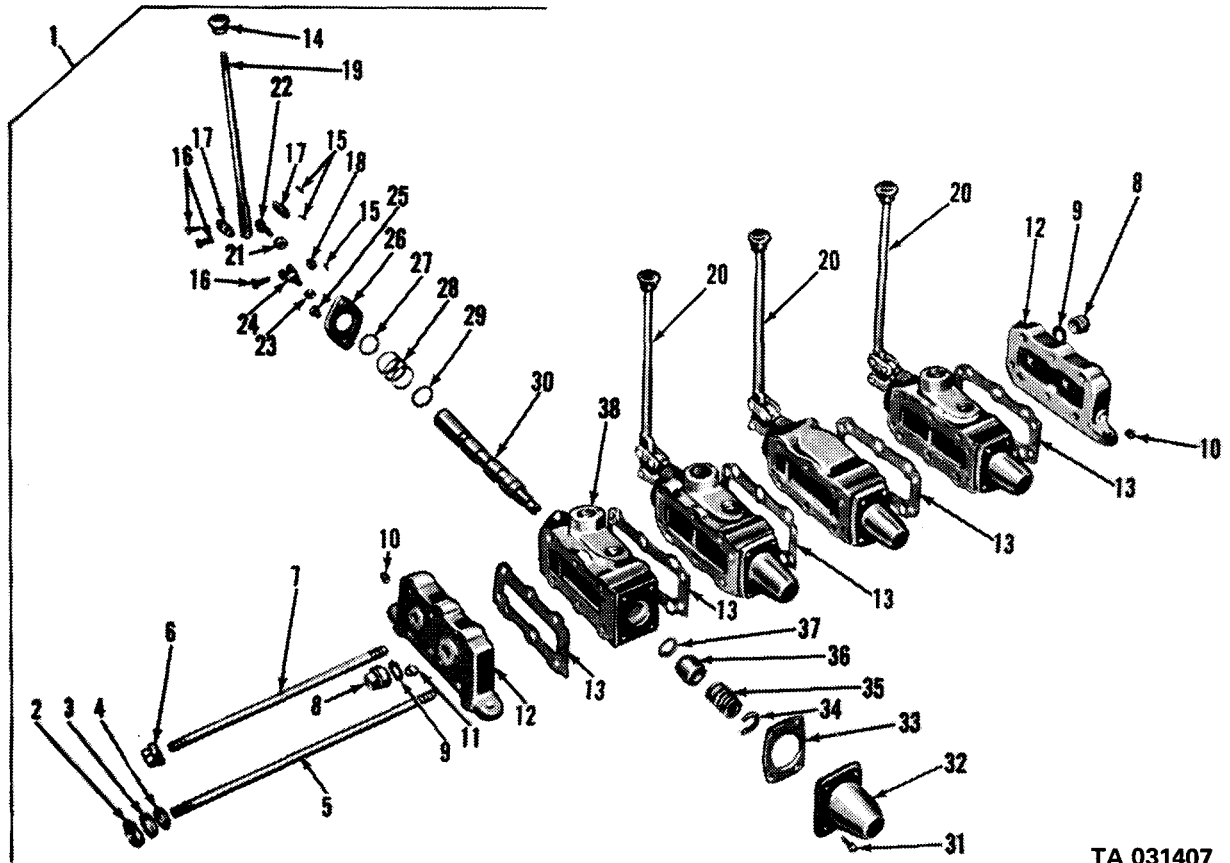

TA 031407

Figure 311. Hydraulic crane control valve assembly.

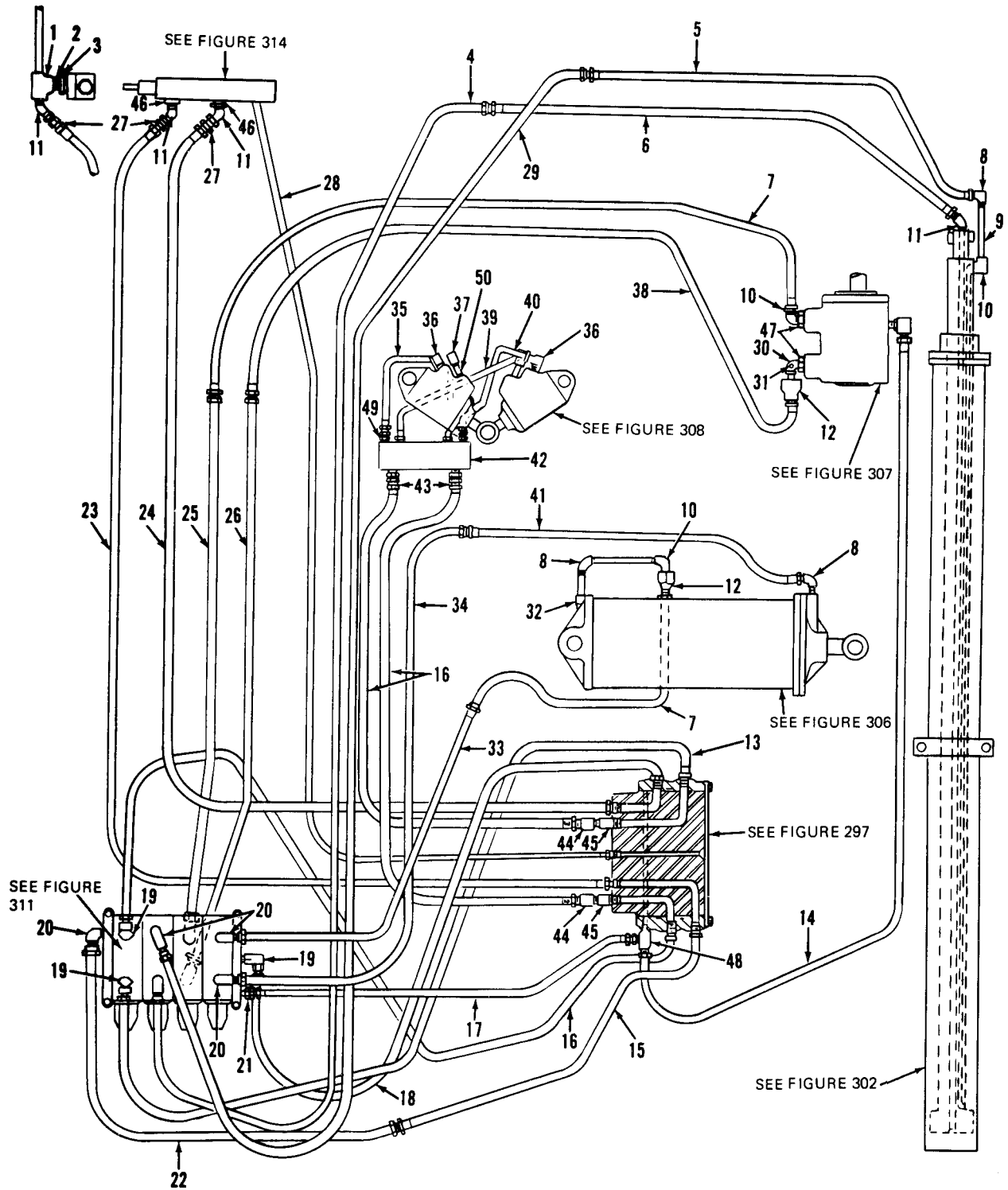

TA 031409

Figure 313. Hydraulic crane hydraulic system.

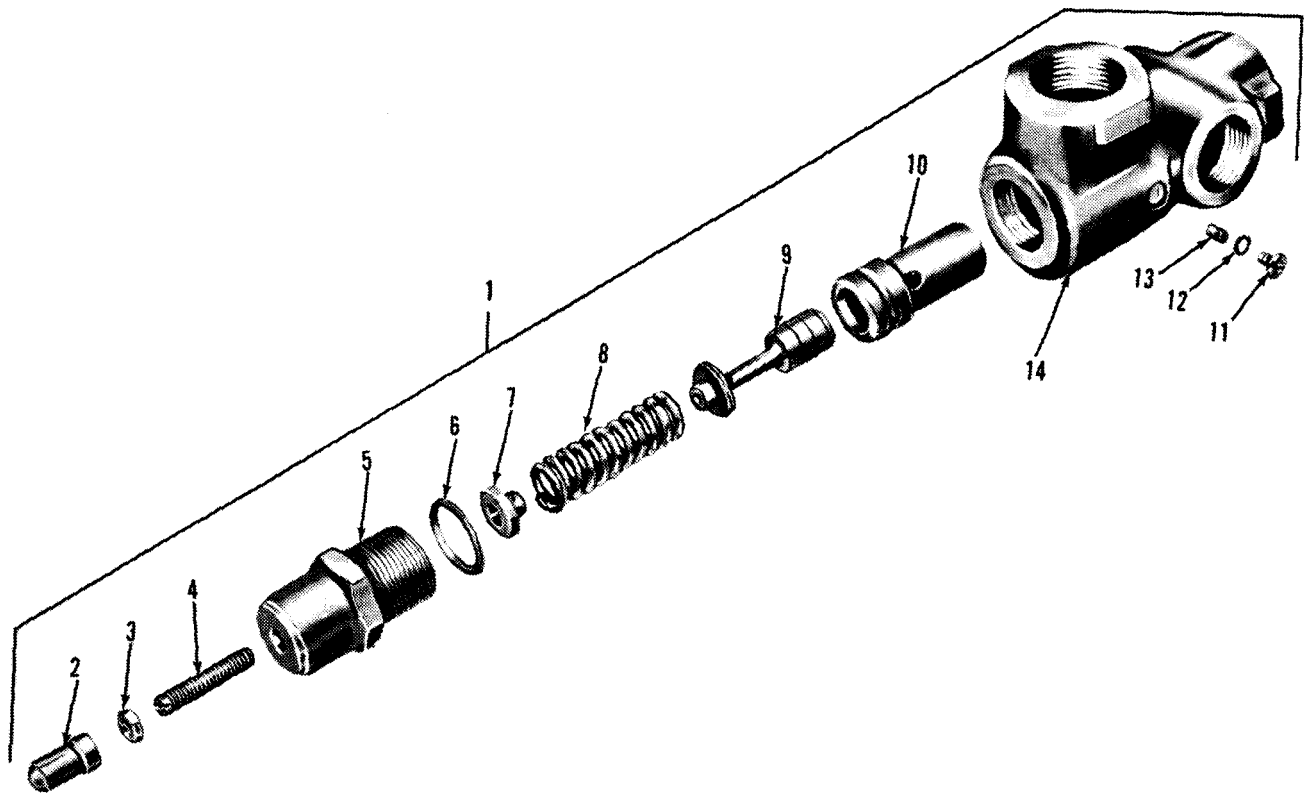

TA 031410

Figure 314. Hydraulic crane relief valve assembly.

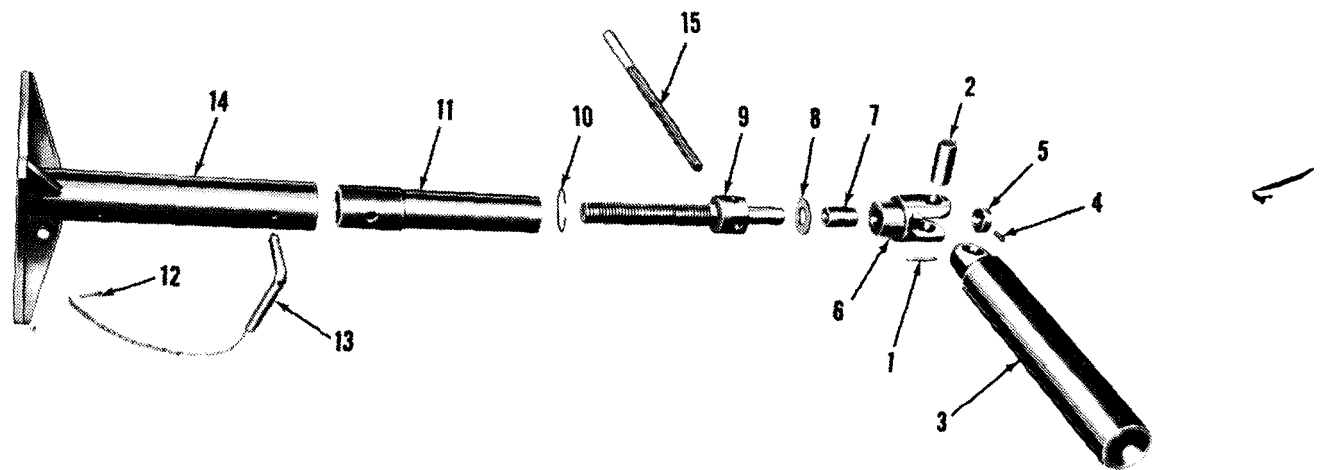

TA 031411

Figure 315. Hydraulic crane outrigger assembly.

| (1) ILLUS. (a) FIG. NO. | (2) (b) ITEM NO. | (3) SMR CODE | (4) NATIONAL STOCK NUMBER | (5) PART NUMBER | (6) FSCM | (7) DESCRIPTION USABLE ON CODE | (8) QTY INC IN UNIT |
|-------------------------------------|---------------------------|--------------------|------------------------------------|-----------------------|-------------|-------------------------------------------------------------------------------------------------------------------------------|---------------------------------|
| 2004 - POWER TAKE-OFF ASSEMBLY | | | | | | | |
| 316 | 1 | PAOZZ | 5315-00-839-5822 | MS24665-353 | 96906 | PIN,COTTER AE | EA 1 |
| 316 | 2 | XBOZZ | 5315-00-140-1938 | MS35810-36 | 96906 | PIN AE | EA 1 |
| 316 | 3 | PAOOO | 2520-00-706-1230 | 7061230 | 19207 | ROD,SHIFTING LEVER: CONTROL,SHIFTING LEVER: W/YOKE,TRANSMISSION PTO AE | EA 1 |
| 316 | 4 | PAOZZ | 2520-00-337-8223 | 7372751 | YOKE,DECLU | LEVER ROD,TRANSMISSION PTO AE | EA 1 |
| 316 | 5 | PAOZZ | 5310-00-732-0560 | MS51968-14 | 96906 | NUT,PLAIN,HEXAGON AE | EA 1 |
| 316 | 6 | PAOZZ | 5340-00-211-5406 | 7061231 | 19207 | CLEVIS AE | EA 1 |
| 316 | 7 | PAOZZ | 5310-00-067-9507 | MS51922-37 | 96906 | NUT,SELF-LOCKING AE | EA 1 |
| 316 | 8 | PAOZZ | 5305-00-226-7768 | MS90726-115 | 96906 | SCREW,CAP,HEXAGON HEAD AE | EA 1 |
| 316 | 9 | PAOZZ | 2520-00-706-1229 | 7061229 | 19207 | LEVER,SHIFTING: HAND, TRANSMISSION PTO AE | EA 1 |
| 316 | 10 | XBOZZ | | 7373223 | 19207 | BOLT,MACHINE: HAND LEVER SUPPORT TO BRAKE MASTER CYLINDER,TRANSMISSION PTO AE | EA 2 |
| 316 | 11 | PAOZZ | 2520-00-622-3927 | 7529104 | 19207 | SUPPORT,SHIFTING LEVER AE | EA 1 |
| 316 | 12 | PAOZZ | 5310-00-959-7600 | MS51922-5 | 96906 | NUT,SELF-LOCKING AE | EA 2 |
| 316 | 13 | PAOZZ | 5305-00-068-0504 | MS90726-3 | 96906 | SCREW,CAP,HEXAGON HEAAD AE | EA 2 |
| 316 | 14 | PAOZZ | 2520-00-753-8790 | 7538790 | 19207 | LOCK: SHIFTING LEVER, TRANSMISSION PTO AE | EA 1 |
| 316 | 15 | PAOZZ | 5305-00-855-0961 | MS24629-35 | 96906 | SCREW,TAPPING,THREAD AE | EA 2 |
| 316 | 16 | PAOZZ | 9905-00-753-8792 | 7538792 | 19207 | PLATE,INSTRUCTION AEA | EA 1 |
| 317 | 1 | PAFZZ | 5310-00-732-0559 | MS51968-8 | 96906 | NUT,PLAIN,HEXAGON | EA 6 |
| 317 | 2 | PAFZZ | 5310-00-637-9541 | MS35338-46 | 96906 | WASHER,LOCK | EA 6 |
| 317 | 3 | PAFZZ | 5307-00-753-8668 | 7538668 | 19207 | STUD,PLAIN | EA 6 |
| 317 | 4 | PAFHH | 2520-00-229-5673 | 11609228 | 19207 | POWER TAKE-OFF (TRANS) (SEE TM 9-2520-246-34P) | EA 1 |
| 317 | 5 | PAFHH | 2520-00-706-1137 | 7061137 | 19207 | POWER TAKE-OFF: FRONT OUTPUT SHAFT ONLY,TRANSMISSION (USED ON VEHICLE AFTER SERIAL NO. 95238 (SEE TM 9-2520-246-34P) | EA 1 |
| 317 | 5 | PAFHH | 2520-00-706-1136 | 7061136 | 19207 | POWER TAKE-OFF: FRONT AND REAR OUTPUT SHAFTS,TRANSMISSION (SEE TM 9-2520-846-34P) (M47,M59,M342,M342A2) | EA 1 |
| 318 | 1 | PAOZZ | 5305-00-569-8909 | 7372083 | 19207 | SCREW,WITH LOCK: PTO ROD END (M292A5) | EA 1 |

| (1) ILLUS. (a) FIG. NO. | (2) (b) ITEM NO. | (3) SMR CODE | (4) NATIONAL STOCK NUMBER | (5) PART NUMBER | (6) FSCM | (7) DESCRIPTION USABLE ON CODE | (8) QTY INC IN UNIT |
|-----------------------------------------|---------------------------|--------------------|------------------------------------|-----------------------|-------------|-------------------------------------------------------------------------------|---------------------------------|
| 2004 - POWER TAKE-OFF ASSEMBLY (CONT'D) | | | | | | | |
| 318 | 2 | PAOZZ | 5310-00-067-9507 | MS51922-37 | 96906 | NUT,SELF-LOCKING: TO ATTACH SHIFT LEVER ROD END (M292A5) | EA 4 |
| 318 | 3 | XBOZZ | | 7368410 | 19207 | ARM: PTO SHIFT LEVER ROD (M292A5) | EA 1 |
| 318 | 4 | PAOZZ | 5310-00-732-0560 | MS51968-14 | 96906 | NUT,PLAIN,HEXAGON (M292A5) | EA 3 |
| 318 | 5 | PAOZZ | 5305-00-226-7768 | MS90726-115 | 96906 | SCREW,CAP,HEXAGON HEAD (M292A5) | EA 2 |
| 318 | 6 | PAOZZ | | 10896931-1 | 19207 | ROD END (M292A5) | EA 1 |
| 318 | 7 | PAOZZ | 5340-00-177-3957 | MS35812-11 | 96906 | CLEVIS (M292A5) | EA 2 |
| 318 | 8 | PAOZZ | 2590-00-737-3270 | 7373270 | 19207 | BUSHING,RUBBER COATED (M292A5) | EA 1 |
| 318 | 9 | PAOZZ | | 10896931-2 | 19207 | ROD: PTO SHIFT LEVER (M292A5) | EA 1 |
| 318 | 10 | PAOZZ | 5305-00-716-8182 | MS90726-117 | 96906 | SCREW,CAP,HEXAGON HEAD (M292A5) | EA 1 |
| 318 | 11 | PAOZZ | 2520-00-741-1413 | 7411413 | 19207 | LEVER,SHIFT CONTROL (M292A5) | EA 1 |
| 318 | 12 | PAOZZ | 5330-00-736-8416 | 7368416 | 73207 | SEAL HOIST SHIFT: DUMP BODY HOIST CONTROL LEVER (M292A5) | EA 1 |
| 318 | 13 | PAOZZ | 4730-00-050-4208 | MS15003-1 | 96906 | FITTING,LUBRICATION: SHIFTING LEVER SHAFT BRACKET,TRANSFER PTO (M292A5) | EA 2 |
| 318 | 14 | PAOZZ | 5310-00-959-1488 | MS51922-21 | 96906 | NUT,SELF_LOCKING (M292A5) | EA 4 |
| 318 | 5 | PAOZZ | 5305-00-269-2805 | MS90726-62 | 96906 | SCREW.CAP,HEXAGON HEAD (M292A5) | EA 4 |
| 318 | 16 | PAOZZ | 2520-00-741-1410 | 7411410 | 19207 | BRACKET,CONTROL LEVER (M292A5) | EA 2 |
| 318 | 17 | PAOZZ | 5315-00-616-5520 | MS35756-14 | 96906 | KEY,WOODRUFF (M292A5) | EA 1 |
| 318 | 18 | XBOZZ | | 7411415 | 19207 | SHAFT (M292A5) | EA 1 |
| 318 | 19 | XBOZZ | | 7368569 | 19207 | LEVER (M292A5) | EA 1 |
| 318 | 20 | PAOZZ | 5310-00-959-7600 | MS51922-5 | 96906 | NUT,SELF-LOCKING (M292A5) | EA 2 |
| 318 | 21 | PAOZZ | 5305-00-988-3784 | MS35191-289 | 96906 | SCREW (M292A5) | EA 1 |
| 318 | 22 | PAOZZ | 5305-00-068-0505 | MS90726-5 | 96906 | SCREW,CAP,HEXAGON HEAD (M292A5) | EA 1 |
| 318 | 23 | XBOZZ | | 10896932 | 19207 | LOCK (M292A5) | EA 1 |
| 318 | 24 | PAOZZ | 5305-00-840-6694 | MS24621-29 | 96906 | SCREW,TAPPING,THREAD (M292A5) | EA 2 |
| 318 | 25 | PAOZZ | 9905-00-999-6214 | 10896941 | 19207 | PLATE (M292A5) | EA 1 |
| 319 | 1 | PAFHH | 2520-00-692-6105 | 8333109 | 19207 | DIVIDER,POWER ASSEMBLY (V18A/MTQ) | EA 1 |
| 319 | 2 | PAOZZ | 4730-00-142-3066 | 8333111 | 19207 | PLUG,PIPE: FILLER POWER-DIVIDER (V18A/MTQ) | EA 1 |

| (1) ILLUS. (a) FIG. NO. | (2) (b) ITEM NO. | (3) SMR CODE | (4) NATIONAL STOCK NUMBER | (5) PART NUMBER | (6) FSCM | (7) DESCRIPTION USABLE ON CODE | (8) QTY INC IN UNIT |
|-----------------------------------------|---------------------------|--------------------|------------------------------------|-----------------------|-------------|------------------------------------------------------------------------------------------------------------------------------------------------------------------|---------------------------------|
| 2004 - POWER TAKE-OFF ASSEMBLY (CONT'D) | | | | | | | |
| 319 | 3 | PAOZZ | 4730-00-278-3380 | MS49005-10 | 96906 | PLUG,PIPE: POWER-DIVIDER OIL LEVER (2) AND OIL DRAIN (1) (V18A/MTQ) | EA 3 |
| 319 | 4 | PAFZZ | 5305-00-269-2803 | MS90726-60 | 96906 | SCREW,CAP,HEXAGON HEAD (V18A/MTQ) | EA 26 |
| 319 | 5 | PAHZZ | 5310-00-637-9541 | MS35338-46 | 96906 | WASHER,LOCK (V18A/MTQ) | EA 26 |
| 319 | 6 | PAHZZ | 5340-00-401-9545 | 7374029 | 19207 | COVER (V18A/MTQ) | EA 1 |
| 319 | 7 | PAHZZ | 5330-00-737-4032 | 7374032 | 19207 | GASKET:POWER-DIVIDER COVER (V18A/MTQ) | EA 1 |
| 319 | 8 | PAHZZ | 5315-00-014-1240 | 141240 | 21450 | PIN (V18A/MTQ) | EA 2 |
| 319 | 9 | PAHZZ | 5330-00-408-9561 | 7374028 | 19207 | RETAINER (V18A/MTQ) | EA 3 |
| 319 | 10 | PAHZZ | 2520-00-737-4033 | 7374033 | 19207 | SHIM: POWER-DIVIDER INPUT SHAFT BEARING RETAINER,REAR OUTPUT SHAFT BEARING RETAINER,AND FRONT OUTPUT SHAFT BEARING CAP (V18A/MTQ) | EA 6 |
| 319 | 11 | XBHZZ | | 500134 | 21450 | SEAL 9V18A/MTQ) | EA 3 |
| 319 | 12 | PAHZZ | 3120-00-692-6111 | 8333275 | 19207 | BEARING,SLEEVE: BUSHING TYPE, POWER-DIVIDER INPUT SHAFT AND REAR OUTPUT SHAFT,BZ, 1-3/4 ID, 2-1/8 OD, 1-3/32 LG (V18A/MTQ) | EA 2 |
| 319 | 13 | PAHZZ | 5340-00-470-4265 | 7374027 | 19207 | COVER,ACCESS (V18A/MTQ) | EA 1 |
| 319 | 14 | PAHZZ | 5305-00-068-0504 | MS90726-3 | 96906 | SCREW (18A/MTQ) | EA 4 |
| 319 | 15 | PAHZZ | 5310-00-637-9541 | MS35338-46 | 96906 | WASHER,LOCK (V18A/MTQ) | EA 4 |
| 319 | 16 | PAHZZ | 2520-00-737-4044 | 7374044 | 19207 | RETAINER SHIFTER: POWER-DIVIDER SHIFTER ROD AND SHIFTER SHAFT PACKING (V18A/MTQ) | EA 1 |
| 319 | 17 | XDHZZ | | 127S64 | 95019 | PACKING (V18A/MTQ) | EA 1 |
| 319 | 18 | PAHZZ | 5330-00-472-5213 | 7374041 | 19207 | FELT,MECHANICAL (V18A/MTQ) | EA 1 |
| 319 | 19 | XAHZZ | | 100R97 | 95019 | CASE (V18A/MTQ) | EA 1 |
| 320 | 1 | XBHZZ | | 103388 | 21450 | PIN (V18/MTQ) | EA 4 |
| 320 | 2 | XBHZZ | | 125095 | 21450 | NUT (V18A/MTQ) | EA 2 |
| 320 | 3 | XBHZZ | | 101S45 | 78080 | WASHER (V18A/MTQ) | EA 3 |
| 320 | 4 | XBHZZ | | 7374051 | 19207 | SPROCKET,WHEEL: POWER DIVIDER FRONT OUTPUT SHAFT (V18A/MTQ) | EA 1 |
| 320 | 5 | XDHZZ | 3110-00-156-7896 | 700198 | 21450 | BEARING,BALL: MIL-STD-CODE 146-04532-0000 DR,IT,LOADING GROOVE,VERTEX OF CONT ANGLE OUTSIDE 1.7717 BORE,3.3465 OD, 1.1875 W POWER DIVIDER (V18A/MTQ) | EA 4 |

| (1) ILLUS. (a) FIG. NO. | (2) (b) ITEM NO. | (3) SMR CODE | (4) NATIONAL STOCK NUMBER | (5) PART NUMBER | (6) FSCM | (7) DESCRIPTION U/M | (8) QTY INC IN UNIT |
|----------------------------------------|---------------------------|--------------------|------------------------------------|-----------------------|-------------|-------------------------------------------------------------------------------------------------------------------------------------------------------------------------------------------------------------------------------------|---------------------------------|
| 2004 - POWER TAKE-OFF ASSEMBLY (CON'D) | | | | | | | |
| 320 | 6 | PAHZZ | 3020-00-737-4034 | 7374034 | 19207 | GEAR,SPUR: POWER DIVDER FRONT OUTPUT SHAFT FORWARD SPEED, 18 TEETH (V18A/MTQ) | EA 1 |
| 320 | 7 | PAHZZ | 3020-00-737-4035 | 7374035 | 19207 | GEAR,SPUR: POWER DIVIDER FRONT OUTPUT SHAFT REVERSE SPEED, 23 TEETH (V18A/MTQ) | EA 1 |
| 320 | 8 | XBHZZ | | 7374037 | 19207 | KEY (V18A/MTQ) | EA 1 |
| 320 | 9 | XBHZZ | | 127S49 | 78080 | KEY (V18A/MTQ) | EA 1 |
| 320 | 10 | PAHZZ | 3040-00-488-5265 | 7374036 | 19207 | SHAFT, SHOULDERED (V18A/MTQ) | EA 1 |
| 320 | 11 | XBHZZ | | 103386 | 24150 | PIN (V18A/MTQ) | EA 2 |
| 320 | 12 | XBHZZ | | 125063 | 21450 | NUT (V18A/MTQ) | EA 2 |
| 320 | 13 | PAHZZ | 3120-00-294-2093 | 7374052 | 19207 | WASHER, THRUST: POWER DIVIDER REVERSE IDLER GEAR 9V18A/MTQ) | EA 2 |
| 320 | 14 | PAHZZ | 3110-00-155-7417 | 707679 | 21450 | BEARING, ROLLER, CYLINDRICAL: MID-STD-CODE 214-02532-0000, SR, IT, NON-LOCATING, INNER RACE SEPARABLE, 0.9843 BORE, 2.0472 OD, 0.8124 W/POWER DIVIDER INPUT SHAFT (1) AND REVERSE IDLER GEAR SHAFT (2) (V18A/MTQ) | EA 3 |
| 320 | 15 | XBHZZ | | 127S83 | 78080 | SPACER (V18A/MTQ) | EA 1 |
| 320 | 16 | XBHZZ | | 127S67 | 78080 | SPACER (V18A/MTQ) | EA 1 |
| 320 | 17 | XBHZZ | | 8333114 | 19207 | BEARING, SLEEVE: POWER DIVIDER REVERSE IDLER GEAR SHAFT (V18A/MTQ) | EA 1 |
| 320 | 18 | PAHZZ | 3020-00-737-4039 | 7374039 | 19207 | GEAR, SPUR: POWER DIVIDER REVERSE IDLER, 16 TEETH (V18A/MTQ) | EA 1 |
| 320 | 19 | XBHZZ | | 7374046 | 19207 | SHAFT (V18A/MTQ) | EA 1 |
| 320 | 20 | XBHZZ | | 219759 | 21450 | NUT (V18A/MTQ) | EA 1 |
| 320 | 21 | XBHZZ | | 274B93 | 78080 | SHAFT (V18A/MTQ) | EA 1 |
| 320 | 22 | PAHZZ | 2520-00-692-6104 | 8333108 | 19207 | DETENT, POWER DIVIDER: SHIFTER FORK (V18A/MTQ) | EA 1 |
| 320 | 23 | PAHZZ | 5340-00-737-4050 | 7374050 | 19207 | SPRING, SHIFTER SHAFT: DETENT, POWER DIVIDER SHIFTER FORK (V18A/MTQ) | EA 1 |
| 320 | 24 | XBHZZ | | 7374030 | 19207 | BOLT (V18A/MTQ) | EA 1 |
| 320 | 25 | XBHZZ | | 225831 | 21450 | NUT, PLAIN, HEXAGON (V18A/MTQ) | EA 1 |
| 320 | 26 | XBHZZ | | 127S62 | 78080 | ROD 9V18A/MTQ) | EA 1 |
| 320 | 27 | XBHZZ | | 7374049 | 19207 | GEAR, SPUR: POWER DIVIDER SHIFTER SHAFT (V18A/MTQ) | EA 1 |
| 320 | 28 | PAHZZ | 5310-00-838-1702 | MS35691-57 | 96906 | NUT 9V18A/MTQ) | EA 1 |

| (1) ILLUS. (a) FIG. NO. | (2) (b) ITEM NO. | (3) SMR CODE | (4) NATIONAL STOCK NUMBER | (5) PART NUMBER | (6) FSCM | (7) DESCRIPTION USABLE ON CODE | (8) QTY INC IN UNIT |
|-----------------------------------------|---------------------------|--------------------|------------------------------------|-----------------------|-------------|------------------------------------------------------------------------------------------------------------------------------|---------------------------------|
| 2004 - POWER TAKE-OFF ASSEMBLY (CONT'D) | | | | | | | |
| 320 | 29 | XBHZZ | | 8333110 | 19207 | SHIFTER,FORK: POWER DIVIDER SHIFTER (V18A/MTQ) | EA 1 |
| 320 | 30 | XBHZZ | | 138S45 | 78080 | NUT (V18A/MTQ) | EA 2 |
| 320 | 31 | PAHZZ | 3110-00-155-6604 | 8333107 | 19207 | BEARING,ROLLER,CYLINDRICAL: POWER DIVIDER REAR OUTPUT SHAFT, OUTER SR, NON-LOCATING,INNER RACE SEPARABLE (V18A/MTQ) | EA 1 |
| 320 | 32 | XBHZZ | | 127S68 | 78080 | SPACER (V18A/MTQ) | EA 2 |
| 320 | 33 | XBHZZ | | 8333115 | 19207 | BUSAHING,PLAIN,SLEEVE: POWER DIVIDER REAR OUTPUT SHAFT BEARING,INNER (V18A/MTQ) | EA 1 |
| 320 | 34 | PBHZZ | 2520-00-692-6108 | 8333113 | 19207 | SHAFT,OUTPUT POWER: POWER DIVIDER OUTPUT,REAR (V18A/MTQ) | EA 1 |
| 320 | 35 | PAHZZ | 3020-00-737-4040 | 7374040 | 19207 | GEAR,SPUR: POWER DIVIDER SLIDING INPUT SHAFT,24 TEETH (V18A/MTQ) | EA 1 |
| 320 | 36 | PAHZZ | 2520-00-692-6107 | 8333112 | 19207 | SHAFT,SHOULDERED: POWER DIVIDER INPUT (V18A/MTQ) | EA 1 |
| 321 | 1 | PAFHH | 2520-00-401-9539 | 11623869 | 19207 | POWER-DIVIDER ASSEMBLY (M764) | EA 1 |
| 321 | 2 | PAHZZ | 5310-00-842-1190 | MS35691-61 | 96906 | NUT,PLAIN,HEXAGON (M764) | EA 1 |
| 321 | 3 | PAHZZ | 5310-00-584-7888 | MS35338-51 | 96906 | WASHER,LOCK (M764) | EA 1 |
| 321 | 4 | PAHZZ | 3020-00-737-4040 | 7374040 | 19207 | GEAR,SPUR: FRONT INPUT SHAFT (M764) | EA 1 |
| 321 | 5 | PAHZZ | 2520-00-401-9547 | 11622932 | 19207 | FORK,SHIFTER: FRONT INPUT SHAFT GEAR (M764) | EA 1 |
| 321 | 6 | PAHZZ | 5340-00-737-4050 | 7374050 | 19207 | SPRING,SHIFTER SHAFT (M764) | EA 1 |
| 321 | 7 | PAHZZ | 2520-00-692-6104 | 8333108 | 19207 | DETENT,POWER-DIVIDER: SHIFTER SHAFT (M764) | EA 1 |
| 321 | 8 | PAHZZ | 3110-00-554-3900 | 714039 | 21450 | BEARING,BALL: REAR OUTPUT SHAFT (M764) | EA 4 |
| 321 | 9 | XBHZZ | | 8333115 | 19207 | BUSHING,PLAIN,SLEEVE: REAR OUTPUT SHAFT (M764) | EA 1 |
| 321 | 10 | PAHZZ | 5365-00-134-3351 | 11622908 | 19207 | SPACER,SLEEVE: REAR OUTPUT SHAFT (M764) | EA 1 |
| 321 | 11 | PAHZZ | 3110-00-155-6604 | 8333107 | 19207 | BEARING,ROLLER: REAR OUTPUT SHAFT (M764) | EA 2 |
| 321 | 12 | PAHZZ | 3120-00-692-6111 | 8333275 | 19207 | BEARING,SLEEVE: REAR OUTPUT SHAFT (M764) | EA 2 |
| 321 | 13 | PAHZZ | 5330-00-113-6237 | MS51000-129-2 | 96906 | SEAL,PLAIN,ENCASED: BEARING CAP (M764) | EA 2 |

| (1) ILLUS. (a) FIG. NO. | (2) (b) ITEM NO. | (3) SMR CODE | (4) NATIONAL STOCK NUMBER | (5) PART NUMBER | (6) FSCM | (7) DESCRIPTION USABLE ON CODE | (8) QTY INC IN UNIT |
|-----------------------------------------|---------------------------|--------------------|------------------------------------|-----------------------|-------------|--------------------------------------------------------------|---------------------------------|
| 2004 - POWER TAKE-OFF ASSEMBLY (CONT'D) | | | | | | | |
| 321 | | PAHZZ | 2520-00-737-4033 | 7374033 | 19207 | SHIM SET: BEARING CAP 9M764) | EA 1 |
| 321 | 14 | PAHZZ | 5365-00-477-2367 | 7374033-1 | 19207 | SHIM: .020 THK BEARING CAP (M764) | EA 1 |
| 321 | 15 | XDHZZ | | 7374033-2 | 19207 | SHIM: .015 THK BEARING CAP (M764) | EA 1 |
| 321 | 16 | PAHZZ | 5330-00-408-9561 | 7374028 | 19207 | CAP,BEARING (M764) | EA 2 |
| 321 | 17 | PAHZZ | 5310-00-637-9541 | MS35338-46 | 96906 | WASHER,LOCK (M764) | EA 8 |
| 321 | 18 | PAHZZ | 5305-00-269-2803 | MS90726-60 | 96906 | SCREW,CAP HEXAGON HEAD (M764) | EA 8 |
| 321 | 19 | PAHZZ | 5310-00-489-0358 | 11622907 | 19207 | WASHER,FLAT (M764) | EA 2 |
| 321 | 20 | PAHZZ | 5315-00-298-1499 | MS24665-360 | 96906 | PIN,COTTER (M764) | EA 2 |
| 321 | 21 | PAHZZ | 5310-00-408-1271 | 11622926 | 19207 | NUT,SLOTTED (M764) | EA 2 |
| 321 | 22 | PAHZZ | 5340-00-401-9545 | 7374029 | 19207 | COVER: HOUSING (M764) | EA 1 |
| 321 | 23 | XBHZZ | | 11622909 | 19207 | PIN,STRAIGHT (M764) | EA 1 |
| 321 | 24 | PAHZZ | 5330-00-737-4032 | 7374032 | 19207 | GASKET: HOUSING COVER (M764) | EA 1 |
| 321 | 25 | PAOZZ | 4820-00-726-4719 | 5196397 | 19207 | VALVE,AIR PRESSURE (M764) | EA 1 |
| 321 | 26 | XBOZZ | | 144217 | 21450 | BUSHING (M764) | EA 1 |
| 321 | 27 | PAOZZ | 4730-00-430-3165 | 119922 | 21450 | BUSHING (M764) | EA 1 |
| 321 | 28 | PAHZZ | 2520-00-401-9549 | 11622933 | 19207 | HOUSING: POWER-DIVIDER (M764) | EA 1 |
| 321 | 29 | PAHZZ | 5310-00-971-7990 | MS35691-69 | 96906 | NUT,PLAIN,HEXAGON (M764) | EA 1 |
| 321 | 30 | PAHZZ | 3040-00-134-7968 | 11622940 | 19207 | SHAFT,OUTPUT (M764) | EA 1 |
| 321 | 31 | PAOZZ | 4730-00-278-3380 | MS49005-10 | 96906 | PLUG,PIPE: LUBRICANT LEVEL (2),LUBRICANT DRAIN (1) (M764) | EA 3 |
| 321 | 32 | PAHZZ | 5310-00-409-8057 | 11622911 | 19207 | SPACER: BEARING (M764) | EA 1 |
| 321 | 33 | PAHZZ | 5330-00-472-5213 | 7374041 | 19207 | PACKING,FELT: SHIFTING ROD (M764) | EA 1 |
| 321 | 34 | PAHZZ | 5330-00-143-7664 | 11622902 | 19207 | PACKING,FELT: SHIFTER SHAFT (M764) | EA 1 |
| 321 | 35 | PAHZZ | 3110-00-155-7417 | 707679 | 21450 | BEARING,ROLLER: INPUT SHAFT (M764) | EA 1 |
| 321 | 36 | PAHZZ | 3040-00-356-8756 | 11622929 | 19207 | SHAFT,STRAIGHT: SHIFTER (M764) | EA 1 |
| 321 | 37 | PAHZZ | 3040-00-134-7969 | 11622938 | 19207 | SHAFT,INPUT (M764) | EA 1 |
| 321 | 38 | PAHZZ | 5307-00-407-2776 | 11622913 | 19207 | ROD,SHIFTING (M64) | EA 1 |
| 321 | 39 | PAHZZ | 2520-00-737-4044 | 7374044 | 19207 | RETAINER,PACKING (M764) | EA 1 |
| 321 | 40 | PAHZZ | 5310-00-582-5965 | MS35338-44 | 96906 | WASHER,LOCK (M764) | EA 2 |
| 321 | 41 | PAHZZ | 5305-00-068-0504 | MS90726-3 | 96906 | SCREW,CAP,HEXAGON HEAD (M764) | EA 2 |

| (1) ILLUS. (a) FIG. NO. | (2) (b) ITEM NO. | (3) SMR CODE | (4) NATIONAL STOCK NUMBER | (5) PART NUMBER | (6) FSCM | (7) DESCRIPTION USABLE ON CODE | (8) QTY INC IN UNIT |
|-----------------------------------------|---------------------------|--------------------|------------------------------------|-----------------------|-------------|--------------------------------------------|---------------------------------|
| 2004 - POWER TAKE-OFF ASSEMBLY (CONT'D) | | | | | | | |
| 321 | 42 | PAHZZ | 5306-00-151-5706 | 11622910 | 19207 | BOLT,EYE: SHIFTING ROD (M764) | EA 1 |
| 321 | 43 | PAHZZ | 5310-00-732-0559 | MS51968-8 | 96906 | NUT,PLAIN,HEXAGON (M764) | EA 1 |
| 322 | 1 | PAHZZ | 3110-00-554-3900 | 714039 | 21450 | BEARING,BALL: FRONT OUTPUT SHAFT 9M764) | EA 2 |
| 322 | | PAHZZ | 2520-00-737-4033 | 7374033 | 19207 | SHIM SET: BEARING CAP (M764) | EA 1 |
| 322 | 2 | PAHZZ | 5365-00-477-2367 | 7374033-1 | 19207 | SHIM: .020 THICK (M764) | EA 1 |
| 322 | 3 | XDHZZ | | 7374033-2 | 19207 | SHIM: .015 THICK (M764) | EA 1 |
| 322 | 4 | PAHZZ | 5330-00-408-9561 | 7374028 | 19207 | CAP,BEARING: OPEN (M764) | EA 1 |
| 322 | 5 | PAHZZ | 5310-00-637-9541 | MS35338-46 | 96906 | WASHER,LOCK (M764) | EA 8 |
| 322 | 6 | PAHZZ | 5305-00-269-2803 | MS90726-60 | 96906 | SCREW,CAP,HEXAGON HEAD (M764) | EA 8 |
| 322 | 7 | XBHZZ | | MS51000-129-2 | 96906 | SEAL,PLAIN,ENCASED: BEARING CAP (M764) | EA 1 |
| 322 | 8 | PAHZ | 3020-00-406-4584 | 11609936 | 19207 | SPROCKET,WHEEL: WINCH DRIVE (M764) | EA 1 |
| 322 | 9 | PAHZZ | 5310-00-489-0358 | 11622907 | 19207 | WASHER,FLAT: SPECIAL (M764) | EA 1 |
| 322 | 10 | PAHZZ | 5310-00-409-8058 | 11622927 | 19207 | NUT,SLOTTED,HEXAGON (M764) | EA 2 |
| 322 | 11 | PAHZZ | 5315-00-298-1499 | MS24665-360 | 96906 | PIN,COTTER (M764) | EA 2 |
| 322 | 12 | PAHZZ | 5315-00-150-4080 | MS20068-202 | 96906 | KEY,MACHINE (M764) | EA 1 |
| 322 | 123 | PAHZZ | 5315-00-150-4079 | MS20068-207 | 96906 | KEY,MACHINE (M764) | EA 1 |
| 322 | 14 | PAHZZ | 3040-00-488-5265 | 7374036 | 19207 | SHAFT,SHOULDERED: FRONT OUTPUT (M764) | EA 1 |
| 322 | 15 | PAHZZ | 5340-00-470-4265 | 7374027 | 19207 | CAP,BEARING: BLIND (M764) | EA 1 |
| 322 | 16 | PAHZZ | 5310-00-850-6881 | MS35692-57 | 96906 | NUT,SLOTTED,HEXAGON (M764) | EA 2 |
| 322 | 17 | PAHZZ | 5315-00-012-0123 | MS24665-355 | 96906 | PIN,COTTER (M764) | EA 2 |
| 322 | 18 | PAHZZ | 3120-00-294-2093 | 7374052 | 19207 | WASHER,THRUST (M764) | EA 2 |
| 322 | 19 | PAHZZ | 3110-00-155-7417 | 707679 | 21450 | BEARING,ROLLER: IDLER GEAR (M764) | EA 2 |
| 322 | 20 | PAHZZ | 5365-00-134-3350 | 11622914 | 19207 | SPACER,SLEEVE: OUTER (M764) | EA 1 |
| 322 | 21 | PAHZZ | 5365-00-134-3349 | 11622906 | 19207 | SPACER,SLEEVE: INNER (M764) | EA 1 |
| 322 | 22 | XBHZZ | | 8333114 | 19207 | BEARING,SLEEVE: IDLER GEAR SHAFT (M764) | EA 1 |
| 322 | 23 | PAHZZ | 3020-00-737-4039 | 7374039 | 19207 | GEAR,SPUR: IDLER (M764) | EA 1 |
| 322 | 24 | PAHZZ | 3020-00-737-4035 | 7374035 | 19207 | GEAR,SPUR: REVERSE SPEED (M764) | EA 1 |

| (1) ILLUS. (a) FIG. NO. | (2) (b) ITEM NO. | (3) SMR CODE | (4) NATIONAL STOCK NUMBER | (5) PART NUMBER | (6) FSCM | (7) DESCRIPTION USABLE ON CODE | (8) QTY INC IN UNIT |
|-----------------------------------------|---------------------------|--------------------|------------------------------------|-----------------------|-------------|-------------------------------------------------------------------------------|---------------------------------|
| 2004 - POWER TAKE-OFF ASSEMBLY (CONT'D) | | | | | | | |
| 322 | 25 | PAHZZ | 3020-00-737-4034 | 7374034 | 19207 | GEAR, SPUR: FORWARD SPEED (M764) | EA 1 |
| 322 | 26 | PAHZZ | 3040-00-356-8825 | 11622912 | 19207 | SHAFT, STRAIGHT: IDLER GEAR (M764) | EA 1 |
| 323 | 1 | PAOZZ | 5305-00-052-6913 | MS24629-33 | 96906 | SCREW, TAPPING, THREED CUTTING (SEE GROUP 2210) (M764) | EA 4 |
| 323 | 2 | PAOZZ | 9905-00-356-9122 | 11609836 | 19207 | PLATE, INSTRUCTION: CONTROL LEVER POSITIONS (SEE GROUP 2210) (M764) | EA 1 |
| 323 | 3 | PAOZZ | 2520-00-407-0612 | 11623144 | 19207 | LEVER: CONTROL, POWER-DIVIDER (M764) | EA 1 |
| 323 | 4 | PAOZZ | 5310-00-057-7080 | MS51922-29 | 96906 | NUT, SELF-LOCKING (M764) | EA 1 |
| 323 | 5 | PAOZZ | 5365-00-403-5799 | 11623134 | 19207 | SPACER: CONTROL LEVER MOUNTING (M764) | EA 1 |
| 323 | 6 | PAOZZ | 5310-00-809-4085 | MS27183-16 | 96906 | WASHER, FLAT (M764) | EA 1 |
| 323 | 7 | PAOZZ | 5305-00-710-4193 | MS90726-88 | 96906 | SCREW, CAP, HEXAGON HEAD (M764) | EA 1 |
| 323 | 8 | PAOZZ | 5315-00-842-3044 | MS24665-283 | 96906 | PIN, COTTER (M764) | EA 2 |
| 323 | 9 | PAOZZ | 5315-00-815-8840 | MS35810-4 | 96906 | PIN, STRAIGHT, HEADED (M764) | EA 2 |
| 323 | 10 | PAOZZ | 5340-00-985-0823 | MS35812-4 | 96906 | CLEVIS, ROD END (M764) | EA 2 |
| 323 | 11 | PAOZZ | 5310-00-975-2075 | MS35691-21 | 96906 | NUT, PLAIN, HEXAGON (M764) | EA 2 |
| 323 | 12 | XBOZZ | | 11623137 | 19207 | ROD ASSEMBLY: CONTROL, WELDED (M764) | EA 1 |
| 324 | 1 | PAOOO | 2520-00-402-5182 | 11609824 | 19207 | PROPELLER SHAFT ASSEMBLY W/UNIVERSAL JOINTS: POWER-DIVIDER DRIVE (M764) | EA 1 |
| 324 | 2 | PAOZZ | 5310-00-975-2075 | MS35691-21 | 96906 | NUT, PLAIN, HEXAGON (PART OF KIT, P/N 5704746) (M764) | EA 8 |
| 324 | 3 | PAOZZ | 5310-00-637-9541 | MS35338-46 | 96906 | WASHER, LOCK (PART OF KIT, P/N 5704146) (M764) | EA 8 |
| 324 | 4 | KFOZZ | | 11640580 | 19207 | JOURNAL (PART OF KIT, P/N 5704746) (M764) | EA 2 |
| 324 | 5 | KFOZZ | | 7971744 | 19207 | BEARING ASSEMBLY (PART OF KIT, P/N 45704746) (M764) | EA 8 |
| 324 | 6 | PAOZZ | 4730-00-050-4203 | MS15001-1 | 96906 | FITTING, LUBRICATION (PART OF KIT, P/N 5704146) (M764) | EA 3 |
| 324 | 7 | KFOZZ | | 5281986 | 19207 | BOLT-U (PART OF KIT, P/N 5704146) (M764) | EA 2 |
| 324 | 8 | KFOZZ | | 5283404 | 19207 | RING, RETAINING (PART OF KIT, P/N 5704146) (M764) | EA 8 |
| 324 | 9 | XBOZZ | | 7362438 | 19207 | YOKE: END (M764) | EA 1 |

| (1) ILLUS. (a) FIG. NO. | (2) (b) ITEM NO. | (3) SMR CODE | (4) NATIONAL STOCK NUMBER | (5) PART NUMBER | (6) FSCM | (7) DESCRIPTION USABLE ON CODE | (8) QTY INC IN UNIT |
|------------------------------------------|---------------------------|--------------------|------------------------------------|-----------------------|-------------|--------------------------------------------------------------------------------------------------------------|---------------------------------|
| 2004 - POWER TAKE-OPFF ASSEMBLY (CONT'D) | | | | | | | |
| 324 | 10 | XA | | 11640582 | 19207 | YOKE ASSEMBLY: S;LEEVE (M764) | EA 1 |
| 324 | 11 | XBOZZ | | 5283431 | 19207 | SEAL: SLIP JOINT CAP (M764) | EA 1 |
| 324 | 12 | PAOZZ | 5310-00-528-3723 | 5283723 | 19207 | WASHER, LOCK: SLIP JOINT CAP (M764) | EA 1 |
| 324 | 13 | PAOZZ | 5310-00-242-5617 | 5283429 | 19207 | NUT, CAP: SLIP JOINT (M764) | EA 1 |
| 324 | 14 | XA | | 11640581-1 | 19207 | SHAFT: YOKE (M764) | EA 1 |
| 324 | 15 | PAOZZ | 5305-00-269-2804 | MS90726-61 | 96906 | SCREW, CAP, HEXAGON HEAD (M764) | EA 4 |
| 324 | 16 | PAOZZ | 2520-00-217-9324 | 7377123 | 19207 | YOKE: FLANGE (M764) | EA 1 |
| 324 | 17 | XA | | 11623151-1 | 19207 | FLANGE: COMPANION (M764) | EA 1 |
| 324 | 18 | PAOZZ | 5310-00-637-9541 | MS35338-46 | 96906 | WASHER, LOCK (M764) | EA 4 |
| 324 | 19 | PAOZZ | 5310-00-975-2075 | MS35691-21 | 96906 | NUT, PLAIN, HEXAGON (M764) | EA 4 |
| 324 | | PAOZZ | 2520-00-406-1470 | 5704146 | 19207 | PARTS KIT, UNIVERSAL JOINTS (M764) | EA 1 |
| 324 | 2 | | | | | NUT (M764) | EA 8 |
| 324 | 3 | | | | | WASHER (M764) | EA 8 |
| 324 | 4 | | | | | JOURNAL (M764) | EA 2 |
| 324 | 5 | | | | | BEARING (M764) | EA 8 |
| 324 | 6 | | | | | FITTING (M764) | EA 3 |
| 324 | 7 | | | | | BOLT-U (M764) | EA 2 |
| 324 | 8 | | | | | RING (M764) | EA 8 |
| 325 | 1 | PAOZZ | 5310-00-950-0039 | MS21044N6 | 96906 | NUT (M49, M49C, M50, M60, M108, V17A/MTQ, V18A/MTQ) | EA 3 |
| 325 | 2 | PAOZZ | 5360-00-752-1975 | 7521975 | 19207 | SPRING, HELICAL (M49, M49C, M50, M60, M108, V17A/MTQ, V18A/MTQ) | EA 3 |
| 325 | 3 | PAOZZ | 2520-00-134-5125 | 7368570 | 19207 | LOCK, CONTROL LEVER (M49, M49C, M50, M60, M108, V17A/MTQ, V18A/MTQ) | EA 1 |
| 325 | 4 | PAOZZ | 5305-00-269-2815 | MS90726-71 | 969065 | SCREW, CAP, HEXAGON HEAD (M49, M49C, M50, M60, M108, V17A/MTQ, V18A/MTQ) | EA 1 |
| 325 | 5 | PAOZZ | 5310-00-050-3323 | 503323 | 21450 | NUT (M49, M49C, M50, M60, M108, V17A/MTQ, V18A/MTQ) | EA 3 |
| 325 | 6 | PAOOO | 3040-00-040-2024 | 7368567 | 19207 | LINK ASSEMBLY: TRANSFER PTO, CONTROL LEVER TO SHIFTING LEVER (M49, M49C, M50, M60, M108, V17A/MTQ, V18A/MTQ) | EA 1 |

| (1) ILLUS. (a) FIG. NO. | (b) ITEM NO. | (2) SMR CODE | (3) NATIONAL STOCK NUMBER | (4) PART NUMBER | (5) FSCM | (6) DESCRIPTION USABLE ON CODE | (7) U/M | (8) QTY INC IN UNIT |
|-----------------------------------------|--------------------|--------------------|------------------------------------|-----------------------|-------------|----------------------------------------------------------------------------------------------------------------------|------------|---------------------------------|
| 2004 - POWER TAKE-OFF ASSEMBLY (CONT'D) | | | | | | | | |
| 325 | 7 | PAOZZ | 5310-00-924-8210 | MS51972-5 | 96906 | NUT,PLAIN,HEXAGON: LINK ASSEMBLY (M49,M49C,M50,M60, M108,V17A/MTQ,V18A/MTQ) | EA | 2 |
| 325 | 8 | PAOZZ | 3040-00-287-3521 | 442721 | 21450 | BALL,JOINT 9M49,M49C,M50, M60,,M108,V17A/MTQ,V18A/MTQ | EA | 2 |
| 325 | 9 | PAOZZ | 5307-00-880-5712 | 7368568 | 19207 | STUD,PLAIN (M49C,M50,M60, M108,V17A/MTQ,V18A/MTQ) | EA | 1 |
| 325 | 10 | PAOZZ | 5330-00-736-8416 | 7368416 | 19207 | SEAL,HOIST SHIFT: CONTROL LEVER TRANSFER PTO (M499,M49C,M50, M60,M108,V17A/MTQ,V18A/MTQ) | EA | 1 |
| 325 | 11 | PAFZZ | 5305-00-716-8183 | MS90726-116 | 96906 | SCREW,CAP,HEXAGON HEAD (M49,M49C,M50,M60,M108, V17/MTQ,V18A/MTQ) | EA | 1 |
| 325 | 12 | PAFZZ | 2520-00-741-1413 | 7411413 | 19207 | LEVER,SHIFT CONTROL (M49,M49C, M50,M60,M108,V17A/MTQ,V18A/MTQ) | EA | 1 |
| 325 | 13 | XBFZZ | | 103907 | 21450 | KEY (M49,M49C,M50,M60,M108, V17A/MTQ,V18A/MTQ) | EA | 1 |
| 325 | 14 | PAFZZ | 2520-00-040-2039 | 7368691 | 19207 | LEVER ASSEMBLY: DUMP BODY HYDRAULIC HOIST POWER TAKE-OFF CONTROL (M49,M49C,M50,M60, M108,V17A/MTQ,V18A/MTQ) | EA | 1 |
| 325 | 15 | PAFZZ | 5305-00-269-2805 | MS90726-62 | 96906 | SCREW,CAP,HEXAGON HEAD (M49,M49C,M50,M60,M108, VM7A/MTQ,V18A/MTQ) | EA | 4 |
| 325 | 16 | PAOZZ | 4730-00-050-4208 | MS15003-1 | 96906 | FITTING,LUBRICATION: SHIFTING LEVER SHAFT BRACKET,TRANSFER PTO (M49,M49C,M50,M60,M108, V17A/MTQ,V18A/MTQ) | EA | 2 |
| 325 | 17 | PAFZZ | 2520-00-741-1410 | 7411410 | 19207 | BRACKET,CONTROL LEVER (M49,M49C,M50,M60,M108, V17A/MTQ,V18A/MTQ) | EA | 2 |

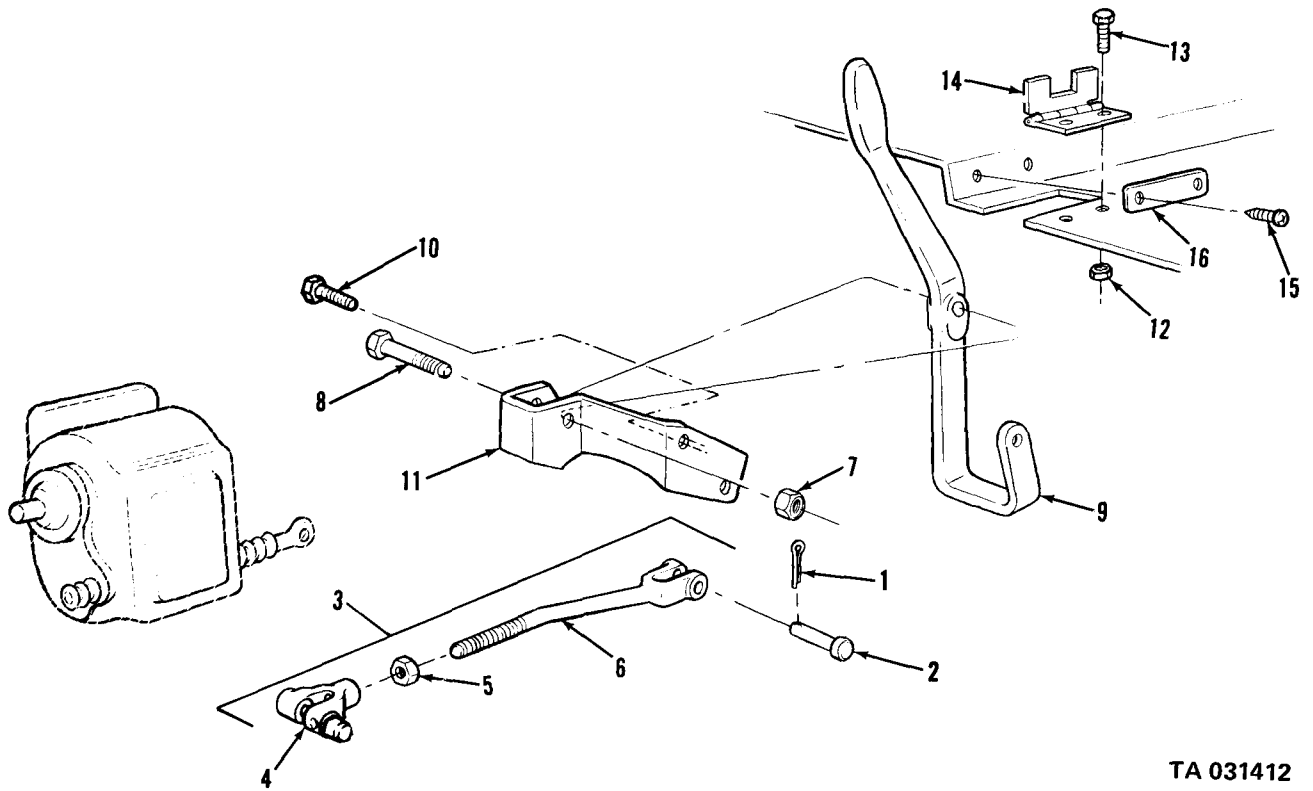

TA 031412

Figure 316. Power take-off controls-transmission.

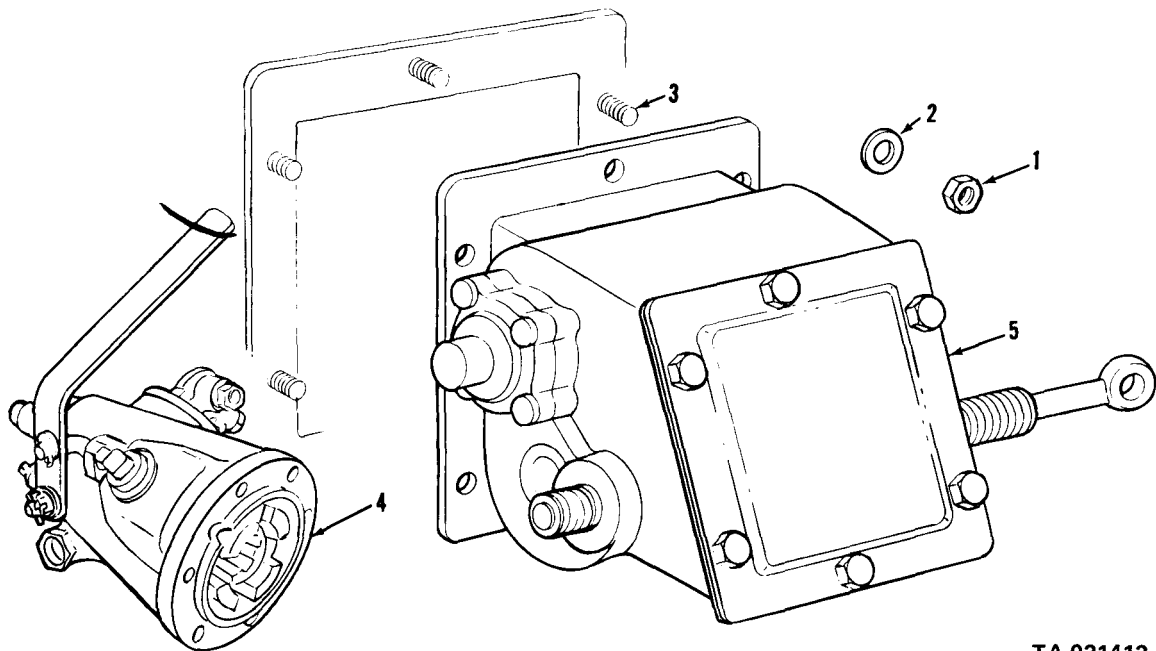

TA 031413

Figure 317. Power take-off assembly.

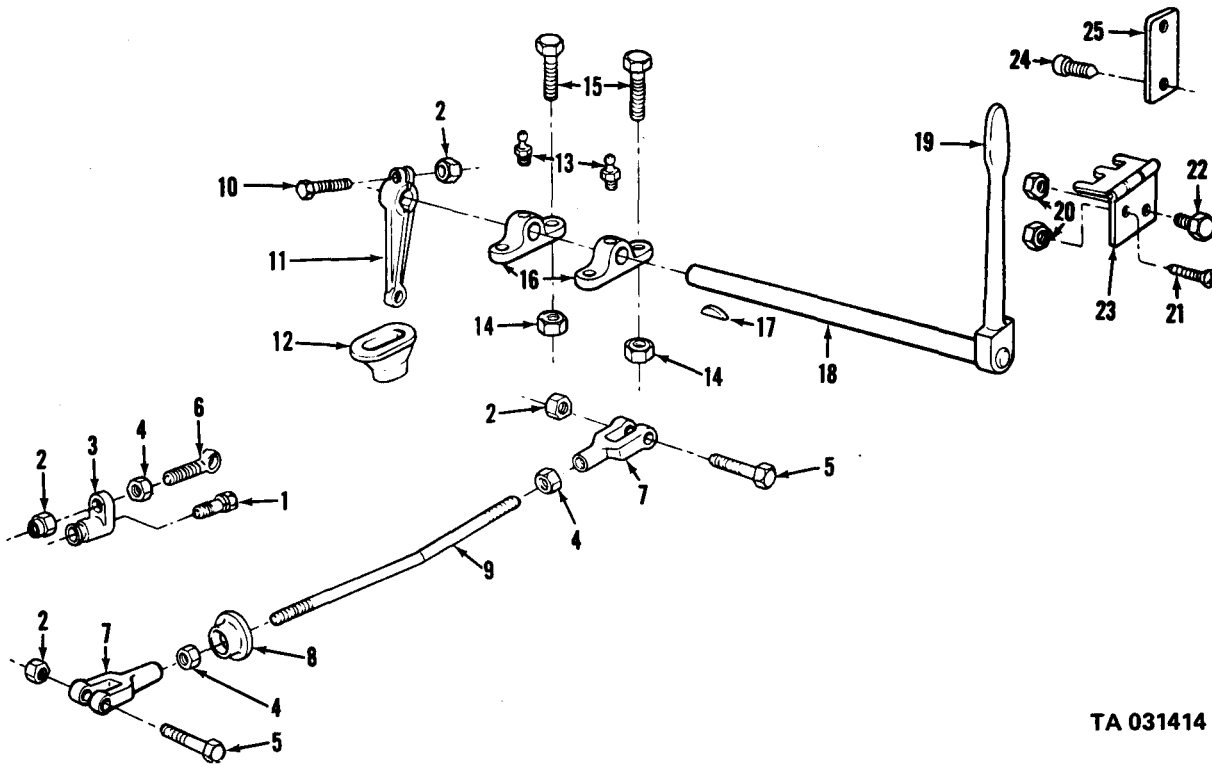

TA 031414

Figure 318. Power take-off shift linkage – transmission.

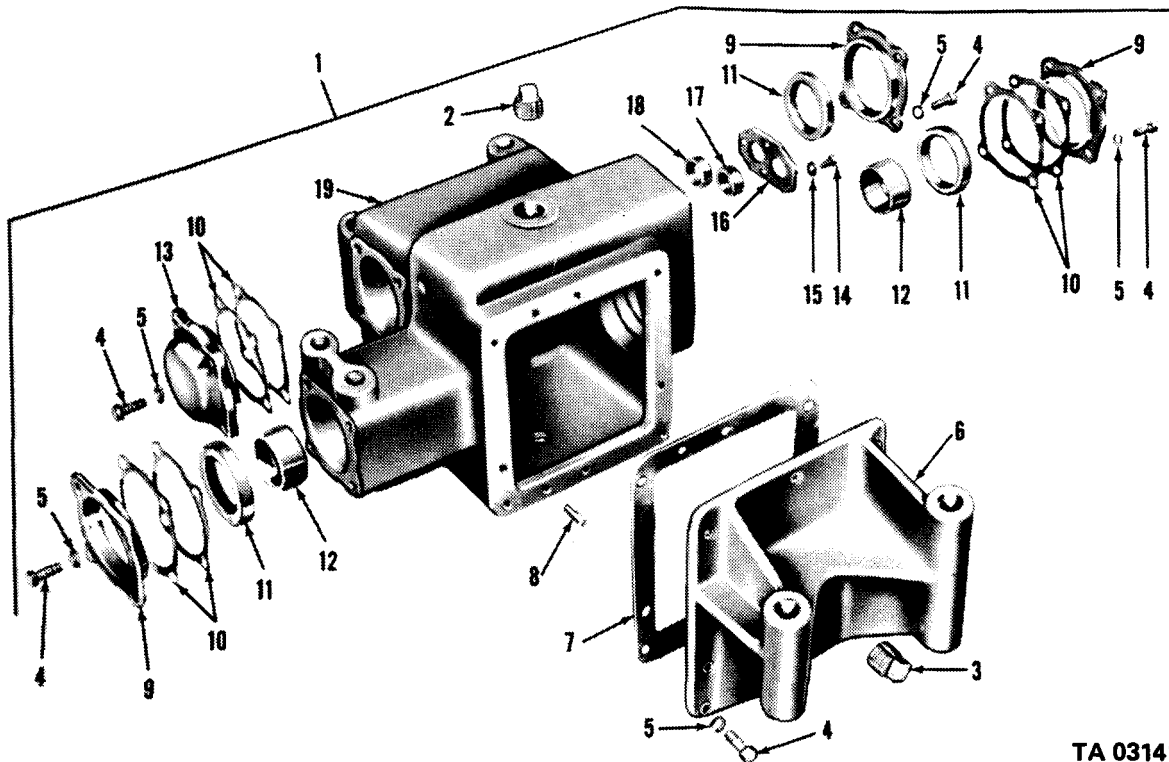

TA 031415

Figure 319. Power divider case and covers (V18A/MTQ).

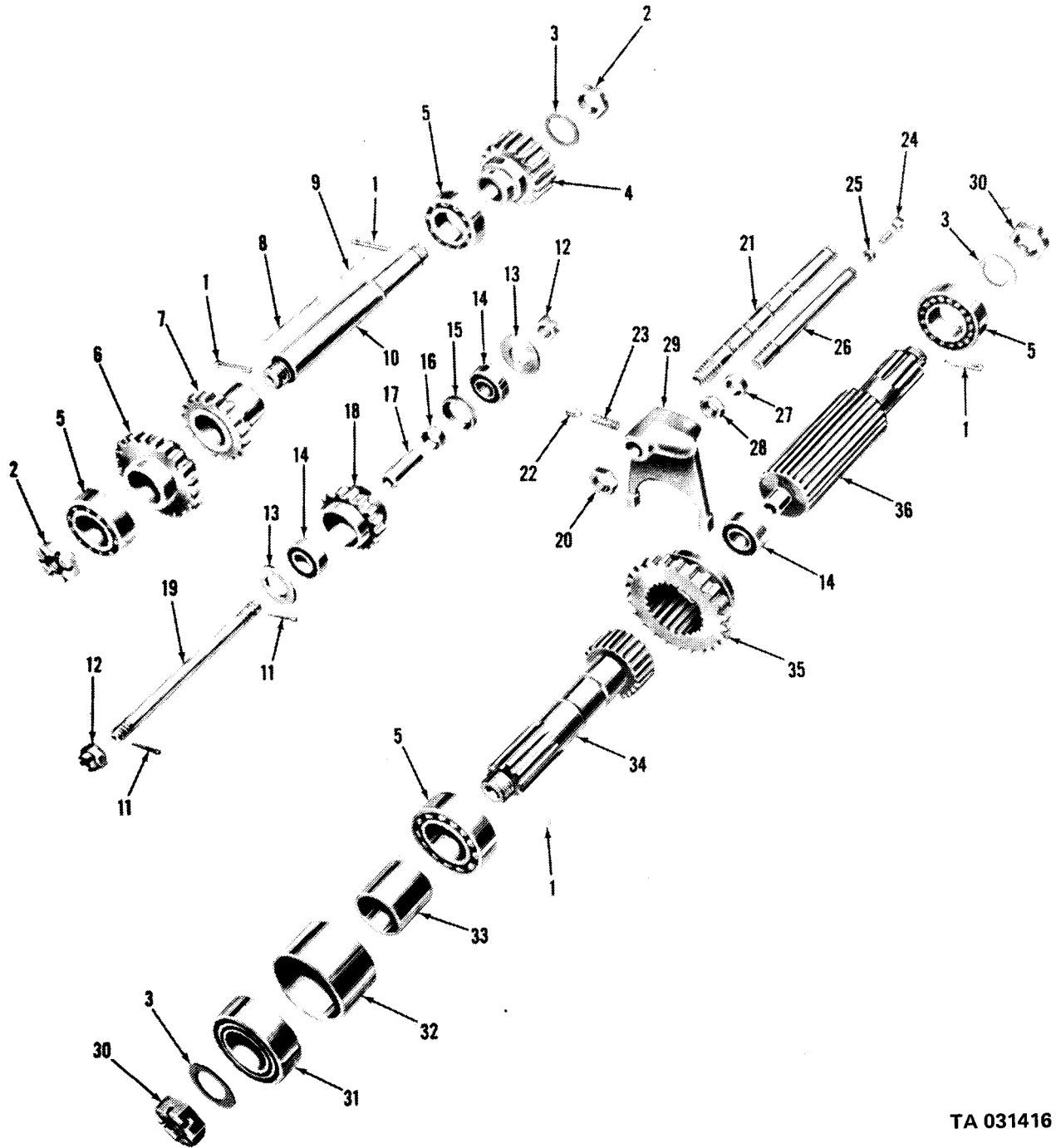

TA 031416

Figure 320. Power divider gears and shafts (VI8A/MTQ).

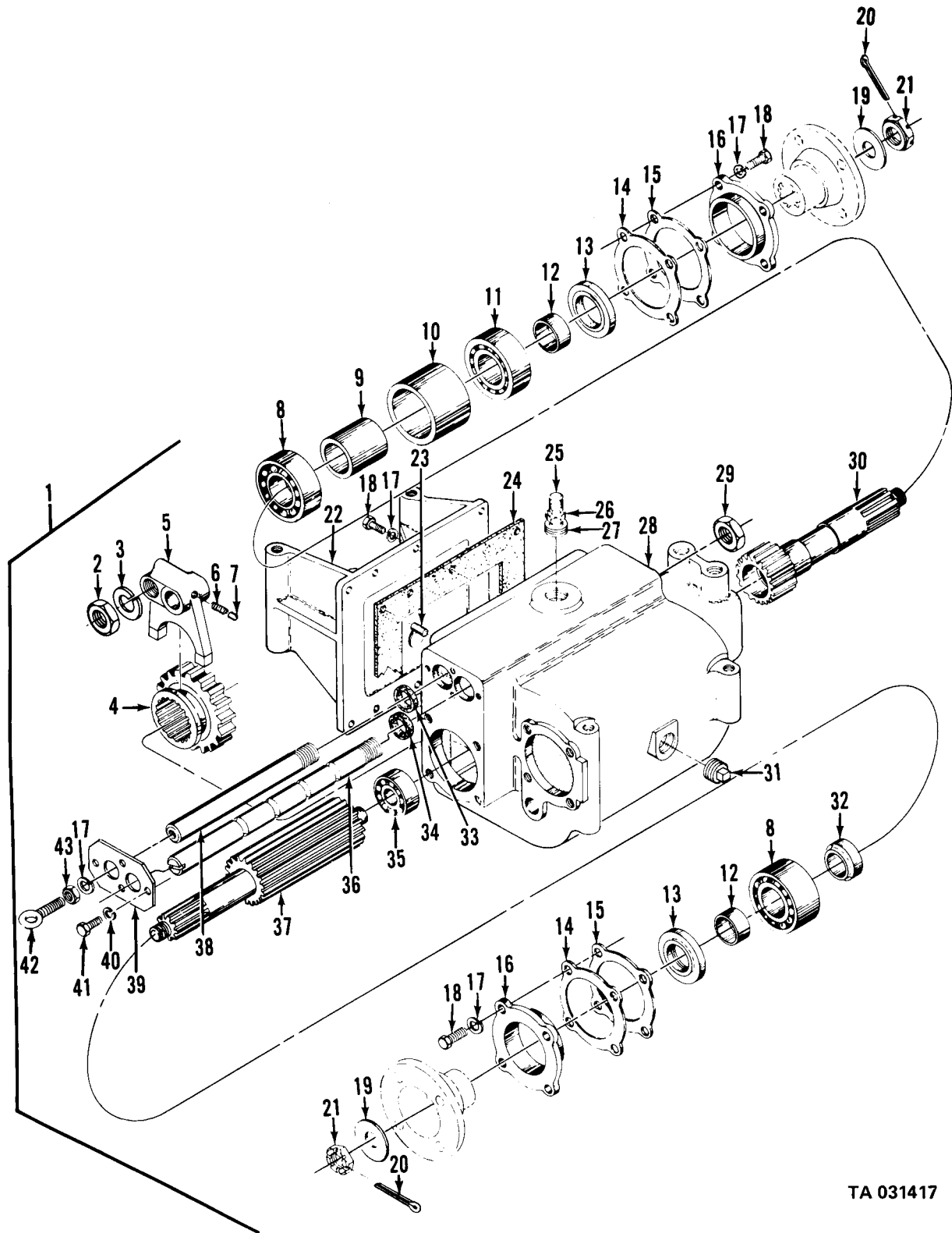

TA 031417

Figure 321. Power divider assembly (M764 truck).

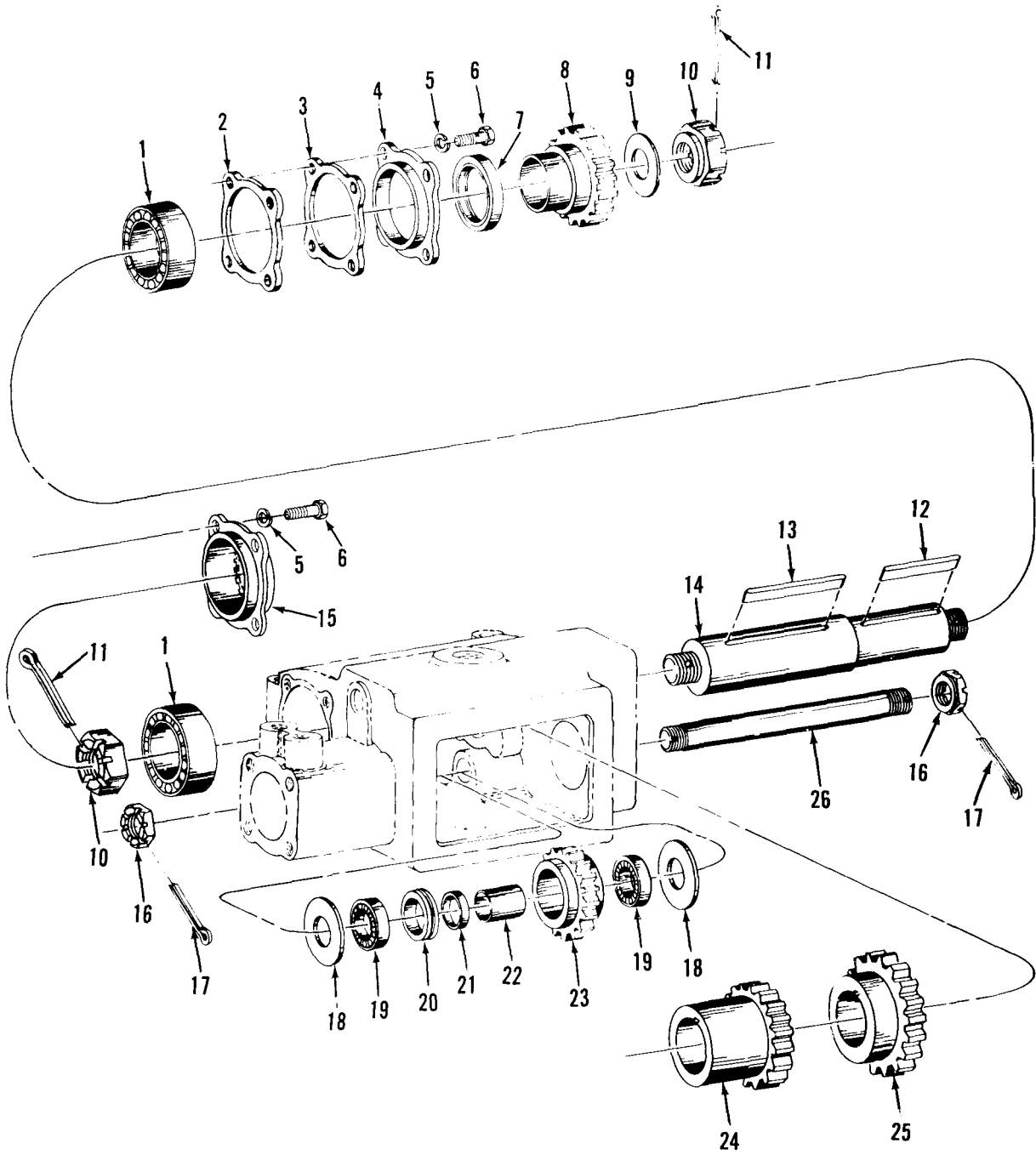

TA 031418

Figure 322. Power divider gears and shafts (M764 truck).

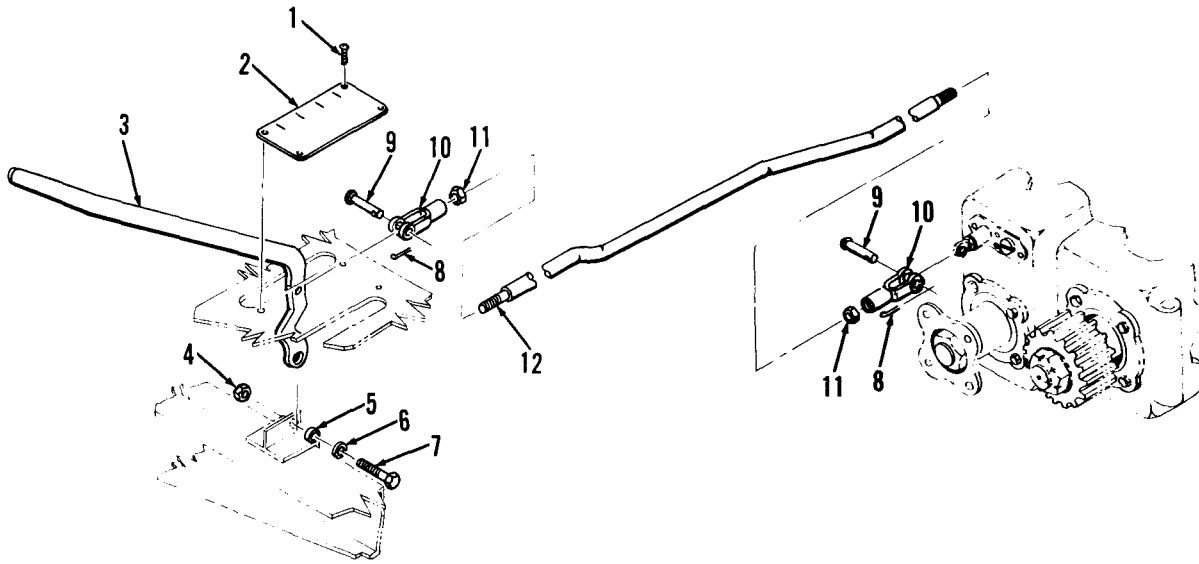

TA 031419

Figure 323. Power divider control lever linkage (M764 truck).

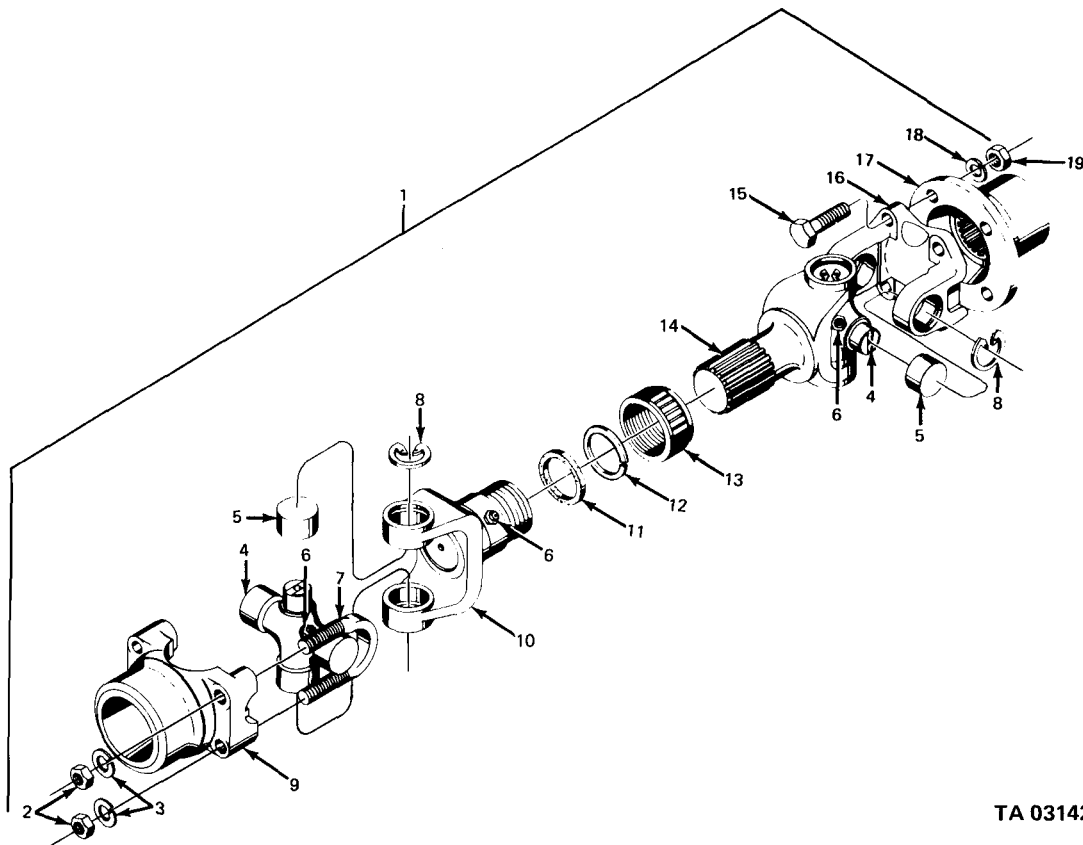

TA 031420

Figure 324. Power divider propeller shaft assembly (M764 truck).

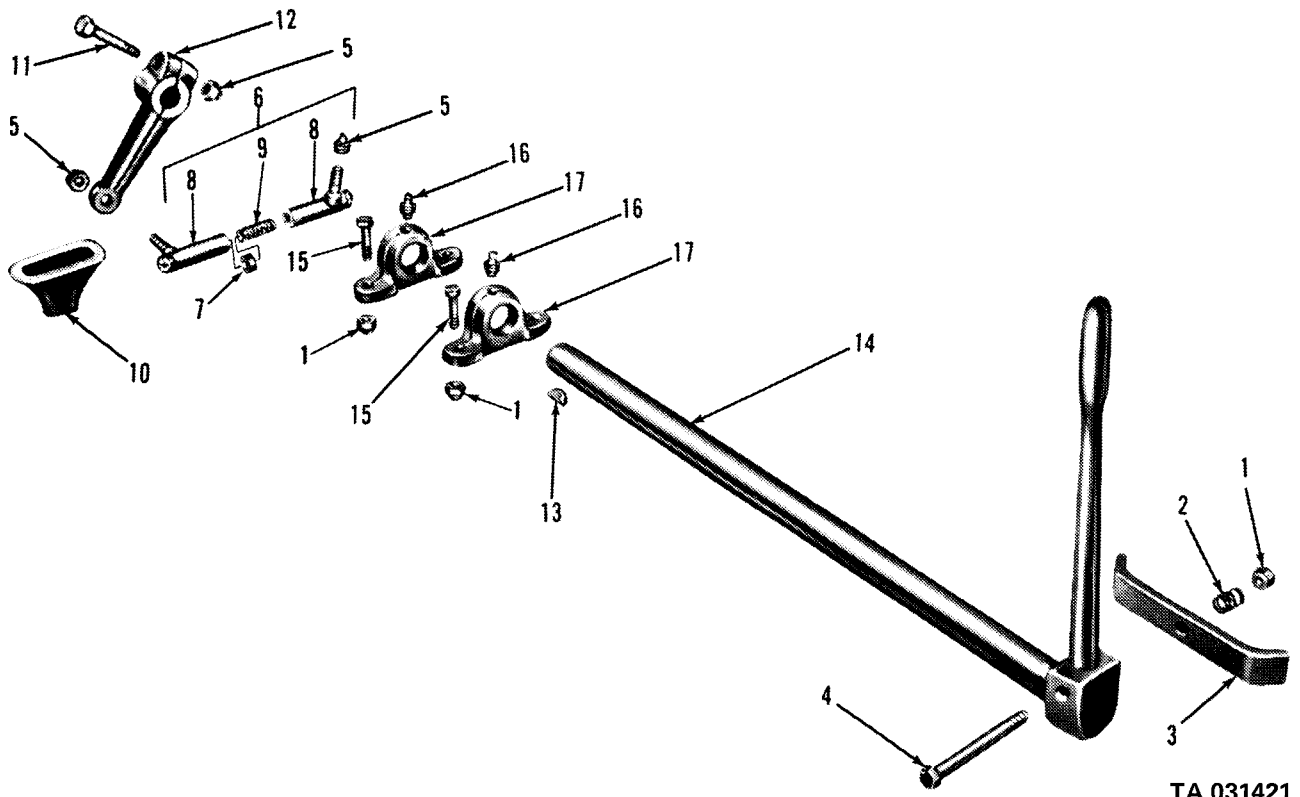

TA 031421

Figure 325. Power take-off controls – transfer.

| (1) ILLUS. (a) FIG. NO. | (2) (b) ITEM NO. | (3) SMR CODE | (4) NATIONAL STOCK NUMBER | (5) PART NUMBER | (6) FSCM | (7) DESCRIPTION USABLE ON CODE GROUP 21 - BUMPERS AND GUARDS 2101 - BUMPER, BRACKETS, GUARDS, AND PROTECTIVE37 96906 | (8) QTY INC IN UNIT |
|-------------------------------------|---------------------------|--------------------|------------------------------------|-----------------------|-------------|---------------------------------------------------------------------------------------------------------------------------------------------|---------------------------------|
| 326 | 1 | PAFZZ | 5310-00-067-9507 | MS51922-37 | 96906 | NUT, SELF-LOCKING | EA 22 |
| 326 | 2 | PAFZZ | 5305-00-761-4227 | MS90726-111 | 96906 | SCREW, CAP, HEXAGON HEAD | EA 1 |
| 326 | 3 | PAFZZ | 5310-00-809-5998 | MS27183-18 | 96906 | WASHER, FLAT | EA 1 |
| 326 | 4 | PAOZZ | 5305-00-725-4183 | MS90726-113 | 96906 | SCREW, CAP, HEXAGON HEAD | EA 22 |
| 326 | 5 | PAFZZ | 2540-00-753-9669 | 7539669 | 19207 | BRACE: BRUSH GUARD | EA 2 |
| 326 | 6 | PAOZZ | 5310-00-959-1488 | MS51922-21 | 96906 | NUT, SELF-LOCKING | EA 5 |
| 326 | 7 | PAOZZ | 5305-00-269-2805 | MS90726-62 | 96906 | SCREW, CAP, HEXAGON HEAD | EA 4 |
| 326 | 8 | PAOZZ | 6260-00-753-9674 | 7539674 | 19207 | GUARD: LEFT HEAD LIGHT | EA 1 |
| 326 | 9 | PAOZ | 2540-00-753-9675 | 7539675 | 19207 | GUARD: RIGHT HEAD LIGHT | EA 1 |
| 326 | 10 | PAFZZ | 2540-00-753-9673 | 7539673 | 19207 | GUARD: BRUSH, W/HOOD CATCH BRACKET SUPPORT AA | EA 1 |
| 326 | 10 | PAFZZ | 2510-00-179-5654 | 10872056 | 19207 | GUARD: BRUSH, W/HOOD CATCH BRACKET SUPPORT AB, AC | EA 1 |
| 326 | 11 | PAOZZ | 5305-00-269-2803 | MS90726-60 | 96906 | SCREW, CAP, HEXAGON HEAD | EA 4 |
| 326 | 11.1 | PAOZZ | 5310-00-080-6004 | MS27183-14 | 96906 | WASHER, FLAT | EA 4 |
| 326 | 12 | PAOZZ | 2540-00-455-5831 | 7539668 | 19207 | BRACKET, BRUSH GUARD | EA 1 |
| 326 | 13 | PAOZZ | 5310-00-225-6408 | MS51922-53 | 96906 | NUT, SELF-LOCKING | EA 14 |
| 326 | 14 | PAOZZ | 5305-00-725-4111 | MS90726-165 | 96906 | SCREW, CAP, HEXAGON HEAD | EA 4 |
| 326 | 15 | XBFZZ | 2540-00-753-9671 | 7539671 | 19207 | BRACKET: BRUSH GUARD HINGE, LEFT | EA 1 |
| 326 | 16 | PAFZZ | 5340-00-753-9672 | 7539672 | 19207 | BRACKET, ANGLE: BRUSH GUARD HINGE, RIGHT | EA 1 |
| 326 | 17 | PAFZZ | 5305-00-727-5677 | MS90726-162 | 96906 | SCREW, CAP, HEXAGON HEAD | EA 8 |
| 326 | 18 | PAFZZ | 2540-00-753-8718 | 7538718 | 19207 | MEMBER | EA 1 |
| 326 | 19 | PAFZZ | 2540-00-753-8719 | 7538719 | 19207 | MEMBER | EA 1 |
| 326 | 20 | PAFZZ | 2540-00-753-8685 | 7538685 | 19207 | BRACKET: WINCH SUPPORT, RIGHT FRONT WINCH | EA 1 |
| 326 | 21 | PAFZZ | 3950-00-753-8686 | 7538686 | 19207 | BRACKET: WINCH SUPPORT, LEFT FRONT WINCH | EA 1 |
| 326 | 22 | PAFOF | 2540-00-134-4977 | 8757561 | 19207 | BUMPER, VEHICULAR | EA 1 |
| 326 | 23 | PAFZZ | 5310-00-067-9507 | MS51922-37 | 96906 | NUT, SELF-LOCKING | EA 6 |
| 326 | 27 | PAFZZ | 5305-00-725-4183 | MS90726-113 | 96906 | SCREW, CAP, HEXAGON HEAD | EA 6 |

| (1) ILLUS. (a) FIG. NO. | (2) (b) ITEM NO. | (3) SMR CODE | (4) NATIONAL STOCK NUMBER | (5) PART NUMBER | (6) FSCM | (7) DESCRIPTION USABLE ON CODE | (8) QTY INC IN UNIT |
|---------------------------------------------------------------------|---------------------------|--------------------|------------------------------------|-----------------------|-------------|--------------------------------------|---------------------------------|
| 2101 - BUMPER, BRACKETS, GUARDS, AND PROTECTIVE DEVICES (CONT'D) | | | | | | | |
| 326 | 25 | XBFZZ | | 7538717 | 19207 | PLATE | EA 1 |
| 326 | 26 | XBFZZ | 2510-00-760-5817 | 7538716 | 19207 | PLATE, BUMPER, FRONT | EA 1 |
| 326 | 27 | PAFZZ | 5310-00-225-6408 | MS51922-53 | 96906 | NUT, SELF-LOCKING | EA 10 |
| 326 | 28 | PAFZZ | 5305-00-727-5677 | MS90726-162 | 96906 | SCREW, CAP, HEXAGON HEAD | EA 10 |
| 326 | 29 | XBFZZ | | 7372744 | 19207 | PLATE | EA 1 |
| 326 | 30 | XBFZZ | 2510-00-036-0299 | 7521595 | 19207 | PLATE | EA 1 |
| 326 | 31 | PAFZZ | 2510-00-752-1594 | 7521594 | 19207 | BAR: BUMPER, FRONT | EA 1 |
| 326 | 32 | PAFZZ | 5310-00-225-6408 | MS51922-53 | 96906 | NUT, SELF-LOCKING | EA 6 |
| 326 | 33 | PAFZZ | 5305-00-725-4109 | MS90726-163 | 96906 | SCREW, CAP, HEXAGON HEAD | EA 6 |
| 326 | 34 | PAFZZ | 2540-00-040-2209 | 8345185 | 19207 | BUMPER, VEHICULAR: REAR | EA 2 |

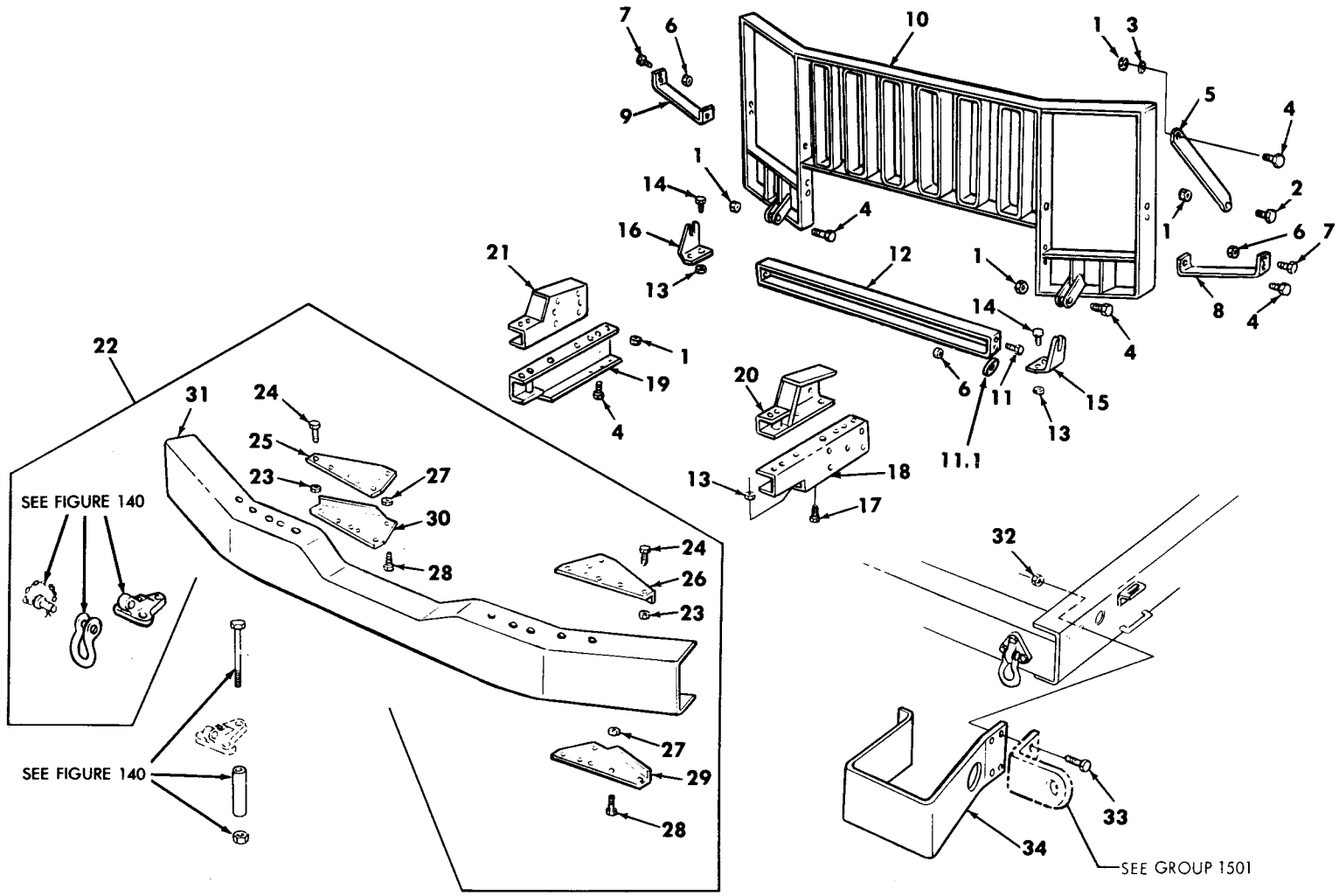

TA 067310

Figure 326. Bumper, brackets, guards and protective devices.

| (1) ILLUS. (a) FIG. NO. | (2) (b) ITEM NO. | (3) SMR CODE | (4) NATIONAL STOCK NUMBER | (5) PART NUMBER | (6) FSCM | (7) DESCRIPTION U/M | (8) QTY INC IN UNIT |
|-------------------------------------------------|---------------------------|--------------------|------------------------------------|-----------------------|-------------|-------------------------------------------------------------------------------------------|---------------------------------|
| GROUP 22 - BODY, CHASSIS AND ACCESSORY ITEMS | | | | | | | |
| 2201 - CANVAS, RUBBER, OR PLASTIC ITEMS | | | | | | | |
| 327 | 1 | PAOFF | 2540-00-737-2723 | 7372723 | 19207 | COVER: CAB TOP W/REAR CURTAIN (M292A5) | EA 1 |
| 327 | 1 | PAOFF | 2540-00-521-6181 | 8345247 | 19207 | COVER ASSEMBLY, DUMP BODY: CAB PROTECTOR (M47, M59) | EA 1 |
| 327 | 2 | PAOZZ | 4020-00-231-9021 | TR605 | 81348 | ROPE, MANILA: HOLD-DOWN (10'X1/4" DIA) AND CAB TOP COVER (12'X1/4" DIA) | FT 22 |
| 327 | 3 | PAFZZ | 5325-00-281-8642 | 426687 | 21450 | SOCKET, TURNLOCK FASTENER: CAB TOP COVER | EA 12 |
| 327 | 3.1 | PAFZZ | | 117472 | | SOCKET | EA 2 |
| 327 | 3.2 | PAFZZ | | 549182 | | BUTTON | EA 2 |
| 327 | 4 | PAOF | 5325-00-231-6589 | MS20230B10 | 96906 | GROMMET, METALLIC: CAB TO COVER | EA 12 |
| 327 | 5 | PAOZZ | 2510-00-740-9596 | 7409596 | 19207 | POST ASSEMBLY: CAB TOP, LH | EA 1 |
| 327 | 6 | PAOZZ | 5330-00-737-2722 | 7372722 | 19207 | WEATHERSEAL: RUBBER, TOP | EA 2 |
| 327 | 7 | PAOZZ | 2540-00-737-2720 | 7372720 | 79207 | WEATHERSEAL: RUBBER, SIDE, LH | EA 1 |
| 327 | 7 | XBOZZ | | 7372721 | 19207 | WEATHERSEAL: RUBBER, SIDE, RH | EA 1 |
| 327 | | PAOZZ | 2510-00-740-9597 | 7409597 | 19207 | POST ASSEMBLY: CAB, TOP, RH | EA 1 |
| 327 | 8 | PAOZZ | 5305-00-432-4201 | MS51861-45 | 96906 | SCREW, TAPPING, THREAD FORMING | EA 30 |
| 327 | 9 | PAOZZ | 2510-00-693-0589 | 7372716 | 19207 | RETAINER: WEATHERSEAL, TOP | EA 1 |
| 327 | 10 | PAOZZ | 2510-00-693-0591 | 7372718 | 19207 | RETAINER: WEATHERSEAL, SIDE, LH | EA 1 |
| 327 | 10 | PAOZZ | 2510-00-693-0592 | 7372719 | 19207 | RETAINER: WEATHERSEAL, SIDE, RH | EA 1 |
| 327 | 11 | PAFOF | 2510-00-740-9686 | 7409686 | 19207 | RAIL, SIDE, CAB TOP: PILLAR LEFT, W/BOW AND SIDE RAIL ASSEMBLY (W/O WEATHERSTRIP) | EA 1 |
| 327 | 11 | PAFOF | 2510-00-740-9687 | 7409687 | 19207 | RAIL, SIDE, CAB TOP: PILLAR, CAB TOP, RIGHT, W/BOW AND SIDE RAIL (W/O WEATHERSTRIP) | EA 1 |
| 327 | 12 | PAFZZ | 5305-00-267-8976 | MS90726-11 | 96906 | SCREW, CAP, HEXAGON HEAD | EA 2 |
| 327 | 13 | PAFZZ | 5310-00-959-7600 | MS51922-5 | 96906 | NUT, SELF-LOCKING | EA 2 |
| 327 | 14 | PAFZZ | 2540-00-891-7830 | 7005798 | 19207 | CATCH: LEFT | EA 1 |
| 327 | 14 | PAFZZ | 2510-00-036-0298 | 7005638 | 19207 | CATCH: RIGHT | EA 1 |
| 327 | 15 | PAOZZ | 5325-00-282-7435 | 583244 | 21450 | STUD, TURN BUTTON FASTENER | EA 12 |
| 327 | 16 | PAFZZ | 5320-00-889-2632 | MS35743-38 | 96906 | RIVET, SOLID | EA 1 |
| 327 | 17 | PAFZZ | 5315-00-839-2325 | MS24665-132 | 96906 | PIN, COTTER | EA 1 |
| 327 | 18 | PAFZZ | 5315-00-417-5223 | MS35810-1 | 96906 | PIN, STRAIGHT HEADED | EA 1 |
| 327 | 19 | PAOZZ | 2510-00-737-2711 | 7372711 | 19207 | BOW: CAB, RIGHT REAR CORNER | EA 1 |
| 327 | 19 | PAOZZ | 2510-00-737-2712 | 7372712 | 19207 | BOW: CAB, LEFT REAR CORNER | EA 1 |

| (1) ILLUS. (a) FIG. NO. | (2) (b) ITEM NO. | (3) SMR CODE | (4) NATIONAL STOCK NUMBER | (5) PART NUMBER | (6) FSCM | (7) DESCRIPTION U/M | (8) QTY INC IN UNIT |
|---------------------------------------------------|---------------------------|--------------------|------------------------------------|-----------------------|-------------|-----------------------------------------------------------------------------------------------------------------------------------------------------------------------------------------------------------------------------------|---------------------------------|
| 2201 - CANVAS,RUBBER,OR PLASTIC ITEMS (CONT'D) | | | | | | | |
| 327 | 20 | XBOZZ | | 7005602 | 19207 | BAR ASSEMBLY: LH | EA 1 |
| 327 | 20 | XBOZZ | | 7005603 | 19207 | BAR ASSEMBLY: RH | EA 1 |
| 327 | 21 | PAOZZ | 4710-00-737-2713 | 7372713 | 19207 | BAR: CROSS,CAB,BOW | EA 2 |
| 328 | 1 | PAOFF | 2540-00-521-6182 | 8345248 | 19207 | COVER ASSEMBLY,TRUCK DUMP: DUMP DODY (M47,M59) | EA 1 |
| 328 | 1 | PAOFF | 2540-00-741-6338 | MS51323-28 | 96906 | COVER,VEHICULAR (M35,M34A1,M35A2) | EA 1 |
| 328 | 1 | PAOFF | 2540-00-522-9060 | MS51323-30 | 96906 | COVER,VEHICULAR (M36,M36C, M36A1,M36A2,M36A2C) | EA 1 |
| 328 | 2 | PAOFF | 2540-00-741-6339 | 7416339 | 19207 | CURTAIN ASSEMBLY,END: CARGO BODY (M35) | EA 2 |
| 328 | 2 | PAOFF | 2540-00-522-9061 | MS51324-20 | 96906 | CURTAIN,VEHICULAR: PAULIN,REAR (M36,M36C) | EA 1 |
| 328 | 2 | PAOFF | 2540-00-521-6180 | 8345246 | 19207 | SIDE CURTAIN,VEHICULAR: END,DUMP BODY ASSEMBLY (M47,M59) | EA 1 |
| 328 | 3 | PAOZZ | 4020-00-231-2581 | TR605 | 81348 | ROPE,MANILA: 3/8 IN DIA, 26 FT. REQ. FOR COVER, P/N 834528, 44 FT REQ. FOR CURTAIN, P/N 201487, 40 FT REQ. FOR CURTAIN, P/N 7416339, 53 FT REQ. FOR CURTAIN, P/N 7085461, 46 FT REQ. FOR SIDE CURTAIN, P/N 8345246 | FT 218 |
| 328 | 4 | PAOZZ | 5305-00-984-5680 | MS35206-300 | 96906 | SCREW,MACHINE | EA 50 |
| 328 | 5 | PAOZZ | 2540-00-293-4730 | 7370394 | 19207 | BOW,VEHICULAR TOP: (M47,M59,M35,M35A1,M35A2, M35C,M36,M36A2,M36C) | EA 4 |
| 328 | 5 | PAOZZ | 2540-00-930-3139 | 10937878 | 19207 | BOW,VEHICULAR TOP: (M35A2C) | EA 4 |
| 328 | 6 | PAOZZ | 2510-00-737-2781 | 7372781 | 19207 | STAKE,VEHICLE (M35,M35A2, M35A2C,M35A1) | EA 10 |
| 328 | 6 | PAOZZ | 2510-00-521-6183 | 8735603 | 19207 | STAKE,VEHICLE BODY: DUMP,SIDE (M47,M59) | EA 8 |
| 328 | 7 | PAOZZ | 2540-00-351-0145 | 7064151 | 19207 | BOW CORNER,METAL | EA 8 |
| 328 | 7 | PAOZZ | 2540-00-420-5036 | 10937879 | 19207 | BOW CORNER (M35A2C) | EA 10 |
| 328 | 8 | PAOZZ | 5340-00-456-1011 | 587499 | 19207 | HOOK,SUPPORT: CARGO BODY, CAB TOP COVER CORD (M34,M35, M36,M36C,M44,M45,M46,M47, M48,M49,M49C,M50,M59,M60,M108, M275,M292,V17A/MTQ,V18A/MTQ) | EA 6 |

| (1) ILLUS. (a) FIG. NO. | (2) (b) ITEM NO. | (3) SMR CODE | (4) NATIONAL STOCK NUMBER | (5) PART NUMBER | (6) FSCM | (7) DESCRIPTION USABLE ON CODE | (8) QTY INC IN UNIT |
|-------------------------------------|---------------------------|--------------------|------------------------------------|-----------------------|-------------|----------------------------------------------------------------------------------------------------------------------|---------------------------------|
| | | | | | | 2201-CANVAS,RUBBER,OR PLASTIC ITEMS (CONT'D) | |
| 328 | 9 | PAOZZ | 5340-00-159-4569 | 10883175 | 19207 | STRAP: COTTON WEB, 1 X 15 INC., TRUCK BOW ROLL-UP,DUMP BODY (M47,M59) | EA 8 |
| 328 | 9 | PAOZZ | 5340-00-159-4569 | 10883175 | 19207 | STRAP: COTTON WEB,, 1 X 15 IN., CARGO BODY TRUCK BOW ROLL-UP (M34,M35,M365,M36C, (M35A2C,M35A1,M35A2,M36A2) | EA 10 |
| | | | 2540-00-319-5724 | 11672524 | 19207 | REQUISITION BOW AND TARP KITS ARE AUTHORIZED BY CAT. NO. 50-915 ONLY.) KIT,BOW AND TARP: | |
| | | | 2540-00-327-1845 | 11672525 | 19207 | CARGO BODY (SHORT) (M35A1,M352,M36C) | EA 1 |
| | | | 2540-00-322-8957 | 11672526 | 19207 | CARGO BODY (LONG) (M36,M36A1, M36A2,M36C) | EA 1 |
| | | | | | | KIT,BOW AND TARP: CARGO BODY (DROPSIDE) (M35A2C) | EA 1 |

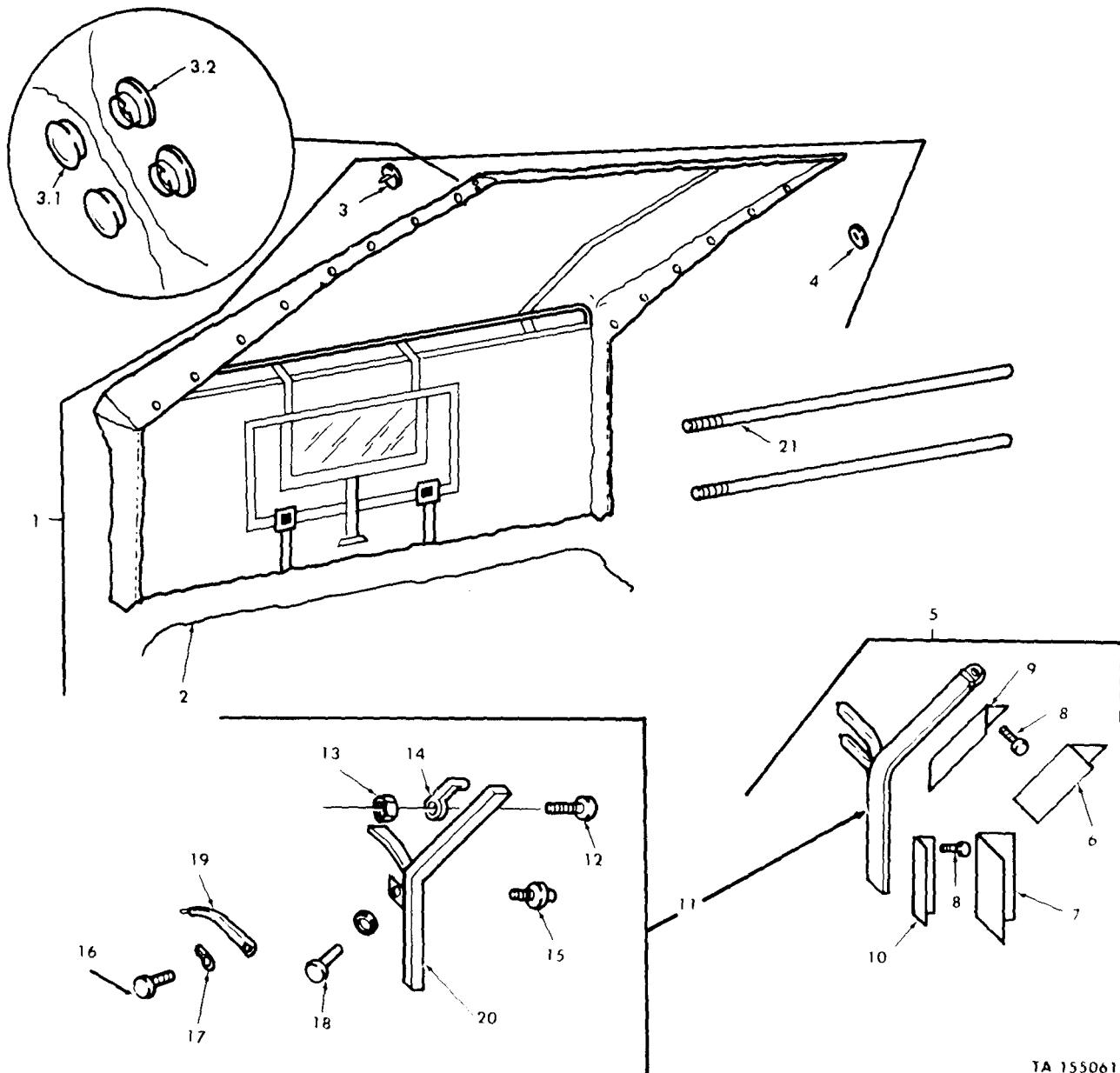

TA 155061

Figure 327. Vehicle accessories, cab top assembly kit.

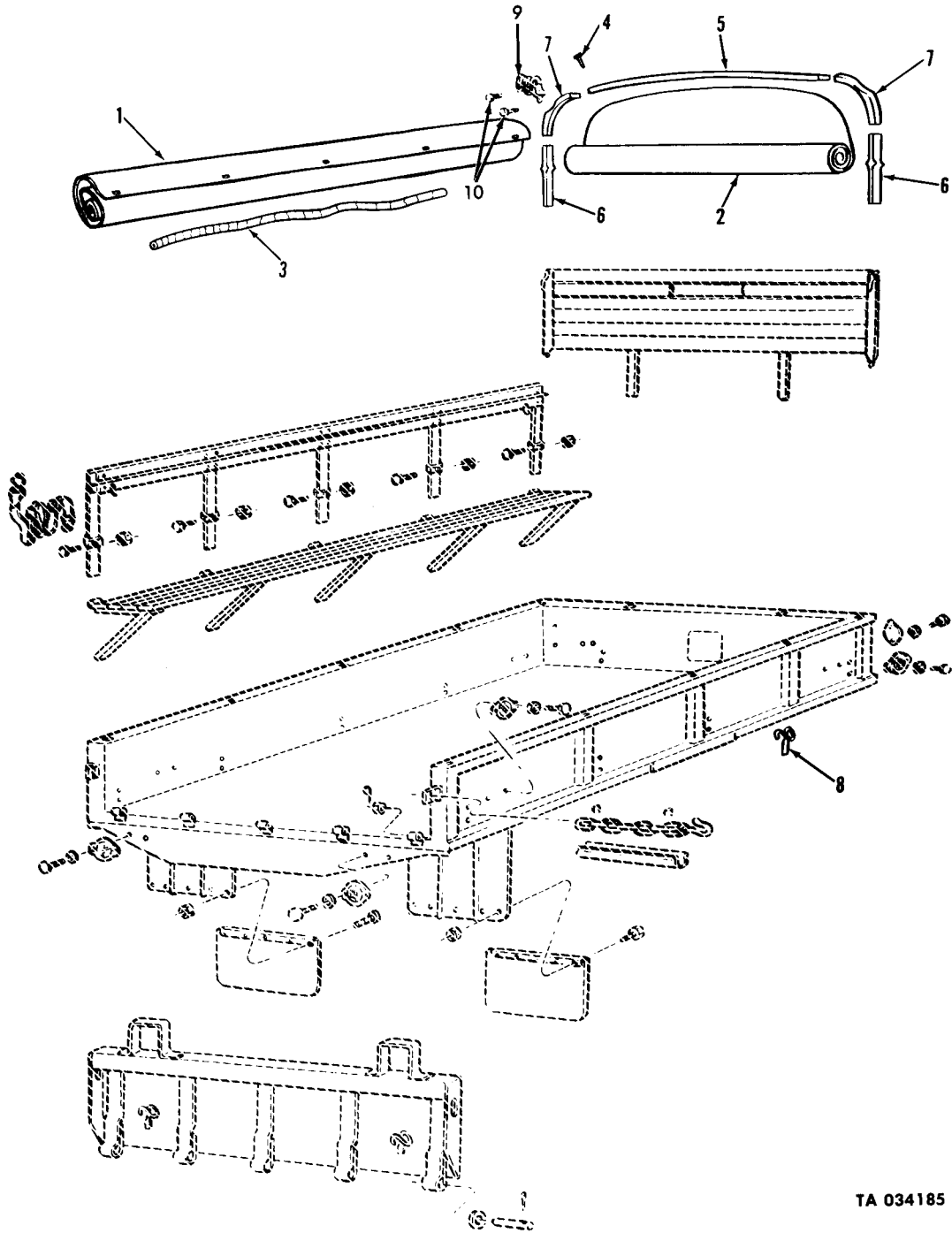

TA 034185

Figure 328. Cargo body racks, seat and cover assembly.

| (1) ILLUS. (a) FIG. NO. | (b) ITEM NO. | (2) SMR CODE | (3) NATIONAL STOCK NUMBER | (4) PART NUMBER | (5) FSCM | (6) DESCRIPTION USABLE ON CODE | (7) U/M | (8) QTY INC IN UNIT |
|-------------------------------------|--------------------|--------------------|------------------------------------|-----------------------|-------------|-------------------------------------------------------------------------------------------------------------------------------------------------------------------------------------------|------------|---------------------------------|
| 2202-ACCESSORY ITEMS | | | | | | | | |
| 329 | 1 | PAOZZ | 5310-00-705-8965 | 7058965 | 19207 | NUT, PLAIN, CAP: CLAMPING, WINDSHIELD WIPER ARM TO MOTOR | EA | 2 |
| 329 | 2 | PAOZZ | 2540-00-050-0810 | MS53049-1 | 96906 | ARM, WINDSHIELD WIPER: ADJ, 7-1/2 CLOSED, 12 EXTENDED | EA | 2 |
| 329 | 3 | PAOZZ | 2540-00-640-2567 | MS53048-10 | 96906 | BLADE, WINDSHIELD WIPER: 10 IN. LG. | EA | 2 |
| 329 | 4 | PAOZZ | 5305-00-855-0957 | MS24629-46 | 96906 | SCREW, TAPPING, THREAD FORMING | EA | 4 |
| 329 | 5 | PAOZZ | 5340-00-984-8540 | MS21333-102 | 96906 | CLAMP, ELECTRICAL | EA | 1 |
| 329 | 6 | PAOZZ | 5340-00-057-2890 | MS21333-3 | 96906 | CLAMP, LOOP | EA | 3 |
| 329 | 7 | PAOZZ | 4730-00-727-9627 | 7279627 | 19207 | CLAMP, HOSE: WINDSHIELD WIPER HOSE CONNECTIONS | EA | 8 |
| 329 | 8 | MOOZZ | | 7331422 | 19207 | HOSE, RUBBER: WINDSHIELD WIPER (1 PIECE 15-1/2 IN. LG, 1 PIECE 7 IN. LG, 1 PIECE 2 IN. LG, 1 PIECE 34 IN. LG) (58 1/2 IN. REQUIRED TOTAL) (MFD FROM HOSE, 4720-00-203-2668 | EA | 1 |
| 329 | 9 | PAOZZ | 4730-00-737-2701 | 7372701 | 19207 | TEE, HOSE: WINDSHIELD WIPER MOTOR LINE | EA | 1 |
| 329 | 10 | MOOZZ | | 8689206 | 19207 | TUBE, COPPER: SEAMLESS, COLD-DRAWN, SOFT ANLD, 1/4 OD, 0.035 WALL THK, 17-1/2 IN. LG (MFD FROM TUBE, 4710-00-277-5525) | EA | 1 |
| 329 | 11 | PAOZZ | 5305-00-165-8252 | 7372704 | 19207 | SCREW, ASSEMBLED WASHER | EA | 4 |
| 329 | 12 | PAOZZ | 2540-00-391-4322 | MS53017-1 | 96906 | MOTOR, WINDSHIELD | EA | 2 |
| 330 | | PAOZZ | 2540-00-279-8180 | 11623693 | 19207 | WINDSHIELD WASHER INSTALLATION KIT | AC EA | 1 |
| 330 | 1 | PAOZZ | 2540-00-003-8346 | 11644865 | 19207 | RESERVOIR: WINDSHIELD WASHER ASSEMBLY | AC EA | 1 |
| 330 | 2 | XBOZZ | 2540-00-295-7875 | 11676884 | 19207 | PLATE: WINDSHIELD WASHER, RESERVOIR TO STEERING COLUMN | AC EA | 1 |
| 330 | 3 | PAOZZ | 2540-00-264-8812 | 11640666 | 19207 | STRAINER: WINDSHIELD WASHER RESERVOIR, LEKTOMESH SCREEN | AC EA | 1 |
| 330 | 4 | MOOZZ | | 11639682-3 | 19207 | HOSE, RUBBER: WINDSHIELD WASHER, 39 IN. L, .472 OD, 236 ID (MFD FROM TUBE, NSN 4720-00-182-9121) | AC EA | 1 |
| 330 | 5 | PAOZZ | 5325-00-276-6100 | MS35489-14 | 96906 | GROMMET, RUBBER: SPLIT, DASH PANEL | AC EA | 1 |
| 330 | 6 | PAOZZ | 4730-00-K20-0341 | 11676885 | 19207 | TEE, CONNECTOR: WINDSHIELD WASHER, PLASTIC POLYAMIDE, 1.62 ACROSS, 2.50 OD, 3 PLACES | AC EA | 1 |
| 330 | 7 | MOOZZ | | 11639682-2 | 19207 | HOSE, RUBBER: WINDSHIELD WASHER, 3 IN. L, .472 OD, .236 ID (MFD FROM TUBING, 4720-00-182-9121) | AC EA | 1 |

| (1) ILLUS. (a) FIG. NO. | (2) (b) ITEM NO. | (3) SMR CODE | (4) NATIONAL STOCK NUMBER | (5) PART NUMBER | (6) FSCM | (7) DESCRIPTION U/M | (8) QTY INC IN UNIT |
|-------------------------------------|---------------------------|--------------------|------------------------------------|-----------------------|-------------|----------------------------------------------------------------------------------------------------------|---------------------------------|
| 2202-ACCESSORY ITEMS (CONT'D) | | | | | | | |
| 330 | 8 | PAOZZ | 2540-00-397-3315 | 11676888 | 19207 | VALVE ASSEMBLY: WINDSHIELD WASHER AC | EA 1 |
| 330 | 9 | MOOZZ | | 11644861-2 | 19207 | HOSE RUBBER: WINDSHIELD WASHER, 9 IN. L, .302 OD, .176 ID (MFD FROM TUBING, 4720-00-356-8351 AC | EA 1 |
| 330 | 10 | PAOZZ | 2540-00-176-9394 | 11640667 | 19207 | JET, WINDSHIELD WASHER: W/2-RUBBER WASHERS AND 1 NUT AC | EA 1 |
| 330 | 11 | MOOZZ | | 11644861-3 | 19207 | HOSE, RUBBER: WINDSHIELD WASHER, 11 IN. L, .302 OD, .176 ID (MFD FROM TUBING, 4720-00-356-8351 AC | EA 1 |
| 330 | 12 | PAOZZ | 2540-00-451-3735 | 11640665 | 19207 | PUMP, WINDSHIELD WASHER: MOUNTED BEHIND INSTRUMENT PANEL AC | EA 1 |
| 330 | 13 | PAOZZ | 5310-00-959-7600 | MS51922-5 | 96906 | NUT, SELF-LOCKING: PLATE TO RESERVOIR TO PUMP TO INSTRUMENT PANEL AC | EA 4 |
| 330 | 14 | PAOZZ | 5310-00-809-4058 | MS27183-10 | 96906 | WASHER, FLAT: PLATE TO RESERVOIR AND PUMP TO INSTRUMENT PANEL FLANGE AC | EA 5 |
| 330 | 15 | PAOZZ | 5305-00-068-0505 | MS90726-5 | 96906 | SCREW, CAP, HEXAGON HEAD: PUMP TO INSTRUMENT PANEL FLANGE AC | EA 1 |
| 330 | 16 | MOOZZ | | 11639682-4 | 19207 | HOSE, RUBBER: WINDSHIELD WASHER, 7 IN. L, .472 OD., .236 ID (MFD FROM TUBING, 4720-00-182-9121) AC | EA 1 |
| 330 | 17 | PAOZZ | 5305-00-267-8974 | MS90726-8 | 96906 | SCREW, CAP, HEXAGON HEAD: PLATE TO RESERVOIR AC | EA 3 |
| 330 | 18 | PAOZZ | | 11676883 | 19207 | CLAMP: RESERVOIR TO STEERING COLUMN, STL, RBR COMPD AC | EA 2 |
| 331 | 1 | PAOZZ | 5305-00-019-1833 | 191833 | 21450 | SCREW, ASSEMBLED WASHER: REAR VIEW MIRROR MTG | EA 4 |
| 331 | 2 | PAOOO | 2540-00-832-7336 | 10937793 | 19207 | MIRROR AND BRACKET ASSEMBLY: REAR VIEW | EA 2 |
| 331 | 3 | PAOZZ | 2540-00-840-0022 | MS53015-1 | 96906 | MIRROR ASSEMBLY: REAR VIEW | EA 1 |
| 331 | 4 | PAOZZ | 5310-00-877-5796 | MS21044N4 | 96906 | NUT, PLAIN, HEXAGON | EA 1 |
| 331 | 5 | PAOZZ | 5310-00-809-4058 | MS27183-10 | 96906 | WASHER, LOCK | EA 1 |
| 331 | 6 | PAOZZ | 5310-00-732-0559 | MS51968-8 | 96906 | NUT, PLAIN, HEXAGON | EA 4 |
| 331 | 7 | PAOZZ | 5310-00-616-7998 | MS35334-21 | 96906 | WASHER, LOCK | EA 8 |
| 331 | 8 | PAOZZ | 5310-00-080-6004 | MS27183-14 | 96906 | WASHER, FLAT | EA 6 |
| 331 | 9 | PAOZZ | 5305-00-269-2807 | MS90726-64 | 96906 | SCREW, CAP, HEXAGON HEAD | EA 2 |
| 331 | 10 | PAOZZ | 2540-00-832-7337 | 10937430 | 19207 | ARM, REAR VIEW MIRROR | EA 1 |
| 331 | 11 | PAOZZ | 2540-00-832-7338 | 11601475 | 19207 | ARM, REAR VIEW MIRROR | EA 1 |
| 331 | 12 | PAOZZ | 5330-00-483-2408 | 7372705 | 19207 | GASKET: MIRROR ARM MTG | EA 4 |

| (1) ILLUS. | (2) | (3) | (4) | (5) | (6) | (7) | (8) | |
|-------------------------------|--------------------|-------------|-----------------------------|----------------|-------|-----------------------------------|-----|--------------------------|
| (a) FIG. NO. | (b) ITEM NO. | SMR CODE | NATIONAL STOCK NUMBER | PART NUMBER | FSCM | DESCRIPTION USABLE ON CODE | U/M | QTY INC IN UNIT |
| 2202-ACCESSORY ITEMS (CONT'D) | | | | | | | | |
| 331 | 13 | PAOZZ | 5340-00-774-1403 | 7741403 | 19207 | CLAMP, LOOP: MIRROR ARM MTG | EA | 2 |
| 331 | 14 | PAOZZ | 2540-00-878-3490 | 10937757 | 19207 | BRACKET: REAR VIEW MIRROR MTG | EA | 1 |
| 331A | 1 | PAOZZ | 2540-01-041-7211 | 11677290 | 19207 | KIT, MIRROR (R.H. & L.H.) | EA | 1 |
| 332A | 2 | PAOZZ | 5310-01-043-4327 | 11677265 | 19207 | WASHER | EA | 4 |
| 331A | 3.1 | PAOZZ | 2540-01-041-3764 | 11677266 | 19207 | ARM | EA | 1 |
| 331A | 3.2 | PAOZZ | 2540-01-038-8297 | 11677267 | 19207 | ARM | EA | 1 |
| 331A | 4 | PAOZZ | 2540-01-044-6219 | 11677268-1 | 19207 | BRACKET, L.H. | EA | 1 |
| 331A | 4 | PAOZZ | 2540-01-038-8298 | 11677268-2 | 19207 | BRACKET, R.H. | EA | 1 |
| 331A | 5 | PAOZZ | 2540-01-043-8413 | 11677269 | 19207 | MIRROR HEAVY-DUTY ASSEMBLY | EA | 1 |
| 331A | 6 | PAOZZ | 5305-00-068-0507 | MS90726-7 | 19207 | SCREW | EA | 1 |
| 331A | 7 | PAOZZ | 5310-00-061-7325 | MS21045-4 | 19207 | NUT | EA | 2 |
| 331A | 8 | PAOZZ | 5310-00-985-0378 | MS24679-67 | 19207 | NUT | EA | 2 |
| 331A | 9 | PAOZZ | 5310-00-080-6004 | MS27183-14 | 19207 | WASHER | EA | 4 |
| 331A | 10 | PAOZZ | 5340-00-809-1494 | MS21333-105 | 19207 | CLAMP | EA | 1 |
| 331A | 11 | PAOZZ | 5307-01-006-5515 | MS51864-104 | 19207 | STUD | EA | 2 |
| | | | | 16 | | | | |
| 331A | 12 | PAOZZ | 5306-00-409-4066 | 11608931 | 19207 | BOLT | EA | 1 |
| 331A | 13 | PAOZZ | 5310-00-809-4058 | MS27183-10 | 19207 | WASHER | EA | 1 |

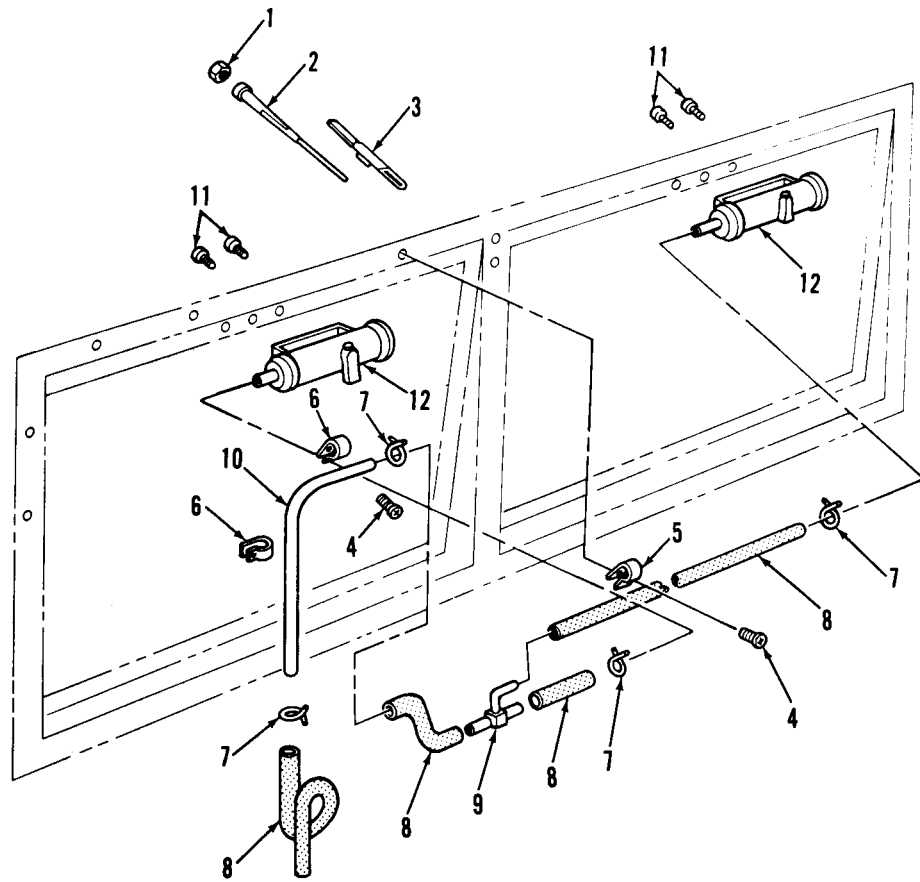

TA 031425

Figure 329. Windshield wipers, motors.

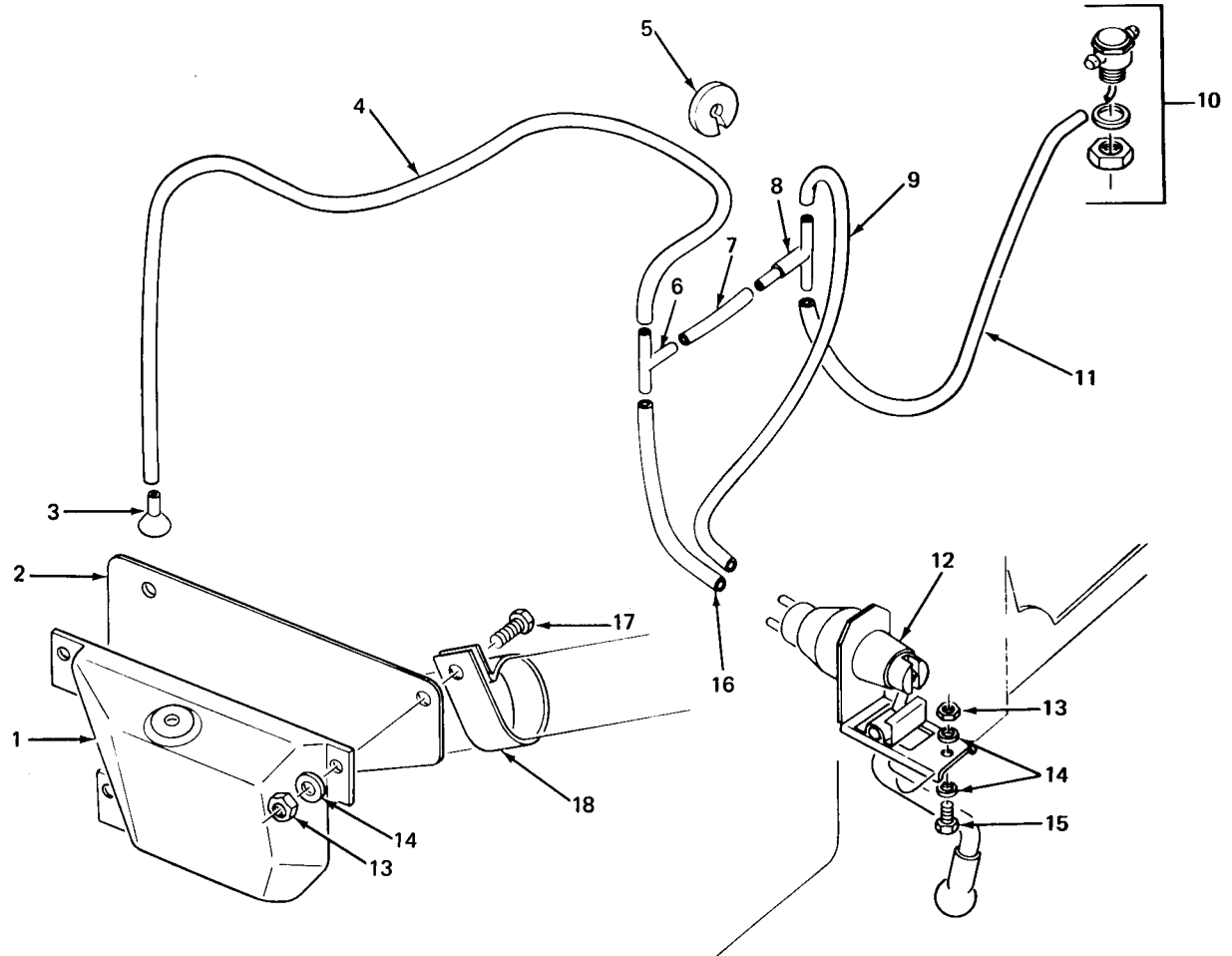

TA 031426

Figure 330. Windshield washer.

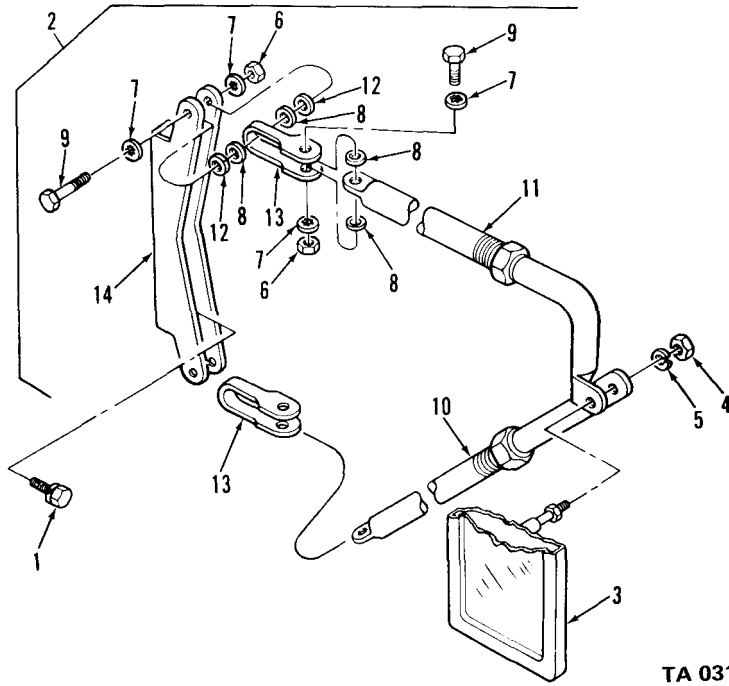

TA 031427

Figure 331. Mirror and bracket assembly

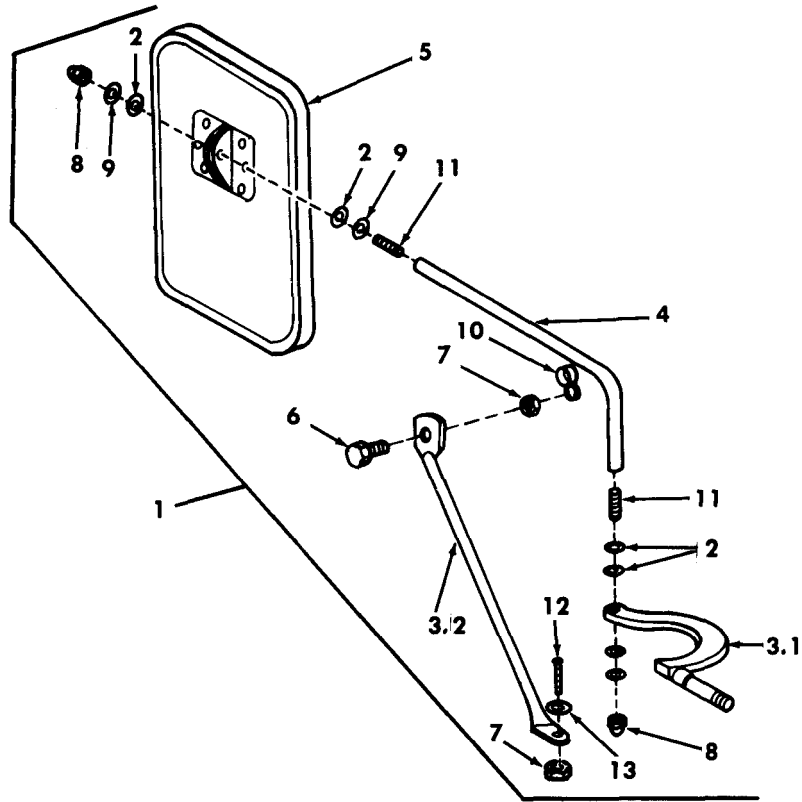

TA 034181

Figure 331A. Mirror and bracket assembly kit.

| (1) ILLUS. (a) FIG. NO. | (2) (b) ITEM NO. | (3) SMR CODE | (4) NATIONAL STOCK NUMBER | (5) PART NUMBER | (6) FSCM | (7) DESCRIPTION USABLE ON CODE | (8) QTY INC IN UNIT |
|-------------------------------------|---------------------------|--------------------|------------------------------------|-----------------------|-------------|------------------------------------------------------------------------------------------------------------------------------------------------------------------|---------------------------------|
| | | | | | | 2210-DATA PLATES AND INSTRUCTION HOLDERS | |
| 331B | 1 | PAOZZ | 9905-00-025-3696 | 7368687 | 19207 | PLATE: FLOOD LAMP SWITCH (M108) | EA 1 |
| 331B | 2 | PAOZZ | 9905-00-741-2647 | 7412647 | 19207 | PLATE, IDENTIFICATION (USED ON VEHICLES W/O WINCH) (M45) | EA 1 |
| 331B | 3 | PAOZZ | 9905-00-741-2648 | 7412648 | 19207 | PLATE, IDENTIFICATION (USED ON VEHICLES W/ WINCH) (M45) | EA 1 |
| 331B | 4 | PAOZZ | 9905-00-282-7476 | 7368606 | 19207 | PLATE, IDENTIFICATION (M108) | EA 1 |
| 331B | 5 | PAOZZ | 9905-00-832-7958 | 8327958 | 19207 | PLATE, IDENTIFICATION (M49, M49C) | EA 1 |
| 331B | 6 | PAOZZ | 9905-00-508-0230 | 7085496 | 19207 | PLATE, IDENTIFICATION: BODY (M36C) | EA 1 |
| 331B | 7 | PAOZZ | 5305-00-253-5618 | MS21418-27 | 96906 | SCREW, DRIVE | EA 4 |
| 331B | 8 | PAOZZ | 9905-00-753-9687 | 7539687 | 19207 | PLATE, IDENTIFICATION: CRANKCASE VENTILATION SHUTOFF VALVE | EA 1 |
| 331B | 9 | PAOZZ | 9905-00-282-7493 | 7368738 | 19207 | PLATE, IDENTIFICATION: DATA (M109) | EA 1 |
| 331B | 10 | PAOZZ | 9905-00-736-8514 | 7368514 | 19207 | PLATE, IDENTIFICATION: DUMP TRUCK (USED ON VEHICLES W/ WINCH) (M47) | EA 1 |
| 331B | 11 | PAOZZ | 9905-00-736-8523 | 7368523 | 19207 | PLATE, IDENTIFICATION: IGNITION SWITCH ON AND OFF | EA 1 |
| 331B | 12 | PAOZZ | 9905-00-281-9471 | 7092291 | 19207 | PLATE, IDENTIFICATION: (M109,M109A2) | EA 1 |
| 331B | 13 | PAOZZ | 9905-00-659-7756 | 7059253 | 19207 | PLATE, IDENTIFICATION: NAME (M292) | EA 1 |
| 331B | 14 | PAOZZ | 9905-00-753-8794 | 7538794 | 19207 | PLATE, IDENTIFICATION: NAME, POWER TAKE-OFF CASE (M34,M35, M35A1,M36C,M49,M49A1C,M50, M50A1,M59,M108,M109,M275, M275A1,M109A2,V17A/MTQ, V18A/MTQ) | EA 1 |
| 331B | 15 | PAOZZ | 9905-00-281-9469 | 7092292 | 19207 | PLATE, IDENTIFICATION: POWER SWITCH (M109,M109A2) | EA 1 |
| 331B | 16 | PAOZZ | 9905-00-318-0937 | 8329948 | 19207 | PLATE, IDENTIFICATION: REAR WINCH CONTROL (V17A/MTQ) | EA 1 |
| 331B | 17 | PAOZZ | 9905-00-740-9721 | 7409721 | 19207 | PLATE, IDENTIFICATION: SERVICE AIR LINE HOSE COUPLING | EA 1 |

| (1) ILLUS. (a) FIG. NO. | (2) (b) ITEM NO. | (3) SMR CODE | (4) NATIONAL STOCK NUMBER | (5) PART NUMBER | (6) FSCM | (7) DESCRIPTION USABLE ON CODE | (8) QTY INC IN UNIT |
|-------------------------------------|---------------------------|--------------------|------------------------------------|-----------------------|-------------|---------------------------------------------------------------------------------------------------------------------------------------------------------------------------|---------------------------------|
| | | | | | | 2210-DATA PLATES AND INSTRUCTION HOLDERS (CONT'D) | |
| 331B | 18 | XBOZZ | | 8328368 | 19207 | PLATE, INSTRUCTION: BRAKE LOCK SWITCH (M108) | EA 1 |
| 331B | 19 | PAOZZ | 9905-00-736-8408 | 7368408 | 19207 | PLATE, INSTRUCTION: DUMP BODY CONTROL LEVER (M47, M59) | EA 1 |
| 331B | 20 | PAOZZ | 9905-00-774-4284 | 7744284 | 19207 | PLATE, INSTRUCTION: EMERGENCY LINE | AD EA 1 |
| 331B | 21 | PAOZZ | 9905-00-858-5681 | 10929991 | 19207 | PLATE, INSTRUCTION: ENGINE OVERHAUL MWO | EA 1 |
| 331B | 22 | PAOZZ | 9905-00-853-2226 | 10872181 | 19207 | PLATE, INSTRUCTION: FUEL SPECIFICATION (MULTIFUEL) | EA 1 |
| 331B | 23 | PAOZZ | 9905-00-858-5682 | 10930014 | 19207 | PLATE, INSTRUCTION: MWO | EA 1 |
| 331B | 24 | PAOZZ | 9905-00-741-2918 | 7412918 | 19207 | PLATE, INSTRUCTION: ON VEHICLE DATA (M34) | EA 1 |
| 331B | 25 | PAOZZ | 9905-00-741-2919 | 7412919 | 19207 | PLATE, INSTRUCTION: ON VEHICLE DATA (M34) | EA 1 |
| 331B | 26 | PAOZZ | 9905-00-741-2921 | 7412921 | 19207 | PLATE, INSTRUCTION: ON VEHICLE DATA (USED ON VEHICLES W/ WINCH) (M34) | EA 1 |
| 331B | 27 | PAOZZ | 9905-00-741-2922 | 7412922 | 19207 | PLATE, INSTRUCTION: ON VEHICLE DATA (USED ON VEHICLES W/ WINCH) (M34,M35,M36C,M44,M45,M46, M47,M48,M49,M49C,M50,M59, M108,M109,M275,V17A/MTA AND V18A/MTA) | EA 1 |
| 331B | 28 | PAOZZ | 9905-00-741-2920 | 7412920 | 19207 | PLATE, INSTRUCTION: ON VEHICLE DATA | EA 1 |
| 331B | 29 | PAOZZ | 9905-00-753-8792 | 7538792 | 19207 | PLATE, INSTRUCTION: POWER TAKE-OFF SHIFTING LEVER (USED ON VEHICLES W/ WINCH) | EA 1 |
| 331B | 30 | PAOZZ | 9905-00-858-5683 | 10930015 | 19207 | PLATE, INSTRUCTION: SECONDARY ITEM OVERHAUL (MWO) | EA 1 |
| 331B | 31 | PAOZZ | 9905-00-831-6273 | 7996979 | 19207 | PLATE, INSTRUCTION: SECONDARY ITEM OVERHAUL, ENGINE ACCESSORY | EA 1 |
| 331B | 32 | PAOZZ | 9905-00-282-7491 | 7368571 | 19207 | PLATE, INSTRUCTION: TRANSFER POWER TAKE-OFF (M49,M49C,M49A1C, M50,M50A1,M108,V17A/MTQ, V18A/MTQ) | EA 1 |
| 331B | 33 | PAOZZ | 9905-00-852-1081 | 10872184 | 19207 | PLATE, INSTRUCTION: VEHICLE (M35A2) (MULTIFUEL) | EA 1 |
| 331B | 34 | PAOZZ | 9905-00-831-6271 | 7996977 | 19207 | PLATE, INSTRUCTION: VEHICLE OVERHAUL | EA 1 |
| 331B | 35 | PAOZZ | 9905-00-693-4172 | 7368613 | 19207 | PLATE, INSTRUCTION: VEHICLE DATA (USED ON VEHICLES W/O WINCH) (M47) | EA 1 |

| (1) ILLUS. (a) FIG. NO. | (2) (b) ITEM NO. | (3) SMR CODE | (4) NATIONAL STOCK NUMBER | (5) PART NUMBER | (6) FSCM | (7) DESCRIPTION USABLE ON CODE | (8) QTY INC IN UNIT |
|------------------------------------------------------|---------------------------|--------------------|------------------------------------|-----------------------|-------------|-------------------------------------------------------------------------------------|---------------------------------|
| 2210-DATA PLATES AND INSTRUCTION HOLDERS (CONT'D) | | | | | | | |
| 331B | 36 | PAOZZ | 9905-00-117-9294 | 10872183 | 19207 | PLATE, IDENTIFICATION: SERVING AND PUBLICATIONS DATA AB,AC | EA 1 |
| 331B | 37 | PAOZZ | 9905-00-706-1138 | 7061138 | 19207 | PLATE, IDENTIFICATION: SERVING AND PUBLICATIONS DATA (50513-1512N2) AA | EA 1 |
| 331B | 38 | PAOZZ | 9905-00-659-7753 | 7059254 | 19207 | PLATE, IDENTIFICATION: TRANSPORTATION DATA (M292, M292A1) | EA 1 |
| 331B | 39 | PAOZZ | 9905-00-106-5745 | 7535641 | 19207 | PLATE, IDENTIFICATION: VAN THERMOSTAT (M292, M292A1) | EA 1 |
| 331B | 40 | PAOZZ | 9905-00-706-1255 | 7061255 | 19207 | PLATE, IDENTIFICATION: VEHICLE DATA (M47) | EA 1 |
| 331B | 41 | PAOZZ | 9905-00-994-8912 | 8389102 | 19207 | PLATE, IDENTIFICATION: VAN BODY | EA 1 |
| 331B | 42 | PAOZZ | 9905-00-994-8913 | 8389236 | 19207 | PLATE, IDENTIFICATION: ELEC PWR RECEPTACLE | EA 1 |
| 331B | 43 | PAOZZ | 9905-00-736-8609 | 7368609 | 19207 | PLATE, IDENTIFICATION: VEHICLE DATA (USED ON VEHICLES W/O WINCH) (M48) | EA 1 |
| 331B | 44 | PAOZZ | 9905-00-706-1121 | 7061121 | 19207 | PLATE, IDENTIFICATION: VEHICLE DATA (USED ON VEHICLES W/O WINCH (M34) | EA 1 |
| 331B | 45 | PAOZZ | 9905-00-282-8272 | 7368607 | 19207 | PLATE, IDENTIFICATION: VEHICLE DATA (USED O VEHICLES W/O WINCH) (M49, M49C) | EA 1 |
| 331B | 46 | PAOZZ | 9905-00-809-1835 | 10872196 | 19207 | PLATE, IDENTIFICATION: VEHICLE, MULTIFUEL, (USED ON VEHICLES W/ WINCH (M35A1) | EA 1 |
| 331B | 47 | PAOZZ | 9905-00-693-4177 | 7539679 | 19207 | PLATE, IDENTIFICATION: VEHICLE DATA (USED ON VEHICLES W/O WINCH) (M34) | EA 1 |
| 331B | 48 | PAOZZ | 9905-00-753-9685 | 7539685 | 19207 | PLATE, IDENTIFICATION: VEHICLE DATA (USED ON VEHICLES W/WINCH) (M34) | EA 1 |
| 331B | 49 | PAOZZ | 9905-00-736-8610 | 7368610 | 19207 | PLATE, IDENTIFICATION: VEHICLE DATA (USED ON VEHICLES W/WINCH) (M48) | EA 1 |
| 331B | 50 | PAOZZ | 9905-00-706-1122 | 7061122 | 19207 | PLATE, IDENTIFICATION: VEHICLE DATA (USED ON VEHICLES W/WINCH) (M34, M44) | EA 1 |
| 331B | 51 | PAOZZ | 9905-00-141-1617 | 7368728 | 19207 | PLATE, IDENTIFICATION: VEHICLE DATA (USED ON VEHICLES W/WINCH) (M35) AA | EA 1 |
| 331B | 52 | PAOZZ | 9905-00-141-1618 | 7368729 | 19207 | PLATE, IDENTIFICATION: VEHICLE DATA (USED ON VEHICLES W/O WINCH) (M35) AA | EA 1 |
| 331B | 53 | PAOZZ | 9905-00-318-0938 | 8329949 | 19207 | PLATE, IDENTIFICATION: VEHICLE DATA (V17A/MTQ) | EA 1 |
| 331B | 54 | PAOZZ | 9905-00-862-2672 | 10872190 | 19207 | PLATE, INSTRUCTION: ACCESSORY SWITCH (MULTIFUEL) | EA 1 |

| (1) ILLUS. (a) FIG. NO. | (2) (b) ITEM NO. | (3) SMR CODE | (4) NATIONAL STOCK NUMBER | (5) PART NUMBER | (6) FSCM | (7) DESCRIPTION USABLE ON CODE | (8) QTY INC IN UNIT |
|-------------------------------------|---------------------------|--------------------|------------------------------------|-----------------------|-------------|-------------------------------------------------------------------------------------------------------------------------------|---------------------------------|
| | | | | | | 2210-DATA PLATES AND INSTRUCTION HOLDERS (CONT'D) | |
| 331B | 55 | PAOZZ | 9905-00-693-4178 | 7539680 | 19207 | PLATE, INSTRUCTION: VEHICLE OPERATION COOLING AND SHIFTING AA | EA 1 |
| 331B | 56 | PAOZZ | 9905-00-659-7757 | 7535600 | 19207 | PLATE, INSTRUCTION: WARNING (M292, M292A1) | EA 1 |
| 331B | 57 | PAOZZ | 9905-00-699-8466 | 7539682 | 19207 | PLATE, INSTRUCTION: WARNING, LOW AIR PRESSURE (USED ON VEHICLES W/O WINCH) | EA 1 |
| 331B | 58 | PAOZZ | 2540-00-690-2689 | 7539684 | 19207 | PLATE, INSTRUCTION: WARNING, LOW AIR PRESSURE WARNING, POWER TAKE-OFF AND WINCH OPERATION (USED ON VEHICLES W/WINCH) | EA 1 |
| 331B | 59 | PAOZZ | 9905-00-141-1619 | 8690900 | 19207 | PLATE, INSTRUCTION: WINCH BRAKE ADJUSTING SCREW | EA 4 |
| 331B | 60 | PAOZZ | 5305-00-253-5618 | MS21318-27 | 96906 | SCREW, DRIVE | EA 4 |
| 331B | 61 | PAOZZ | 9905-00-659-7755 | 7535615 | 19207 | PLATE, INSTRUCTION: 4 WIRE POWER WIRING (M292, M292A1) | EA 1 |
| 331B | 62 | PAOZZ | 5305-00-855-0973 | MS24629-24 | 96906 | SCREW, TAPPING, THREAD CUTTING: ELECTRICAL RECEPTACLE NOMENCLATURE, LEFT SIDE AND RIGHT SIDE | EA 8 |
| 331B | 63 | PAOZZ | 9905-00-737-3345 | 7373345 | 19207 | PLATE, INSTRUCTION: ENGINE SERIAL NUMBER | EA 1 |
| 331B | 64 | PAOZZ | 9905-00-639-8597 | 8724357 | 19207 | PLATE, IDENTIFICATION: ENGINE REBUILD | EA 1 |
| 331B | 65 | PAOZZ | 9905-00-174-7724 | 7368742 | 19207 | PLATE, IDENTIFICATION: EXHAUST HEATER | EA 1 |
| 331B | 66 | PAOZZ | 9905-00-741-3310 | 7413310 | 19207 | PLATE, IDENTIFICATION: VEHICLE DATA (USED ON VEHICLES W/O WINCH) (M36C, M292) | EA 1 |
| 331B | 67 | PAOZZ | 9905-00-706-1256 | 7061256 | 19207 | PLATE, IDENTIFICATION: VEHICLE DATA (USED ON VEHICLES W/WINCH) (M47) | EA 1 |
| 331B | 68 | XBOZZ | | 7538797 | 19207 | PLATE, INSTRUCTION: POWER TAKE-OFF SHIFTING LEVER (USED ON VEHICLES W/WINCH) AD | EA 1 |
| 331B | 69 | PAOZZ | 2590-00-281-1381 | 202994 | 06853 | PLATE, IDENTIFICATION: NAME, AIR COMPRESSOR | EA 1 |
| 331B | 70 | PAOZZ | 9905-00-809-1834 | 10872182 | 19207 | PLATE, IDENTIFICATION: VEHICLE WEIGHT AND DIMENSION DATA (M35A1) | EA 1 |
| 331B | 71 | PAOZZ | 9905-00-178-4816 | 10896420 | 19207 | PLATE, INSTRUCTION: MANIFOLD HEATER (MULTIFUEL) AB,AC | EA 1 |
| 331B | 72 | PAOZZ | 9905-00-999-5445 | 10897075 | 19207 | PLATE, IDENTIFICATION: VEHICLE, MULTIFUEL W/ WINCH (M342A2) | EA 1 |

| (1) ILLUS. (a) FIG. NO. | (2) (b) ITEM NO. | (3) SMR CODE | (4) NATIONAL STOCK NUMBER | (5) PART NUMBER | (6) FSCM | (7) DESCRIPTION USABLE ON CODE | (8) QTY INC IN UNIT |
|------------------------------------------------------|---------------------------|--------------------|------------------------------------|-----------------------|-------------|----------------------------------------------------------------------------------------------------------------------------|---------------------------------|
| 2210-DATA PLATES AND INSTRUCTION HOLDERS (CONT'D) | | | | | | | |
| 331B | 73 | PAOZZ | 5990-00-999-5446 | 10937051 | 19207 | PLATE, IDENTIFICATION: VEHICLE, MULTIFUEL W/O WINCH (M342A2) | EA 1 |
| 331B | 74 | PAOZZ | 9905-00-999-5447 | 10897074 | 19207 | PLATE, IDENTIFICATION: VEHICLE, MULTIFUEL W/O WINCH (M342A2) | EA 1 |
| 331B | 75 | PAOZZ | 9905-00-914-6046 | 10897033 | 19207 | PLATE, IDENTIFICATION: VEHICLE, MULTIFUEL W/O WINCH (M50A2) | EA 1 |
| 331B | 76 | PAOZZ | 9905-00-999-6214 | 10896941 | 19207 | PLATE, INSTRUCTION: LIFT GATE LEVER (M292A2) | EA 1 |
| 331B | 77 | PAOZZ | 9905-00-999-6215 | 10937133 | 19207 | PLATE, INSTRUCTION: LIFT GATE (M292A5) | EA 1 |
| 331B | 78 | PAOZZ | 9905-00-999-6217 | RCSK1702 | 88422 | PLATE, INSTRUCTION: STARTER, TAILGATE AUXILIARY PUMP MOTOR (M292A5) | EA 1 |
| 331B | 79 | PAOZZ | 9905-00-930-8230 | 10896888 | 19207 | PLATE, IDENTIFICATION: WEIGHT AND DIMENSION DATA (M35A2) | EA 1 |
| 331B | 80 | PAOZZ | 9905-00-930-8229 | 10896889 | 19207 | PLATE, IDENTIFICATION: WEIGHT AND DIMENSION DATA, W/O WINCH (M35A2) | EA 1 |
| 331B | 81 | XBOZZ | | 10896472 | 19207 | PLATE, INSTRUCTION: MULTIFUEL VEHICLE (M49A1C) | EA 1 |
| 331B | 82 | PAOZZ | 9905-00-725-1072 | 10896469 | 19207 | PLATE, IDENTIFICATION: MULTIFUEL VEHICLE (M275A1) | EA 1 |
| 331B | 83 | XBOZZ | | 10896467 | 19207 | PLATE, IDENTIFICATION: MULTIFUEL, VEHICLE (M292A1) | EA 1 |
| 331B | 84 | PAOZZ | 9905-00-725-1067 | 10896466 | 19207 | PLATE, IDENTIFICATION: MULTIFUEL, VEHICLE (M50A1) | EA 1 |
| 331B | 85 | PAOZZ | 9905-00-725-1063 | 10896340 | 19207 | PLATE, IDENTIFICATION: VEHICLE DATA (M109A2) | EA 1 |
| 331B | 86 | PAOZZ | 7690-00-924-4318 | 10932058 | 19207 | DECAL: TACHOMETER WARNING DANGER | EA 1 |
| 331B | 87 | PAOZZ | 9905-00-282-7478 | 7092339 | 19207 | PLATE, IDENTIFICATION: VAN BODY (M109, M109A2) | EA 1 |
| 331B | 88 | PAOZZ | 9905-00-282-7477 | 7264748 | 19207 | PLATE, IDENTIFICATION: BLACKOUT AND DOMELIGHT SWITCH (M35A1, M49A1C, M50A1, M109, M109A2, M275A1, M292A1, M185A2) | EA 1 |
| 331B | 89 | PAOZZ | 9905-00-356-9122 | 11609836 | 19207 | PLATE, INSTRUCTION: CONTROL LEVER POSITIONS (M764) | EA 1 |
| 331B | 90 | PAOZZ | 5305-00-052-6913 | MS24629-33 | 96906 | SCREW, TAPPING, THREAD CUTTING (M764) | EA 4 |
| 331B | 91 | PAOZZ | 5305-00-879-3825 | MS24617-1 | 96906 | SCREW, TAPPING, THREAD FORMING: PLATE MTG (M292, M292A1, M292A2, M292A5) | EA 4 |

| (1) ILLUS. (a) FIG. NO. | (2) (b) ITEM NO. | (3) SMR CODE | (4) NATIONAL STOCK NUMBER | (5) PART NUMBER | (6) FSCM | (6) DESCRIPTION USABLE ON CODE | (7) U/M | (8) QTY INC IN UNIT |
|-------------------------------------|---------------------------|--------------------|------------------------------------|-----------------------|-------------|----------------------------------------------------------------------------------------|------------|---------------------------------|
| | | | | | | 2210-DATA PLATES AND INSTRUCTION HOLDERS (CONT'D) | | |
| 331B | 92 | PAOZZ | 9905-00-403-4814 | 7535608 | 19207 | PLATE, IDENTIFICATION: TELEPHONE TERMINAL (M292, M292A1, M292A2, M292A5) | EA | 1 |
| 331B | 93 | PAOZZ | 9905-01-034-1140 | 11677134 | 19207 | PLATE, WARNING: AUGER OPERATION (M764) | EA | 2 |
| 331B | 94 | PAOZZ | 5305-00-951-2437 | MS21318-35 | 96906 | SCREW, DRIVE: AUGER WARNING PLATE TO POWER LEVELER AND CAB DOOR MTG (M764) | EA | 8 |
| 331B | 95 | PAOZZ | 9905-00-417-3089 | 10937452 | 19207 | PLATE, IDENTIFICATION: WEIGHT AND DIMENSION, (USED ON VEHICLES WO/ WINCH) M35A2C | EA | 1 |
| 331B | 96 | PAOZZ | 9905-01-043-5322 | 11630585-1 | 19207 | PLATE INSTRUCTION: 60 AMP ALTERNATOR COVER | EA | 1 |
| 331B | 97 | PAOZZ | 9905-00-111-6662 | 10937760 | 19207 | PLATE, INSTRUCTION: AIR LOCK-UP INDICATOR PANEL | EA | 1 |
| 331B | 98 | PAOZZ | 5305-00-984-6207 | MS35206-260 | 96906 | SCREW, MACHINE: AIR LOCK-UP INSTRUCTION PLATE TO BRACKET | EA | 2 |
| 331B | 99 | PAOZZ | 9905-00-405-7547 | 10937453 | 19207 | PLATE, IDENTIFICATION: WEIGHT AND DIMENSION, W/ WINCH (M35A2C) | EA | 1 |



WEIGHT & DIMENSION DATA TRUCK, CHASSIS: 2-1/2 TON, 6X6, M45 **IDENTIFICATION DATA**

CG LOCATION BASED ON 5,000 LB. PAYLOAD W.O. CREW

REDUCIBLE TO 81

| WEIGHTS W/O CREW | EMPTY | CROSS C'TRY | HIGH-WAY |
|--------------------------------|------------|-------------|----------|
| PAYLOAD | | 5,000 | 10,000 |
| FRONT AXLE | 5,190 | | |
| INTER AXLE | 2,667 | | |
| REAR AXLE | 2,667 | | |
| TOTAL LBS. | 10,524 | | |
| MAX. TOWED LOAD (PINTLE TOWED) | 6,000 LBS. | 10,000 LBS. | |

STOCK NO. G2742-7368524

SER. NO. _____

MFD. BY REO MOTORS, INC. LANSING, MICH. U.S.A.

MFR. SER. NO. _____ MODEL CH-D-54

CONT. NO. DA-20-089 YR. MFD. 195

INSPECTED _____

SHIPPING CUBAGE 1,137 CU. FT.

U.S. PROPERTY

WEIGHT & DIMENSION DATA TRUCK, CHASSIS: 2-1/2 TON, 6X6, M-45 W/WN **IDENTIFICATION DATA**

CG LOCATION BASED ON 5000 LB. PAYLOAD W/O CREW

REDUCIBLE TO 81

| WEIGHTS W/O CREW | EMPTY | CROSS C'TRY | HIGH-WAY |
|-----------------------------------|------------|-------------|----------|
| PAYLOAD | | 5,000 | 10,000 |
| FRONT AXLE | 5,691 | | |
| INTER AXLE | 2,622 | | |
| REAR AXLE | 2,622 | | |
| TOTAL LBS. | 10,935 | | |
| MAXIMUM TOWED LOAD (PINTLE TOWED) | 6,000 LBS. | 10,000 LBS. | |

STOCK NO. G2742-8358196

SER. NO. _____

MFD. BY _____

MFG. SER. NO. _____ MODEL _____

CONT. NO. DA-20-089 YR. MFD. _____

INSPECTED _____

SHIPPING CUBAGE 1196 CU. FT.

U.S. PROPERTY

WEIGHT & DIMENSION DATA TRUCK, CRANE, 2½ TON, 6X6, M-108 W/W **IDENTIFICATION DATA**

CG LOCATION BASED ON 3,500 LB. PAYLOAD W.O. CREW

REDUCIBLE TO 81

| WEIGHTS W/O CREW | EMPTY | CROSS C'TRY | HIGH-WAY |
|-------------------------------|------------|-------------|----------|
| PAYLOAD | | 0 | 3,500 |
| FRONT AXLE | 6,035 | 6,035 | 6,171 |
| INTER AXLE | 6,875 | 6,875 | 8,557 |
| REAR AXLE | 6,875 | 6,875 | 8,557 |
| TOTAL (LBS) | 19,785 | 19,785 | 23,285 |
| MAX TOWED LOAD (PINTLE TOWED) | 6,000 LBS. | 10,000 LBS. | |

STOCK NO. 2320-8358526

SER. NO. _____

MFD. BY _____

MFR. SER. NO. _____ MODEL CR-D-54

CONT. NO. _____ YR. MFD. 19 _____

INSPECTED _____

SHIPPING CUBAGE 1,668 CU. FT.

U.S. PROPERTY

FORDING

PULL OUT ONLY ON ENTERING WATER WITH DEEP WATER FORDING KIT ATTACHED PUSH IN IMMEDIATELY ON LEAVING WATER

FOR PARTS REQUISITION IDENTIFICATION MFR.

ORD. STOCK NO. _____

BODY NO. _____

FOR PARTS REQUISITION IDENT BUTLER MANUFACTURING CO

ORD STOCK NO. G742-7416085

MFG TANK MODEL R-33-100

MFG SERIAL NO. _____

WEIGHT & DIMENSION DATA TRUCK, SHOP VAN, 2-1/2 TON, 6X6, M-109 **IDENTIFICATION DATA**

CG LOCATION BASED ON NO PAYLOAD W/O CREW

REDUCIBLE TO 130

| WEIGHTS W/O | EMPTY | CROSS C'TRY | HIGH-WAY |
|-----------------------------------|------------|-------------|----------|
| PAYLOAD | | 5,000 | |
| FRONT AXLE | 5,485 | 5,645 | |
| INTER AXLE | 4,873 | 7,293 | |
| REAR AXLE | 4,873 | 7,293 | |
| TOTAL LBS. | 15,231 | 20,231 | |
| MAXIMUM TOWED LOAD (PINTLE TOWED) | 6,000 LBS. | 10,000 LBS. | |

STOCK NO. G2742-8358515

SER. NO. _____

MFD. BY _____

MFG. SER. NO. _____ MODEL SH-S-54

CONT. NO. DA-20-089 YR. MFD. 195

INSPECTED _____

SHIPPING CUBAGE 1822 CU. FT.

U.S. PROPERTY

TA 034188

Figure 331B. Data Plates (1 of 14).

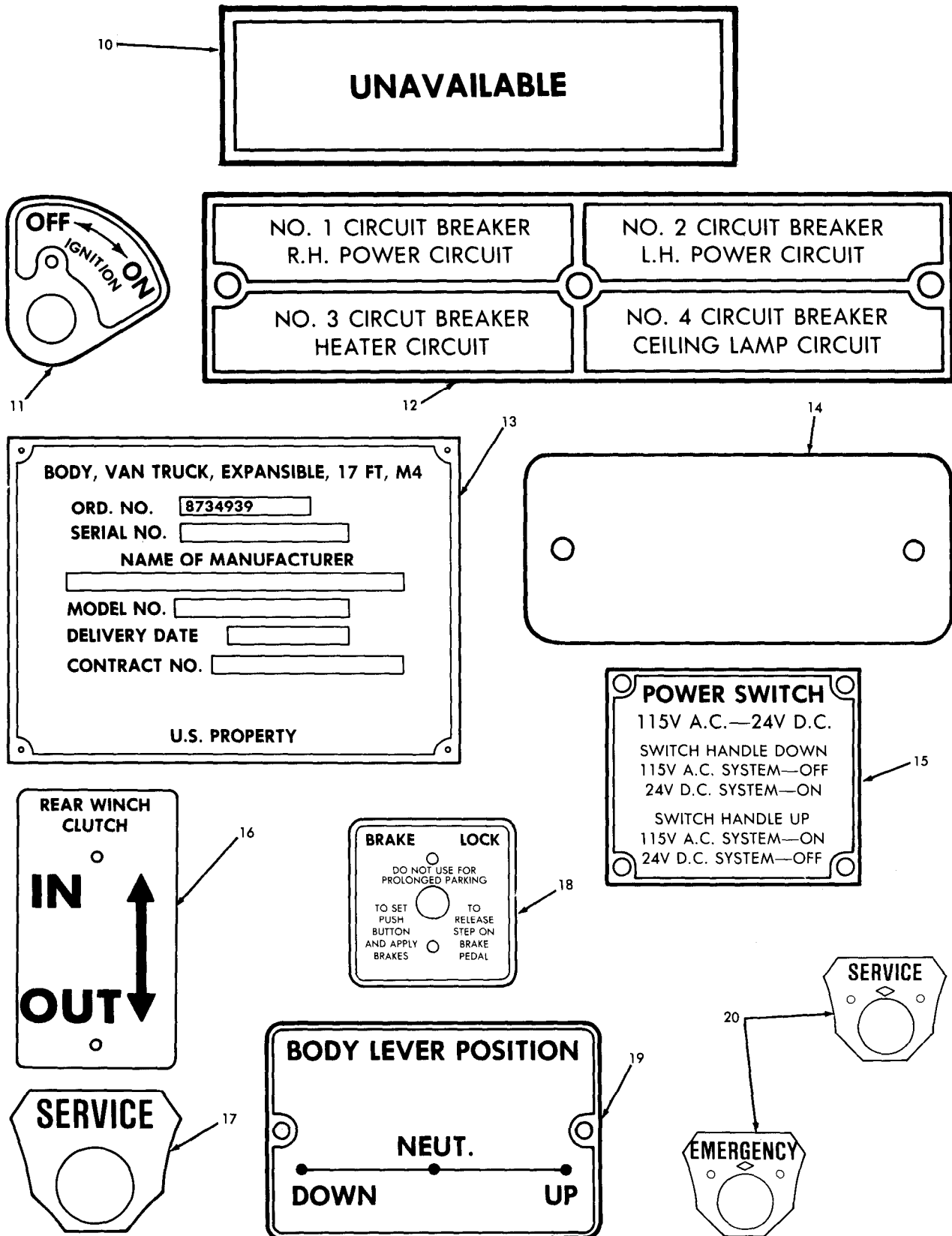

TA 034189

Figure 331B. Data Plates (2 of 14).

SERIAL NO

BORE **STD** **+020** **+040**

MAINS **STD** **-010** **-020**

RODS

OVERHAULED AT **DATE**

MWO APPLIED **DATE**

AUTHORIZED FUELS

VV-F-800 (DIESEL)
MIL-F-46005 (CIE)
MIL-G-3056 (GASOLINE)
MIXING FUELS PERMISSIBLE

CAUTION
DO NOT USE
AVIATION GRADE
GASOLINE

MWO APPLIED

DATE

WEIGHT & DIMENSION DATA **TRUCK, CARGO, 2-1/2 TON, 6X6, M-34** **IDENTIFICATION DATA**

CG LOCATION BASED ON 5000 LB. PAYLOAD W/O CREW

LOADED CG BASED ON LOAD OF UNIFORM DENSITY COMPLETELY FILLING BODY

105-3/4 REDUCIBLE TO 82

88 OA

FA 58

RA 58

FA 82

RA 82

| WEIGHTS W/O | EMPTY | CROSS C'TRY | HIGH-WAY |
|---------------------------|---------------|---------------|---------------|
| PAYLOAD | | 5,000 | 10,000 |
| FRONT AXLE | 5,405 | 5,601 | 5,795 |
| INTER AXLE | 3,185 | 5,587 | 7,990 |
| REAR AXLE | 3,185 | 5,587 | 7,990 |
| TOTAL LBS. | 11,775 | 16,775 | 21,775 |
| MAXIMUM TOWED LOAD | 6,000 | 10,000 | 10,000 |
| PINTLE TOWED | LBS. | LBS. | LBS. |

SHIPPING CUBAGE 1091 CU. FT.

STOCK NO. 2320 - 7397545

SER. NO.

MFD. BY

MFG. SER. NO. **MODEL OC-54**

CONT. NO. **YR. MFD. 19**

U.S. PROPERTY

WEIGHT & DIMENSION DATA **TRUCK, CARGO, 2-1/2 TON, 6X6, M-34** **IDENTIFICATION DATA**

CG LOCATION BASED ON 5000 LB. PAYLOAD W/O CREW

LOADED CG BASED ON LOAD OF UNIFORM DENSITY COMPLETELY FILLING BODY

105-3/4 REDUCIBLE TO 82

88 OA

FA 58

RA 58

FA 82

RA 82

| WEIGHTS W/O | EMPTY | CROSS C'TRY | HIGH-WAY |
|---------------------------|---------------|---------------|---------------|
| PAYLOAD | | 5,000 | 10,000 |
| FRONT AXLE | 5,405 | 5,601 | 5,795 |
| INTER AXLE | 3,185 | 5,587 | 7,990 |
| REAR AXLE | 3,185 | 5,587 | 7,990 |
| TOTAL LBS. | 11,775 | 16,775 | 21,775 |
| MAXIMUM TOWED LOAD | 6,000 | 10,000 | 10,000 |
| PINTLE TOWED | LBS. | LBS. | LBS. |

SHIPPING CUBAGE 1091 CU. FT.

STOCK NO. 2320 - 7397545

SER. NO.

MFD. BY

MFG. SER. NO. **MODEL OC-54**

CONT. NO. **YR. MFD. 19**

U.S. PROPERTY

WEIGHT & DIMENSION DATA **TRUCK, CARGO: 2-1/2 TON, 6X6, M34, W/WN** **IDENTIFICATION DATA**

CG LOCATION BASED ON 5,000 LB. PAYLOAD W/O CREW

LOADED CG BASED ON LOAD OF UNIFORM DENSITY COMPLETELY FILLING BODY

105-3/4 REDUCIBLE TO 82

88 OA

FA 58

RA 58

FA 82

RA 82

| WEIGHTS W/O CREW | EMPTY | CROSS C'TRY | HIGH-WAY |
|--------------------------------------------|---------------|---------------|---------------|
| PAYLOAD | | 5,000 | 10,000 |
| FRONT AXLE | 5,000 | 6,096 | 6,290 |
| INTER AXLE | 3,143 | 5,545 | 7,948 |
| REAR AXLE | 3,143 | 5,545 | 7,948 |
| TOTAL LBS. | 12,186 | 17,186 | 22,186 |
| MAX. TOWED LOAD LBS. (PINTLE TOWED) | 6,000 | 10,000 | 10,000 |
| LBS. | LBS. | LBS. | LBS. |

SHIPPING CUBAGE 1,147 CU. FT.

STOCK NO. G2742-8358536

SER. NO.

MFD. BY REO MOTORS, INC.
LANSING, MICH., U.S.A.

MFR. SER. NO. **MODEL OC-54**

CONT. NO. DA-20-089
ORD 8126FS **YR. MFD. 195**

INSPECTED

U.S. PROPERTY

TA 034190

Figure 331B. Data Plates (3 of 14).

27

| WEIGHT & DIMENSION DATA | TRUCK, CARGO: 2-1/2 TON, 6X6, M34, W/WN IDENTIFICATION DATA | IDENTIFICATION DATA | | | | | | | | | | | | | | | | | | | | | | | | | | | | | | | | | | | | | | | | | | | | | | | | |
|----------------------------------------------------------------------------------------------------------------------------------|-----------------------------------------------------------------------------------------------------------------------------------------------------------------------------------------------------------------------------------------------------------------------------------------------------------------------------------------------------------------------------------------------------------------------------------------------------------------------------------------------------------------------------------------------------------------------------------------------------------------------------------------------------------------------------------------------------------------------------------------------------------------------------------------|---------------------|---------------|-------------|----------|---------|-------|-------|--------|------------|-------|-------|-------|------------|-------|-------|-------|-----------|--|-------|-------|-------------------|---------------|---------------|---------------|--------------------------------------------|-------------------|--------------------|--|-------------------------------|--|--|--|--------------------------------------------------------------------------------------------------------------------------------------------------------------------------------------------------------------------------------------------------------------------------------------------------------------------------------------------------------------------------------------------------------------------------------------------------------------------------------------------------------------------------------------|-----------|---------------|----------|--|---------|-----------------------------------------|---------------|-------------|---------------------|--------------|------------|--|-----------|--|---------------|--|
| <p>CG LOCATION BASED ON 5,000 LB. PAYLOAD W/O CREW</p> <p>LOADED CG BASED ON LOAD OF UNIFORM DENSITY COMPLETELY FILLING BODY</p> | <table border="1" style="width: 100%; border-collapse: collapse;"> <tr> <th>WEIGHTS W/O CREW</th> <th>EMPTY</th> <th>CROSS C'TRY</th> <th>HIGH-WAY</th> </tr> <tr> <td>PAYLOAD</td> <td>5,000</td> <td>5,000</td> <td>10,000</td> </tr> <tr> <td>FRONT AXLE</td> <td>3,143</td> <td>6,096</td> <td>6,290</td> </tr> <tr> <td>INTER AXLE</td> <td>3,143</td> <td>5,545</td> <td>7,948</td> </tr> <tr> <td>REAR AXLE</td> <td></td> <td>5,545</td> <td>7,948</td> </tr> <tr> <td>TOTAL LBS.</td> <td>12,186</td> <td>17,186</td> <td>22,186</td> </tr> <tr> <td>MAX. TOWED LOAD LBS. (PINTLE TOWED)</td> <td>6,000 LBS.</td> <td>10,000 LBS.</td> <td></td> </tr> <tr> <td colspan="4">SHIPPING CUBAGE 1,147 CU. FT.</td> </tr> </table> | WEIGHTS W/O CREW | EMPTY | CROSS C'TRY | HIGH-WAY | PAYLOAD | 5,000 | 5,000 | 10,000 | FRONT AXLE | 3,143 | 6,096 | 6,290 | INTER AXLE | 3,143 | 5,545 | 7,948 | REAR AXLE | | 5,545 | 7,948 | TOTAL LBS. | 12,186 | 17,186 | 22,186 | MAX. TOWED LOAD LBS. (PINTLE TOWED) | 6,000 LBS. | 10,000 LBS. | | SHIPPING CUBAGE 1,147 CU. FT. | | | | <table border="1" style="width: 100%; border-collapse: collapse;"> <tr> <td>STOCK NO.</td> <td>G2742-8358536</td> </tr> <tr> <td>SER. NO.</td> <td></td> </tr> <tr> <td>MFD. BY</td> <td>REO MOTORS, INC. LANSING, MICH., U.S.A.</td> </tr> <tr> <td>MFR. SER. NO.</td> <td>MODEL OC-54</td> </tr> <tr> <td>CONT. NO. DA-20-089</td> <td>YR. MFD. 195</td> </tr> <tr> <td>ORD 8126FS</td> <td></td> </tr> <tr> <td>INSPECTED</td> <td></td> </tr> <tr> <td colspan="2" style="text-align: center;">U.S. PROPERTY</td> </tr> </table> | STOCK NO. | G2742-8358536 | SER. NO. | | MFD. BY | REO MOTORS, INC. LANSING, MICH., U.S.A. | MFR. SER. NO. | MODEL OC-54 | CONT. NO. DA-20-089 | YR. MFD. 195 | ORD 8126FS | | INSPECTED | | U.S. PROPERTY | |
| | WEIGHTS W/O CREW | EMPTY | CROSS C'TRY | HIGH-WAY | | | | | | | | | | | | | | | | | | | | | | | | | | | | | | | | | | | | | | | | | | | | | | |
| | PAYLOAD | 5,000 | 5,000 | 10,000 | | | | | | | | | | | | | | | | | | | | | | | | | | | | | | | | | | | | | | | | | | | | | | |
| | FRONT AXLE | 3,143 | 6,096 | 6,290 | | | | | | | | | | | | | | | | | | | | | | | | | | | | | | | | | | | | | | | | | | | | | | |
| | INTER AXLE | 3,143 | 5,545 | 7,948 | | | | | | | | | | | | | | | | | | | | | | | | | | | | | | | | | | | | | | | | | | | | | | |
| REAR AXLE | | 5,545 | 7,948 | | | | | | | | | | | | | | | | | | | | | | | | | | | | | | | | | | | | | | | | | | | | | | | |
| TOTAL LBS. | 12,186 | 17,186 | 22,186 | | | | | | | | | | | | | | | | | | | | | | | | | | | | | | | | | | | | | | | | | | | | | | | |
| MAX. TOWED LOAD LBS. (PINTLE TOWED) | 6,000 LBS. | 10,000 LBS. | | | | | | | | | | | | | | | | | | | | | | | | | | | | | | | | | | | | | | | | | | | | | | | | |
| SHIPPING CUBAGE 1,147 CU. FT. | | | | | | | | | | | | | | | | | | | | | | | | | | | | | | | | | | | | | | | | | | | | | | | | | | |
| STOCK NO. | G2742-8358536 | | | | | | | | | | | | | | | | | | | | | | | | | | | | | | | | | | | | | | | | | | | | | | | | | |
| SER. NO. | | | | | | | | | | | | | | | | | | | | | | | | | | | | | | | | | | | | | | | | | | | | | | | | | | |
| MFD. BY | REO MOTORS, INC. LANSING, MICH., U.S.A. | | | | | | | | | | | | | | | | | | | | | | | | | | | | | | | | | | | | | | | | | | | | | | | | | |
| MFR. SER. NO. | MODEL OC-54 | | | | | | | | | | | | | | | | | | | | | | | | | | | | | | | | | | | | | | | | | | | | | | | | | |
| CONT. NO. DA-20-089 | YR. MFD. 195 | | | | | | | | | | | | | | | | | | | | | | | | | | | | | | | | | | | | | | | | | | | | | | | | | |
| ORD 8126FS | | | | | | | | | | | | | | | | | | | | | | | | | | | | | | | | | | | | | | | | | | | | | | | | | | |
| INSPECTED | | | | | | | | | | | | | | | | | | | | | | | | | | | | | | | | | | | | | | | | | | | | | | | | | | |
| U.S. PROPERTY | | | | | | | | | | | | | | | | | | | | | | | | | | | | | | | | | | | | | | | | | | | | | | | | | | |

28

| WEIGHT & DIMENSION DATA | TRUCK, CARGO: 2-1/2 TON, 6X6, M-34 | IDENTIFICATION DATA | | | | | | | | | | | | | | | | | | | | | | | | | | | | | | | | | | | | | | | | | | | | |
|---------------------------------------------------------------------------------------------------------------------------------|------------------------------------------------------------------------------------------------------------------------------------------------------------------------------------------------------------------------------------------------------------------------------------------------------------------------------------------------------------------------------------------------------------------------------------------------------------------------------------------------------------------------------------------------------------------------------------------------------------------------------------------------------------------------------------------------------------------------------------------------------------------------------------|---------------------|---------------|-------------|----------|---------|-------|-------|--------|------------|-------|-------|-------|------------|-------|-------|-------|-----------|-------|-------|-------|-------------------|---------------|---------------|---------------|----------------------------------------|-------------------|--------------------|--|------------------------------|--|--|--|----------------------------------------------------------------------------------------------------------------------------------------------------------------------------------------------------------------------------------------------------------------------------------------------------------------------------------------------------------------------------------------------------|-----------|----------------|----------|--|---------|--|---------------|-------------|-----------|-------------|---------------|--|
| <p>CG LOCATION BASED ON 5000 LB. PAYLOAD W/O CREW</p> <p>LOADED CG BASED ON LOAD OF UNIFORM DENSITY COMPLETELY FILLING BODY</p> | <table border="1" style="width: 100%; border-collapse: collapse;"> <tr> <th>WEIGHTS W/O</th> <th>EMPTY</th> <th>CROSS C'TRY</th> <th>HIGH-WAY</th> </tr> <tr> <td>PAYLOAD</td> <td>5,000</td> <td>5,000</td> <td>10,000</td> </tr> <tr> <td>FRONT AXLE</td> <td>5,405</td> <td>5,601</td> <td>5,795</td> </tr> <tr> <td>INTER AXLE</td> <td>3,185</td> <td>5,587</td> <td>7,990</td> </tr> <tr> <td>REAR AXLE</td> <td>3,185</td> <td>5,587</td> <td>7,990</td> </tr> <tr> <td>TOTAL LBS.</td> <td>11,775</td> <td>16,775</td> <td>21,775</td> </tr> <tr> <td>MAXIMUM TOWED LOAD PINTLE TOWED</td> <td>6,000 LBS.</td> <td>10,000 LBS.</td> <td></td> </tr> <tr> <td colspan="4">SHIPPING CUBAGE 1091 CU. FT.</td> </tr> </table> | WEIGHTS W/O | EMPTY | CROSS C'TRY | HIGH-WAY | PAYLOAD | 5,000 | 5,000 | 10,000 | FRONT AXLE | 5,405 | 5,601 | 5,795 | INTER AXLE | 3,185 | 5,587 | 7,990 | REAR AXLE | 3,185 | 5,587 | 7,990 | TOTAL LBS. | 11,775 | 16,775 | 21,775 | MAXIMUM TOWED LOAD PINTLE TOWED | 6,000 LBS. | 10,000 LBS. | | SHIPPING CUBAGE 1091 CU. FT. | | | | <table border="1" style="width: 100%; border-collapse: collapse;"> <tr> <td>STOCK NO.</td> <td>2320 - 7397545</td> </tr> <tr> <td>SER. NO.</td> <td></td> </tr> <tr> <td>MFD. BY</td> <td></td> </tr> <tr> <td>MFG. SER. NO.</td> <td>MODEL OC-54</td> </tr> <tr> <td>CONT. NO.</td> <td>YR. MFD. 19</td> </tr> <tr> <td colspan="2" style="text-align: center;">U.S. PROPERTY</td> </tr> </table> | STOCK NO. | 2320 - 7397545 | SER. NO. | | MFD. BY | | MFG. SER. NO. | MODEL OC-54 | CONT. NO. | YR. MFD. 19 | U.S. PROPERTY | |
| | WEIGHTS W/O | EMPTY | CROSS C'TRY | HIGH-WAY | | | | | | | | | | | | | | | | | | | | | | | | | | | | | | | | | | | | | | | | | | |
| | PAYLOAD | 5,000 | 5,000 | 10,000 | | | | | | | | | | | | | | | | | | | | | | | | | | | | | | | | | | | | | | | | | | |
| | FRONT AXLE | 5,405 | 5,601 | 5,795 | | | | | | | | | | | | | | | | | | | | | | | | | | | | | | | | | | | | | | | | | | |
| | INTER AXLE | 3,185 | 5,587 | 7,990 | | | | | | | | | | | | | | | | | | | | | | | | | | | | | | | | | | | | | | | | | | |
| REAR AXLE | 3,185 | 5,587 | 7,990 | | | | | | | | | | | | | | | | | | | | | | | | | | | | | | | | | | | | | | | | | | | |
| TOTAL LBS. | 11,775 | 16,775 | 21,775 | | | | | | | | | | | | | | | | | | | | | | | | | | | | | | | | | | | | | | | | | | | |
| MAXIMUM TOWED LOAD PINTLE TOWED | 6,000 LBS. | 10,000 LBS. | | | | | | | | | | | | | | | | | | | | | | | | | | | | | | | | | | | | | | | | | | | | |
| SHIPPING CUBAGE 1091 CU. FT. | | | | | | | | | | | | | | | | | | | | | | | | | | | | | | | | | | | | | | | | | | | | | | |
| STOCK NO. | 2320 - 7397545 | | | | | | | | | | | | | | | | | | | | | | | | | | | | | | | | | | | | | | | | | | | | | |
| SER. NO. | | | | | | | | | | | | | | | | | | | | | | | | | | | | | | | | | | | | | | | | | | | | | | |
| MFD. BY | | | | | | | | | | | | | | | | | | | | | | | | | | | | | | | | | | | | | | | | | | | | | | |
| MFG. SER. NO. | MODEL OC-54 | | | | | | | | | | | | | | | | | | | | | | | | | | | | | | | | | | | | | | | | | | | | | |
| CONT. NO. | YR. MFD. 19 | | | | | | | | | | | | | | | | | | | | | | | | | | | | | | | | | | | | | | | | | | | | | |
| U.S. PROPERTY | | | | | | | | | | | | | | | | | | | | | | | | | | | | | | | | | | | | | | | | | | | | | | |

29

POWER TAKE-OFF SHIFTS

HI

NEU

LOW

NEU

REV

SERIAL NO.

OVERHAULED AT DATE

MWO APPLIED DATE

31

POWER TAKE OFF LEVER POSITION

ENGAGE

← →

DISENGAGE

33

| <p>TO DRAIN COOLING SYSTEM REMOVE RADIATOR CAP & OPEN DRAIN COCK AT:</p> <p>1—BOTTOM RIGHT SIDE OF RADIATOR</p> <p>2—LOWER RIGHT SIDE OF CRANKCASE</p> | <p style="text-align: center;">CAUTION! DO NOT EXCEED!</p> <p style="text-align: center;">MAXIMUM ROAD SPEED IN M.P.H.</p> <table border="1" style="width: 100%; border-collapse: collapse;"> <thead> <tr> <th rowspan="2">TRANSMISSION</th> <th colspan="2">TRANSFER CASE</th> </tr> <tr> <th>HIGH</th> <th>LOW</th> </tr> </thead> <tbody> <tr> <td>FIFTH OVERDRIVE</td> <td>56</td> <td>28</td> </tr> <tr> <td>FOURTH</td> <td>44</td> <td>22</td> </tr> <tr> <td>THIRD</td> <td>27</td> <td>14</td> </tr> <tr> <td>SECOND</td> <td>16</td> <td>8</td> </tr> <tr> <td>FIRST</td> <td>9</td> <td>5</td> </tr> <tr> <td>REVERSE</td> <td>9</td> <td>5</td> </tr> </tbody> </table> | TRANSMISSION | TRANSFER CASE | | HIGH | LOW | FIFTH OVERDRIVE | 56 | 28 | FOURTH | 44 | 22 | THIRD | 27 | 14 | SECOND | 16 | 8 | FIRST | 9 | 5 | REVERSE | 9 | 5 | <p style="text-align: center;">FRONT TRANSMISSION</p> | <p style="text-align: center;">TRANSFER CASE</p> <p style="text-align: center;">HIGH UP</p> <p style="text-align: center;">↑</p> <p style="text-align: center;">↓</p> <p style="text-align: center;">LOW DOWN</p> | <p style="text-align: center;">WARNING</p> <p>DO NOT SHIFT TRANSFER CASE TO LOW WHEN VEHICLE SPEED IS OVER</p> <table border="1" style="width: 100%; border-collapse: collapse;"> <tbody> <tr> <td>FIFTH</td> <td>28 MPH</td> </tr> <tr> <td>FOURTH</td> <td>22 MPH</td> </tr> <tr> <td>THIRD</td> <td>14 MPH</td> </tr> <tr> <td>SECOND</td> <td>8 MPH</td> </tr> <tr> <td>FIRST</td> <td>5 MPH</td> </tr> <tr> <td>REVERSE</td> <td>5 MPH</td> </tr> </tbody> </table> | FIFTH | 28 MPH | FOURTH | 22 MPH | THIRD | 14 MPH | SECOND | 8 MPH | FIRST | 5 MPH | REVERSE | 5 MPH |
|------------------------------------------------------------------------------------------------------------------------------------------------------------|---------------------------------------------------------------------------------------------------------------------------------------------------------------------------------------------------------------------------------------------------------------------------------------------------------------------------------------------------------------------------------------------------------------------------------------------------------------------------------------------------------------------------------------------------------------------------------------------------------------------------------------------------------------------------------------------------|--------------|---------------|--|------|-----|-----------------|----|----|--------|----|----|-------|----|----|--------|----|---|-------|---|---|---------|---|---|-------------------------------------------------------|-------------------------------------------------------------------------------------------------------------------------------------------------------------------------------------------------------------------|---------------------------------------------------------------------------------------------------------------------------------------------------------------------------------------------------------------------------------------------------------------------------------------------------------------------------------------------------------------------------------------------------------------------------------------------------------------------------------|-------|--------|--------|--------|-------|--------|--------|-------|-------|-------|---------|-------|
| TRANSMISSION | TRANSFER CASE | | | | | | | | | | | | | | | | | | | | | | | | | | | | | | | | | | | | | | |
| | HIGH | LOW | | | | | | | | | | | | | | | | | | | | | | | | | | | | | | | | | | | | | |
| FIFTH OVERDRIVE | 56 | 28 | | | | | | | | | | | | | | | | | | | | | | | | | | | | | | | | | | | | | |
| FOURTH | 44 | 22 | | | | | | | | | | | | | | | | | | | | | | | | | | | | | | | | | | | | | |
| THIRD | 27 | 14 | | | | | | | | | | | | | | | | | | | | | | | | | | | | | | | | | | | | | |
| SECOND | 16 | 8 | | | | | | | | | | | | | | | | | | | | | | | | | | | | | | | | | | | | | |
| FIRST | 9 | 5 | | | | | | | | | | | | | | | | | | | | | | | | | | | | | | | | | | | | | |
| REVERSE | 9 | 5 | | | | | | | | | | | | | | | | | | | | | | | | | | | | | | | | | | | | | |
| FIFTH | 28 MPH | | | | | | | | | | | | | | | | | | | | | | | | | | | | | | | | | | | | | | |
| FOURTH | 22 MPH | | | | | | | | | | | | | | | | | | | | | | | | | | | | | | | | | | | | | | |
| THIRD | 14 MPH | | | | | | | | | | | | | | | | | | | | | | | | | | | | | | | | | | | | | | |
| SECOND | 8 MPH | | | | | | | | | | | | | | | | | | | | | | | | | | | | | | | | | | | | | | |
| FIRST | 5 MPH | | | | | | | | | | | | | | | | | | | | | | | | | | | | | | | | | | | | | | |
| REVERSE | 5 MPH | | | | | | | | | | | | | | | | | | | | | | | | | | | | | | | | | | | | | | |

TA 034191

Figure 331.B Data Plates (4 of 14).

| | | |
|---------------|------|------|
| OVERHAULED AT | DATE | ODOM |
| | | |
| | | |
| | | |

| WEIGHT & DIMENSION DATA | | TRUCK, DUMP, 2 1/2 TON, 6X6, M-47 | | | IDENTIFICATION DATA | |
|--------------------------------------------------------------------|--|-----------------------------------|-------------|-------------|---------------------|----------------|
| CG LOCATION BASED ON 5,000 LB. PAYLOAD W.C. CREW | | 102-1/2 REDUCIBLE TO 82 | | | STOCK NO. | 2320 — 8358339 |
| | | WEIGHTS W/O CREW | EMPTY | CROSS C'TRY | HIGHWAY | SER. NO. |
| LOADED CG BASED ON LOAD OF UNIFORM DENSITY COMPLETELY FILLING BODY | | PAYLOAD | 5,000 | 5,000 | 10,000 | MFD. BY |
| | | FRONT AXLE | 5,580 | 5,630 | 5,680 | |
| | | INTER AXLE | 3,935 | 6,410 | 8,885 | |
| | | REAR AXLE | 3,935 | 6,410 | 8,885 | |
| | | TOTAL (LBS) | 13,450 | 18,450 | 23,450 | MFR. SER. NO. |
| | | MAX TOWED LOAD (PINTLE TOWED) | 6,000 LBS. | 10,000 LBS. | 10,000 LBS. | MODEL OD-42 |
| | | SHIPPING CUBAGE | 949 CU. FT. | | | CONT. NO. |
| | | | | | | YR MFD. 19 |
| | | | | | | U.S. PROPERTY |

34

35

| SERVICING DATA | | TRUCK, 2-1/2 TON, 6X6 | | PUBLICATIONS APPLYING TO THIS VEHICLE | |
|---------------------|--------------------------------------------|---------------------------|----------------------|---------------------------------------|--|
| ELECTRICAL SYSTEM | 24V | TIRE INFLATION PRESSURES | | 11:00 SINGLE — TIRES — 9:00 DUALS | |
| CRANKCASE CAPACITY | 22 QTS. | 2-1/2 TON - 5 TON PAYLOAD | | 2-1/2 TON - 5 TON | |
| COOLING SYSTEM CAP. | 32 QTS. | HIGHWAY | 50 LBS. 50 LBS. | 50 LBS. 50 LBS. | |
| FUEL TANK CAPACITY | 50 GAL. | CROSS COUNTRY | 35 LBS. — | 35 LBS. — | |
| | | MUD, SAND, SNOW | 15 LBS. — | 15 LBS. — | |
| TEMPERATURE | ENGINE OIL | GEAR OIL | GREASE | (SEE LUBRICATION ORDER) | |
| ABOVE 32° F | OE GRADE SAE 30 | GO GRADE 90 | NO. LO 9-2320-209-12 | | |
| 40° F TO -10° F | OE GRADE SAE 10 | GO GRADE 90 | | | |
| 0° F TO -65° F | SEE LUBRICATION ORDER NO. LO 9-2320-209-12 | | | | |
| | | | | OPERATOR'S MANUAL - TM 9-2320-209-10 | |
| | | | | LUBRICATION ORDER - LO 9-2320-209-12 | |
| | | | | MAINTENANCE MANUAL - TM 9-2320-209-20 | |
| | | | | PARTS LIST - TM 9-2320-209-20P | |

36

| SERVICING DATA | | TRUCK, 2-1/2 TON, 6X6, M44, M45, M46, M57, M58 SERIES | | PUBLICATIONS APPLYING TO THIS VEHICLE | |
|----------------------------|---------------------------------|-------------------------------------------------------|-----------------|---------------------------------------|--|
| ELECTRICAL SYSTEM | 24V | TIRE INFLATION PRESSURES | | 11:00 SINGLE — TIRES — 9:00 DUALS | |
| GASOLINE OCTANE NO. (MIN.) | 72 | 2-1/2 TON - 5 TON PAYLOAD | | 2-1/2 TON - 5 TON | |
| CRANKCASE CAPACITY | 9 QTS. | HIGHWAY | 70 LBS. 70 LBS. | 45 LBS. 45 LBS. | |
| COOLING SYSTEM CAP. | 22 QTS. | CROSS COUNTRY | 35 LBS. — | 25 LBS. — | |
| GASOLINE TANK CAP. | 50 GAL. | MUD, SAND, SNOW | 15 LBS. — | 15 LBS. — | |
| TEMPERATURE | ENGINE OIL | GEAR OIL | GREASE | (SEE LUBRICATION ORDER) | |
| ABOVE 32° F | OE GRADE SAE 30 | GO GRADE 90 | ORDER LO 9-8022 | | |
| 40° F TO -10° F | OE GRADE SAE 10 | GO GRADE 75 | | | |
| 0° F TO -65° F | SEE LUBRICATION ORDER LO 9-8022 | | | | |
| | | | | PARTS LIST SNL - G742 | |
| | | | | OPERATORS MANUAL TM 9-8022 | |
| | | | | LUBRICATION ORDER LO 9-8022 | |
| | | | | MAINTENANCE MANUAL TM 9 | |
| | | | | 8023 | |

37

| TRANSPORTATION DATA FOR BODY, VAN TRUCK, EXPANSIBLE, 17 FT., M4 | |
|-----------------------------------------------------------------|--------------|
| OVERALL LENGTH | 267 IN. |
| OVERALL WIDTH | 98 IN. |
| OVERALL HEIGHT | 93 IN. |
| SHIPPING CUBAGE | 1380 CU. FT. |
| SHIPPING WEIGHT | 19680 LBS. |
| SHIPPING TONNAGE | 34.5 TONS |

38

NOTICE: THESE THERMOSTATS MUST BE SET ABOVE ROOM TEMPERATURE BEFORE HEATERS CAN BE STARTED

39

Figure 331.B Data Plates (5 of 14).

WEIGHT & DIMENSION DATA **TRUCK, DUMP, 2-1/2 TON, 6X6, M-47** **IDENTIFICATION DATA**

CG LOCATION BASED ON 5000 LB. PAYLOAD W/O CREW

104 REDUCIBLE TO 82

| WEIGHTS W/O | EMPTY | CROSS C'TRY | HIGH-WAY |
|---------------------------------|---------------|---------------|---------------|
| PAYLOAD | | 5,000 | 10,000 |
| FRONT AXLE | 5,580 | 5,630 | 5,680 |
| INTER AXLE | 3,935 | 6,410 | 8,885 |
| REAR AXLE | 3,935 | 6,410 | 8,885 |
| TOTAL LBS. | 13,450 | 18,450 | 23,450 |
| MAXIMUM TOWED LOAD PINTLE TOWED | 6,000 LBS. | 10,000 LBS. | |
| SHIPPING CUBAGE | 952 CU. FT. | | |

STOCK NO. _____
 SER. NO. _____
 MFD. BY _____

MFG. SER. NO. _____ MODEL _____
 CONT. NO. DA-20-018 YR. MFD. _____
 ORD-9194

INSPECTED _____
 U.S. PROPERTY _____

TRUCK, VAN ELEC. 2-1/2 TON, 6X6 **XM-567**

FEDERAL STOCK NO. FSN-2320-004-0432
 MANUFACTURED BY _____

MFG. SER. NO. _____ YEAR MFG. _____
 MFG. PART NO. _____ BODY MODEL _____
 CONTRACT NO. _____

PUBLICATIONS
 PARTS LIST TM 9-2320-209-20P
 TECHNICAL MANUAL TM 9-8022
 LUBRICATION ORDER LO 9-819

DELIVERY DATE _____ INSPECTED _____

WEIGHT AND DIMENSION DATA
 C.G. LOCATION BASED W.O. CREW

38 130 49 268 70 97 128 70 97

| CURB WEIGHTS | SHIPPING CUBAGE |
|-----------------|-----------------|
| FRONT AXLE 5230 | FRONT 1946 |
| INTER AXLE 4385 | CU. FT. 1946 |
| REAR AXLE 4385 | |
| TOTAL 14000 | |

115 VOLTS
 400 C.P.S.

WEIGHT & DIMENSION DATA **TRUCK, TRACTOR, 2-1/2 TON, 6X6, M-48** **IDENTIFICATION DATA**

CG LOCATION BASED ON 5000 LB. PAYLOAD W/O CREW

98 REDUCIBLE TO 81

| WEIGHTS W/O | EMPTY | CROSS C'TRY | HIGH-WAY |
|--------------------------------------|---------------|---------------|---------------|
| PAYLOAD | | 7,000 | 12,000 |
| FRONT AXLE | 5,420 | 5,600 | 5,730 |
| INTER AXLE | 3,005 | 6,415 | 8,850 |
| REAR AXLE | 3,005 | 6,415 | 8,850 |
| TOTAL LBS. | 11,430 | 18,430 | 23,430 |
| MAXIMUM TOWED LOAD INCLUDING PAYLOAD | 17,000 LBS. | 3,600 LBS. | |
| SHIPPING CUBAGE | 1058 CU. FT. | | |

STOCK NO. G2742-8358345
 SER. NO. _____
 MFD. BY _____

MFG. SER. NO. _____ MODEL _____
 CONT. NO. _____ YR. MFD. 195
 INSPECTED _____
 U.S. PROPERTY _____

WEIGHT & DIMENSION DATA **TRUCK, CARGO, 2-1/2 TON, 6X6, M34** **IDENTIFICATION DATA**

CG LOCATION BASED ON 5000 LB. PAYLOAD W.O. CREW

108-5/8 REDUCIBLE TO 82

| WEIGHTS W/O CREW | EMPTY | CROSS C'TRY | HIGH-WAY |
|---------------------------------|---------------|---------------|---------------|
| PAYLOAD | | 5,000 | 10,000 |
| FRONT AXLE | 5,405 | 5,601 | 5,795 |
| INTER AXLE | 3,185 | 5,587 | 7,990 |
| REAR AXLE | 3,185 | 5,587 | 7,990 |
| TOTAL LBS. | 11,775 | 16,775 | 21,775 |
| MAXIMUM TOWED LOAD PINTLE TOWED | 6,000 LBS. | 10,000 LBS. | |
| SHIPPING CUBAGE | 1094 CU. FT. | | |

STOCK NO. _____
 SER. NO. _____
 MFD. BY _____

MFR. SER. NO. _____ MODEL _____
 CONT. NO. DA-20-018 YR. MFD. _____
 ORD. 9194

INSPECTED _____
 U.S. PROPERTY _____

WEIGHT & DIMENSION DATA **TRUCK, GAS TANK: 2-1/2 TON, 6X6, M49** **IDENTIFICATION DATA**

CG LOCATION BASED ON 5,000 LB. PAYLOAD W.O. CREW

97 REDUCIBLE TO 88

| WEIGHTS W/O CREW | EMPTY | CROSS C'TRY | HIGH-WAY |
|-------------------------------------|---------------|---------------|---------------|
| PAYLOAD | | 5,000 | 7,500 |
| FRONT AXLE | 5,250 | 5,354 | 5,950 |
| INTER AXLE | 4,120 | 6,508 | 7,520 |
| REAR AXLE | 4,120 | 6,508 | 7,520 |
| TOTAL LBS. | 13,490 | 18,490 | 20,990 |
| MAX. TOWED LOAD LBS. (PINTLE TOWED) | 0 LBS. | 0 LBS. | |
| SHIPPING CUBAGE | 1,268 CU. FT. | | |

STOCK NO. _____
 SER. NO. _____
 MFD. BY _____

MFR. SER. NO. _____ MODEL GA-D-54
 CONT. NO. DA-20-089 YR. MFD. 1952
 ORD-8126FS

INSPECTED _____
 U.S. PROPERTY _____

TA 034193

Figure 331B. Data Plates (6 of 14).

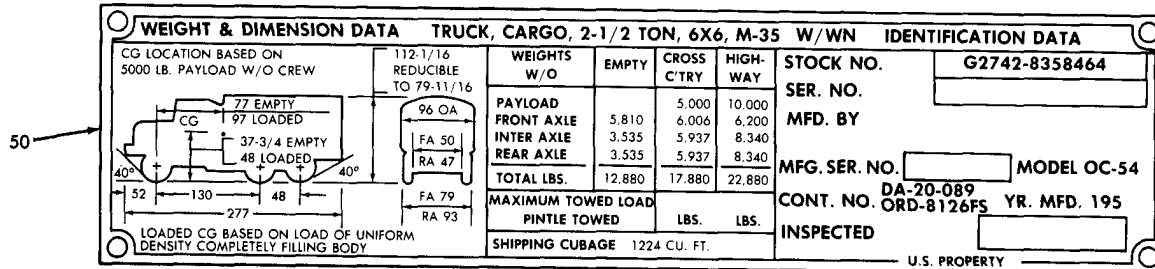
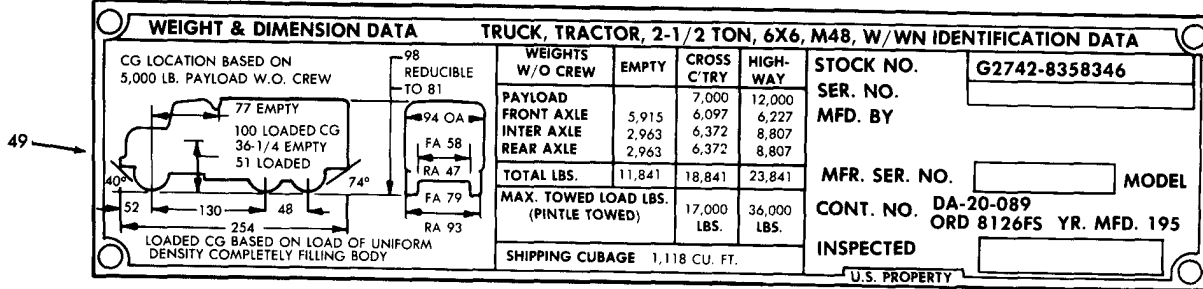
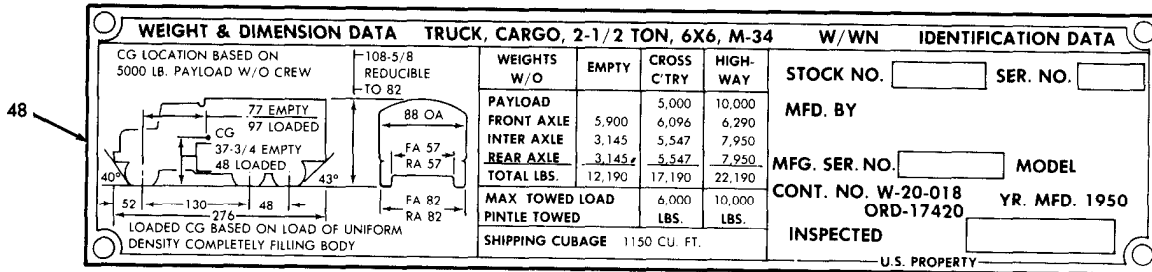
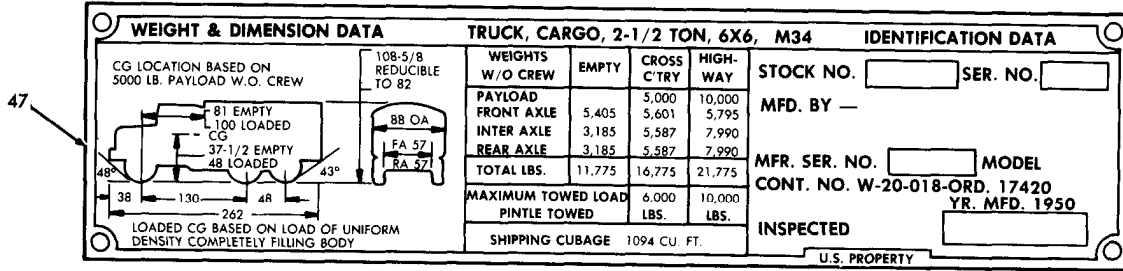
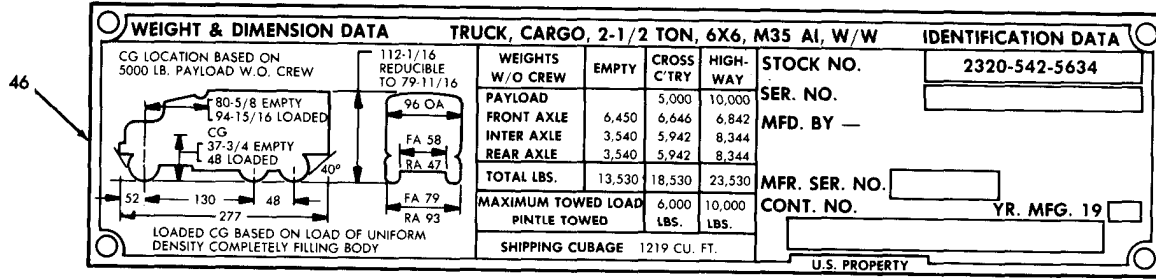

TA 034194

Figure 331B. Data Plates (7 of 14).

WEIGHT & DIMENSION DATA TRUCK, CARGO, 2-1/2 TON, 6X6, M-34 W/WN IDENTIFICATION DATA

CG LOCATION BASED ON 5000 LB. PAYLOAD W/O CREW

| WEIGHTS W/O | EMPTY | CROSS C'TRY | HIGH-WAY |
|-------------|--------|-------------|----------|
| PAYLOAD | | 5,000 | 10,000 |
| FRONT AXLE | 5,900 | 6,096 | 6,290 |
| INTER AXLE | 3,145 | 5,547 | 7,950 |
| REAR AXLE | 3,145 | 5,547 | 7,950 |
| TOTAL LBS. | 12,190 | 17,190 | 22,190 |

| MAXIMUM TOWED LOAD | 6,000 | 10,000 |
|--------------------|--------------|--------|
| PINTLE TOWED | LBS. | LBS. |
| SHIPPING CUBAGE | 1150 CU. FT. | |

STOCK NO. _____
SER. NO. _____
MFD. BY _____
MFG. SER. NO. _____ MODEL _____
CONT. NO. _____ YR. MFD. _____
INSPECTED _____
U.S. PROPERTY _____

WEIGHT & DIMENSION DATA TRUCK, CARGO: 2-1/2 TON, 6X6, M35 IDENTIFICATION DATA

CG LOCATION BASED ON 5,000 LB. PAYLOAD W.O. CREW

| WEIGHTS W/O CREW | EMPTY | CROSS C'TRY | HIGH-WAY |
|------------------|--------|-------------|----------|
| PAYLOAD | | 5,000 | 10,000 |
| FRONT AXLE | 5,315 | 5,511 | 5,705 |
| INTER AXLE | 3,575 | 5,977 | 8,380 |
| REAR AXLE | 3,575 | 5,977 | 8,380 |
| TOTAL LBS. | 12,465 | 17,465 | 22,465 |

| MAX. TOWED LOAD LBS. (PINTLE TOWED) | LBS. | LBS. |
|-------------------------------------|---------------|------|
| SHIPPING CUBAGE | 1,164 CU. FT. | |

STOCK NO. **G2742-8358463**
MFD. BY **REO MOTORS, INC. LANSING, MICH. U.S.A.**
VEH. IDENT. NO. _____
CONT. NO. **DA-20-089-ORD. 8126F5**
INSPECTED _____
U.S. PROPERTY _____

WEIGHT & DIMENSION DATA TRUCK, V-17A/MTQ MAINT. & TELE. CONST., W/WINCH IDENT. DATA

CG LOCATION BASED ON 1870 LB. PAYLOAD W/O CREW

| WEIGHTS W/O | EMPTY | CROSS C'TRY | HIGH-WAY |
|-------------|--------|-------------|----------|
| PAYLOAD | | 1,870 | 5,860 |
| FRONT AXLE | 6,420 | 6,558 | 6,854 |
| INTER AXLE | 5,030 | 5,896 | 7,748 |
| REAR AXLE | 5,030 | 5,896 | 7,748 |
| TOTAL LBS. | 16,480 | 18,350 | 22,350 |

| MAXIMUM TOWED LOAD | 4,000 | 10,000 |
|--------------------|--------------|--------|
| PINTLE TOWED | LBS. | LBS. |
| SHIPPING CUBAGE | 1844 CU. FT. | |

STOCK NO. **GJ1110 - 17A**
SER. NO. _____
MFD. BY _____
MFG. MODEL _____ TM _____
CONT. NO. **DA-36-039 SC-19882** YR. MFD. _____
INSPECTED _____
U.S. PROPERTY _____

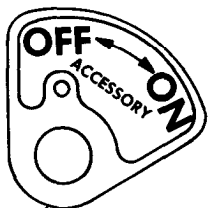

CAUTION! DO NOT EXCEED!

TO DRAIN COOLING SYSTEM OPEN DRAIN COCK AT:

- TOP RIGHT SIDE OF RADIATOR
- BOTTOM RIGHT SIDE OF RADIATOR
- RIGHT SIDE OF CRANKCASE

| MAXIMUM ROAD SPEED IN MPH | |
|---------------------------|---------------|
| TRANSMISSION | TRANSFER CASE |
| | HIGH LOW |
| FIFTH (DIRECT) | 60 30 |
| FOURTH | 42 21 |
| THIRD | 25 12 |
| SECOND | 14 7 |
| FIRST | 8 4 |
| REVERSE | 8 4 |

FRONT TRANSMISSION: (R) 2 4, (N), (1) 3 5

TRANSFER CASE: HIGH (UP) / LOW (DOWN)

WARNING! DO NOT SHIFT TRANSFER CASE TO LOW WHEN VEHICLE SPEED IS OVER:

| | |
|---------|--------|
| FIFTH | 29 MPH |
| FOURTH | 20 MPH |
| THIRD | 12 MPH |
| SECOND | 7 MPH |
| FIRST | 4 MPH |
| REVERSE | 4 MPH |

WARNING

VEHICLE MUST BE APPROXIMATELY LEVEL FOR EXPANSION OR RETRACTION OF BODY

T/ 034195

Figure 331B. Data Plates (8 of 14).

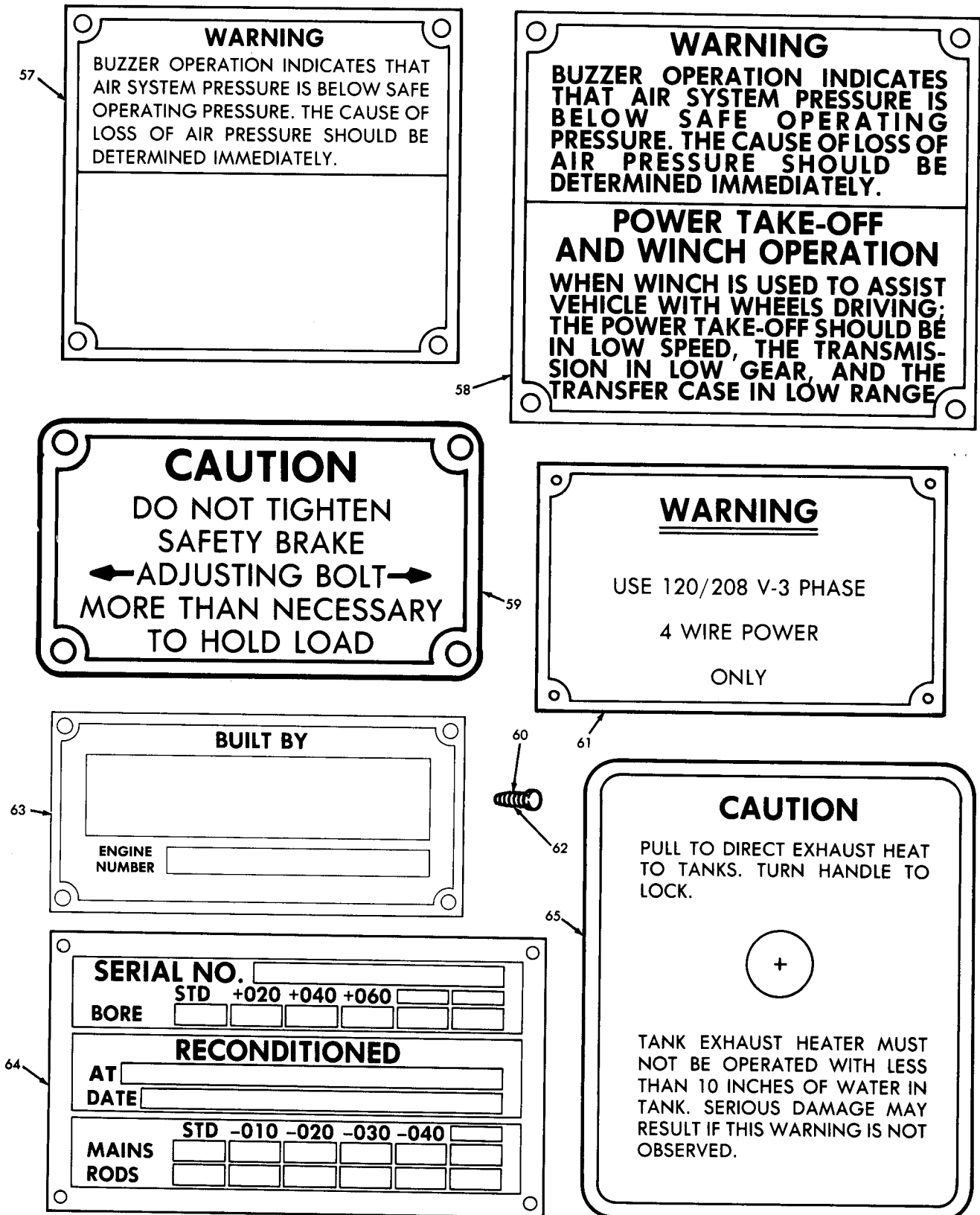

TA 034196

Figure 331B. Data Plates (9 of 14).

66

| WEIGHT & DIMENSION DATA | | TRUCK, CHASSIS, 2-1/2 TON, 6X6, M-46 IDENTIFICATION DATA | | | | | | | | | | | | | | | | | | | | | | | | |
|--------------------------------------------------------------------|--------|--------------------------------------------------------------------------------------------------------------------------------------------------------------------------------------------------------------------------------------------------------------------------------------------------------------------------------------------------------------------------|--------|-------------|---------------------|---------------------------|--------|--|--------------|-------|-------|--------|------------|-------|--|--|-----------|-------|--|--|------------|--------|--|--|----------|--|
| CG LOCATION BASED ON 5000 LB. PAYLOAD W/O CREW | | WEIGHTS W/O | EMPTY | CROSS C'TRY | HIGH-WAY | STOCK NO. G2742 - 7368527 | | | | | | | | | | | | | | | | | | | | |
| | | <table border="1"> <tr> <td>PAYLOAD</td> <td></td> <td></td> <td></td> </tr> <tr> <td>FRONT AXLE</td> <td>5,450</td> <td>5,000</td> <td>10,000</td> </tr> <tr> <td>INTER AXLE</td> <td>2,705</td> <td></td> <td></td> </tr> <tr> <td>REAR AXLE</td> <td>2,705</td> <td></td> <td></td> </tr> <tr> <td>TOTAL LBS.</td> <td>10,860</td> <td></td> <td></td> </tr> </table> | | | PAYLOAD | | | | FRONT AXLE | 5,450 | 5,000 | 10,000 | INTER AXLE | 2,705 | | | REAR AXLE | 2,705 | | | TOTAL LBS. | 10,860 | | | SER. NO. | |
| PAYLOAD | | | | | | | | | | | | | | | | | | | | | | | | | | |
| FRONT AXLE | 5,450 | 5,000 | 10,000 | | | | | | | | | | | | | | | | | | | | | | | |
| INTER AXLE | 2,705 | | | | | | | | | | | | | | | | | | | | | | | | | |
| REAR AXLE | 2,705 | | | | | | | | | | | | | | | | | | | | | | | | | |
| TOTAL LBS. | 10,860 | | | | | | | | | | | | | | | | | | | | | | | | | |
| LOADED CG BASED ON LOAD OF UNIFORM DENSITY COMPLETELY FILLING BODY | | <table border="1"> <tr> <td>MAXIMUM TOWED LOAD</td> <td>6,000</td> <td>10,000</td> <td></td> </tr> <tr> <td>PINTLE TOWED</td> <td></td> <td>LBS.</td> <td>LBS.</td> </tr> </table> | | | MAXIMUM TOWED LOAD | 6,000 | 10,000 | | PINTLE TOWED | | LBS. | LBS. | MFG. BY | | | | | | | | | | | | | |
| MAXIMUM TOWED LOAD | 6,000 | 10,000 | | | | | | | | | | | | | | | | | | | | | | | | |
| PINTLE TOWED | | LBS. | LBS. | | | | | | | | | | | | | | | | | | | | | | | |
| | | SHIPPING CUBAGE 1420 CU. FT. | | | MFG. SER. NO. | MODEL | | | | | | | | | | | | | | | | | | | | |
| | | | | | CONT. NO. DA-20-089 | YR. MFD. | | | | | | | | | | | | | | | | | | | | |
| | | | | | INSPECTED | | | | | | | | | | | | | | | | | | | | | |
| | | | | | U.S. PROPERTY | | | | | | | | | | | | | | | | | | | | | |

67

| WEIGHT & DIMENSION DATA | | TRUCK, DUMP, 2-1/2 TON, 6X6, M-47 W/ WN IDENTIFICATION DATA | | | | | | | | | | | | | | | | | | | | | | | | |
|--------------------------------------------------------------------|--------|----------------------------------------------------------------------------------------------------------------------------------------------------------------------------------------------------------------------------------------------------------------------------------------------------------------------------------------------------------------------------------------------------------|--------|-------------|---------------------|---------------|--------|--|--------------|-------|-------|--------|------------|-------|-------|-------|-----------|-------|-------|-------|------------|--------|--------|--------|----------|--|
| CG LOCATION BASED ON 5000 LB. PAYLOAD W/O CREW | | WEIGHTS W/O | EMPTY | CROSS C'TRY | HIGH-WAY | STOCK NO. | | | | | | | | | | | | | | | | | | | | |
| | | <table border="1"> <tr> <td>PAYLOAD</td> <td></td> <td></td> <td></td> </tr> <tr> <td>FRONT AXLE</td> <td>6,110</td> <td>5,000</td> <td>10,000</td> </tr> <tr> <td>INTER AXLE</td> <td>3,875</td> <td>6,160</td> <td>6,210</td> </tr> <tr> <td>REAR AXLE</td> <td>3,875</td> <td>6,350</td> <td>8,825</td> </tr> <tr> <td>TOTAL LBS.</td> <td>13,860</td> <td>18,860</td> <td>23,860</td> </tr> </table> | | | PAYLOAD | | | | FRONT AXLE | 6,110 | 5,000 | 10,000 | INTER AXLE | 3,875 | 6,160 | 6,210 | REAR AXLE | 3,875 | 6,350 | 8,825 | TOTAL LBS. | 13,860 | 18,860 | 23,860 | SER. NO. | |
| PAYLOAD | | | | | | | | | | | | | | | | | | | | | | | | | | |
| FRONT AXLE | 6,110 | 5,000 | 10,000 | | | | | | | | | | | | | | | | | | | | | | | |
| INTER AXLE | 3,875 | 6,160 | 6,210 | | | | | | | | | | | | | | | | | | | | | | | |
| REAR AXLE | 3,875 | 6,350 | 8,825 | | | | | | | | | | | | | | | | | | | | | | | |
| TOTAL LBS. | 13,860 | 18,860 | 23,860 | | | | | | | | | | | | | | | | | | | | | | | |
| LOADED CG BASED ON LOAD OF UNIFORM DENSITY COMPLETELY FILLING BODY | | <table border="1"> <tr> <td>MAXIMUM TOWED LOAD</td> <td>6,000</td> <td>10,000</td> <td></td> </tr> <tr> <td>PINTLE TOWED</td> <td></td> <td>LBS.</td> <td>LBS.</td> </tr> </table> | | | MAXIMUM TOWED LOAD | 6,000 | 10,000 | | PINTLE TOWED | | LBS. | LBS. | MFG. BY | | | | | | | | | | | | | |
| MAXIMUM TOWED LOAD | 6,000 | 10,000 | | | | | | | | | | | | | | | | | | | | | | | | |
| PINTLE TOWED | | LBS. | LBS. | | | | | | | | | | | | | | | | | | | | | | | |
| | | SHIPPING CUBAGE 1005 CU. FT. | | | MFG. SER. NO. | MODEL OD-42 | | | | | | | | | | | | | | | | | | | | |
| | | | | | CONT. NO. DA-20-018 | YR. MFD. 1951 | | | | | | | | | | | | | | | | | | | | |
| | | | | | INSPECTED | | | | | | | | | | | | | | | | | | | | | |
| | | | | | U.S. PROPERTY | | | | | | | | | | | | | | | | | | | | | |

68

| | |
|----------------------------|------------|
| TYPE | SERIAL NO. |
| MANUFACTURED | BY |
| BENDIX-WESTINGHOUSE | |
| AUTOMOTIVE AIR BRAKE CO. | |
| ELYRIA | OHIO |
| PC. NO. | |



70

| WEIGHT & DIMENSION DATA | | TRUCK, CARGO, 2-1/2 TON, 6X6, M35 A1, WO/W IDENTIFICATION DATA | | | | | | | | | | | | | | | | | | | | | | | | |
|--------------------------------------------------------------------|--------|----------------------------------------------------------------------------------------------------------------------------------------------------------------------------------------------------------------------------------------------------------------------------------------------------------------------------------------------------------------------------------------------------------|--------|-------------|--------------------|-------------------------|--------|--|--------------|-------|-------|--------|------------|-------|-------|-------|-----------|-------|-------|-------|------------|--------|--------|--------|----------|--|
| CG LOCATION BASED ON 5000 LB. PAYLOAD W/O CREW | | WEIGHTS W/O CREW | EMPTY | CROSS C'TRY | HIGH-WAY | STOCK NO. 2320-542-5633 | | | | | | | | | | | | | | | | | | | | |
| | | <table border="1"> <tr> <td>PAYLOAD</td> <td></td> <td></td> <td></td> </tr> <tr> <td>FRONT AXLE</td> <td>5,930</td> <td>5,000</td> <td>10,000</td> </tr> <tr> <td>INTER AXLE</td> <td>3,535</td> <td>6,125</td> <td>6,320</td> </tr> <tr> <td>REAR AXLE</td> <td>3,535</td> <td>5,937</td> <td>8,340</td> </tr> <tr> <td>TOTAL LBS.</td> <td>13,000</td> <td>18,000</td> <td>23,000</td> </tr> </table> | | | PAYLOAD | | | | FRONT AXLE | 5,930 | 5,000 | 10,000 | INTER AXLE | 3,535 | 6,125 | 6,320 | REAR AXLE | 3,535 | 5,937 | 8,340 | TOTAL LBS. | 13,000 | 18,000 | 23,000 | SER. NO. | |
| PAYLOAD | | | | | | | | | | | | | | | | | | | | | | | | | | |
| FRONT AXLE | 5,930 | 5,000 | 10,000 | | | | | | | | | | | | | | | | | | | | | | | |
| INTER AXLE | 3,535 | 6,125 | 6,320 | | | | | | | | | | | | | | | | | | | | | | | |
| REAR AXLE | 3,535 | 5,937 | 8,340 | | | | | | | | | | | | | | | | | | | | | | | |
| TOTAL LBS. | 13,000 | 18,000 | 23,000 | | | | | | | | | | | | | | | | | | | | | | | |
| LOADED CG BASED ON LOAD OF UNIFORM DENSITY COMPLETELY FILLING BODY | | <table border="1"> <tr> <td>MAXIMUM TOWED LOAD</td> <td>6,000</td> <td>10,000</td> <td></td> </tr> <tr> <td>PINTLE TOWED</td> <td></td> <td>LBS.</td> <td>LBS.</td> </tr> </table> | | | MAXIMUM TOWED LOAD | 6,000 | 10,000 | | PINTLE TOWED | | LBS. | LBS. | MFG. BY | | | | | | | | | | | | | |
| MAXIMUM TOWED LOAD | 6,000 | 10,000 | | | | | | | | | | | | | | | | | | | | | | | | |
| PINTLE TOWED | | LBS. | LBS. | | | | | | | | | | | | | | | | | | | | | | | |
| | | SHIPPING CUBAGE 1164 CU. FT. | | | MFR. SER. NO. | MODEL CA-D-54 | | | | | | | | | | | | | | | | | | | | |
| | | | | | CONT. NO. | YR. MFD. 19 | | | | | | | | | | | | | | | | | | | | |
| | | | | | INSPECTED | | | | | | | | | | | | | | | | | | | | | |
| | | | | | U.S. PROPERTY | | | | | | | | | | | | | | | | | | | | | |

71

CAUTION: DO NOT ENGAGE HEATER UNLESS ENGINE IS BEING CRANKED

OFF ON

MANIFOLD HEATER SWITCH

ENGAGE HEATER WITH STARTER WHEN TEMPERATURE IS BELOW -20°F. USE HEATER INTERMITTENTLY AT IDLE UNTIL ENGINE IS RUNNING SMOOTHLY.

SERVICE AIR CLEANER ELEMENT WHEN RED INDICATOR IS UP.

TA 034197

Figure 331B. Data Plates (10 of 14).

TRUCK, DUMP: 2-1/2 TON, 6X6, M342 A2, W/W

WEIGHT & DIMENSION DATA

CG LOCATION BASED ON 5000 LB. PAYLOAD W/O CREW

105 REDUCIBLE TO 81

| WEIGHTS W/O CREW | EMPTY | CROSS C'TRY | HIGH-WAY |
|----------------------|--------------|-------------|----------|
| PAYLOAD | | 5,000 | 10,000 |
| FRONT AXLE | 6,920 | 6,936 | 6,952 |
| INTER AXLE | 4,290 | 6,782 | 9,247 |
| REAR AXLE | 4,290 | 6,782 | 9,247 |
| TOTAL LBS. | 15,500 | 20,500 | 25,500 |
| MAX. TOWED LOAD LBS. | 6,000 | 6,000 | 10,000 |
| SHIPPING CUBAGE | 1233 CU. FT. | | |

IDENTIFICATION DATA

STOCK NO. 2320-077-1644

IDENTIFICATION NO.

MFD. BY

CONTRACT NO.

U.S. PROPERTY

TRUCK, VAN, EXP., 2-1/2 TON, 6X6, M-292A5 WO/WN

WEIGHT & DIMENSION DATA

CG LOCATION BASED ON 5000 LB. PAYLOAD W/O CREW

98 OA EXP. TO 167

| WEIGHTS W/O | EMPTY | CROSS C'TRY | HIGH-WAY |
|---------------------------------|--------------|-------------|----------|
| PAYLOAD | | 5,000 | 5,000 |
| FRONT AXLE | 6,450 | 6,786 | 6,802 |
| INTER AXLE | 7,675 | 6,607 | 9,099 |
| REAR AXLE | 7,675 | 6,607 | 9,099 |
| TOTAL LBS. | 21,800 | 26,800 | 26,800 |
| MAXIMUM TOWED LOAD PINTLE TOWED | 6,000 | 6,000 | 10,000 |
| SHIPPING CUBAGE | 2583 CU. FT. | | |

IDENTIFICATION DATA

STOCK NO. 2320-699-3746

SER. NO.

MFD. BY

MFG. SER. NO.

MODEL EXV D-90

CONT. NO.

YR. MFD. 19

U.S. PROPERTY

TRUCK, DUMP: 2-1/2 TON, 6X6, M342A2 WO/W

WEIGHT & DIMENSION DATA

CG LOCATION BASED ON 5000 LB. PAYLOAD W/O CREW

105 REDUCIBLE TO 81

| WEIGHTS W/O | EMPTY | CROSS C'TRY | HIGH-WAY |
|--------------------|-------------|-------------|----------|
| PAYLOAD | | 5,000 | 10,000 |
| FRONT AXLE | 6,562 | 6,786 | 6,802 |
| INTER AXLE | 4,219 | 6,607 | 9,099 |
| REAR AXLE | 4,219 | 6,607 | 9,099 |
| TOTAL LBS. | 15,000 | 20,000 | 25,000 |
| MAX TOWED LOAD LBS | 6,000 | 6,000 | 10,000 |
| SHIPPING CUBAGE | 1170CU. FT. | | |

IDENTIFICATION DATA

STOCK NO. 2320-077-1643

IDENTIFICATION NO.

MFD. BY

CONTRACT NO.

U.S. PROPERTY

TRUCK, TANK, WATER: 1,000 GALLON, 2-1/2 TON, 6X6, M50A2 WO/W

WEIGHT & DIMENSION DATA

CG LOCATION BASED ON 400 GAL. OF WATER W/O CREW

100 REDUCIBLE TO 92

| WEIGHTS W/O CREW | EMPTY | CROSS C'TRY | HIGH-WAY |
|---------------------|---------------|-------------|----------|
| PAYLOAD | | 3,335 | 8,340 |
| FRONT AXLE | 5,790 | 7,567 | 6,534 |
| INTER AXLE | 4,145 | 4,924 | 7,943 |
| REAR AXLE | 4,145 | 4,924 | 7,943 |
| TOTAL LBS. | 14,080 | 17,415 | 22,420 |
| MAX. TOWED LOAD LBS | 6,000 | 6,000 | 10,000 |
| SHIPPING CUBAGE | 1,345 CU. FT. | | |

IDENTIFICATION DATA

STOCK NO. 2320-077-1633

IDENTIFICATION NO.

MFD. BY

CONTRACT NO.

U.S. PROPERTY

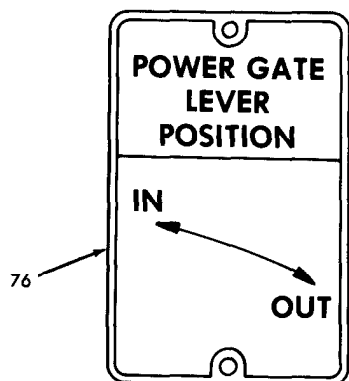

OPERATING INSTRUCTION DATA POWER LIFT GATE 3000 LB. CAP.

ENGAGE POWER TAKE OFF

TO OPEN - PUSH LEVER "A" DOWN TO RELEASE HOOK, THEN PULL TO EXTREME UP. GATE WILL STOP AUTOMATICALLY WHEN REACHING OPEN POSITION.

TO CLOSE - PUSH LEVER "A" TO EXTREME DOWN POSITION. WHEN REACHING CLOSED POSITION, GATE WILL AUTOMATICALLY STOP AND LOCK IN POSITION.

TO LOWER - MOVE LEVER "B" TOWARD FRONT TO RELEASE HOOKS, THEN TO EXTREME REAR.

TO ELEVATE - MOVE LEVER "B" TOWARD FRONT ON TRUCK. WHEN GATE REACHES COMPLETE ELEVATED POSITION, LEVER RETURNS TO NEUTRAL AND GATE IS AUTOMATICALLY SAFETY HOOKED IN POSITION - STOP GATE AT ANY DESIRED ELEVATION BY MOVING THIS LEVER TO NEUTRAL POSITION.

WARNING:

- DO NOT OVERLOAD.
- DISTRIBUTE LOAD EVENLY ON GATE.
- DO NOT CARRY LOAD ON GATE IN TRANSIT.
- LUBRICATE ALL WORKING PARTS REGULARLY.

TA 034198

Figure 331B. Data Plates (11 of 14).

**STARTER - TAILGATE
AUX. PUMP MOTOR**

**DISENGAGE PTO DRIVEN
PUMP (LEFT REAR CAB) PRIOR
TO ELECTRIC PUMP OPERA-
TION.**

**DO NOT OPERATE PTO AND
ELECTRIC DRIVEN PUMPS IN
COMBINATION.**

78

TRUCK, CARGO 2-1/2 TON, 6X6, M35 A2C, W/W

WEIGHT & DIMENSION DATA

CG LOCATION BASED ON 5000 LB. PAYLOAD W/O CREW

LOADED CG BASED ON LOAD OF UNIFORM DENSITY COMPLETELY FILLING BODY

| WEIGHTS W/O CREW | EMPTY | CROSS C'TRY | HIGH-WAY |
|-------------------------------------|---------------|---------------|---------------|
| PAYLOAD | | 5,000 | 10,000 |
| FRONT AXLE | 6,338 | 6,460 | 6,602 |
| INTER AXLE | 3,596 | 6,035 | 8,464 |
| REAR AXLE | 3,596 | 6,035 | 8,464 |
| TOTAL LBS. | 13,530 | 18,530 | 23,530 |
| MAX TOWED LOAD LBS. | 6,000 | 10,000 | 10,000 |
| SHIPPING CUBAGE 1252 CU. FT. | | | |

IDENTIFICATION DATA

STOCK NO. 2320-077-1617

IDENTIFICATION NO. _____

MFD. BY _____

CONTRACT NO. _____

U.S. PROPERTY

79

TRUCK, CARGO 2-1/2 TON, 6X6, M35 A2, WO/W

WEIGHT & DIMENSION DATA

CG LOCATION BASED ON 5000 LB. PAYLOAD W/O CREW

LOADED CG BASED ON LOAD OF UNIFORM DENSITY COMPLETELY FILLING BODY

| WEIGHTS W/O CREW | EMPTY | CROSS C'TRY | HIGH-WAY |
|-------------------------------------|---------------|---------------|---------------|
| PAYLOAD | | 5,000 | 10,000 |
| FRONT AXLE | 5,700 | 6,850 | 5,988 |
| INTER AXLE | 3,665 | 6,090 | 8,521 |
| REAR AXLE | 3,665 | 6,090 | 8,521 |
| TOTAL LBS. | 13,030 | 18,030 | 23,030 |
| MAX TOWED LOAD LBS. | 6,000 | 10,000 | 10,000 |
| SHIPPING CUBAGE 1189 CU. FT. | | | |

IDENTIFICATION DATA

STOCK NO. 2320-077-1616

IDENTIFICATION NO. _____

MFD. BY _____

CONTRACT NO. _____

U.S. PROPERTY

80

WEIGHT & DIMENSION DATA TRUCK, GAS TANK W/SEG., 2-1/2 TON, 6X6, M49A1C, W/WN IDENTIFICATION DATA

WEIGHT & DIMENSION DATA

CG LOCATION BASED ON 5000 LB. PAYLOAD W/O CREW

LOADED CG BASED ON LOAD OF UNIFORM DENSITY COMPLETELY FILLING BODY

| WEIGHTS W/O CREW | EMPTY | CROSS C'TRY | HIGH-WAY |
|------------------------------------------|-------------------|--------------------|--------------------|
| PAYLOAD | | 5,000 | 7,500 |
| FRONT AXLE | 6,575 | 6,679 | 7,275 |
| INTER AXLE | 4,441 | 5,889 | 7,841 |
| REAR AXLE | 4,441 | 5,889 | 7,841 |
| TOTAL LBS. | 15,457 | 20,475 | 22,957 |
| MAXIMUM TOWED LOAD (PINTLE TOWED) | 6,000 LBS. | 10,000 LBS. | 10,000 LBS. |
| SHIPPING CUBAGE 1318 CU. FT. | | | |

IDENTIFICATION DATA

STOCK NO. 2320-440-3346

SER. NO. _____

MFD. BY _____

MFR. SER. NO. _____ MODEL GA-D-54

CONT. NO. _____ YR. MFD. 19__

U.S. PROPERTY

81

WEIGHT & DIMENSION DATA TRUCK, TRACTOR 2-1/2 TON, 6X6, M275 A1, WO/WN IDENTIFICATION DATA

WEIGHT & DIMENSION DATA

| WEIGHTS W/O CREW | EMPTY | CROSS C'TRY | HIGH-WAY |
|-----------------------------------------|--------------------|--------------------|--------------------|
| PAYLOAD | | 7,000 | 12,000 |
| FRONT AXLE | 5,904 | 6,100 | 6,242 |
| INTER AXLE | 3,110 | 6,512 | 8,941 |
| REAR AXLE | 3,110 | 6,512 | 8,941 |
| TOTAL LBS. | 12,124 | 19,124 | 24,124 |
| MAX TOWED LOAD INCLUDING PAYLOAD | 17,000 LBS. | 36,000 LBS. | 36,000 LBS. |
| SHIPPING CUBAGE 1005 CU. FT. | | | |

IDENTIFICATION DATA

STOCK NO. 2320-446-2479

SER. NO. _____

MFD. BY _____

MFR. SER. NO. _____ MODEL TK-D-42

CONT. NO. _____ YR. MFG. 19__

U.S. PROPERTY

82

TA 034199

Figure 331B. Data Plates (12 of 14).

83

WEIGHT & DIMENSION DATA TRUCK, VAN EXP., 2-1/2 TON, 6X6, M35 A1, WO/WN IDENTIFICATION DATA

CG LOCATION BASED ON 5000 LB. PAYLOAD W.O. CREW

| WEIGHTS W/O CREW | EMPTY | CROSS C'TRY | HIGH-WAY |
|-----------------------------------|--------------|-------------|----------|
| PAYLOAD | 7,711 | 5,000 | 5,000 |
| FRONT AXLE | 6,717 | | |
| INTER AXLE | 6,717 | | |
| REAR AXLE | 6,717 | | |
| TOTAL LBS. | 21,145 | 26,145 | 26,145 |
| MAXIMUM TOWED LOAD (PINTLE TOWED) | 6,000 LBS. | 10,000 LBS. | |
| SHIPPING CUBAGE | 2480 CU. FT. | | |

STOCK NO. 2320-440-8318
SER. NO. _____
MFD. BY _____

MFR. SER. NO. _____ MODEL EXV-D-90
CONT. NO. _____ YR. MFD. 19 _____

U.S. PROPERTY

84

WEIGHT & DIMENSION DATA TRUCK, WATER TANK, 2-1/2 TON, 6X6 M50 A1, W/WN IDENTIFICATION DATA

CG LOCATION BASED ON 5000 LB. PAYLOAD W.O. CREW

| WEIGHTS W/O CREW | EMPTY | CROSS C'TRY | HIGH-WAY |
|-----------------------------------|--------------|-------------|----------|
| PAYLOAD | 6,450 | 5,000 | 8,300 |
| FRONT AXLE | 4,400 | 6,126 | 7,138 |
| INTER AXLE | 4,400 | 7,062 | 8,206 |
| REAR AXLE | 4,400 | 7,062 | 8,206 |
| TOTAL LBS. | 15,250 | 20,250 | 28,550 |
| MAXIMUM TOWED LOAD (PINTLE TOWED) | 6,000 LBS. | 10,000 LBS. | |
| SHIPPING CUBAGE | 1370 CU. FT. | | |

STOCK NO. 2320-440-8305
SER. NO. _____
MFD. BY _____

MFR. SER. NO. _____ MODEL WA-D-54
CONT. NO. _____ YR. MFD. 19 _____

U.S. PROPERTY

85

WEIGHT & DIMENSION DATA TRUCK, VAN, 2-1/2 TON, 6X6, M109 A2, W/W IDENTIFICATION DATA

CG LOCATION BASED ON 5000 LB. PAYLOAD W.O. CREW

| WEIGHTS W/O CREW | EMPTY | CROSS C'TRY | HIGH-WAY |
|-----------------------------------|--------------|-------------|----------|
| PAYLOAD | 6,526 | 5,000 | |
| FRONT AXLE | 4,833 | 6,786 | |
| INTER AXLE | 4,833 | 7,253 | |
| REAR AXLE | 4,833 | 7,253 | |
| TOTAL LBS. | 16,292 | 21,292 | |
| MAXIMUM TOWED LOAD (PINTLE TOWED) | 6,000 LBS. | 10,000 LBS. | |
| SHIPPING CUBAGE | 1881 CU. FT. | | |

STOCK NO. 2320-440-8308
SER. NO. _____
MFD. BY _____

MFR. SER. NO. _____ MODEL SH-D-54
CONT. NO. _____ YR. MFD. 19 _____

U.S. PROPERTY

86

DANGER

87

FOR PARTS REQUISITION IDENTIFICATION

ORD. STK. NO. _____

MFG. BODY MODEL SCC-109

MFG. SERIAL NO. _____

88

DOME LIGHT SWITCHES 24 VOLTS

ON

OFF

NORMAL

BLACKOUT

89

POWER DIVIDER

REAR WINCH FWD= _____

REAR WINCH REV.= _____

NEUTRAL _____

EARTH AUGER _____

90

91

TA 090074

Figure 331B. Data Plates (13 of 14).

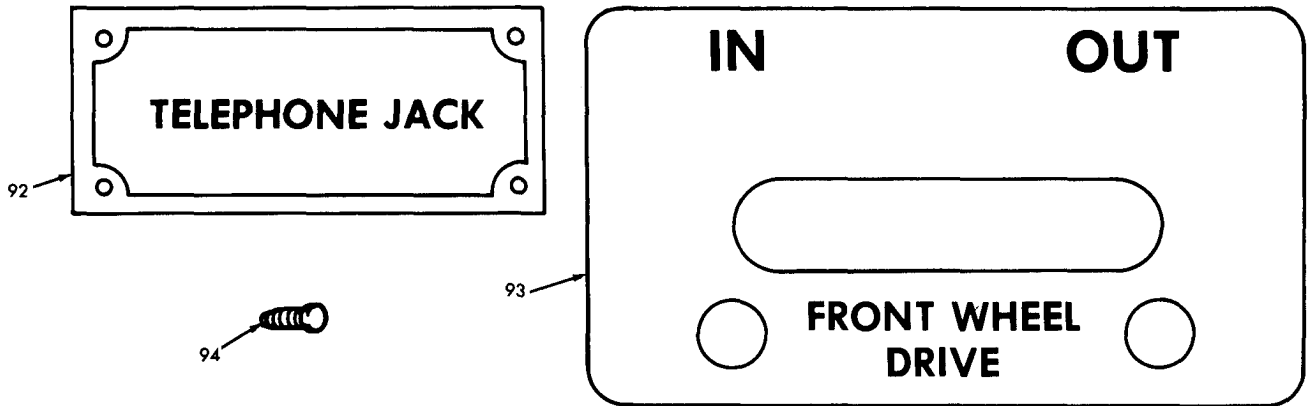

TRUCK, CARGO, DROP SIDE: 2-1/2 TON, 6X6, M35A2C WO/W

| WEIGHT & DIMENSION DATA | | | | IDENTIFICATION DATA | |
|-------------------------------------------------|------------------|--------|-------------|---------------------|--------------------|
| CG LOCATION BASED ON 5,000 LB. PAYLOAD W/O CREW | | | | STOCK NO. | 2320-926-0873 |
| | WEIGHTS W/O CREW | EMPTY | CROSS C'TRY | HIGH-WAY | IDENTIFICATION NO. |
| | PAYLOAD | | 5,000 | 10,000 | MFD. BY |
| | FRONT AXLE | 5,930 | 6,126 | 6,320 | CONTRACT NO. |
| | INTER AXLE | 3,535 | 5,937 | 8,340 | U.S. PROPERTY |
| | REAR AXLE | 3,535 | 5,937 | 8,340 | |
| TOTAL LBS. | 13,000 | 18,000 | 23,000 | | |
| MAX. TOWED LOAD LBS. | | 6,000 | 10,000 | | |
| SHIPPING CUBAGE | | | | 1,189 CU. FT. | |

LOADED CG BASED ON LOAD OF UNIFORM DENSITY COMPLETELY FILLING BODY

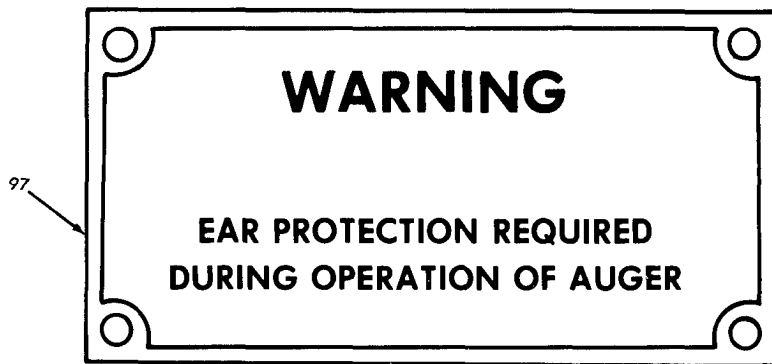
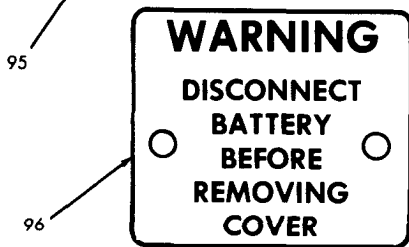

TRUCK, CARGO, DROP SIDE: 2-1/2 TON, 6X6, M35A2C W/W

| WEIGHT & DIMENSION DATA | | | | IDENTIFICATION DATA | |
|-------------------------------------------------|------------------|--------|-------------|---------------------|--------------------|
| CG LOCATION BASED ON 5,000 LB. PAYLOAD W/O CREW | | | | STOCK NO. | 2320-926-0875 |
| | WEIGHTS W/O CREW | EMPTY | CROSS C'TRY | HIGH-WAY | IDENTIFICATION NO. |
| | PAYLOAD | | 5,000 | 10,000 | MFD. BY |
| | FRONT AXLE | 6,450 | 6,646 | 6,842 | CONTRACT NO. |
| | INTER AXLE | 3,540 | 5,942 | 8,344 | U.S. PROPERTY |
| | REAR AXLE | 3,540 | 5,942 | 8,344 | |
| TOTAL LBS. | 13,530 | 18,530 | 23,530 | | |
| MAX. TOWED LOAD LBS. | | 6,000 | 10,000 | | |
| SHIPPING CUBAGE | | | | 1,252 CU. FT. | |

LOADED CG BASED ON LOAD OF UNIFORM DENSITY COMPLETELY FILLING BODY

99

TA 090075

Figure 331B. Data Plates (14 of 14).

| (1) ILLUS. | (2) (a) FIG. NO. | (3) SMR ITEM CODE NATIONAL STOCK NUMBER | (4) PART NUMBER | (5) FSCM | (6) DESCRIPTION USABLE ON CODE | (7) U/M | (8) QTY INC IN UNIT |
|-------------------------------------------------------------------------|---------------------|--------------------------------------------------|-----------------------|-------------|--------------------------------------|--------------------------------------------------------------------------------|---------------------------------|
| GROUP 33-SPECIAL PURPOSE KITS | | | | | | | |
| 3303-WINTERIZATION KITS REQUISITION AS AUTHORIZED BY SB9-16 ONLY) | | | | | | | |
| 332 | 1 | PFFFF | 2540-00-301-7267 | 8710624 | 19207 | KIT: HOT WATER PERSONNEL HEATER (USE WITH KIT HEATER SUPPORT, P/N 10896427) | EA 1 |
| 332 | 2 | XBOZZ | | 7524078 | 19207 | ADAPTER ASSEMBLY | EA 1 |
| 332 | 3 | PAOZZ | 4730-00-087-3479 | 8707873 | 19207 | ADAPTER, HEATER | EA 2 |
| 332 | 4 | XBOZZ | | 144039 | 21450 | BUSHING | EA 1 |
| 332 | 5 | PAOZZ | 2590-00-786-0135 | 8710637 | 19207 | LEAD ELECTRICAL | EA 1 |
| 332 | 6 | PAOZZ | 2590-00-981-2762 | 8710638 | 19207 | CABLE ASSEMBLY | EA 1 |
| 332 | 7 | PAOZZ | 2590-00-981-2761 | 8710639 | 19207 | CABLE ASSEMBLY | EA 1 |
| 332 | 8 | PAOZZ | 2590-00-777-6762 | 8710670 | 19207 | LEAD, ELECTRICAL | EA 1 |
| 332 | 9 | PAOZZ | 5925-00-026-4767 | MS39062-1 | 96906 | CIRCUIT BREAKER | EA 1 |
| 332 | 10 | PAOZZ | 5340-00-772-4765 | 7724765 | 19207 | CLAMP, LOOP | EA 1 |
| 332 | 11 | PAOZZ | 4730-00-908-3193 | MS35842-12 | 96906 | CLAMP, HOSE | EA 4 |
| 332 | 12 | PAOZZ | 4730-00-753-7473 | 7537473 | 19207 | CLAMP, HOSE | EA 4 |
| 332 | 13 | PAOZZ | 4820-00-026-8473 | 7524043 | 19207 | COCK, SHUT-OFF | EA 2 |
| 332 | 14 | PAOZZ | 5935-00-900-6281 | MS27147-1 | 96906 | ADAPTER CONNECTOR | EA 1 |
| 332 | 15 | PAOZZ | 2540-00-738-6178 | 7386178 | 19207 | COVER ASSEMBLY, RADIATOR | EA 1 |
| 332 | 16 | PAOZZ | 5330-00-752-1872 | 7521872 | 19207 | GASKET, THERMOSTAT | EA 1 |
| 332 | 17 | PAOZZ | 5325-00-141-7270 | 7951712 | 19207 | GROMMET, RUBBER | EA 1 |
| 332 | 18 | XBOZZ | 2540-00-021-2397 | 7951428 | 19207 | HOOD, AIR INTAKE | EA 1 |
| 332 | 19 | PAOZZ | 4720-00-809-2430 | 8711056 | 19207 | HOSE, AIR DUCT | EA 2 |
| 332 | 20 | XBOZZ | | 8710557 | 19207 | HOSE | EA 1 |
| 332 | 21 | XBOZZ | 4720-00-540-1778 | 8710560 | 19207 | HOSE | EA 1 |
| 332 | 22 | PAOZZ | 5905-00-777-8491 | 8710856 | 19207 | RESISTOR ASSEMBLY | EA 1 |
| 332 | 23 | PAOZZ | 4520-00-567-1630 | 7390375 | 19207 | SCREEN, BLOWER | EA 1 |
| 332 | 24 | PAOZZ | 5930-00-655-1513 | MS35058-21 | 96906 | SWITCH | EA 1 |
| 332 | 25 | PAOZZ | 6620-00-651-9523 | 7998568 | 19207 | THERMOSTAT | EA 1 |
| 332 | 26 | PAOZZ | 2540-00-020-8591 | MS51326-1 | 96906 | HEATER, VEHICULAR | EA 1 |
| 332 | 27 | PAOZZ | 6105-00-512-9225 | 8720660 | 19207 | MOTOR, DIRECT CURRENT: HEATER | EA 1 |
| 332 | 28 | PAOZZ | 5306-00-225-8499 | MS90725-34 | 96906 | BOLT, MACHINE | EA 1 |

| (1) ILLUS. | (2) | (3) | (4) | (5) | (6) | (7) | (8) | |
|----------------------------------|--------------------|-------------|-----------------------------|----------------|-------|-----------------------------------------|-----|--------------------------|
| (a) FIG. NO. | (b) ITEM NO. | SMR CODE | NATIONAL STOCK NUMBER | PART NUMBER | FSCM | DESCRIPTION USABLE ON CODE | U/M | QTY INC IN UNIT |
| 3303-WINTERIZATION KITS (CONT'D) | | | | | | | | |
| 332 | 29 | PAOZZ | 2590-00-777-6763 | 8710632 | 19207 | LEAD, ELECTRICAL | EA | 1 |
| 332 | 30 | PAOZZ | 5340-00-027-2068 | 8710612 | 19207 | BRACKET | EA | 1 |
| 332 | 31 | PAOZZ | 5310-00-407-9566 | MS35338-45 | 96906 | WASHER, LOCK | EA | 4 |
| 332 | 32 | PAOZZ | 2540-00-771-7066 | 7717066 | 19207 | SPRING ASSEMBLY, COVER | EA | 2 |
| 332 | 33 | PAOZZ | 2540-00-771-6428 | 7716428 | 19207 | LOOP, COVER | EA | 7 |
| 332 | 34 | XBOZZ | | 7717706 | 19207 | LOOP | EA | 4 |
| 332 | 35 | PAOZZ | 9905-00-763-7337 | 7986147 | 19207 | PLATE, INSTRUCTION: | EA | 1 |
| 332 | NI | XBFZZ | | 7351618 | 19207 | DEFROSTER (SEE FIGURE 336 FOR PARTS) | EA | 1 |
| 332 | NI | PAOZZ | 5310-00-761-6882 | MS51967-2 | 96906 | NUT, PLAIN, HEXAGON | EA | 2 |
| 332 | NI | PAOZZ | 5310-00-880-7744 | MS51967-5 | 96906 | NUT, PLAIN, HEXAGON | EA | 4 |
| 332 | NI | PAOZZ | 5310-00-934-9751 | MS35650-302 | 96906 | NUT, PLAIN, HEXAGON | EA | 4 |
| 332 | NI | PAOZZ | 5310-00-934-9757 | MS35694-282 | 96906 | NUT, PLAIN, HEXAGON | EA | 2 |
| 332 | NI | PAOZZ | 5310-00-761-6882 | MS51967-2 | 96906 | NUT, PLAIN, HEXAGON | EA | 3 |
| 332 | NI | PAOZZ | 5305-00-068-0500 | MS90725-3 | 96906 | SCREW, CAP, HEXAGON HEAD | EA | 2 |
| 332 | NI | PAOZZ | 5305-00-068-0501 | MS90725-5 | 96906 | SCREW, CAP, HEXAGON HEAD | EA | 3 |
| 332 | NI | PAOZZ | 5306-00-225-8499 | MS90725-34 | 96906 | BOLT, MACHINE | EA | 4 |
| 332 | NI | PAOZZ | 5305-00-988-1721 | MS35206-277 | 96906 | SCREW, MACHINE | EA | 4 |
| 332 | NI | PAOZZ | 5305-00-993-1848 | MS35207-265 | 96906 | SCREW, MACHINE | EA | 4 |
| 332 | NI | XBOZZ | | MS35200-248 | 96906 | SCREW, MACHINE: NO. 8-32 X 7/8 | EA | 2 |
| 332 | NI | PAOZZ | 5305-00-855-0973 | MS24629-24 | 96906 | SCREW, TAPPING, THREAD CUTTING | EA | 4 |
| 332 | NI | PAOZZ | 5305-00-855-0961 | MS24629-35 | 96906 | SCREW, TAPPING, THREAD CUTTING | EA | 2 |
| 332 | NI | PAOZZ | 5310-00-582-5965 | MS35338-44 | 96906 | WASHER, LOCK | EA | 2 |
| 332 | NI | PAOZZ | 5310-00-579-0079 | MS35333-37 | 96906 | WASHER, LOCK | EA | 2 |
| 332 | NI | PAOZZ | 5310-00-889-2528 | MS45904-68 | 96906 | WASHER, LOCK | EA | 7 |
| 332 | NI | PAOZZ | 5310-00-061-0004 | MS45904-57 | 96906 | WASHER, LOCK | EA | 4 |
| 332 | NI | PAOZZ | 5310-00-080-9786 | MS45904-60 | 96906 | WASHER, LOCK | EA | 4 |
| 332 | NI | PAOZZ | 5310-00-728-2044 | MS45904-73 | 96906 | WASHER, LOCK | EA | 4 |
| 332 | NI | PAOZZ | 5310-00-880-7744 | MS51967-5 | 96906 | NUT, PLAIN, HEXAGON | EA | 4 |
| 332 | NI | PAOZZ | 5310-00-407-9566 | MS35338-45 | 96906 | WASHER, LOCK | EA | 4 |
| 333 | 1 | PAOZZ | 2540-00-981-2760 | 10896427 | 19207 | PARTS KIT PERSONNEL HEATER AB,AC | EA | 1 |

| (1) ILLUS. | (2) | (3) | (4) | (5) | (6) | (7) | (8) | |
|----------------------------------|--------------------|-------------|-----------------------------|----------------|-------|------------------------------------------------------------------------------------|-----|-------------------|
| (a) FIG. NO. | (b) ITEM NO. | SMR CODE | NATIONAL STOCK NUMBER | PART NUMBER | FSCM | DESCRIPTION USABLE ON CODE | U/M | INC IN UNIT |
| 3303-WINTERIZATION KITS (CONT'D) | | | | | | | | |
| 333 | 2 | PAFZZ | 5310-00-984-3807 | MS51922-13 | 96906 | NUT, SELF-LOCKING AB,AC | EA | 8 |
| 333 | 3 | XBFZZ | | 427044 | 21450 | CLIP, HOSE AB,AC | EA | 2 |
| 333 | 4 | PAFZZ | 5306-00-225-9089 | MS90726-34 | 96906 | BOLT, MACHINE AB,AC | EA | 8 |
| 333 | 5 | MFFZZ | | 8710557 | 19207 | HOSE, PREFORMED (MFD FROM HOSE, NSN 2540-00-924-5223, 16 IN. REQUIRED) AB,AC | EA | 2 |
| 333 | 6 | PAFZZ | 5340-00-436-4640 | 10896425 | 19207 | MOUNTING PLATE AB,AC | EA | 1 |
| 333 | 7 | PAFZZ | 5340-00-436-4622 | 10896424 | 19207 | MOUNTING PLATE AB,AC | EA | 1 |
| 333 | 8 | PAFZZ | 4730-00-186-3028 | 144041 | 21450 | BUSHING, PIPE AB,AC | EA | 1 |
| 333 | 9 | XBFZZ | | 10896426 | 19207 | BRACKET AB,AC | EA | 1 |
| 333 | 10 | PAFZZ | 4730-00-908-3194 | MS35842-11 | 96906 | CLAMP, HOSE AB,AC | EA | 4 |
| 334 | 1 | PAFZZ | 2540-00-570-1356 | 7390744 | 19207 | WINTERIZATION KIT: HEATER, PERSONNEL AA | EA | 1 |
| 334 | 2 | XBOZZ | | MS51042-55 | 96906 | NUT AA | EA | 3 |
| 334 | 3 | PAOZZ | 5310-00-889-2528 | MS45904-68 | 96906 | WASHER, LOCK AA | EA | 3 |
| 334 | 4 | XBOZZ | 5305-00-068-0501 | MS90725-5 | 96906 | SCREW, CAP, HEXAGON HEAD AA | EA | 3 |
| 334 | 5 | XBOZZ | | 7951108 | 19207 | AIR SCOOP AA | EA | 1 |
| 334 | 6 | XBOZZ | | 120614 | 21450 | NUT AA | EA | 1 |
| 334 | 7 | PAOZZ | 5310-00-080-9786 | MS45904-60 | 96906 | WASHER, LOCK AA | EA | 4 |
| 334 | 8 | XBOZZ | 5305-00-993-1848 | MS35207-265 | 96906 | SCREW AA | EA | 4 |
| 334 | 9 | PAOZZ | 4520-00-567-1630 | 7390375 | 19207 | SCREEN, BLOWER AA | EA | 1 |
| 334 | 10 | PAOZZ | 4730-00-278-2480 | 7048624 | 19207 | CLAMP, HOSE AA | EA | 6 |
| 334 | 11 | PAOZZ | 2540-00-177-8108 | 7951057 | 19207 | ADAPTER, HEATER AA | EA | 1 |
| 334 | 12 | MFOZZ | | 7961303 | 19207 | DUCT AA | EA | 1 |
| 334 | 13 | PAOZZ | 5305-00-995-3441 | MS35207-269 | 96906 | SCREW AA | EA | 4 |
| 334 | 14 | PAOZZ | 5310-00-576-5752 | MS35333-39 | 96906 | WASHER, LOCK AA | EA | 4 |
| 334 | 15 | PAOZZ | 5340-00-205-5244 | 188002 | 21450 | BUTTON, PLUG AA | EA | 1 |
| 334 | 16 | XBOZZ | | 7700253 | 19207 | ELBOW AA | EA | 1 |
| 334 | 17 | XBOZZ | | 7700239 | 19207 | SCREW, MACHINE AA | EA | 2 |
| 334 | 18 | PAOZZ | 2990-00-445-2237 | 7700237 | 19207 | CLAMP ASSEMBLY AA | EA | 1 |
| 334 | 19 | PAOZZ | 5305-00-770-0238 | 7700238 | 19207 | SCREW, MACHINE AA | EA | 2 |
| 334 | 20 | XBOZZ | | 7700240 | 19207 | HOLD-DOWN STRAP AA | EA | 1 |

| (1) ILLUS. (a) FIG. NO. | (2) ITEM NO. | (3) SMR CODE | (4) NATIONAL STOCK NUMBER | (5) PART NUMBER | (6) FSCM | (7) DESCRIPTION USABLE ON CODE | (8) QTY INC IN UNIT |
|-------------------------------------|--------------------|--------------------|------------------------------------|-----------------------|-------------|-------------------------------------------------------------------------------------------|---------------------------------|
| 3303-WINTERIZATION KITS (CONT'D) | | | | | | | |
| 334 | 21 | PAOZZ | 5310-00-761-6882 | MS51967-2 | 96906 | NUT, PLAIN, HEXAGON: EXHAUST TUBE CLAMP (4) AND HEATER MOUNTING BRACKET (4) AA | EA 8 |
| 334 | 22 | PAOZZ | 5310-00-637-9541 | MS35338-46 | 96906 | WASHER, LOCK :EXHAUST TUBE CLAMP (4) AND HEATER MOUNTING BRACKET (4) AA | EA 8 |
| 334 | 23 | XBOZZ | | 7700263 | 19207 | CLAMP, LOOP: HOSE EXHAUST AA | EA 4 |
| 334 | 24 | PAOZZ | 5305-00-068-0502 | MS90725-6 | 96906 | SCREW, CAP, HEXAGON HEAD: EXHAUST TUBE CLAMP (4) AND HEATER MOUNTING BRACKET (4) AA | EA 8 |
| 334 | 25 | PAOZZ | 5315-00-059-0187 | MS24665-363 | 96906 | PIN, COTTER AA | EA 2 |
| 334 | 26 | PAOZZ | 4720-00-770-0262 | 7700262 | 19207 | HOSE: FLEXIBLE, EXHAUST AA | EA 1 |
| 334 | 27 | XBOZZ | | 7961466 | 19207 | ELBOW AA | EA 1 |
| 334 | 28 | PAHZZ | 4730-00-039-8223 | 7700245-1 | 19207 | EXTENSION: EXHAUST TUBE AA | EA 1 |
| 334 | 29 | PAHZZ | 5330-00-770-0242 | 7700242 | 19207 | PACKING PREFORMED AA | EA 1 |
| 334 | 30 | XBHZZ | 2510-00-739-0787 | 7390787 | 19207 | SUPPORT ASSEMBLY AA | EA 1 |
| 334 | 31 | XBHZZ | | MS35207-55 | 96906 | SCREW AA | EA 3 |
| 334 | 32 | PAHZZ | 5310-00-080-9786 | MS45904-60 | 96906 | WASHER, LOCK AA | EA 3 |
| 334 | 33 | PAHZZ | 5305-00-770-0238 | 7700238 | 19207 | SCREW, MACHINE: HEATER TO BRACKET AA | EA 1 |
| 334 | 34 | XBHZZ | | 7700247 | 19207 | CLAMP AA | EA 1 |
| 334 | 35 | XBHZZ | | 7700249 | 19207 | PLATE ASSEMBLY: HEATER MOUNTING AA | EA 1 |
| 335 | 1 | PAOZZ | 5310-00-061-0004 | MS45904-57 | 96906 | WASHER AA | EA 1 |
| 335 | 2 | PAOZZ | 5305-00-889-3002 | MS35206-242 | 96906 | SCREW AA | EA 1 |
| 335 | 3 | MFOZZ | | 7961303 | 19207 | DUCT AA | EA 1 |
| 335 | 4 | PAOZZ | 4730-00-908-6292 | MS35842-14 | 96906 | CLAMP, HOSE AA | EA 4 |
| 335 | 5 | XBOZZ | | 7524078 | 19207 | ADAPTER ASSEMBLY AA | EA 1 |
| 336 | 1 | XBFFF | | 7351618 | 19207 | DEFROSTER | EA 1 |
| 336 | 2 | PAOZZ | 4730-00-908-6296 | MS35842-14 | 96906 | CLAMP, HOSE | EA 4 |
| 336 | 3 | XBOZZ | | 7951086 | 19207 | DUCT | EA 1 |
| 336 | 4 | XBOZZ | | 7401666 | 19207 | DUCT | EA 1 |
| 336 | 5 | XBOZZ | | 503209 | 21450 | NUT | EA 2 |
| 336 | 6 | PAOZZ | 5310-00-637-9541 | MS35338-46 | 96906 | WASHER, LOCK | EA 2 |
| 336 | 7 | PAOZZ | 2540-00-406-9355 | 8737813 | 19207 | CABLE: CONTROL, PANEL TO DIVERTER | EA 1 |

| (1) ILLUS. | (2) | (3) | (4) | (5) | (6) | (7) | (8) | |
|----------------------------------|--------------------|-------------|-----------------------------|----------------|-------|-----------------------------------------------------------------------------------------------------------------------------------------------------|-----|--------------------------|
| (a) FIG. NO. | (b) ITEM NO. | SMR CODE | NATIONAL STOCK NUMBER | PART NUMBER | FSCM | DESCRIPTION USABLE ON CODE | U/M | QTY INC IN UNIT |
| 3303-WINTERIZATION KITS (CONT'D) | | | | | | | | |
| 336 | 8 | PBOZZ | 2590-00-770-0353 | 7700353 | 19207 | CONTROL ASSEMBLY: CONTROL, PANEL TO AIR VENT ADAPTER | EA | 1 |
| 336 | 9 | PAOZZ | 9905-00-410-5831 | 7700351 | 19207 | PLATE, IDENTIFICATION | EA | 1 |
| 336 | 10 | PAOZZ | 9905-00-248-4758 | 7951468 | 19207 | PLATE, IDENTIFICATION | EA | 1 |
| 336 | 11 | PAOZZ | 5310-00-877-5797 | MS21044N3 | 96906 | NUT, SELF-LOCKING | EA | 1 |
| 336 | 12 | PAOZZ | 5305-00-989-7435 | MS35207-264 | 96906 | SCREW | EA | 2 |
| 336 | 13 | XBOZZ | | 8359586 | 19207 | BRACKET | EA | 1 |
| 336 | 14 | PAOZZ | 4730-00-908-6293 | MS35842-15 | 96906 | CLAMP, HOSE | EA | 2 |
| 336 | 15 | XBOZZ | | 7951506 | 19207 | DUCT | EA | 1 |
| 336 | 16 | PAOFF | 2540-00-087-3463 | 7700374 | 19207 | ADAPTER, WINTERIZING | EA | 1 |
| 336 | 17 | PAFZZ | 5310-00-934-9757 | 120622 | 21450 | NUT | EA | 2 |
| 336 | 18 | PAFZZ | 5310-00-559-0070 | MS35333-38 | 96906 | WASHER, LOCK | EA | 4 |
| 336 | 19 | PAFZZ | 5305-00-984-6198 | MS35206-250 | 96906 | SCREW | EA | 2 |
| 336 | 20 | PAFZZ | 5305-00-854-6689 | MS24617-33 | 96906 | SCREW | EA | 1 |
| 336 | 21 | XBFZZ | | 7700246 | 19207 | CLAMP | EA | 1 |
| 336 | 22 | XBFZZ | | 7951758 | 19207 | NUT | EA | 1 |
| 336 | 23 | PAFZZ | 5305-00-753-7078 | MS24641-38 | 96906 | SCREW, TAPPING | EA | 1 |
| 336 | 24 | PAFZZ | 5305-00-959-8427 | MS24637-22 | 96906 | SCREW, SPECIAL | EA | 1 |
| 336 | 25 | XBFZZ | | 7951891 | 19207 | RETAINER | EA | 1 |
| 336 | 26 | XBFZZ | | 7700381 | 19207 | HANDLE | EA | 1 |
| 336 | 27 | XBFZZ | | 7951837 | 19207 | PLATE ASSEMBLY | EA | 1 |
| 336 | 28 | XBFZZ | | 7700375 | 19207 | ADAPTER ASSEMBLY | EA | 1 |
| 336 | 29 | PAOZZ | 5305-00-854-6689 | MS24617-33 | 96906 | SCREW | EA | 1 |
| 336 | 30 | XBOZZ | | 7700246 | 19207 | CLAMP | EA | 1 |
| 336 | 31 | XBOZZ | | 7951758 | 19207 | NUT | EA | 1 |
| 336 | 32 | PAOZZ | 5310-00-761-6882 | MS51967-2 | 96906 | NUT, PLAIN, HEXAGON | EA | 4 |
| 336 | 33 | PAOZZ | 5310-00-209-0786 | MS35335-33 | 96906 | WASHER, LOCK | EA | 4 |
| 336 | 34 | PAOZZ | 5305-00-068-0502 | MS90725-6 | 96906 | SCREW, CAP, HEXAGON | EA | 4 |
| 336 | 35 | PAOZZ | 2540-00-010-1851 | 7700251 | 19207 | DIVERTER ASSEMBLY | EA | 1 |
| 337 | 1 | PAFZZ | 2540-00-953-0110 | 10885798 | 19207 | BOX ASSEMBLY, CONTROL: PER- SONNEL AND POWER PLANT HEATERS (SAME AS BOX, P/N 795165566 (19207), EXCEPT WHERE PARTS ARE ANNOTATED) AB,AC | EA | 2 |

| (1) ILLUS. | (2) | (3) | (4) | (5) | (6) | (7) | (8) | |
|----------------------------------|--------------------|-------------|-----------------------------|----------------|-------|-------------------------------------------------------------------------------------------------------------------------------------------------------------------|-----|--------------------------|
| (a) FIG. NO. | (b) ITEM NO. | SMR CODE | NATIONAL STOCK NUMBER | PART NUMBER | FSCM | DESCRIPTION USABLE ON CODE | U/M | QTY INC IN UNIT |
| 3303-WINTERIZATION KITS (CONT'D) | | | | | | | | |
| 337 | 1 | PAFZZ | 2540-00-039-8247 | 7951656 | 19207 | BOX ASSEMBLY, CONTROL: CARGO BODY (M34, M35, ONLY) (SAME AS BOX, 10885798 (19207), EXCEPT WHERE PARTS ARE ANNOTATED) (PART OF KIT, P/N 7354601) AA | EA | 1 |
| 337 | 2 | XBFZZ | | 125932 | 21450 | SCREW (USED ON BOX, P/N 7951656 (19207), ONLY) AA | EA | 2 |
| 337 | 2 | PAFZZ | 5305-00-058-1082 | 51861-34 | 96906 | SCREW (USED ON BOX, P/N 10885798 (19207), ONLY) AB,AC | EA | 2 |
| 337 | 3 | XBFZZ | | 7951728 | 19207 | PANEL (USED ON BOX, P/N 7951656 (19207), ONLY) AA | EA | 1 |
| 337 | 3 | XBFZZ | 2540-00-103-9305 | 10896505 | 19207 | PANEL (USED ON BOX, P/N 10885798 (19207), ONLY) AB,AC | EA | 1 |
| 337 | 4 | XBFZZ | | 7951726 | 19207 | PANEL | EA | 1 |
| 337 | 5 | PAFZZ | 5930-00-655-1521 | MS35058-29 | 96906 | SWITCH, TOGGLE: CONTROL BOX (USED ON BOX, P/N 7951656 (19207), ONLY) AA | EA | 1 |
| 337 | 5 | PAFZZ | 5930-00-655-1514 | MS35058-22 | 96906 | SWITCH, TOGGLE: CONTROL BOX (USED ON BOX, P/N 10885798 (19207), ONLY) AB,AC | EA | 1 |
| 337 | 6 | PAFZZ | 6240-00-155-8714 | MS15571-4 | 96906 | LIGHT, INDICATOR: CONTROL BOX (USED ON BOX, P/N 7951656 (19207), ONLY) AA | EA | 1 |
| 337 | 6 | PAFZZ | 6240-00-950-1727 | 11621411 | 19207 | LIGHT, INDICATOR: CONTROL BOX (USED ON BOX, P/N 10885798 (19207), ONLY) AB,AC | EA | 1 |
| 337 | 7 | PAFZZ | 2510-00-795-1735 | 7951735 | 19207 | WIRE ASSEMBLY | EA | 1 |
| 337 | 8 | PAFZZ | 6150-00-039-8256 | 7951734 | 19207 | LEAD, ELECTRICAL | EA | 1 |
| 337 | 9 | PAFZZ | 5925-00-553-2274 | MS13516-5-2 | 81349 | CIRCUIT BREAKER: HEATER CIRCUIT | EA | 1 |
| 337 | 10 | PAFZZ | 2590-00-944-6252 | 7951732 | 19207 | RECEPTACLE | EA | 1 |
| 337 | 11 | PAFZZ | 5340-00-169-5732 | 7951727 | 19207 | BRACKET | EA | 1 |
| 337 | 12 | XBFZZ | | 7951725 | 19207 | HOUSING | EA | 1 |
| 337 | 13 | PAFZZ | 5310-00-761-6882 | MS51967-2 | 96906 | NUT, PLAIN, HEXAGON | EA | 2 |
| 337 | 14 | PAFZZ | 5310-00-550-1130 | MS35333-40 | 96906 | WASHER, LOCK | EA | 2 |
| 337 | 15 | PAFZZ | 5305-00-105-6871 | 187745 | 21450 | SCREW | EA | 2 |
| 337 | 16 | PAFZZ | 5305-00-984-6197 | MS35206-249 | 96906 | SCREW (USED ON BOX, P/N 7951656 (19207), ONLY) AA | EA | 2 |
| 337 | 16 | PAFZZ | 5305-00-531-0450 | 454341 | 21450 | SCREW (USED ON BOX, P/N 10885798 (19207), ONLY) AB,AC | EA | 2 |

| (1) ILLUS. | (2) | (3) | (4) | (5) | (6) | (7) | (8) | |
|----------------------------------|--------------------|-------------|-----------------------------|----------------|-------|-----------------------------------------------------------------------------|-----|--------------------------|
| (a) FIG. NO. | (b) ITEM NO. | SMR CODE | NATIONAL STOCK NUMBER | PART NUMBER | FSCM | DESCRIPTION USABLE ON CODE | U/M | QTY INC IN UNIT |
| 3303-WINTERIZATION KITS (CONT'D) | | | | | | | | |
| 337 | 17 | PAFZZ | 5305-00-940-8838 | 7951752 | 19207 | SCREW, ASSEMBLED WASHER | EA | 4 |
| 337 | 18 | PAFZZ | 5310-00-333-7341 | 7951221 | 19207 | NUT | EA | 4 |
| 337 | 19 | PAFZZ | 5365-00-914-4706 | 7951730 | 19207 | SPACER | EA | 4 |
| 337 | 20 | PAFZZ | 5305-00-984-6196 | MS35206-248 | 96906 | SCREW, MACHINE | EA | 4 |
| 337 | 21 | PAFZZ | 5310-00-061-0004 | MS45904-57 | 96906 | WASHER, LOCK (USED ON BOX, P/N 10885795 (19207), ONLY) AB,AC | EA | 2 |
| 337 | 22 | PAFZZ | 5930-00-615-7897 | MS35059-31 | 96906 | SWITCH, TOGGLE: CONTROL BOX | EA | 1 |
| 337 | 23 | XBFZZ | | 7951736 | 19207 | WIRE ASSEMBLY (USED ON BOX, P/N 7951656 (19207), ONLY) AA | EA | 1 |
| 337 | 23 | XBFZZ | | 11613834 | 19207 | WIRE ASSEMBLY (USED ON BOX, P/N 10885798 (19207), ONLY) AB,AC | EA | 1 |
| 337 | 24 | PAFZZ | 5325-00-795-1754 | 7951754 | 19207 | GROMMET | EA | 1 |
| 337 | 25 | | 5310-00-800-0076 | 7951753 | | NUT | EA | 2 |
| 337 | NI | PAFFF | 2540-00-301-7272 | 7951206 | 19207 | BOX ASSEMBLY, CONTROL: 24V, PERSONNEL HEATER, TRUCK CAB AA | EA | 1 |
| 337 | NI | XBFZZ | | 487268 | 57733 | COVER, CONTROL BOX AA | EA | 1 |
| 337 | NI | XBFZZ | | 487168 | 57733 | BRACKET, MOUNTING AA | EA | 1 |
| 337 | NI | XBFZZ | | 487167 | 57733 | PANEL, SWITCH AA | EA | 1 |
| 337 | NI | XBFZZ | | 487166 | 57733 | SWITCH (ON-OFF) (HI-LO) AA | EA | 1 |
| 337 | NI | PAFZZ | 5925-00-553-2274 | 486983 | 57733 | BREAKER, CIRCUIT AA | EA | 1 |
| 337 | NI | XBFZZ | | 486237 | 57733 | GROMMET AA | EA | 1 |
| 337 | NI | PAFZZ | 5310-00-333-7341 | 487283 | 57733 | NUT, PLAIN, HEXAGON: CIRCUIT BREAKER MOUNTING AA | EA | 2 |
| 337 | NI | XBFZZ | | 484335 | 57733 | WASHER, LOCK: CONTROL BOX MTG, 1/4 IN. AA | EA | 3 |
| 337 | NI | PAFZZ | 5930-00-311-2245 | 484147 | 57733 | SWITCH, TOGGLE, MOMENTARY CONTACT: SAFETY VALVE AA | EA | 1 |
| 337 | NI | PAFZZ | 5930-00-760-2622 | 484101 | 57733 | SWITCH, BREAKER: HEATER AA | EA | 1 |
| 337 | NI | XBFZZ | | 170286 | 57733 | SCREW, MACHINE: CIRCUIT BREAKER MTG, NO. 8-32 THD SIZE, 3/4 IN. LG AA | EA | 2 |
| 337 | NI | XBFZZ | | 487585 | 57733 | INSULATOR AA | EA | 1 |
| 337 | NI | XBFZZ | | 77650 | 57733 | NUT, PLAIN, HEXAGON: CON- CONTROL BOX MTG, 1/4-20 THD SIZE AA | EA | 2 |

| (1) ILLUS. | (2) | (3) | (4) | (5) | (6) | (7) | (8) | |
|----------------------------------|--------------------|-------------|-----------------------------|----------------|-------|---------------------------------------------------------------------------------------|-----|--------------------------|
| (a) FIG. NO. | (b) ITEM NO. | SMR CODE | NATIONAL STOCK NUMBER | PART NUMBER | FSCM | DESCRIPTION USABLE ON CODE | U/M | QTY INC IN UNIT |
| 3303-WINTERIZATION KITS (CONT'D) | | | | | | | | |
| 337 | NI | XBFZZ | | 76771 | 57733 | SCREW, CAP, HEXAGON HEAD: CONTROL BOX MTG, 1/4-20 THD SIZE 3/4 IN. LG AA | EA | 4 |
| 337 | NI | XBFZZ | | 13376 | 57733 | SCREW, MACHINE: CONTROL PANEL, NO. 8-32 THD SIZE, 5/16 IN. LG AA | EA | 4 |
| 337 | NI | XBFZZ | | 124512 | 57733 | SCREW, MACHINE: CONTROL PANEL, NO. 8-32 THD SIZE, 9/16 IN. LG AA | EA | 4 |
| 337 | NI | XBFZZ | | G-487171 | 57733 | WIRE ASSEMBLY: W/TERMINALS AA | EA | 1 |
| 337 | NI | XBFZZ | | G-486220 | 57733 | CASE ASSEMBLY: CONTROL BOX AA | EA | 1 |
| 337 | NI | XBFZZ | | G-484339 | 57733 | WIRE ASSEMBLY: W/ TERMINALS AA | EA | 1 |
| 338 | 1 | PAFZZ | 2540-00-340-3393 | 8359743 | 19207 | BLOWER AA | EA | 1 |
| 338 | 2 | PAFFF | 2540-00-692-8848 | 8359778 | 19207 | HEATER, VEHICULAR COMPARTMENT: PERSONNEL, W/O VENT BLOWER, 24V, MODEL 987 MH AA | EA | 1 |
| 338 | 3 | XBFZZ | | 8359683 | 19207 | CLAMP AA | EA | 2 |
| 338 | 4 | PAFZZ | 4720-00-752-0366 | 7520366 | 19207 | HOSE, AIR DUCT: FLEXIBLE COMBUSTION AA | EA | 1 |
| 338 | 5 | PAFZZ | 2540-00-344-8601 | 8359779 | 19207 | BLOWER, COMBUSTION: AIR 24V AA | EA | 1 |
| 338 | 6 | XBFZZ | | 118790 | 57733 | RIVET AA | EA | 4 |
| 338 | 7 | XBFZZ | | 484153 | 57733 | PLATE AA | EA | 1 |
| 338 | 8 | PAFZZ | 5310-00-333-7341 | 7951221 | 19207 | NUT AA | EA | 5 |
| 338 | 9 | PAFZZ | 5310-00-333-7341 | 7951221 | 19207 | NUT: GROUND LEAD AA | EA | 1 |
| 338 | 10 | PAFZZ | 5340-00-778-2738 | MS21333-2 | 96906 | CLAMP AA | EA | 2 |
| 338 | 11 | PAFZZ | 5310-00-061-0004 | MS45904-57 | 96906 | WASHER, LOCK: IGNITER ELECTRODE GROUND SCREW AND GROUND LEAD AA | EA | 2 |
| 338 | 12 | XBFZZ | | 713103 | 57733 | NUT AA | EA | 2 |
| 338 | 13 | PAFZZ | 2540-00-279-7420 | 7413560 | 19207 | WIRE AA | EA | 1 |
| 338 | 14 | PAFZZ | 5305-00-638-5061 | 455230 | 57733 | SCREW, ASSEMBLED WASHER: IGNITER ELECTRODE GROUND AA | EA | 1 |
| 338 | 15 | PAFZZ | 6150-00-279-6097 | 7413564 | 19207 | LEAD, ELECTRICAL: IGNITER, GROUND ASSEMBLY AA | EA | 1 |
| 338 | 16 | PAFZZ | 4520-00-790-8417 | 7324355 | 19207 | IGNITER ASSEMBLY AA | EA | 1 |
| 338 | 17 | PAFZZ | 5330-00-752-0358 | 7520358 | 19207 | GASKET: IGNITER AA | EA | 1 |
| 338 | 18 | PAFZZ | 5305-00-576-2328 | 455229 | 57733 | SCREW AA | EA | 3 |

| (1) ILLUS. | (2) | (3) | (4) | (5) | (6) | (7) | (8) | |
|----------------------------------|--------------------|-------------|-----------------------------|----------------|-------|------------------------------------------------------------------|-----|--------------------------|
| (a) FIG. NO. | (b) ITEM NO. | SMR CODE | NATIONAL STOCK NUMBER | PART NUMBER | FSCM | DESCRIPTION USABLE ON CODE | U/M | QTY INC IN UNIT |
| 3303-WINTERIZATION KITS (CONT'D) | | | | | | | | |
| 338 | 19 | XBFZZ | 2540-00-039-8969 | 7951954 | 19207 | GUARD ASSEMBLY AA | EA | 1 |
| 338 | 20 | PAFZZ | 5305-00-592-9988 | 8359534 | 19207 | SCREW AA | EA | 2 |
| 338 | 21 | PAFZZ | 5310-00-579-0079 | MS35333-37 | 96906 | WASHER, LOCK AA | EA | 4 |
| 338 | 22 | PAFZZ | 5305-00-591-3388 | 454735 | 57733 | SCREW AA | EA | 2 |
| 338 | 23 | PAFZZ | 5940-00-752-0372 | 7520372 | 19207 | TERMINAL BOARD: HEATER AA | EA | 1 |
| 338 | 24 | PAFZZ | 9905-00-752-0373 | 7520373 | 19207 | PLATE, DESIGNATION: DOUBLE MARKER, TERMINAL STRIP AA | EA | 1 |
| 338 | 25 | PAFZZ | 4730-00-308-6205 | 7951959 | 19207 | FLANGE, FUEL LINE (PART OF KIT, P/N 8359820 (19207)) AA | EA | 1 |
| 338 | 26 | PAFZZ | 2540-00-039-8967 | 7951958 | 19207 | PLATE (PART OF KIT, P/N 8359820 (19207)) AA | EA | 1 |
| 338 | 27 | PAFZZ | 2540-00-039-8259 | 7951963 | 19207 | STAND PIPE, W/WICK (PART OF KIT, P/N 8359820 (19207)) AA | EA | 1 |
| 338 | 28 | PAFZZ | 5330-00-752-0346 | 7520346 | 19207 | WICK: VAPORIZER, FUEL AA | EA | 1 |
| 338 | 29 | XBFZZ | | 7951586 | 19207 | ROD AA | EA | 1 |
| 338 | 30 | PAFZZ | 5905-00-302-1070 | 8359819 | 19207 | RESISTOR, FIXED WIRE (PART OF KIT, P/N 8359820 (19207)) AA | EA | 1 |
| 338 | 31 | PAFZZ | 4730-00-278-8829 | 114630 | 21450 | NUT TUBE COUPLING AA | EA | 1 |
| 338 | 32 | PAFZZ | 4730-00-278-8764 | 114631 | 21450 | SLEEVE, COMPRESSION (PART OF KIT, P/N 8359820 (19207)) AA | EA | 1 |
| 338 | 33 | PAFZZ | 5325-00-550-9356 | 117959 | 21450 | GROMMET, RUBBER: HEATER HOUSING AA | EA | 1 |
| 338 | 34 | PAFZZ | 5310-00-934-9749 | MS35649-262 | 96906 | NUT AA | EA | 1 |
| 338 | 35 | PAFZZ | 5305-00-984-6189 | MS35206-241 | 96906 | SCREW, MACHINE AA | EA | 2 |
| 338 | 36 | PAFZZ | 5310-00-559-0070 | MS35333-38 | 96906 | WASHER, LOCK AA | EA | 2 |
| 338 | 37 | PAFZZ | 5930-00-568-4181 | 7520340 | 19207 | SWITCH: OVERHEAT AA | EA | 1 |
| 338 | 38 | PAFZZ | 5305-00-135-3032 | 8359533 | 19207 | SCREW AA | EA | 4 |
| 338 | 39 | PAFZZ | 5935-00-752-0349 | 7520349 | 19207 | CONNECTOR, RECEPTACLE AA | EA | 1 |
| 338 | 40 | XBFZZ | | 484114 | 57733 | PLATE AA | EA | 1 |
| 338 | 41 | PAFZZ | 4730-00-053-0266 | MS51952-1 | 96906 | ELBOW, PIPE: FUEL CONTROL VALVE TO STANDPIPE AA | EA | 1 |
| 338 | 42 | PAFZZ | 2540-00-752-0348 | 7520348 | 19207 | STRAINER ELEMENT, SEDIMENT: FUEL CONTROL VALVE INLET AA | EA | 1 |

| (1) ILLUS. | (2) | (3) | (4) | (5) | (6) | (7) | (8) |
|----------------------------------|--------------------|-------------|-----------------------------|----------------|-------|--------------------------------------------------|------------------------------|
| (a) FIG. NO. | (b) ITEM NO. | SMR CODE | NATIONAL STOCK NUMBER | PART NUMBER | FSCM | DESCRIPTION USABLE ON CODE | U/M INC IN UNIT |
| 3303-WINTERIZATION KITS (CONT'D) | | | | | | | |
| 338 | 43 | XBFZZ | | 114629 | 21450 | ADAPTER AA | EA 1 |
| 338 | 44 | PAFZZ | 5930-00-695-8838 | 7539296 | 19207 | SWITCH: FLAME DETECTOR AA | EA 1 |
| 338 | 45 | PAFZZ | 2540-00-039-8086 | 7416552 | 19207 | ROD AA | EA 1 |
| 338 | 46 | PAFFF | 2540-00-692-8851 | 8359782 | 19207 | EXCHANGER ASSEMBLY, HEAT: PERSONNEL HEATER AA | EA 1 |
| 338 | 47 | XBFZZ | | 8359783 | 19207 | HOUSING AA | EA 1 |
| 338 | | PAFZZ | 2540-00-318-0149 | 8359820 | 19207 | KIT: FUEL PRE-HEATER, 24V AA | EA 1 |
| 338 | 25 | | | | | FLANGE AA | EA 1 |
| 338 | 26 | | | | | PLATE AA | EA 1 |
| 338 | 27 | | | | | STANDPIPE AA | EA 1 |
| 338 | 30 | | | | | RESISTOR AA | EA 1 |
| 338 | 31 | | | | | NUT AA | EA 1 |
| 338 | 32 | | | | | SLEEVE AA | EA 1 |
| 339 | 1 | PAFFF | 2990-00-213-1279 | 7520336 | 19207 | VALVE ASSEMBLY: CONTROL, FUEL, 24V AA | EA 1 |
| 339 | 2 | XA | | 476428 | 57733 | SCREW AA | EA 1 |
| 339 | 3 | XA | | 484078 | 57733 | SCREW AA | EA 3 |
| 339 | 4 | XA | | 474672 | 57733 | CAP AA | EA 1 |
| 339 | 5 | XA | | 484079 | 57733 | SCREW AA | EA 10 |
| 339 | 6 | XA | | 488913 | 57733 | FLANGE AA | EA 1 |
| 339 | 7 | XA | | 474677 | 57733 | CAP AA | EA 1 |
| 339 | 8 | XA | | 484077 | 57733 | SPRING AA | EA 1 |
| 339 | 9 | XA | | G484076 | 57733 | DIAPHRAGM AA | EA 1 |
| 339 | 10 | XA | | G484065 | 57733 | VALVE AA | EA 1 |
| 339 | 11 | XA | | 8359676 | 19207 | GASKET AA | EA 1 |
| 339 | 12 | PAFZZ | 5305-00-054-6667 | MS51957-42 | 96906 | SCREW AA | EA 2 |
| 339 | 13 | XA | | 138530 | 21450 | WASHER AA | EA 2 |
| 339 | 14 | PAFZZ | 5950-00-310-4655 | 8359617 | 19207 | COIL, SOLENOID: WIRE NO. 5, 24V AA | EA 1 |
| 339 | 15 | PAFZZ | 5950-00-645-8838 | 8359613 | 19207 | COIL, SOLENOID: WIRE NO. 9, 24V AA | EA 1 |
| 339 | 15 | PAFZZ | 5950-00-330-8807 | 8359618 | 19207 | COIL ASSEMBLY: 12V AA | EA 1 |
| 339 | 16 | PAFZZ | 5310-00-285-5112 | 8359678 | 19207 | WASHER, FLAT AA | EA 2 |

| (1) ILLUS. | (2) | (3) | (4) | (5) | (6) | (7) | (8) | |
|----------------------------------|--------------------|-------------|-----------------------------|----------------|-------|-----------------------------------------------------------------------------------|-----|--------------------------|
| (a) FIG. NO. | (b) ITEM NO. | SMR CODE | NATIONAL STOCK NUMBER | PART NUMBER | FSCM | DESCRIPTION USABLE ON CODE | U/M | QTY INC IN UNIT |
| 3303-WINTERIZATION KITS (CONT'D) | | | | | | | | |
| 339 | 17 | XA | | 79921 | 57733 | SCREW AA | EA | 6 |
| 339 | 18 | XA | | 484044 | 57733 | CUP AA | EA | 2 |
| 339 | 19 | PAFZZ | 2990-00-039-8361 | 8359677 | 19207 | CORE AA | EA | 2 |
| 339 | 20 | PAFZZ | 5330-00-285-5114 | 8359673 | 19207 | GASKET AA | EA | 2 |
| 339 | 21 | XA | | 476339 | 57733 | SPRING AA | EA | 2 |
| 339 | 22 | XA | | 8359680 | 19207 | PLUNGER AA | EA | 2 |
| 339 | 23 | PAFZZ | 2540-00-752-0348 | 7520348 | 19207 | STRAINER ELEMENT, SEDIMENT: FUEL CONTROL VAVLE INLET AA | EA | 1 |
| 339 | 24 | PAFZZ | 4730-00-230-1996 | MS51846-1 | 96906 | NIPPLE, PIPE: FUEL CONTROL VALVE AA | EA | 1 |
| 339 | 25 | PAFZZ | 4730-00-053-0266 | MS51952-1 | 96906 | ELBOW, PIPE: FUEL CONTROL VALVE TO STANDPIPE AA | EA | 1 |
| 339 | 26 | PAFZZ | 2540-00-752-0348 | 7520348 | 19207 | STRAINER ELEMENT, SEDIMENT: FUEL CONTROL VALVE INLET AA | EA | 1 |
| 339 | 27 | XA | | 8359615 | 19207 | SCREW AA | EA | 3 |
| 339 | 28 | XA | | 484051 | 57733 | COVER AA | EA | 1 |
| 339 | 29 | XDFZZ | 5330-00-318-4087 | 8359674 | 19207 | GASKET AA | EA | 1 |
| 339 | 30 | XA | | 484053 | 57733 | PLATE AA | EA | 1 |
| 339 | 31 | XDFZZ | | 8359675 | 19207 | GASKET AA | EA | 2 |
| 339 | 32 | XA | | 476260 | 57733 | SCREEN AA | EA | 2 |
| 339 | 33 | XA | | G484059 | 57733 | BODY AA | EA | 1 |
| 340 | 1 | XBFZZ | | 7700252 | 19207 | LINE AA | EA | 1 |
| 340 | 2 | PAFZZ | 4730-00-270-4597 | 7390046 | 19207 | ADAPTER, STRIAGHT AA | EA | 1 |
| 340 | 3 | XBFZZ | | 142868 | 21450 | NIPPLE AA | EA | 1 |
| 340 | 4 | XBFZZ | | 7700264 | 19207 | TEE, PIPE: ENGINE FILTER TO HEATER FUEL LINE AA | EA | 1 |
| 340 | 5 | PAFZZ | 4730-00-204-1993 | 8367807 | 19207 | BUSHING, PIPE: FUEL LINE SHUT- OFF COCK TO TEE AA | EA | 1 |
| 340 | 6 | PAFZZ | 4820-00-274-3646 | 543852 | 21450 | COCK: FUEL FILTER AA | EA | 1 |
| 340 | 7 | XBFZZ | | 7951103 | 19207 | LINE AA | EA | 1 |
| 340 | 8 | PAOZZ | 4730-00-202-9039 | MILF15049 | 81349 | ELBOW: FUEL LINE, FLEXIBLE FUEL LINE CONNECTOR FILTER, AND TUBE ASSEMBLY AA | EA | 4 |
| 340 | 9 | XBFZZ | | 7761060 | 19207 | LINE AA | EA | 1 |
| 340 | 10 | PAOZZ | 5305-00-855-0987 | MS35266-69 | 96906 | SCREW, MACHINE: FUEL FILTER TO BRACKET AA | EA | 2 |

| (1) ILLUS. | (2) | (3) | (4) | (5) | (6) | (7) | (8) |
|---------------------------------|--------------------|-------------|-----------------------------|----------------|-------|----------------------------------------------------------------------------------------------------|------------------------------|
| (a) FIG. NO. | (b) ITEM NO. | SMR CODE | NATIONAL STOCK NUMBER | PART NUMBER | FSCM | DESCRIPTION USABLE ON CODE | U/M INC IN UNIT |
| 3303-WINTERIZATION KITS(CONT'D) | | | | | | | |
| 340 | 11 | PAOZZ | 5310-00-576-5752 | MS35333-39 | 96906 | WASHER, LOCK: FUEL FILTER TO BRACKET AA | EA 2 |
| 340 | 12 | PAOOO | 1660-00-025-3493 | MS51085-1 | 96906 | FILTER(SEE FIGURE 342 FOR PARTS) AA | EA 1 |
| 340 | 13 | PAFFF | 4810-00-216-6199 | 7761058 | 19207 | VALVE ASSEMBLY(SEE FIGURE 341 FOR PARTS) AA | EA 1 |
| 340 | 14 | XBFZZ | | 7768787 | 19207 | BRACKET AA | EA 1 |
| 341 | 1 | PAFFF | 4810-00-216-6199 | 7761058 | 19207 | VALVE ASSEMBLY: SAFETY FUEL AA | EA 1 |
| 341 | 2 | PAFZZ | 5305-00-054-6667 | MS51957-42 | 96906 | SCREW AA | EA 1 |
| 341 | 3 | XA | | 8359621 | 19207 | WASHER AA | EA 1 |
| 341 | 4 | XA | | 8359620 | 19207 | COIL ASSEMBLY: 24V AA | EA 1 |
| 341 | 5 | PAFZZ | 5310-00-285-5112 | 8359678 | 19207 | WASHER, FLAT AA | EA 2 |
| 341 | 6 | XA | | 79921 | 57733 | SCREW AA | EA 3 |
| 341 | 7 | XA | | 484044 | 57733 | CUP AA | EA 1 |
| 341 | 8 | PAFZZ | 2990-00-039-8361 | 8359677 | 19207 | CORE AA | EA 1 |
| 341 | 9 | XA | | 476339 | 57733 | SPRING AA | EA 1 |
| 341 | 10 | XA | | 476378 | 57733 | PLUNGER AA | EA 1 |
| 341 | 11 | PAFZZ | 5330-00-285-5114 | 8359673 | 19207 | GASKET AA | EA 1 |
| 341 | 12 | PAFZZ | 5305-00-579-2139 | 131899 | 21450 | SCREW AA | EA 2 |
| 341 | 13 | XA | | 338526 | 57733 | WASHER AA | EA 2 |
| 341 | 14 | XA | | 484102 | 57733 | STRIP AA | EA 1 |
| 341 | 15 | XA | | 14509 | 57733 | SCREW AA | EA 1 |
| 341 | 16 | XA | | 484113 | 57733 | FLANGE AA | EA 1 |
| 341 | 17 | XA | | 484038 | 57733 | DIAPHRAGM AA | EA 1 |
| 341 | 18 | XA | | 484033 | 57733 | SPRING AA | EA 1 |
| 341 | 19 | XA | | 484112 | 57733 | FLANGE AA | EA 1 |
| 342 | 1 | PAOOO | 1660-00-025-3493 | MS51085-1 | 96906 | FILTER: PERSONNEL HEATER(1) POWER PLANT HEATER(1) | EA 1 |
| 342 | 2 | PAOZZ | 2910-00-031-9083 | 7413736 | 19207 | BOWL | EA 1 |
| 342 | 3 | PAOZZ | 5330-00-265-1089 | MS29513-125 | 96906 | PACKING, PERFORMED: FUEL FILTER BOWL | EA 1 |
| 342 | 4 | PAOZZ | 2910-00-203-3322 | 8328647 | 19207 | FILTER ELEMENT, FUEL PRE- SSURE: (1)PERSONNEL HEATER FILTER, (1)POWER PLANT HEATER FILTER | EA 2 |

| (1) ILLUS. | (2) | (3) | (4) | (5) | (6) | (7) | (8) | |
|---------------------------------|--------------------|-------------|-----------------------------|----------------|-------|-----------------------------------------------------------------------------------------------------------------------------------------|-----|-------------------|
| (a) FIG. NO. | (b) ITEM NO. | SMR CODE | NATIONAL STOCK NUMBER | PART NUMBER | FSCM | DESCRIPTION USABLE ON CODE | U/M | INC IN UNIT |
| 3303-WINTERIZATION KITS(CONT'D) | | | | | | | | |
| 342 | 5 | XA | | 7415521 | 19207 | HEAD | EA | 1 |
| 342 | 6 | PAOZZ | 5360-00-200-9691 | 10947657 | 19207 | SPRING,HELICAL,COMPRES- SION: HEATER FUEL SUPPLY PUMP | EA | 1 |
| 343 | 1 | PAFZZ | 2540-00-570-1357 | 7390743 | 19207 | WINTERIZATION KIT: POWER PLANT HEATER AA | EA | 1 |
| 343 | 2 | PAOZZ | 5935-00-900-6281 | MS27147-1 | 96906 | ADAPTER,CONNECTOR AA | EA | 1 |
| 343 | 3 | PAOZZ | 4720-00-958-0339 | 7531645 | 19207 | HOSE,COOLANT: 6 FT. LG AA | FT | 6 |
| 343 | 4 | PAOZZ | 4730-00-908-3194 | MS35842-11 | 96906 | CLAMP,HOSE: HEATER HOSE AA | EA | 6 |
| 343 | 5 | PAOZZ | 4820-00-026-8473 | 596800 | 21450 | COCK: THERMOSTAT HOUSING TO COOLANT HOSE AA | EA | 2 |
| 343 | 6 | PAFZZ | 5930-00-655-1514 | MS35058-22 | 96906 | SWITCH,THERMOSTATIC: HEATER AQUASTAT AA | EA | 1 |
| 343 | 7 | XBOZZ | | 10896359 | 19207 | SHROUD,OIL PAN AA | EA | 1 |
| 343 | 8 | XBOZZ | | 10896393 | 19207 | TUBE,HEATER EXHASUT AA | EA | 1 |
| 343 | 9 | PAOZZ | 4730-00-770-0427 | 7700427 | 19207 | ADAPTER,STRAIGHT: WATER COOLANT LINE AA | EA | 1 |
| 343 | 10 | PAOZZ | | 10896365 | 19207 | ELBOW: HOSE,90 DEG,BR,5/8 HOSE,1/2 MALE PIPE END, COOLANT HOSE AA | EA | 1 |
| 343 | 11 | MFFZZ | | 7762832 | 19207 | TUBE: FUEL,CONTROL VALVE TO HEATER(MFD FROM NUT,4730-00- 069-1884,SLEEVE,4730-00-277- 9725 AND TUBING,4710-00-277- 7581) AA | EA | 1 |
| 343 | 12 | PAOZZ | | MS39171-3 | 96906 | ELBOW,PIPE TO TUBE: COMPRES- SION,BALL SLEEVE,90 DEG,BR, 1/4 TU,1/8 MALE PIPE END,FUEL LINE AA | EA | 4 |
| 343 | 13 | PAOZZ | 1660-00-025-3493 | MS51085-1 | 96906 | FILTER,FLUID,PRESSURE: FUEL FIGURE 342 FOR PARTS) AA | EA | 1 |
| 343 | 14 | PAOZZ | 4820-00-274-3646 | 543852 | 21450 | COCK,PLUG: FUEL LINE AA | EA | 1 |
| 343 | 15 | PAOZZ | 4730-00-278-4740 | 114797 | 21450 | ELBOW: TUBE,COMPRESSION,BALL SLEEVE,90 DEG,BR,1/4 TU, 1/8 FEMALE PIPE END FUEL LINE AA | EA | 1 |
| 343 | 16 | XBFZZ | 5975-00-335-2586 | 17C18035090 | 80244 | CONDUIT: FUEL LINE,8 FT. AA | FT | 8 |
| 343 | 17 | PAOZZ | 4730-00-277-7331 | 444530 | 21450 | TEE,PIPE: FUEL LINE AA | EA | 1 |
| 343 | 18 | MOOZZ | | 10896394-3 | 19207 | HOSE(MFD FROM HOSE,4720-00- 958-0339,21-1/2 IN. REQUIRED) AA | EA | 1 |
| 343 | 19 | PAOZZ | 2990-00-213-1279 | 7520336 | 19207 | VALVE ASSEMBLY: CONTROL,FUEL, 24V(SEE FIGURE 342 FOR PARTS) AA | EA | 1 |

| (1) ILLUS. | (2) | (3) | (4) | (5) | (6) | (7) | (8) |
|---------------------------------|--------------------|-------------|-----------------------------|----------------|-------|-----------------------------------------------------------------------|--------------------------|
| (a) FIG. NO. | (b) ITEM NO. | SMR CODE | NATIONAL STOCK NUMBER | PART NUMBER | FSCM | DESCRIPTION USABLE ON CODE | U/M INC IN UNIT |
| 3303-WINTERIZATION KITS(CONT'D) | | | | | | | |
| 343 | 20 | XBOZZ | | 10896598 | 19207 | WIRING HARNESS: CONTROL BOX AA | EA 1 |
| 343 | 21 | PAFZZ | 2540-00-770-0450 | 7700450 | 19207 | CABLE: AQUASTAT AA | EA 1 |
| 343 | 22 | XBOZZ | | 10896598-1 | 19207 | CABLE: HEATER POWER AA | EA 1 |
| 343 | 23 | MOOZZ | | 10896394-1 | 19207 | HOSE: COOLANT(MFD FROM HOSE, 4720-00-958-0339,5 FT REQUIRED) AA | EA 1 |
| 344 | 1 | XBOZZ | | 7389755 | 19207 | COVER AA | EA 1 |
| 344 | 2 | XBOZZ | | 7389745 | 19207 | COVER AA | EA 1 |
| 344 | 3 | PAOZZ | 2540-00-770-0402 | 7700402 | 19207 | PAD ASSEMBLY,HEATER AA | EA 1 |
| 344 | 4 | XBOZZ | | 7532118 | 19207 | TUBE AA | EA 1 |
| 344 | 5 | XBOZZ | | 7700438 | 19207 | HOSE AA | EA 1 |
| 344 | 6 | XBOZZ | | 7391297 | 19207 | CLAMP AA | EA 1 |
| 344 | 7 | XBOZZ | | 7531621 | 19207 | HOSE AA | EA 1 |
| 344 | 8 | XBOZZ | | 7537385 | 19207 | CLAMP AA | EA 1 |
| 344 | 9 | XBOZZ | | 7700454 | 19207 | PLATE AA | EA 1 |
| 344 | 10 | XBOZZ | | 8376100 | 19207 | CLAMP AA | EA 1 |
| 344 | 11 | XBOZZ | | 10896598-1 | 19207 | CABLE AA | EA 1 |
| 344 | 12 | XBOZZ | | 7700426 | 19207 | GROMMET AA | EA 1 |
| 344 | 13 | XBFZZ | 2990-00-374-8333 | 7417426 | 19207 | BOX ASSEMBLY,CONTROL(SEE FIGURE 350 FOR PARTS) AA | EA 1 |
| 344 | 14 | XBOZZ | | 7531741 | 19207 | CLAMP AA | EA 3 |
| 344 | 15 | XBOZZ | | 7531742 | 19207 | CLAMP AA | EA 4 |
| 344 | 16 | XBOZZ | | 10896598 | 19207 | CABLE AA | EA 1 |
| 344 | 17 | PAOZZ | 4710-00-277-7581 | 44-T-5080-5 | 80244 | TUBE COPPER AA | FT 5 |
| 344 | 18 | PAOZZ | 2540-00-753-7382 | 7537382 | 19207 | BAND,EXHAUST TUBE AA | EA 5 |
| 344 | 19 | PAOZZ | 4730-00-277-7331 | 444530 | 21450 | TEE,PIPE: FUEL LINE AA | EA 1 |
| 344 | 20 | PAOZZ | 5330-00-752-1872 | 7521872 | 19207 | GASKET: THERMOSTAT AA | EA 1 |
| 344 | 21 | PAOZZ | 5330-00-752-1871 | 7521871 | 19207 | GASKET AA | EA 1 |
| 344 | 22 | PAFZZ | 5930-00-501-0195 | 7700453 | 19207 | SWITCH,THERMOSTATIC: HEATER AQUASTAT AA | EA 1 |
| 344 | 23 | PAOZZ | 4730-00-254-1801 | 144119 | 21450 | ELBOW,PIPE: COOLANT HOSE AA | EA 1 |
| 344 | 24 | XBFZZ | 5975-00-335-2586 | 17C18035090 | 80244 | CONDUIT: FUEL LINE 8 FT AA | FT 8 |
| 344 | 25 | XBOZZ | | 7390843 | 19207 | CEMENT AA | EA 1 |

| (1) ILLUS. | (2) | (3) | (4) | (5) | (6) | (7) | (8) |
|---------------------------------|--------------------|-------------|-----------------------------|----------------|-------|----------------------------------------------------------------------|--------------------------|
| (a) FIG. NO. | (b) ITEM NO. | SMR CODE | NATIONAL STOCK NUMBER | PART NUMBER | FSCM | DESCRIPTION USABLE ON CODE | U/M INC IN UNIT |
| 3303-WINTERIZATION KITS(CONT'D) | | | | | | | |
| 344 | 26 | PAOZZ | 2530-00-859-7335 | MS53067-1 | 96906 | KIT, EVAPORATOR ALCOHOL AA | EA 1 |
| 344 | NI | PAOZZ | 4730-00-959-0526 | 423061 | 21450 | ADAPTER, STRAIGHT, PIPE TO TUBE: FUEL LINE AA | EA 1 |
| 345 | 1 | PAOZZ | 2910-00-735-4014 | 8376299 | 19207 | PUMP, FUEL: HEATER (PARTS SAME AS PUMP, P/N 7748814 (19207) AA | EA 1 |
| 345 | 1 | PAOZZ | 2910-00-073-0165 | 7748814 | 19207 | PUMP, FUEL, ELECTRICAL: 24V AB, AC | EA 1 |
| 345 | 2 | XBOZZ | | 7413777 | 19207 | COVER | EA 1 |
| 345 | 3 | PAOZZ | 2910-00-679-9721 | 7413775 | 19207 | STRAINER, SEDIMENT: PUMP, FUEL | EA 1 |
| 345 | 4 | PAOZZ | 5330-00-741-3774 | 7413774 | 19207 | GASKET, PUMP FUEL | EA 1 |
| 345 | 5 | XA | | MS24637-11 | 96906 | SCREW | EA 1 |
| 345 | 6 | PAOZZ | 2910-00-741-3776 | 7413776 | 19207 | CUP: FUEL PUMP | EA 1 |
| 345 | 7 | PAOZZ | 5330-00-202-2252 | 7413773 | 19207 | GASKET, PUMP FUEL | EA 1 |
| 345 | 8 | PAOZZ | 5360-00-200-9691 | 10947657 | 19207 | SPRING, HELICAL, COMPRES- SION: HEATER FUEL SUPPLY PUMP | EA 1 |
| 345 | 9 | PAFZZ | 2910-00-741-3711 | 7413711 | 19207 | FUEL PUMP | EA 1 |
| 345 | 10 | XA | | 476356 | 72850 | HOUSING ASSEMBLY | EA 1 |
| 346 | 1 | XBFOF | | 7389762 | 19207 | BOX, BATTERY, HEATING SET | EA 1 |
| 346 | 2 | XBOZZ | | 7700455 | 19207 | SPACERS | EA 2 |
| 346 | 3 | XBOZZ | | 7700444 | 19207 | EXTENSIONS, LEG | EA 2 |
| 346 | 4 | PAOZZ | 6140-00-776-2737 | 7762737 | 19207 | LEAD, ELECTRICAL: BATTERY, JUMPER AND GROUND | EA 2 |
| 346 | 5 | PAOOO | 2590-00-245-8338 | 7700422 | 19207 | BOX ASSEMBLY, BATTERY | EA 1 |
| 346 | 6 | PAOZZ | 5306-00-770-0409 | 7700409 | 19207 | BOLT, HOOK | EA 1 |
| 346 | 7 | PBOZZ | 2590-00-179-8397 | 7700385 | 19207 | BATTERY BOX | EA 1 |
| 346 | 8 | XBOZZ | | 7700398 | 19207 | FRAME, HOLD-DOWN | EA 1 |
| 346 | 9 | PFOZZ | 6140-00-485-5120 | 7700387 | 19207 | COVER BATTERY BOX | EA 1 |
| 346 | 10 | PAOZZ | 2540-00-770-0402 | 7700402 | 19207 | PAD ASSEMBLY, HEATER: BATTERY BOX HEATING | EA 1 |
| 346 | 11 | PAOZZ | 9320-00-232-2451 | 33R00914075 | 80244 | RUBBER SHAFT, CELLUAR: 36 IN. X 36 IN. X 1/2 THK, BATTERY BOX | EA 3 |
| 346 | 12 | XBOZZ | | 7700421 | 19207 | SHROUD, OIL PAN | EA 1 |
| 346 | 13 | XBOZZ | | 7700425 | 19207 | PLATE MUD SHIELD: CURVED | EA 2 |

| (1) ILLUS. | (2) | (3) | (4) | (5) | (6) | (7) | (8) | |
|---------------------------------|--------------------|-------------|-----------------------------|----------------|-------|----------------------------------------------------------------------------|-----|--------------------------|
| (a) FIG. NO. | (b) ITEM NO. | SMR CODE | NATIONAL STOCK NUMBER | PART NUMBER | FSCM | DESCRIPTION USABLE ON CODE | U/M | QTY INC IN UNIT |
| 3301-WINTERIZATION KITS(CONT'D) | | | | | | | | |
| 346 | 14 | XBOZZ | | 7700424 | 19207 | PLATE,MUD SHIELD: FLAT | EA | 2 |
| 347 | 1 | XBFFH | | 7531654 | 19207 | HEATER,VEHICULAR: ENGINE, 24V,MODEL 590-24-4 AA | EA | 1 |
| 347 | 2 | PAHZZ | 2540-00-039-8096 | 7417431 | 19207 | CHAMBER ASSEMBLY: COMBUS- TION,COMPLETE MODEL 590 AA | EA | 1 |
| 347 | 3 | XBHZZ | | 7520398 | 19207 | EXCHANGER AA | EA | 1 |
| 347 | 4 | XA | | 8375959 | 19207 | CHAMBER AA | EA | 1 |
| 347 | 5 | PAHZZ | 5310-00-637-9541 | MS35338-46 | 96906 | WASHER,LOCK AA | EA | 2 |
| 347 | 6 | PAHZZ | 5305-00-637-1126 | MS35214-67 | 96906 | SCREW AA | EA | 2 |
| 348 | 1 | PAFFF | 4520-00-374-8332 | 7417430 | 19207 | BURNER ASSEMBLY: 12 AND 24V,MODEL 590-12-1 AND 590- 24-1,2,4,AND7 AA | EA | 1 |
| 348 | 2 | XA | | MS24665-283 | 96906 | PIN,COTTER AA | EA | 1 |
| 348 | 3 | XA | | 7417435 | 19207 | THROAT AA | EA | 1 |
| 348 | 4 | PAFZZ | 5330-00-752-0375 | 7520375 | 19207 | WICK: BURNER,MODEL 46C,590 AND 591 AA | EA | 1 |
| 348 | 5 | XA | | 8366968 | 19207 | SHIELD AA | EA | 1 |
| 348 | 6 | XA | | 7417429 | 19207 | BURNER AA | EA | 1 |
| 348 | NI | PAFZZ | 5310-00-010-3092 | 103092 | 21450 | NUT,PLAIN,HEXAGON: IGNITER LEAD RETAINING AA | EA | 2 |
| 348 | NI | XDFZZ | | 8359781 | 19207 | GASKET: COMBUSTION BLOWER AA | EA | 1 |
| 348 | NI | XDFZZ | 5330-00-297-6556 | 7375815 | 19207 | GASKET: ENGINE HEATER IGNITER,MODEL 590 AND 591 AA | EA | 1 |
| 348 | NI | PAFZZ | 5905-00-355-1615 | 7417522 | 19207 | RESISTOR ASSEMBLY: 24V, MODEL 590 AND 591 AA | EA | 1 |
| 348 | NI | PAFZZ | 2990-00-355-1607 | 7390869 | 19207 | IGNITER: HEATER,MODEL 590 AND 591 AA | EA | 1 |
| 348 | NI | PAFZZ | 5930-00-475-5537 | 8376101 | 19207 | SWITCH: FLAME DETECTOR, MODEL 590 AND 591 AA | EA | 1 |
| 348 | NI | PAFZZ | 5940-00-500-7961 | 7531596 | 19207 | STRIP,TERMINAL ASSEMBLY MODEL 590 AND 591 AA | EA | 1 |
| 348 | NI | PAFZZ | 5330-00-141-4951 | 8366951 | 19207 | GASKET: RESISTOR,MODEL 590 AND 591 AA | EA | 1 |
| 348 | NI | PAFZZ | 4730-00-737-5817 | 7375817 | 19207 | NUT: RETANING,IGNITER AA | EA | 1 |
| 348 | NI | PAFZZ | 5310-00-011-3104 | 113104 | 21450 | NUT,PLAIN,HEXAGON: IGNITER GROUND LEAD AA | EA | 2 |
| 349 | 1 | PAFZZ | 5305-00-984-6191 | MS35206-243 | 96906 | SCREW,MACHINE AA | EA | 4 |
| 349 | 2 | XBFZZ | 5310-00-559-0070 | MS35333-38 | 96906 | WASHER,LOCK AA | EA | 6 |

| (1) ILLUS. | (2) | (3) | (4) | (5) | (6) | (7) | (8) |
|---------------------------------|--------------------|-------------|-----------------------------|----------------|-------|-------------------------------------------------------------------------------------------------|------------------------------|
| (a) FIG. NO. | (b) ITEM NO. | SMR CODE | NATIONAL STOCK NUMBER | PART NUMBER | FSCM | DESCRIPTION USABLE ON CODE | U/M INC IN UNIT |
| 3303-WINTERIZATION KITS(CONT'D) | | | | | | | |
| 349 | 3 | XBFZZ | | 8366970 | 19207 | SCROLL AA | EA 1 |
| 349 | 4 | XBFZZ | | 182924 | 21450 | SCREW AA | EA 1 |
| 349 | 5 | XBFZZ | | 8366971 | 19207 | WHEEL AA | EA 1 |
| 349 | 6 | PAFFF | 5310-00-934-9757 | 120622 | 21450 | NUT AA | EA 2 |
| 349 | 7 | XBFZZ | | 2606-1 | 78385 | SCROLL AA | EA 1 |
| 349 | 8 | PAFZZ | 6105-00-697-2646 | 7954988 | 19207 | MOTOR,DIRECT CURRENT: COMBUSTION ,AIR BLOWER,24V, MODEL 590-24-1,2,4,7,AND 591-24-1 AA | EA 1 |
| 350 | 1 | PAFZZ | 2990-00-374-8333 | 7417426 | 19207 | BOX ASSEMBLY,CONTROL: POWER PLANT HEATER AA | EA 1 |
| 350 | 2 | PAFZZ | 6240-00-155-8714 | MS25231-313 | 96906 | LAMP,INCANDESCENT: HEATER INDICATOR AA | EA 1 |
| 350 | 3 | PAFZZ | 5305-00-984-4983 | MS35206-226 | 96906 | SCREW,MACHINE AA | EA 1 |
| 350 | 4 | PAFZZ | 5305-00-984-6191 | MS35206-243 | 96906 | SCREW,MACHINE AA | EA 4 |
| 350 | 5 | XBFZZ | | 8366984 | 19207 | PLATE AA | EA 1 |
| 350 | 6 | XA | | 7417524 | 19207 | SOCKET ASSEMBLY AA | EA 1 |
| 350 | 7 | XA | | 8375957 | 19207 | WIRE ASSEMBLY AA | EA 1 |
| 350 | 8 | XA | | C3657G6 | 78385 | WIRE ASSEMBLY AA | EA 1 |
| 350 | 9 | XA | | C3657G5 | 78385 | WIRE ASSEMBLY AA | EA 1 |
| 350 | 10 | XA | | C2657G10 | 78385 | WIRE ASSEMBLY AA | EA 1 |
| 350 | 11 | XA | | C3657G9 | 78385 | WIRE ASSEMBLY AA | EA 1 |
| 350 | 12 | XA | | C3657G4 | 78385 | WIRE ASSEMBLY AA | EA 1 |
| 350 | 13 | XA | | C3657G2 | 78385 | WIRE ASSEMBLY AA | EA 1 |
| 350 | 14 | XA | | A3658 | 78385 | WIRE ASSEMBLY AA | EA 1 |
| 350 | 15 | XA | | A11650G1 | 78385 | WIRE AA | EA 1 |
| 350 | 16 | PAFZZ | 5930-00-615-7897 | MS35059-31 | 96906 | SWITCH,TOGGLE: DOUBLE POLE CONTROL PANEL MODEL 590 AND 591 AA | EA 1 |
| 350 | 17 | XBFZZ | | 7417432 | 19207 | CIRCUIT,BREAKER: MODEL 590 AND 591 AA | EA 1 |
| 350 | 18 | XA | | 83656 | 78385 | WIRE ASSEMBLY AA | EA 1 |
| 350 | 19 | PAFZZ | 5325-00-795-1754 | 7951754 | 19207 | GROMMET,RUBBER: SUPPORT AA | EA 1 |
| 350 | 20 | XA | | 138530 | 21450 | WASHER AA | EA 2 |
| 350 | 21 | XA | | 8366977 | 19207 | PANEL AA | EA 1 |

| (1) ILLUS. (a) FIG. NO. | (2) (b) ITEM NO. | (3) SMR CODE | (4) NATIONAL STOCK NUMBER | (5) PART NUMBER | (6) FSCM | (6) DESCRIPTION USABLE ON CODE | (7) U/M | (8) QTY INC IN UNIT |
|-------------------------------------|---------------------------|--------------------|------------------------------------|-----------------------|-------------|----------------------------------------------|------------|---------------------------------|
| 3303-WINTERIZATION KITS(CONT'D) | | | | | | | | |
| 350 | 22 | PAFZZ | 5310-00-934-9746 | MS35649-245 | 96906 | NUT AA | EA | 4 |
| 350 | 23 | PAFZZ | 5310-00-193-7577 | MS35333-36 | 96906 | WASHER AA | EA | 4 |
| 350 | 24 | XA | | 7417427 | 19207 | BRACKET AA | EA | 1 |
| 350 | 25 | XA | | C6052-832-27 | 78385 | NUT AA | EA | 4 |
| 350 | 26 | PAFZZ | 5305-00-889-2997 | MS35206-215 | 96906 | SCREW AA | EA | 4 |
| 350 | 27 | XBFZZ | | 7532012 | 19207 | RECEPTACLE AA | EA | 1 |
| 350 | 28 | XA | | 8366978 | 19207 | BOX AA | EA | 1 |
| 350 | NI | PAFZZ | 5305-00-984-6208 | MS35206-261 | 96906 | SCREW,MACHINE: CONTROL BOX AA | EA | 2 |
| 351 | 1 | PAOZZ | 2540-00-738-6179 | 7386179 | 19207 | COVER ASSEMBLY,HOOD | EA | 1 |
| 351 | 2 | XBOZZ | | 7978529 | 19207 | COVER ASSEMBLY,HOOD | EA | 1 |
| 351 | 3 | XBOZZ | | 7978531 | 19207 | LOUVRE ASSEMBLY: LEFT SIDE | EA | 1 |
| 351 | 4 | XBOZZ | | 7978485 | 19207 | LOUVER ASSEMBLY: RIGHT SIDE | EA | 1 |
| 351 | 5 | XBOZZ | 2540-00-771-6428 | 7716428 | 19207 | LOOP: HOOD COVER MTG | EA | 55 |
| 351 | 6 | XBOZZ | 5305-00-787-7107 | MS24625-30 | 96906 | SCREW,TAPPING,THREAD FORMING: LOOP MTG | EA | 110 |
| 351 | 7 | PAOZZ | 2540-00-738-6178 | 7386178 | 192078 | COVER ASSEMBLY,RADIATOR | EA | 1 |
| 351 | 8 | XBOZZ | 2540-00-010-1847 | 7978440 | 19207 | COVER,RADIATOR | EA | 1 |
| 351 | 9 | PAOZZ | 2540-00-771-7066 | 7717066 | 19207 | SPRING ASSEMBLY,RADIATOR COVER | EA | 2 |
| 351 | 10 | PAOZZ | 2540-00-771-6428 | 7716428 | 19207 | LOOP,COVER | EA | 7 |
| 351 | 11 | XBOZZ | | 7717706 | 19207 | LOOP,COVER | EA | 4 |
| 351 | 12 | PAOZZ | 5305-00-855-0967 | MS24629-37 | 96906 | SCREW,TAPPING,THREAD FORMING | EA | 22 |
| 351 | NI | PAFZZ | 4820-00-684-0880 | MS35782-1 | 96906 | COCK,DRAIN: HOT WATER HEATER VENT AA | EA | 1 |
| 351 | NI | PAOZZ | 4730-00-270-4597 | 144459 | 21450 | CONNECTOR: FUEL CONTROL VALVE AA | EA | 1 |
| 351 | NI | PAOZZ | 4730-00-278-0678 | MS20819-4 | 96906 | SLEEVE,FLARED,TUBE FITTING AA | EA | 4 |
| 351 | NI | PAFZZ | 5940-00-826-3705 | MS35436-30 | 96906 | TERMINAL LUG: CABLE AA | EA | 2 |
| 351 | NI | PAFZZ | 5940-00-399-6676 | 8338564 | 19207 | CONNECTOR ASSEMBLY: HEATER WIRING AA | EA | 5 |
| 351 | NI | PAOZZ | 4720-00-535-1994 | 8724785 | 19207 | HOSE,AIR DUCT: FLEXIBLE, AIR DUCT AA | EA | 1 |
| 351 | NI | PAFZZ | 5340-00-627-2862 | 8710566 | 19207 | CLAMP,LOOP: DUCT,DIVERTER TO DEFROSTER AA | EA | 1 |

| (1) ILLUS. | (2) | (3) | (4) | (5) | (6) | (7) | (8) | |
|--------------------------------|--------------------|-------------|-----------------------------|----------------|-------|------------------------------------------------------------------------------|-----|--------------------------|
| (a) FIG. NO. | (b) ITEM NO. | SMR CODE | NATIONAL STOCK NUMBER | PART NUMBER | FSCM | DESCRIPTION USABLE ON CODE | U/M | QTY INC IN UNIT |
| 3303-WINTERIZATION KIT(CONT'D) | | | | | | | | |
| 351 | NI | PAFZZ | 2590-00-693-3385 | 7700261 | 19207 | WIRING,HARNESS: WIRING HOT WIRE TO NO. 85 VEHICLE WIRE AA | EA | 1 |
| 351 | NI | PAFZZ | 5310-00-582-5965 | MS35338-44 | 96906 | WASHER,LOCK AA | EA | 2 |
| 351 | NI | XBFZZ | | 8338560 | 19207 | CONNECTOR,PLUG: HEATER WIRING AA | EA | 1 |
| 351 | NI | PAFZZ | 4730-00-277-5361 | 7760998 | 19207 | SLEEVE,FLARED,TUBE AA | EA | 2 |
| 351 | NI | XBFZZ | | 9403524 | 19207 | NUT,TUBE COUPLING AA | EA | 2 |
| 351 | NI | PAFZZ | 2590-00-624-6147 | 8742411 | 19207 | LEAD AND CONNECTOR: HEATER WIRING AA | FT | 10 |
| 351 | NI | PAFZZ | 5935-00-776-0599 | 7760599 | 19207 | SHELL,ELECTRICAL, CONNECTOR AA | EA | 2 |
| 351 | NI | PAFZZ | 5935-00-300-9909 | 7762623 | 19207 | SHELL,ELECTRICAL,CONNECTOR AA | EA | 2 |
| 351 | NI | PAFZZ | 5310-00-891-1758 | MS35691-6 | 96906 | NUT,PLAIN,HEXAGON AA | EA | 4 |
| 351 | NI | PAFZZ | 5305-00-068-0502 | MS90725-6 | 96906 | SCREW,CAP,HEXAGON HEAD AA | EA | 4 |
| 351 | NI | PAFZZ | 5310-00-582-5965 | MS35338-44 | 96906 | WASHER,LOCK AA | EA | 4 |
| 351 | NI | PAFZZ | 5310-00-950-0039 | 503351 | 21450 | NUT,SELF-LOCKING AA | EA | 2 |
| 351 | NI | PAFZZ | 5305-00-269-2798 | MS90726-55 | 96906 | SCREW,CAP,HEXAGON HEAD AA | EA | 2 |
| 351 | NI | XBFZZ | | 6546 | 81257 | SHELL,ELECTRICAL,CONNECTOR AA | EA | 1 |
| 351 | NI | PAOZZ | 4730-00-278-8763 | MS39177-3 | 96906 | FITTING: FUEL LINE AA | EA | 8 |
| 351 | NI | XDOZZ | | 120879 | 21450 | GROMMET,RUBBER: HEATER WIRING HARNESS AA | EA | 2 |
| 351 | NI | PAOZZ | 4720-00-235-4133 | 33-H-378-25 | 80244 | HOSE,RUBBER: FUEL AND OIL LINES,LOW PRESSURE AA | FT | 13 |
| 351 | NI | XDOZZ | | 33-T-5000 | 80244 | INSULATION,PIPE COVERING, THERMAL AA | FT | 6 |
| 351 | NI | PAOZZ | 4710-00-277-5527 | 44-T-5080-25 | 80244 | TUBE,COPPER AA | FT | 1 |
| 351 | NI | XBOZZ | | 44-T-5319-95 | 80244 | TUBING: S,GRD,FLEX,2 IN. ID,11-3/4 IN. BENDING RADIUS, EXHAUST,5 FT AA | EA | 1 |
| 351 | NI | PAOZZ | 2540-00-770-0451 | 7700451 | 19207 | WIRE ASSEMBLY,HEATER: 7 FT. 6 IN. AA | EA | 1 |
| 351 | NI | PAOZZ | 2540-00-770-0450 | 7700450 | 19207 | WIRING HARNESS: HEATER AA | EA | 1 |
| 351 | NI | PAOZZ | 2540-00-770-0610 | 7700610 | 19207 | LINE,FUEL,FLEXIBLE AA | EA | 1 |
| 351 | NI | PAOZZ | 2590-00-245-0239 | 7700452 | 19207 | LEAD,ELECTRICAL: HEATER AA | EA | 1 |
| 351 | NI | PAOZZ | 4720-00-770-0436 | 7700436 | 19207 | HOSE ASSEMBLY,METAL: FUEL, FLEXIBLE CONTROL VALVE TO HEATER,10 IN. AA | EA | 1 |

| (1) ILLUS. | (2) | (3) | (4) | (5) | (6) | (7) | (8) |
|---------------------------------|--------------------|-------------|-----------------------------|----------------|-------|----------------------------------------------------------------------------------------------------------------------------------------------------------------------------------------------------------------|--------------------------|
| (a) FIG. NO. | (b) ITEM NO. | SMR CODE | NATIONAL STOCK NUMBER | PART NUMBER | FSCM | DESCRIPTION USABLE ON CODE | U/M INC IN UNIT |
| 3303-WINTERIZATION KITS(CONT'D) | | | | | | | |
| 351 | NI | PAOZZ | 4730-00-186-7799 | AN911-3 | 19207 | NIPPLE,PIPE: HEX,3/8 NPT WATER COOLANT LINE AA | EA 1 |
| 351 | NI | PAOZZ | 4730-00-011-4627 | 114627 | 21450 | NUT,TUBE COUPLING: FUEL LINE AA | EA 6 |
| 351 | NI | XBOZZ | | 7700439 | 19207 | THERMOSTAT,FLOW CONTROL: ENGINE TEMPERATURE,180 DEG AA | EA 1 |
| 352 | 1 | PAOZZ | 2540-00-953-0109 | 10896518 | 19207 | INSTALLATION KIT: SLAVE RECEPTACLE | AB, EA 1 |
| 352 | 2 | PAOZZ | 5305-00-432-4203 | MS51861-47 | 96906 | SCREW,TAPPING AB,AC | EA 1 |
| 352 | 3 | XBOZZ | | 120526 | 21450 | CLAMP AB,AC | EA 1 |
| 352 | 4 | PAOZZ | 6145-00-805-3354 | 15C2165-350 | 80244 | CABLE: 32-1/2 IN. AB,AC | EA 3 |
| 352 | 5 | PAOZZ | 5970-00-846-3163 | 17-1-1728-65 | 80244 | INSULATOR: SLAVE RECEPTACLE CABLE AB,AC | EA 2 |
| 352 | 6 | PAOZZ | 5940-00-705-6730 | 7056730 | 19207 | TERMINAL: SLAVE RECEPTACLE AB,AC | EA 3 |
| 352 | 7 | PAOZZ | 6145-00-805-3354 | 15C2165-350 | 80244 | CABLE: ELECTRICAL,32- 1/2 IN. AB,AC | EA 3 |
| 352 | 8 | PAOZZ | 5935-00-295-6403 | 7321299 | 19207 | RECEPTACLE AB,AC | EA 1 |
| 352 | 9 | PAOZZ | 5325-00-737-3246 | 7373246 | 19207 | GROMMET AB,AC | EA 2 |
| 352 | 10 | PAOZZ | 5305-00-225-3839 | MS90725-8 | 96906 | SCREW,CAP,HEXAGON HEAD AB,AC | EA 4 |
| 352 | 11 | PAOZZ | 5310-00-582-5965 | MS35338-44 | 96906 | WASHER,LOCK AB,AC | EA 4 |
| 352 | 12 | PAOZZ | 5310-00-761-6882 | MS51967-2 | 96906 | NUT,PLAIN,HEXAGON AB,AC | EA 4 |
| 352 | NI | PAFZZ | 2540-00-039-7804 | 7358646 | 19207 | INSTALLATION KIT: SLAVE RECEPTACLE (TO BE MADE AVAILABLE WHENEVER POWER PLANT HEATER KIT,NSN 2540-00-570- 1357 IS REQUIRED)(USED ON VEHICLES AFTER SERIAL NO. REO 107119 AND STUDBAKER 9926) AA | EA 1 |
| 352 | NI | XBFZZ | | 214003 | 21450 | BOLT,MACHINE: 1/4-20NC-2 X 1 AA | EA 4 |
| 352 | NI | XBFZZ | | 120526 | 21450 | CLIP: 9/16 IN. OD AA | EA 2 |
| 352 | NI | PAFZZ | 5325-00-737-3246 | 7373246 | 19207 | BUSHING,RUBBER AA | EA 2 |
| 352 | NI | XBFZZ | | 220069 | 21450 | NUT,PLAIN,HEXAGON AA | EA 4 |
| 352 | NI | XBFZZ | | 8383072 | 19207 | RECEPTACLE,SLAVE ASSEMBLY AA | EA 1 |
| 352 | NI | XBFZZ | | 178781 | 21450 | SCREW: NO. 10,(0.190)-12 X 3/8 AA | EA 2 |
| 352 | NI | PAFZZ | 5310-00-637-9541 | MS35338-46 | 96906 | WASHER,LOCK AA | EA 4 |
| 353 | | PAFZZ | 2910-00-039-7807 | 7358653 | 19207 | INSTALLATION KIT: ENGINE PRIMER KIT(TO BE MADE AVAILABLE WHENEVER PERSONNEL HEATER KIT,NSN 2540-00- 576-1356 IS REQUIRED)(USED ON VEHICLES AFTER SERIAL NO. REO 106712 AND STUDBAKER 9926) AA | EA 1 |

| (1) ILLUS. | (2) | (3) | (4) | (5) | (6) | (7) | (8) |
|---------------------------------|--------------------|-------------|-----------------------------|----------------|-------|---------------------------------------------------------------------------------------------------------|------------------------------|
| (a) FIG. NO. | (b) ITEM NO. | SMR CODE | NATIONAL STOCK NUMBER | PART NUMBER | FSCM | DESCRIPTION USABLE ON CODE | U/M INC IN UNIT |
| 3303-WINTERIZATION KITS(CONT'D) | | | | | | | |
| 353 | NI | XBFZZ | | 181561 | 21450 | BOLT: 1/4-28NF-3 X 1/2 AA | EA 1 |
| 353 | NI | PAFZZ | 5340-00-983-7517 | 7529134 | 19207 | CLAMP,LOOP: 3/16 IN. AA | EA 2 |
| 353 | NI | XBFZZ | | 7734003 | 19207 | ELBOW ASSEMBLY: W/NOZZLE AA | EA 1 |
| 353 | NI | PAFZZ | 2910-00-773-4004 | 7734004 | 19207 | TEE ASSEMBLY: W/NOZZLE AA | EA 5 |
| 353 | 1 | PAFZZ | 4710-00-277-5524 | 44-T-5080-10 | 80244 | TUBING AA | FT 6 |
| 353 | 2 | PAFZZ | 4710-00-277-7581 | 44-T-5080-5 | 80244 | TUBING AA | FT 6 |
| 353 | 3 | XAFZZ | | 7358077 | 19207 | PUMP ASSEMBLY: 9CC AA | EA 1 |
| 353 | 4 | PAFZZ | 4730-00-356-1085 | 7374842 | 19207 | NOZZLE: FUEL LINE TO MANIFOLD AA | EA 5 |
| 353 | 5 | PAFZZ | 2990-00-505-6064 | 7053669 | 19207 | NOZZLE: FUEL LINE TO MANIFOLD AA | EA 1 |
| 353 | NI | PAFZZ | 5340-00-057-3027 | 573027 | 21450 | CLAMP,LOOP AA | EA 2 |
| 353 | NI | PAFZZ | 4730-00-014-2431 | 142431 | 21450 | INVERTED NUT,TUBE COUPLING: FUEL LINE AA | EA 1 |
| 354 | 1 | PAFZZ | 2540-00-570-1443 | 7354276 | 19207 | KIT,CLOSURE HARD TOP(SEE FIGURE 134 FOR PARTS) | EA 1 |
| 355 | | XBFZZ | | 11677013-2 | 19207 | WINTERIZATION KIT: ARCTIC WINTERIZATION(USED ON M275A2 TRACTOR ONLY) | EA 1 |
| 355 | | PAFZZ | 2540-01-015-4409 | 11677013-1 | 19207 | WINTERIZATION KIT: ARCTIC WINTERIZATION(USED ON ALL MULTIFUEL TRUCKS EXCEPT M275A2 TRACTOR) AB,AC | EA 1 |
| 356 | 1 | XAFZZ | | 11608964 | 19207 | WINTERIZATION KIT,VEHICLE: FUEL BURNING PERSONNEL HEATER (USED ON M275A2 TRACTOR ONLY) | EA 1 |
| 356 | 2 | XBFZZ | | 10897139 | 19207 | TUBE(PART OF KIT, P/N 10896381(19207), ONLY) AB,AC | EA 1 |
| 356 | 3 | PAFZZ | 4730-00-915-7904 | MS39206-6 | 96906 | ADAPTER,STRAIGHT AB,AC | EA 1 |
| 356 | 4 | XBFZZ | | 8689208 | 19207 | TUBE: 13 IN. LG AB,AC | EA 1 |

| (1) ILLUS. | (2) | (3) | (4) | (5) | (6) | (7) | (8) | |
|---------------------------------|--------------------|-------------|-----------------------------|----------------|-------|---------------------------------------------------------------------|-----|--------------------------|
| (a) FIG. NO. | (b) ITEM NO. | SMR CODE | NATIONAL STOCK NUMBER | PART NUMBER | FSCM | DESCRIPTION USABLE ON CODE | U/M | QTY INC IN UNIT |
| 3303-WINTERIZATION KITS(CONT'D) | | | | | | | | |
| 356 | 5 | PAFZZ | 4730-00-069-1186 | MS39179-5 | 96906 | ADAPTER,STRAIGHT AB,AC | EA | 1 |
| 356 | 6 | PAFZZ | 5310-00-809-8533 | MS27183-23 | 96906 | WASHER,FLAT AB,AC | EA | 2 |
| 356 | 7 | PAFZZ | 5330-00-914-4093 | MS35803-210 | 96906 | GASKET AB,AC | EA | 2 |
| 356 | 8 | PAFZZ | 4730-00-277-5553 | MS51952-2 | 96906 | ELBOW,PIPE AB,AC | EA | 2 |
| 356 | 9 | PAFZZ | 4730-00-278-6319 | 5232954 | 19207 | COUPLING,PIPE AB,AC | EA | 1 |
| 356 | 10 | PAFZZ | 4730-00-488-5247 | MS51819-4 | 96906 | ADAPTER,STRAIGHT(PART OF KIT,P/N 10896381 (19207)ONLY) AB,AC | EA | 1 |
| 356 | 11 | XBFZZ | | 10897140 | 19207 | TUBE AB,AC | EA | 1 |
| 356 | 12 | PAFZZ | 4730-00-278-4740 | 114797 | 21450 | ELBOW,PIPE TO TUBE AB,AC | EA | 1 |
| 356 | 13 | XBFZZ | | 114796 | 21450 | CONNECTOR ASSEMBLY AB,AC | EA | 1 |
| 356 | 14 | PAFZZ | 5305-00-068-0505 | MS90726-5 | 96906 | SCREW,CAP,HEXAGON HEAD AB,AC | EA | 2 |
| 356 | 15 | PAFZZ | 5310-00-889-2528 | MS45904-68 | 96906 | WASHER,LOCK AB,AC | EA | 2 |
| 356 | 16 | PAOZZ | 2910-00-073-0165 | 7748814 | 19207 | PUMP,FUEL,ELECTRICAL (SEE FIGURE 345 FOR PARTS) AB,AC | EA | 1 |
| 356 | 17 | PAFZZ | 5305-00-995-3441 | MS35207-269 | 96906 | SCREW,MACHINE AB,AC | EA | 2 |
| 356 | 18 | PAFZZ | 5310-00-596-7691 | MS35335-18 | 96906 | WASHER,LOCK AB,AC | EA | 2 |
| 356 | 19 | PAOOO | 1660-00-025-3493 | MS51085-1 | 96906 | FILTER,FLUID,PRESSURE (SEE FIGURE 342 FOR PARTS) AB,AC | EA | 1 |
| 356 | 20 | PAFZZ | 4730-00-595-1074 | MS20913-1CR | 96906 | PLUG,PIPE AB,AC | EA | 1 |
| 356 | 21 | PAFZZ | 4730-00-263-2733 | 547002 | 21450 | TEE,PIPE AB,AC | EA | 1 |
| 356 | 22 | PAFZZ | 4730-00-177-1775 | 444038 | 21450 | ELBOW AB,AC | EA | 1 |
| 356 | 23 | XBFZZ | | 452891 | 21450 | NIPPLE AB,AC | EA | 1 |
| 356 | 24 | XBFZZ | | 444094 | 21450 | COUPLING AB,AC | EA | 1 |
| 356 | 25 | XBFZZ | | 592788 | 21450 | SHUT-OFF AB,AC | EA | 1 |
| 356 | 26 | PAFZZ | 5310-00-959-7600 | MS51922-5 | 96906 | NUT,SELF-LOCKING AB,AC | EA | 10 |
| 356 | 27 | XBFZZ | | 10896366 | 19207 | PLATE AB,AC | EA | 1 |
| 356 | 28 | XBFZZ | | 10897155 | 19207 | BAFFLE AB,AC | EA | 2 |
| 356 | 29 | PAFZZ | 4710-00-277-5526 | 8689207 | 19207 | TUBE(PART OF KIT,P/N 11608964(19207),ONLY) (M275A2) | EA | 1 |
| 356 | 30 | PAFZZ | 5325-00-185-0002 | MS35489-41 | 96906 | GROMMET,RUBBER(PART OF KIT,P/N 11608964(19207), ONLY)(M275A2) | EA | 1 |

| (1) ILLUS. (a) FIG. NO. | (2) (b) ITEM NO. | (3) SMR CODE | (4) NATIONAL STOCK NUMBER | (5) PART NUMBER | (6) FSCM | (6) DESCRIPTION USABLE ON CODE | (7) U/M | (8) QTY INC IN UNIT |
|-------------------------------------|---------------------------|--------------------|------------------------------------|-----------------------|-------------|-------------------------------------------------------------------------|------------|---------------------------------|
| 3303-WINTERIZATION KITS(CONT'D) | | | | | | | | |
| 356 | 31 | PAFZZ | 4730-00-278-4740 | 114797 | 21450 | ELBOW,PIPE TO TUBE(PART OF KIT,P/N 11608964 (19207),ONLY)(M275A2) | EA | 1 |
| 357 | 1 | PAFZZ | 5340-00-523-2260 | 7373262 | 19207 | CLAMP,LOOP AB,AC | EA | 2 |
| 357 | 2 | PAFZZ | 5305-00-068-0506 | MS90726-6 | 96906 | SCREW,CAP,HEXAGON HEAD AB,AC | EA | 4 |
| 357 | 3 | PAFZZ | 5340-00-993-6207 | MS21333-99 | 96906 | CLAMP,LOOP AB,AC | EA | 1 |
| 357 | 4 | PAFZZ | 5310-00-959-7600 | MS51922-5 | 96906 | NUT,SELF-LOCKING AB,AC | EA | 1 |
| 357 | 5 | PAFZZ | 4710-00-277-5526 | 8689207 | 19207 | TUBE,COPPER: 116 IN. LG AB,AC | EA | 1 |
| 357 | 6 | XBFZZ | | 10937422 | 19207 | HOSE AB,AC | EA | 1 |
| 357 | 7 | PAFZZ | 4730-00-261-4225 | MS39161-4 | 96906 | ELBOW AB,AC | EA | 1 |
| 357 | 8 | PAFZZ | 4730-00-193-2702 | 121830 | 21450 | NIPPLE,PIPE AB,AC | EA | 1 |
| 357 | 9 | PAFZZ | 5935-00-900-6281 | MS27147-1 | 96906 | ADAPTER,CONNECTOR AB,AC | EA | 1 |
| 357 | 10 | XBFZZ | | 10896597 | 19207 | HARNESS AB,AC | EA | 1 |
| 357 | 11 | XBFZZ | | 10896598-2 | 19207 | HARNESS AB,AC | EA | 1 |
| 357 | 12 | XBFZZ | | 10896596-2 | 19207 | HARNESS AB,AC | EA | 1 |
| 357 | 13 | PAFZZ | 5325-00-276-6343 | MS35489-23 | 96906 | GROMMET AB,AC | EA | 1 |
| 357 | 14 | XBFZZ | | 10896598-3 | 19207 | HARNESS AB,AC | EA | 1 |
| 357 | 15 | PAFZZ | 2540-00-953-0110 | 10885798 | 19207 | BOX ASSEMBLY,CONTROL (SEE FIGURE 337 FOR PARTS) AB,AC | EA | 1 |
| 357 | 16 | XBFZZ | | 10896515 | 19207 | DECAL AB,AC | EA | 1 |
| 357 | 17 | XBFZZ | | 425302 | 21450 | SCREW AND LOCKWASHER ASSEMBLY AB,AC | EA | 2 |
| 357 | 18 | XBFZZ | | 10896521 | 19207 | GUARD AB,AC | EA | 1 |
| 357 | 19 | PAFZZ | 5930-00-296-6318 | MS39061-1 | 96906 | SWITCH,TOGGLE AB,AC | EA | 1 |
| 357 | 20 | XBFZZ | | 7351618 | 19207 | DEFROSTER ASSEMBLY(SEE FIGURE 336 FOR PARTS) AB,AC | EA | 1 |
| 357 | 21 | XBFZZ | 2540-00-036-0295 | 10897147-2 | 19207 | DEFLECTOR AB,AC | EA | 1 |
| 357 | 22 | XBFZZ | 2540-00-036-0294 | 10897147-1 | 19207 | DEFLECTOR AB,AC | EA | 1 |
| 357 | 23 | XBFZZ | | 127951 | 21450 | SCREW AB,AC | EA | 8 |
| 357 | 24 | XBFZZ | | 10896651 | 19207 | PLATE AB,AC | EA | 1 |
| 357 | 25 | PAFZZ | 9905-00-282-8280 | 7951661 | 19207 | PLATE,IDENTIFICATION AB,AC | EA | 1 |
| 357 | 26 | XBFZZ | | 127933 | 21450 | SCREW AB,AC | EA | 4 |
| 357 | 27 | PAFZZ | 2530-00-039-8364 | 8370841 | 19207 | BOOT AB,AC | EA | 1 |
| 357 | 28 | XBFZZ | | 167940 | 21450 | SCREW AB,AC | EA | 4 |

| (1) ILLUS. (a) FIG. NO. | (2) ITEM NO. | (3) SMR CODE NATIONAL STOCK NUMBER | (4) PART NUMBER | (5) FSCM | (6) DESCRIPTION USABLE ON CODE | (7) U/M | (8) QTY INC IN UNIT |
|-------------------------------------|--------------------|---------------------------------------------------|-----------------------|-------------|--------------------------------------|--------------------------------------------------------------------------|---------------------------------|
| 3303 WINTERIZATION KITS(CONT'D) | | | | | | | |
| 357 | 29 | XBFZZ | | 7389745 | 19207 | COVER AB,AC | EA 1 |
| 357 | 30 | PAFZZ | 2540-00-953-0109 | 10896518 | 19207 | INSTALLATION KIT: SLAVE RECEPTACLE(SEE FIGURE 352 FOR PARTS) AB,AC | EA 1 |
| 358 | 1 | PAOZZ | 4730-00-908-6293 | MS35842-15 | 96906 | CLAMP,HOSE AB,AC | EA 2 |
| 358 | 2 | XBFZZ | | 7961303 | 19207 | DUCT AB,AC | EA 1 |
| 358 | 3 | PAFZZ | 5305-00-889-3002 | MS35206-242 | 96906 | SCREW,MACHINE AB,AC | EA 4 |
| 358 | 4 | PAFZZ | 5310-00-061-0004 | MS45904-57 | 96906 | WASHER,LOCK AB,AC | EA 4 |
| 358 | 5 | XBFZZ | | 7524078 | 19207 | ADAPTER ASSEMBLY AB,AC | EA 1 |
| 358 | 6 | PAFZZ | 4730-00-908-6294 | MS35842-16 | 96906 | CLAMP,HOSE AB,AC | EA 2 |
| 358 | 7 | PAFZZ | 2540-00-933-8916 | 11601697 | 19207 | HEATER,VEHICULAR AB,AC | EA 1 |
| 358 | 8 | XBFZZ | | 8707524 | 19207 | CLAMP,LOOP AB,AC | EA 2 |
| 358 | 9 | PAFZZ | 5305-00-068-0505 | MS90726-5 | 96906 | SCREW,CAP,HEXAGON HEAD AB,AC | EA 1 |
| 358 | 10 | PAFZZ | 5310-00-959-7600 | MS51922-5 | 96906 | NUT,SELF-LOCKING AB,AC | EA 3 |
| 358 | 11 | XBFZZ | | 7700263 | 19207 | CLAMP,LOOP AB,AC | EA 1 |
| 358 | 12 | PAFZZ | 5315-00-059-0187 | MS24665-363 | 96906 | PIN,COTTER AB,AC | EA 1 |
| 358 | 13 | XBFZZ | | 10937425 | 19207 | EXTENSION AB,AC | EA 1 |
| 358 | 14 | XBFZZ | | 10897137 | 19207 | TUBE,EXHAUST HEATER AB,AC | EA 1 |
| 358 | 15 | PAFZZ | 5310-00-770-0243 | 7700243 | 19207 | WASHER,FLAT AB,AC | EA 1 |
| 358 | 16 | PAFZZ | 5330-00-770-0242 | 7700242 | 19207 | PACKING,PREFORMED AB,AC | EA 1 |
| 358 | 17 | PAFZZ | | 7700245-1 | 19207 | EXTENSION AB,AC | EA 1 |
| 358 | 18 | PAFZZ | 4710-00-277-5524 | 8689205 | 19207 | TUBE,COPPER: 32 IN. LG AB,AC | EA 1 |
| 358 | 19 | PAFZZ | 4730-00-278-0187 | 123160 | 21450 | ELBOW,PIPE TO TUBE AB,AC | EA 1 |
| 358 | 20 | PAFZZ | 5305-00-068-0506 | MS90726-6 | 96906 | SCREW,CAP,HEXAGON HEAD AB,AC | EA 2 |
| 358 | 21 | PAFZZ | 2530-00-859-7335 | MS53067-1 | 96906 | EVAPORATOR,ALCOHOL AB,AC | EA 1 |
| 358 | 22 | PAFZZ | 5310-00-984-3807 | MS51922-13 | 96906 | NUT,SELF-LOCKING AB,AC | EA 7 |
| 358 | 23 | PAFZZ | 5306-00-225-9088 | MS90726-33 | 96906 | BOLT,MACHINE AB,AC | EA 7 |
| 358 | 24 | XBFZZ | | 10896382 | 19207 | SUPPORT AB,AC | EA 1 |
| 358 | 25 | PAFZZ | 5310-00-081-4219 | MS27183-12 | 96906 | WASHER,FLAT AB,AC | EA 4 |
| 358 | 26 | XBFZZ | | 10896384 | 19207 | PLATE AB,AC | EA 1 |
| 358 | 27 | PAFZZ | 2540-00-738-6178 | 7386178 | 19207 | COVER,RADIATOR ASSEMBLY AB,AC | EA 1 |

| (1) ILLUS. (a) FIG. NO. | (2) (b) ITEM NO. | (3) SMR CODE | (4) NATIONAL STOCK NUMBER | (5) PART NUMBER | (6) FSCM | (7) DESCRIPTION USABLE ON CODE | (8) QTY INC IN UNIT |
|-------------------------------------|---------------------------|--------------------|------------------------------------|-----------------------|-------------|------------------------------------------------------------------------------------------------------------------------|---------------------------------|
| 3303-WINTERIZATION KITS(CONT'D) | | | | | | | |
| 359 | 1 | PAFZZ | 2540-01-029-0751 | MILH46792-1 | 81349 | HEATER,VEHICULAR COMPART- MENT: 24V PERSONNEL WINTERI- ZATION(SAME PARTS AS HEATER, P/N 8364020(19207) AB,AC | EA 1 |
| 359 | 1 | PAFZZ | 2540-00-933-8916 | 11601697 | 19207 | HEATER,VEHICULAR COMPART- MENT: 24V,PERSONNEL WINTERI- ZATION(SAME PARTS AS HEATER, P/N 8364020 (19207) AB,AC | EA 1 |
| 359 | 1 | PAFZZ | 2540-00-933-8916 | 8364020 | 19207 | HEATER,VEHICULAR COMPART- MENT: 24V,PERSONNEL WINTERI- ZATION,-65 DEG,MODEL 8420 AB,AC | EA 1 |
| 359 | 2 | XA | | 701761 | 21450 | SCREW AB,AC | EA 6 |
| 359 | 3 | XA | | 701714 | 57733 | TUBE AB,AC | EA 1 |
| 359 | 4 | PAFZZ | 5905-00-610-3290 | 7971638 | 19207 | RESISTOR ASSEMBLY: PER- SONNEL HEATER AB,AC | EA 1 |
| 359 | 5 | XA | | 701651 | 57733 | TUBE ASSEMBLY AB,AC | EA 1 |
| 359 | 6 | XA | | 488756 | 21450 | NUT AB,AC | EA 2 |
| 359 | 7 | XA | | 479372 | 21450 | WASHER,LOCK AB,AC | EA 2 |
| 359 | 8 | XA | | 487283 | 21450 | NUT AB,AC | EA 2 |
| 359 | 9 | XA | | 170677 | 21450 | SCREW AB,AC | EA 4 |
| 359 | 10 | XA | | 701668 | 57733 | GUARD ASSEMBLY AB,AC | EA 1 |
| 359 | 11 | PAFZZ | 2540-00-049-4199 | 7971642 | 19207 | SWITCH,FLAME DETECTOR: PERSONNEL HEATER AB,AC | EA 1 |
| 359 | 12 | PAFZZ | 5930-00-567-5021 | 7951586 | 19207 | ROD,QUARTZ: PERSONNEL HEATER AB,AC | EA 1 |
| 359 | 13 | XA | | 488989 | 21450 | TERMINAL AB,AC | EA 1 |
| 359 | 14 | XA | | 488967 | 57733 | COVER AB,AC | EA 1 |
| 359 | 15 | XA | | 475005 | 21450 | WASHER,LOCK AB,AC | EA 1 |
| 359 | 16 | XA | | 701704 | 57733 | RECEPTACLE ASSEMBLY AB,AC | EA 1 |
| 359 | 17 | XA | | 701673 | 57733 | HOUSING ASSEMBLY AB,AC | EA 1 |
| 359 | 18 | XA | | 701645 | 57733 | WHEEL ASSEMBLY AB,AC | EA 1 |
| 359 | 19 | XA | | 487274 | 21450 | SCREW AB,AC | EA 1 |
| 359 | 20 | XA | | 701637 | 57733 | HOUSING ASSEMBLY AB,AC | EA 1 |
| 359 | 21 | PAFFF | 6105-00-961-8365 | 701646 | 14027 | MOTOR: 24V PERSONNEL HEATER,MODEL 8420 AB,AC | EA 1 |
| 359 | 22 | XA | | 701684 | 21450 | SCREEN AB,AC | EA 1 |

| (1) ILLUS. | (2) | (3) | (4) | (5) | (6) | (7) | (8) | |
|---------------------------------|--------------------|-------------|-----------------------------|----------------|-------|-------------------------------------------------------------------|-----|--------------------------|
| (a) FIG. NO. | (b) ITEM NO. | SMR CODE | NATIONAL STOCK NUMBER | PART NUMBER | FSCM | DESCRIPTION USABLE ON CODE | U/M | QTY INC IN UNIT |
| 3303-WINTERIZATION KITS(CONT'D) | | | | | | | | |
| 359 | 23 | XA | | 489319 | 21450 | NUT AB,AC | EA | 8 |
| 359 | 24 | XA | | 701644 | 57733 | HOUSING ASSEMBLY AB,AC | EA | 1 |
| 359 | 25 | XA | | 475130 | 57733 | WHEEL ASSEMBLY AB,AC | EA | 1 |
| 359 | 26 | XA | | 701642 | 57733 | HOUSING AB,AC | EA | 1 |
| 359 | 27 | XA | | 18672 | 57733 | SCREW AB,AC | EA | 8 |
| 359 | 28 | XAFZZ | | 701647 | 57733 | BLOWER ASSEMBLY AB,AC | EA | 1 |
| 359 | 29 | XAFZZ | | 701649 | 57733 | TUBE AB,AC | EA | 1 |
| 359 | 30 | XAFZZ | | 701682 | 57733 | ELBOW AB,AC | EA | 1 |
| 359 | 31 | PAFZZ | 2540-00-960-3629 | 701716 | 14027 | WASHER, COMBUSTION ELBOW AB,AC | EA | 1 |
| 359 | 32 | XA | | G701707 | 14027 | PIPE, FUEL HEATER: PERSONNEL AB,AC | EA | 1 |
| 359 | 33 | PAFZZ | 5930-00-322-9441 | 8359600 | 19207 | SWITCH: PERSONNEL HEATER OVERHEAT AB,AC | EA | 1 |
| 359 | 34 | XA | | 701674 | 57733 | NAME PLATE AB,AC | EA | 1 |
| 359 | 35 | XA | | 488558 | 57733 | SCREW AB,AC | EA | 4 |
| 359 | 36 | XA | | 488755 | 57733 | SCREW AB,AC | EA | 4 |
| 359 | 37 | XA | | 488942 | 57733 | WICK AB,AC | EA | 1 |
| 359 | 38 | PAFZZ | 4520-00-790-8417 | 7324355 | 19207 | IGNITER ASSEMBLY: PER- SONNEL HEATER AB,AC | EA | 1 |
| 359 | 39 | PAFZZ | 5330-00-752-0346 | 7520346 | 19207 | WICK: VAPORIZER FUEL STANDPIPE PERSONNEL HEATER AB,AC | EA | 2 |
| 359 | 40 | XA | | 701648 | 57733 | HOUSING AB,AC | EA | 1 |
| 359 | 41 | PAFZZ | 2540-00-960-3617 | G701662 | 14027 | EXCHANGER ASSEMBLY, HEAT: PERSONNEL HEATER AB,AC | EA | 1 |
| 360 | 1 | PAFFF | 2540-00-960-3622 | G701700 | 14027 | VALVE, CONTROL, FUEL AB,AC | EA | 1 |
| 360 | 2 | XA | | 701253 | 57733 | SCREW AB,AC | EA | 5 |
| 360 | 3 | XA | | 488756 | 57733 | NUT AB,AC | EA | 1 |
| 360 | 4 | XA | | 701192 | 57733 | CABLE AB,AC | EA | 1 |
| 360 | 5 | XA | | 489687 | 57733 | STUD AB,AC | EA | 1 |
| 360 | 6 | XA | | 474677 | 57733 | CAP AB,AC | EA | 1 |
| 360 | 7 | PAFZZ | 4820-00-698-6308 | G476423 | 78385 | DIAPHRAGM ASSEMBLY, HEATER FUEL: VALVE CONTROL HEATER AB,AC | EA | 1 |

| (1) ILLUS. | (2) | (3) | (4) | (5) | (6) | (7) | (8) | |
|---------------------------------|--------------------|-------------|-----------------------------|----------------|-------|-----------------------------------|-----|--------------------------|
| (a) FIG. NO. | (b) ITEM NO. | SMR CODE | NATIONAL STOCK NUMBER | PART NUMBER | FSCM | DESCRIPTION USABLE ON CODE | U/M | QTY INC IN UNIT |
| 3303-WINTERIZATION KITS(CONT'D) | | | | | | | | |
| 360 | 8 | XA | | 701176 | 57733 | GASKET AB,AC | EA | 2 |
| 360 | 9 | XA | | 701299 | 57733 | HEATING ELEMENT AB,AC | EA | 1 |
| 360 | 10 | XA | | 701023 | 57733 | VALVE AB,AC | EA | 1 |
| 360 | 11 | XA | | 474690 | 57733 | GASKET AB,AC | EA | 2 |
| 360 | 12 | XA | | 489995 | 57733 | BODY AB,AC | EA | 1 |
| 360 | 13 | XA | | 474695 | 57733 | SCREEN AB,AC | EA | 1 |
| 360 | 14 | XA | | 474669 | 57733 | GASKET AB,AC | EA | 2 |
| 360 | 15 | XA | | 476339 | 57733 | SPRING AB,AC | EA | 2 |
| 360 | 16 | XA | | 484044 | 57733 | CUP AB,AC | EA | 2 |
| 360 | 17 | XA | | 700312 | 57733 | SCREW AB,AC | EA | 6 |
| 360 | 18 | PAFZZ | 2540-00-972-8239 | 700637-51 | 57733 | COIL: 24V AB,AC | EA | 1 |
| 360 | 19 | XA | | 79404 | 57733 | WASHER AB,AC | EA | 2 |
| 360 | 20 | XA | | 13376 | 57733 | SCREW AB,AC | EA | 2 |
| 360 | 21 | XA | | 476229 | 57733 | WASHER AB,AC | EA | 2 |
| 360 | 22 | XBFZZ | | 476220 | 57733 | CORE ASSEMBLY AB,AC | EA | 2 |
| 360 | 23 | XA | | 701329 | 57733 | PLUNGER AB,AC | EA | 2 |
| 360 | 24 | XA | | 489127 | 57733 | GASKET AB,AC | EA | 2 |
| 360 | 25 | XA | | 474680 | 57733 | GASKET AB,AC | EA | 1 |
| 360 | 26 | XA | | 701638 | 57733 | ADAPTER AB,AC | EA | 1 |
| 360 | 27 | XA | | 701695 | 57733 | CABLE ASSEMBLY AB,AC | EA | 1 |
| 360 | 28 | XA | | 701182 | 57733 | CLAMP AB,AC | EA | 1 |
| 360 | 29 | XA | | 701324 | 57733 | SCREW AB,AC | EA | 3 |
| 360 | 30 | PAFZZ | 5930-00-886-1003 | 701194 | 78385 | THERMOSTAT, FUEL CONTROL AB,AC | EA | 1 |
| 360 | 31 | XA | | 701323 | 57733 | COVER AB,AC | EA | 1 |
| 360 | 32 | XA | | 484053 | 57733 | PLATE AB,AC | EA | 1 |
| 360 | 33 | XA | | 476260 | 57733 | SCREEN AB,AC | EA | 1 |
| 360 | 34 | PAFZZ | 2590-00-960-3624 | G700637-61 | 57733 | COIL: 24V AB,AC | EA | 1 |
| 360 | 35 | XA | | 488658 | 57733 | SCREW AB,AC | EA | 1 |
| 360 | 36 | XA | | 488881 | 57733 | CAP AB,AC | EA | 1 |
| 360 | 37 | XA | | 489209 | 57733 | SPRING AB,AC | EA | 1 |

| (1) ILLUS. | (2) | (3) | (4) | (5) | (6) | (7) | (8) | |
|---------------------------------|--------------------|-------------|-----------------------------|----------------|-------|--------------------------------------------------------------------------------------------------------------------------------------------------|-----|--------------------------|
| (a) FIG. NO. | (b) ITEM NO. | SMR CODE | NATIONAL STOCK NUMBER | PART NUMBER | FSCM | DESCRIPTION USABLE ON CODE | U/M | QTY INC IN UNIT |
| 3303-WINTERIZATION KITS(CONT'D) | | | | | | | | |
| 360 | 38 | XA | | 701180 | 57733 | SCREEN AB,AC | EA | 1 |
| 361 | 1 | PAFZZ | 2540-00-953-0108 | 10896619 | 19207 | INSTALLATION KIT,THERMAL: BARRIER(SAME AS INSTAL- LATION KIT,P/N 10937811 (19207),EXCEPT WHERE INDIVIDUAL PARTS ARE ANNOTATED) AB | EA | 1 |
| 361 | 1 | PAFZZ | | 10937811 | 19207 | INSTALLATION KIT,THERMAL: BARRIER(SAME AS INSTALLATION KIT,P/N 10896619(19207), EXCEPT WHERE INDIVIDUAL PARTS ARE ANNOTATED) AC | EA | 1 |
| 361 | 2 | PAOZZ | 2540-01-016-5676 | 8737678-1 | 19207 | SUPPORT,RIGHT AB,AC | EA | 1 |
| 361 | 3 | XBFZZ | | 8737679-1 | 19207 | PILLAR,LOCK RIGHT AB,AC | EA | 1 |
| 361 | 4 | PAOZZ | 2540-01-018-0498 | 11609217 | 19207 | PANEL: REAR CAB RIGHT CORNER(PART OF KIT,P/N 10937811(19207),ONLY) AC | EA | 1 |
| 361 | 5 | XBFZZ | | 8737684-1 | 19207 | CAB SECTION: RIGHT REAR (PART OF KIT,P/N 10896619(19207),ONLY) AB | EA | 1 |
| 361 | 5 | XBFZZ | | 11609218 | 19207 | PANEL: RIGHT REAR CAB (PART OF KIT,P/N 10937811(19207),ONLY) AC | EA | 1 |
| 361 | 6 | XBFZZ | | 8737684-2 | 19207 | CAB SECTION: LEFT REAR (PART OF KIT,P/N 10896619(19207),ONLY) AB | EA | 1 |
| 361 | 6 | PAOZZ | 2540-01-015-4421 | 11609220 | 19207 | PANEL: LEFT REAR CAB (PART OF KIT,P/N 10937811(19207),ONLY) AC | EA | 1 |
| 361 | 7 | PAOZZ | 2540-01-015-4422 | 11609219 | 19207 | PANEL: REAR CAB LEFT CORNER(PART OF KIT,P/N 10937811(19207),ONLY) AC | EA | 1 |
| 361 | 8 | PAOZZ | 2540-01-017-8347 | 8737679-2 | 19207 | PILLAR,LOCK RIGHT AB,AC | EA | 1 |
| 361 | 9 | PAOZZ | 2540-01-015-0182 | 8737678-2 | 19207 | SUPPORT,LEFT AB,AC | EA | 1 |
| 361 | 10 | XBFZZ | | 8737680 | 19207 | MAT,FLOOR,LEFT: (PART OF KIT,P/N 10896619 (19207),ONLY) AB | EA | 1 |
| 361 | 10 | PAOZZ | 2540-01-015-4417 | 10937815 | 19207 | MAT,FLOOR,LEFT: (PART OF KIT,P/N 10937811 (19207),ONLY) AC | EA | 1 |
| 361 | 11 | XBFZZ | | 8737682 | 19207 | COVER,PEDAL(PART OF KIT,P/N 10896619 (19207),ONLY) AB | EA | 2 |

| (1) ILLUS. | (2) | (3) | (4) | (5) | (6) | (7) | (8) | |
|---------------------------------|--------------------|-------------|-----------------------------|----------------|-------|-----------------------------------------------------------------------|-----|--------------------------|
| (a) FIG. NO. | (b) ITEM NO. | SMR CODE | NATIONAL STOCK NUMBER | PART NUMBER | FSCM | DESCRIPTION USABLE ON CODE | U/M | QTY INC IN UNIT |
| 3303-WINTERIZATION KITS(CONT'D) | | | | | | | | |
| 361 | 12 | XBFZZ | | 8737677-2 | 19207 | PANEL,AIR DUCT: LEFT (PART OF KIT,P/N 10896619(19207),ONLY) AB | EA | 1 |
| 361 | 12 | PAOZZ | 2540-01-022-6076 | 10937821-2 | 19207 | PANEL,AIR DUCT: LEFT (PART OF KIT,P/N 10937811(1907),ONLY) AC | EA | 1 |
| 361 | 13 | XBFZZ | | 8737676 | 19207 | FIREWALL: LEFT(PART OF KIT,P/N 10896619 (19207),ONLY) AB | EA | 1 |
| 361 | 13 | PAOZZ | 2540-01-016-2027 | 10937812 | 19207 | PANEL,DASH: LEFT(PART OF KIT,P/N 10937811 (19207),ONLY) AB | EA | 1 |
| 361 | 14 | XBFZZ | | 8727675 | 19207 | FIREWALL: RIGHT(PART OF KIT,P/N 10896619 (19207),ONLY) AC | EA | 1 |
| 361 | 14 | PAOZZ | 2540-01-015-4418 | 10937813 | 19207 | PANEL,DASH: RIGHT(PART OF KIT,P/N 10937811 (19207),ONLY) AC | EA | 1 |
| 361 | 15 | XBFZZ | | 8737677-1 | 19207 | PANEL,AIR DUCT: RIGHT (PART OF KIT,P/N 10896619(19207),ONLY) AB | EA | 1 |
| 361 | 15 | PAOZZ | 2540-01-022-6077 | 10937821-1 | 19207 | PANEL,AIR DUCT: RIGHT (PART OF KIT,P/N 10937811(19207),ONLY) AC | EA | 1 |
| 361 | 16 | XBFZZ | | 8737671 | 19207 | MAT,FLOOR,RIGHT(PART OF KIT,P/N 10896619 (19207),ONLY) AB | EA | 1 |
| 361 | 16 | PAOZZ | 2540-01-015-4416 | 10937814 | 19207 | MAT,FLOOR,RIGHT(PART OF KIT,P/N 10937811 (19207),ONLY) AC | EA | 1 |
| 361 | 17 | XBFZZ | | 8737681 | 19207 | TUNNEL,REAR(PART OF KIT,P/N 10896619 (19207),ONLY) AC | EA | 1 |
| 361 | 17 | PAOZZ | 2540-01-015-4420 | 10937818 | 19207 | TUNNEL,REAR(PART OF KIT,P/N 10937881 (19207),ONLY) AB | EA | 1 |
| 361 | 18 | XBFZZ | | 8737673 | 19207 | TUNNEL,CENTER(PART OF KIT,P/N 10896619 (19207),ONLY) AB | EA | 1 |
| 361 | 18 | PAOZZ | 2540-01-021-8684 | 10937817 | 19207 | TUNNEL,CENTER(PART OF KIT,P/N 10937811 (19207),ONLY) AC | EA | 1 |
| 361 | 19 | PAOZZ | 2540-00-764-7980 | 8737683 | 19207 | INSULATION,WINTERIZATION: ACCELERATOR PEDAL COVER AB,AC | EA | 1 |
| 361 | 20 | XBFZZ | | 8737672 | 19207 | TUNNEL,FRONT(PART OF KIT,P/N 10896619 (19207),ONLY) AB | EA | 1 |

| (1) ILLUS. | (2) | (3) | (4) | (5) | (6) | (7) | (8) |
|---------------------------------|--------------------|-------------|-----------------------------|----------------|-------|------------------------------------------------------------------------------------------|------------------------------|
| (a) FIG. NO. | (b) ITEM NO. | SMR CODE | NATIONAL STOCK NUMBER | PART NUMBER | FSCM | DESCRIPTION USABLE ON CODE | U/M INC IN UNIT |
| 3303-WINTERIZATION KITS(CONT'D) | | | | | | | |
| 361 | 20 | PAOZZ | 2540-01-016-5373 | 8737706 | 19207 | TUNNEL,FRONT(PART OF KIT,P/N 10937811 (19207),ONLY) AC | EA 1 |
| 362 | 1 | PAFZZ | 2540-00-992-9264 | 10896394 | 19207 | WINTERIZATION KIT: POWER PLANT HEATER AB,AC | EA 1 |
| 362 | 2 | PAFZZ | 2540-00-455-1354 | 10896517 | 19207 | COVER,HOOD AB,AC | EA 1 |
| 362 | 3 | PAFZZ | 5310-00-811-3494 | MS21044-NO8 | 96906 | NUT AB,AC | EA 6 |
| 362 | 4 | PAFZZ | 5305-00-989-6265 | MS35207-262 | 96906 | SCREW,MACHINE AB,AC | EA 6 |
| 362 | 53 | XBFZZ | | 10899100 | 19207 | LATCH AB,AC | EA 3 |
| 362 | 6 | PAFZZ | 5305-00-068-0504 | MS90726-3 | 96906 | SCREW,CAP,HEXAGON HEAD AB,AC | EA 2 |
| 362 | 7 | PAFZZ | 5310-00-959-7600 | MS51922-5 | 96906 | NUT,SELF-LOCKING AB,AC | EA 2 |
| 362 | 8 | XBFZZ | | 10896371 | 19207 | PLATE AB,AC | EA 7 |
| 362 | 9 | XBFZZ | | 10896596-1 | 19207 | HARNES AB,AC | EA 1 |
| 362 | 10 | PAFZZ | 2540-00-953-0110 | 10885798 | 19207 | BOX ASSEMBLY,CONTROL (SEE FIGURE 337 FOR PARTS) AB,AC | EA 1 |
| 362 | 11 | PAFZZ | 5930-00-617-6611 | MS25034-2 | 96906 | GUARD,SWITCH AB,AC | EA 1 |
| 362 | 12 | PAFZZ | 7690-00-030-6615 | 10896514 | 19207 | DECAL AB,AC | EA 1 |
| 362 | 13 | PAFZZ | 5325-00-185-0018 | MS35489-24 | 96906 | GROMMET,RUBBER AB,AC | EA 1 |
| 362 | 14 | PAFZZ | 5325-00-276-6343 | MS35489-23 | 96906 | GROMMET AB,AC | EA 1 |
| 362 | 15 | XBFZZ | | 10896598 | 19207 | HARNES AB,AC | EA 1 |
| 362 | 16 | PAFZZ | 5935-00-900-6281 | MS27147-1 | 96906 | ADAPTER,CONNECTOR AB,AC | EA 1 |
| 362 | 17 | XBFZZ | | 10897141 | 19207 | TUBE AB,AC | EA 1 |
| 362 | 18 | XBFZZ | | 592788 | 21450 | SHUT-OFF AB,AC | EA 1 |
| 362 | 19 | PAOZZ | 4730-00-908-3194 | MS35842-11 | 96906 | CLAMP,HOSE AB,AC | EA 6 |
| 362 | 20 | MOOZZ | | 10896394-3 | 19207 | HOSE: RUBBER, LONG 5/8 ID X 20-1/2 IN. (MFD FROM HOSE, NSN 4720-00-958-0339) AB,AC | EA 1 |
| 362 | 21 | PAFZZ | 5310-00-959-7600 | MS51922-5 | 96906 | NUT,SELF-LOCKING AB,AC | EA 1 |
| 362 | 22 | PAFZZ | 5305-00-068-0507 | MS90726-7 | 96906 | SCREW,CAP,HEXAGON HEAD AB,AC | EA 1 |
| 362 | 23 | XBFZZ | | 7537385 | 19207 | CLAMP AB,AC | EA 1 |
| 362 | 24 | MOOZZ | | 10896394-4 | 19207 | HOSE: RUBBER LONG 5/8 ID X 57 IN.(MFD FROM HOSE, NSN 4720-00-958-0339) AB,AC | EA 1 |
| 362 | 25 | PAOZZ | 4820-00-026-8473 | 7524043 | 19207 | COCK,DRAIN AB,AC | EA 2 |
| 362 | 26 | PAOZZ | 4730-00-254-1801 | 144119 | 21450 | ELBOW AB,AC | EA 1 |

| (1) ILLUS. | (2) | (3) | (4) | (5) | (6) | (7) | (8) | |
|---------------------------------|--------------------|-------------|-----------------------------|----------------|-------|--------------------------------------------------------------------------------------|-----|--------------------------|
| (a) FIG. NO. | (b) ITEM NO. | SMR CODE | NATIONAL STOCK NUMBER | PART NUMBER | FSCM | DESCRIPTION USABLE ON CODE | U/M | QTY INC IN UNIT |
| 3303-WINTERIZATION KITS(CONT'D) | | | | | | | | |
| 362 | 27 | MOOZZ | | 10896394-1 | 19207 | HOSE: RUBBER, LONG 5/8 ID X 75 IN. (MFD FROM HOSE, NSN 4720-00-958-0339) AB,AC | EA | 1 |
| 362 | 28 | PAOZZ | 4730-00-253-4413 | 111316 | 21450 | ELBOW, PIPE AB,AC | EA | 1 |
| 362 | 29 | PAFZZ | 5305-00-269-3214 | MS90725-64 | 96906 | SCREW, CAP, HEXAGON HEAD AB,AC | EA | 4 |
| 362 | 30 | PAFZZ | 5310-00-637-9541 | MS35338-46 | 96906 | WASHER, LOCK AB,AC | EA | 4 |
| 362 | 31 | PAFZZ | 5305-00-068-0503 | MS90726-2 | 96906 | SCREW, CAP, HEXAGON HEAD AB,AC | EA | 2 |
| 362 | 32 | PAFZZ | 5310-00-582-5965 | MS35338-25 | 96906 | WASHER, LOCK AB,AC | EA | 2 |
| 362 | 33 | XBFZZ | | 10896364 | 19207 | PLATE AB,AC | EA | 1 |
| 362 | 3 | XBFZZ | | 10896459 | 19207 | SHROUD AB,AC | EA | 1 |
| 362 | 35 | XBOFF | | 7389762 | 19207 | BATTERY BOX HEATER ASSEMBLY (SEE FIGURE 346 FOR PARTS) AB,AC | EA | 1 |
| 363 | 1 | XBFZZ | | 10896477 | 19207 | SADDLE AB,AC | EA | 2 |
| 363 | 2 | PAFZZ | 5340-00-050-9077 | MS21333-119 | 96906 | CLAMP, LOOP AB,AC | EA | 1 |
| 363 | 3 | PAFZZ | 5310-00-953-8628 | MS45904-77 | 96906 | WASHER, LOCK AB,AC | EA | 1 |
| 363 | 4 | PAFZZ | 5305-00-269-2800 | MS90726-57 | 96906 | SCREW, CAP, HEXAGON HEAD AB,AC | EA | 4 |
| 363 | 5 | PAFFF | 2540-00-997-1532 | 11601698 | 19207 | HEATER ASSEMBLY: POWER PLANT (SEE FIGURE 365 FOR PARTS) AB,AC | EA | 1 |
| 363 | 6 | PAFZZ | 4730-00-908-6294 | MS35842-16 | 96906 | CLAMP, HOSE AB,AC | EA | 2 |
| 364 | 1 | PAFZZ | 4730-00-263-4980 | 114797 | 21450 | ELBOW, PIPE TO TUBE AB,AC | EA | 1 |
| 364 | 2 | PAOZZ | 4730-00-917-6781 | MS24518-7 | 96906 | ELBOW, PIPE TO HOSE AB,AC | EA | 1 |
| 364 | 3 | PAFZZ | 4730-00-186-3028 | 144041 | 21450 | BUSHING AB,AC | EA | 1 |
| 364 | 4 | PAFZZ | 5315-00-059-0201 | MS24665-429 | 96906 | PIN, COTTER AB,AC | EA | 3 |
| 364 | 5 | XBFZZ | | 10896365 | 19207 | ELBOW AB,AC | EA | 1 |
| 364 | 6 | XBFZZ | | 10896393 | 19207 | TUBE ASSEMBLY AB,AC | EA | 1 |
| 364 | 7 | PAFZZ | 2540-00-753-7382 | 7537382 | 19207 | BAND, EXHAUST TIRE AB,AC | EA | 1 |
| 364 | 8 | XBFZZ | | 7532085 | 19207 | INSULATION AB,AC | EA | 1 |
| 364 | 9 | XBFZZ | | 7986269 | 19207 | TUBE AB,AC | EA | 1 |
| 364 | 10 | XBOZZ | | 7092235 | 19207 | ELBOW AB,AC | EA | 1 |
| 365 | 1 | PAFFF | 2540-00-997-1532 | 11601698 | 19207 | HEATER ASSEMBLY: POWER PLANT AB,AC | EA | 1 |
| 365 | 2 | XBFZZ | | 64459 | 78385 | NUT AB,AC | EA | 2 |
| 365 | 3 | XBFZZ | | 61086 | 78385 | WASHER, LOCK AB,AC | EA | 2 |

| (1) ILLUS. (a) FIG. NO. | (b) ITEM NO. | (2) SMR CODE | (3) NATIONAL STOCK NUMBER | (4) PART NUMBER | (5) FSCM | (6) DESCRIPTION USABLE ON CODE | (7) U/M | (8) QTY INC IN UNIT |
|------------------------------------|--------------|--------------|---------------------------|-----------------|----------|-------------------------------------------------------------|---------|------------------------------|
| 3303 - WINTERIZATION KITS (CONT'D) | | | | | | | | |
| 365 | 4 | XBFZZ | 6115-00-787-8524 | 489414 | 78385 | COVER AB,AC | EA | 1 |
| 365 | 5 | XBFZZ | 6115-00-787-8527 | G489436 | 78385 | WIRE ASSEMBLY AB,AC | EA | 1 |
| 365 | 6 | XBFZZ | 6115-00-787-8527 | G489436 | 78385 | WIRE ASSEMBLY AB,AC | EA | 1 |
| 365 | 7 | XBFZZ | | 485346 | 78385 | GROMMET AB,AC | EA | 1 |
| 365 | 8 | PAFZZ | 5930-00-678-1214 | G489439 | 14027 | SWITCH,FLAME DETECTOR AB,AC | EA | 1 |
| 365 | 9 | XBFZZ | | 489389 | 78385 | PLATE AB,AC | EA | 1 |
| 365 | 10 | XBFZZ | | 488755 | 78385 | RIVET AB,AC | EA | 1 |
| 365 | 11 | PAFZZ | 5305-00-821-2881 | 487274 | 78385 | SCREW,ASSEMBLED WASHER AB,AC | EA | 2 |
| 365 | 12 | PAFZZ | 6115-00-787-8526 | G489424 | 57733 | BURNER ASSEMBLY, HEATER:COOLANT HEATER AB,AC | EA | 1 |
| 365 | 13 | PAFZZ | 5330-00-752-0358 | 7520358 | 19207 | GASKET:PERSONNEL HEATER IGNITER AB,AC | EA | 1 |
| 365 | 14 | PAFZZ | 4520-00-312-2017 | 7718093 | 19207 | IGNITER,HEATER:ENGINE AND COOLANT HEATER AB,AC | EA | 1 |
| 365 | 15 | XBFZZ | | 7228 | 78385 | NUT AB,AC | EA | 2 |
| 365 | 16 | XBFZZ | 2990-00-787-8523 | 489406 | 78385 | COVER,INLET,IGNITER AB,AC | EA | 1 |
| 365 | 17 | XBFZZ | 5305-00-821-2881 | 487274 | 78385 | SCREW,ASSEMBLED WASHER AB,AC | EA | 1 |
| 365 | 18 | XBFZZ | | G486216 | 78385 | LEAD ASSEMBLY AB,AC | EA | 1 |
| 365 | 19 | PAFZZ | 4730-00-278-8829 | 114630 | 21450 | NUT,TUBE COUPLING: FUEL STANDPIPE AB,AC | EA | 1 |
| 365 | 20 | XBFZZ | | 488163 | 78385 | PLATE AB,AC | EA | 1 |
| 365 | 21 | XBFZZ | | G489443 | 78385 | BUSHING ASSEMBLY AB,AC | EA | 1 |
| 365 | 22 | PAFZZ | 5905-00-651-7272 | 489852 | 14027 | RESISTOR,FIXED,WIRE WOUND:ENGINE COOLANT HEATER AB,AC | EA | 2 |
| 365 | 23 | PAFZZ | 5305-00-182-5191 | 489426 | 78385 | SCREW AB,AC | EA | 2 |
| 365 | 24 | PAFZZ | 6680-00-075-2392 | 700220 | 57733 | CONTROL,TEMPERATURE: RESTRICTION AB,AC | EA | 1 |
| 365 | 25 | PAFZZ | 5330-00-250-0224 | MS29513-20 | 96906 | PACKIG,PREFORMED: COOLANT HEATER AB,AC | EA | 1 |
| 365 | 26 | PAFZZ | 6685-00-678-7768 | 700245 | 57733 | CONTROL,TEMPERATURE: ENGINE COOLANT HEATER AB,AC | EA | 1 |
| 365 | 27 | XBFZZ | | 488559 | 57733 | SCREW AB,AC | EA | 2 |
| 365 | 28 | XBFZZ | | G489428 | 57733 | RECEPTACLE ASSEMBLY AB,AC | EA | 1 |

| (1) | (2) | (3) | (4) | (5) | (6) | (7) | (8) |
|------------------------------------|------|----------|------------------|---------|----------------|-------------------------------------------------------------------|------|
| ILLUS. | | | | | | | QTY |
| (a) (b) | SMR | NATIONAL | PART | | DESCRIPTION | U/M | INC |
| FIG. ITEM | CODE | STOCK | NUMBER | FSCM | | | IN |
| NO. NO. | | NUMBER | | | USABLE ON CODE | | UNIT |
| 3303 - WINTERIZATION KITS (CONT'D) | | | | | | | |
| 365 | 29 | XBFZZ | | 488558 | 57733 | SCREW AB,AC | EA 4 |
| 365 | 30 | XBFZZ | | 475127 | 57733 | GROMMET AB,AC | EA 1 |
| 365 | 31 | PAFZZ | 2540-00-039-8086 | 7416552 | 19207 | ROD:QUARTZ AB,AC | EA 1 |
| 365 | 32 | PAFZZ | 5310-00-333-7341 | 487283 | 57733 | NUT AB,AC | EA 1 |
| 365 | 33 | XBFZZ | | G489455 | 57733 | HOUSING AB,AC | EA 1 |
| 365 | 34 | XBFZZ | | 475005 | 57733 | WASHER,LOCK AB,AC | EA 2 |
| 365 | 35 | PAFZZ | 5330-00-752-0346 | 7520346 | 19207 | WICK:VAPORIZER AB,AC | EA 1 |
| 365 | 36 | PAFZZ | 4730-00-278-8764 | 114631 | 21450 | SLEEVE,COMPRESSION: FUEL STANDPIPE AB,AC | EA 1 |
| 365 | 37 | XBFZZ | | 488788 | 57733 | CLAMP AB,AC | EA 1 |
| 365 | 38 | PAFZZ | 4720-00-752-0366 | 7520366 | 19207 | DUCT AB,AC | EA 1 |
| 365 | 39 | XBFZZ | | 489408 | 57733 | CLAMP AB,AC | EA 1 |
| 365 | 40 | XBFZZ | | 700158 | 57733 | SCREW AB,AC | EA 1 |
| 365 | 41 | XBFZZ | | 488960 | 57733 | STRIP AB,AC | EA 2 |
| 365 | 42 | PAFZZ | 4730-00-308-6205 | 488164 | 57733 | FLANGE AB,AC | EA 1 |
| 366 | 1 | PAFFF | 2540-00-960-3619 | G701345 | 78385 | VALVE ASSEMBLY,FUEL CONTROL:24V,ENGINE COOLANT HEATER AB,AC | EA 1 |
| 366 | 2 | XBFZZ | | 701253 | 57733 | SCREW AB,AC | EA 5 |
| 366 | 3 | PAFZZ | 5310-00-606-8281 | 488756 | 57733 | NUT,SELF-LOCKING AB,AC | EA 1 |
| 366 | 4 | XBFZZ | | 701192 | 57733 | CABLE AB,AC | EA 1 |
| 366 | 5 | XBFZZ | | 489687 | 57733 | STUD AB,AC | EA 1 |
| 366 | 6 | PAFZZ | 2940-00-456-1573 | 474677 | 57733 | CAP,SPRING AB,AC | EA 1 |
| 366 | 7 | PAFZZ | 4820-00-698-6308 | G476423 | 78385 | DIAPHRAGM:CONTROL VALVE AB,AC | EA 1 |
| 366 | 8 | XBFZZ | | 701176 | 57733 | GASKET AB,AC | EA 2 |
| 366 | 9 | XBFZZ | | 701184 | 57733 | ELEMENT AB,AC | EA 1 |
| 366 | 10 | XBFZZ | | 701023 | 57733 | VALVE AB,AC | EA 1 |
| 366 | 11 | XBFZZ | | 474690 | 57733 | GASKET AB,AC | EA 2 |
| 366 | 12 | XBFZZ | | 489995 | 57733 | BODY AB,AC | EA 1 |
| 366 | 13 | XBFZZ | | 474695 | 57733 | SCREEN AB,AC | EA 1 |
| 366 | 14 | PAFZZ | 5330-00-285-5114 | 474669 | 57733 | GASKET AB,AC | EA 1 |

| (1) | (2) | (3) | (4) | (5) | (6) | (7) | (8) | |
|------------------------------------|--------------|----------|-----------------------|-------------|-------|-----------------------------------------------|-----|-------------|
| ILLUS. | | | | | | | QTY | |
| (a) FIG. NO. | (b) ITEM NO. | SMR CODE | NATIONAL STOCK NUMBER | PART NUMBER | FSCM | DESCRIPTION | U/M | INC IN UNIT |
| | | | | | | USABLE ON CODE | | |
| 3303 - WINTERIZATION KITS (CONT'D) | | | | | | | | |
| 366 | 15 | XBFZZ | | 476339 | 57733 | SPRING AB,AC | EA | 1 |
| 366 | 16 | XBFZZ | | 484044 | 57733 | CUP AB,AC | EA | 2 |
| 366 | 17 | PAFZZ | 5305-00-401-0842 | 700312 | 57733 | SCREW AB,AC | EA | 2 |
| 366 | 18 | PAFZZ | 2540-00-055-1104 | G700637-54 | 57733 | COIL, FUEL, CONTROL VALVE:ENGINE HEATER AB,AC | EA | 1 |
| 366 | 19 | PAFZZ | 5310-00-559-0070 | 79404 | 57733 | WASHER, LOCK AB,AC | EA | 2 |
| 366 | 20 | XBFZZ | | 13376 | 57733 | SCREW AB,AC | EA | 2 |
| 366 | 21 | PAFZZ | 5310-00-285-5112 | 476229 | 57733 | WASHER, FLAT AB,AC | EA | 2 |
| 366 | 22 | XBFZZ | | 476220 | 57733 | CORE ASSEMBLY AB,AC | EA | 2 |
| 366 | 23 | XBFZZ | | 710329 | 57733 | PLUNGER AB,AC | EA | 2 |
| 366 | 24 | PAFZZ | 5330-00-790-6072 | 8720789 | 19207 | GASKET AB,AC | EA | 1 |
| 366 | 25 | PAFZZ | 5330-00-318-4087 | 474680 | 57733 | GASKET AB,AC | EA | 1 |
| 366 | 26 | PAFZZ | 5930-00-886-1003 | 701194 | 78385 | THERMOSTAT:FUEL CONTROL VALVE AB,AC | EA | 1 |
| 366 | 27 | XBFZZ | | 701361 | 57733 | CABLE ASSEMBLY AB,AC | EA | 1 |
| 366 | 28 | XBFZZ | | 701182 | 57733 | CLAMP AB,AC | EA | 1 |
| 366 | 29 | XBFZZ | | 701324 | 57733 | SCREW AB,AC | EA | 3 |
| 366 | 30 | XBFZZ | | 701323 | 57733 | COVER AB,AC | EA | 1 |
| 366 | 31 | XBFZZ | | 484053 | 57733 | PLATE AB,AC | EA | 1 |
| 366 | 32 | PAFZZ | 2540-00-055-1105 | G700637-55 | 57733 | COIL, FUEL, CONTROL VALVE:ENGINE HEATER AB,AC | EA | 1 |
| 366 | 33 | PAFZZ | 5305-00-297-4028 | 488658 | 57733 | SETSCREW AB,AC | EA | 1 |
| 366 | 34 | XBFZZ | | 488881 | 57733 | CAP AB,AC | EA | 1 |
| 366 | 35 | XBFZZ | | 489209 | 57733 | SPRING AB,AC | EA | 1 |
| 366 | 36 | PAFZZ | | 701180 | 57733 | SCREEN AB,AC | EA | 1 |
| 367 | 1 | XBFFF | | G489460 | 14027 | BLOWER ASSEMBLY AB,AC | EA | 1 |
| 367 | 2 | PAFZZ | 6105-00-787-8532 | 8359780 | 19207 | MOTOR, BLOWER: POWER PLANT HEATER AB,AC | EA | 1 |
| 367 | 3 | XBFZZ | | 489459 | 57733 | PLATE ASSEMBLY AB,AC | EA | 1 |
| 367 | 4 | XBFZZ | | 484046 | 57733 | WHEEL ASSEMBLY AB,AC | EA | 1 |
| 367 | 5 | XBFZZ | | 489458 | 57733 | COVER AB,AC | EA | 1 |
| 367 | 6 | XBFZZ | | 18672 | 57733 | SCREW AB,AC | EA | 8 |
| 367 | 7 | XBFZZ | | 487276 | 57733 | SCREW AB,AC | EA | 1 |

| (1) | (2) | (3) | (4) | (5) | (6) | (7) | (8) | |
|------------------------------------|--------------|----------|-----------------------|-------------|-------|------------------------------------------------------------------|-----|-------------|
| ILLUS. | | | | | | | QTY | |
| (a) FIG. NO. | (b) ITEM NO. | SMR CODE | NATIONAL STOCK NUMBER | PART NUMBER | FSCM | DESCRIPTION | U/M | INC IN UNIT |
| | | | | | | USABLE ON CODE | | |
| 3303 - WINTERIZATION KITS (CONT'D) | | | | | | | | |
| 367 | 8 | XBFZZ | | 484125 | 57733 | SPACER AB,AC | EA | 1 |
| 367 | 9 | XBFZZ | | 489319 | 57733 | NUT AB,AC | EA | 8 |
| 368 | | PAFZZ | 2540-00-933-5243 | 11608959 | 19207 | KIT,CLOSURE,CARGO BODY(M35A1, M352) (MULTIFUEL) | EA | 1 |
| 368 | | XBFZZ | 2540-00-251-5011 | 8688944 | 19207 | KIT,ARCTIC CLOSURE,CARGO BODY(M35A1,M35A2) (MULTIFUEL) | EA | 1 |
| 368 | 1 | XBFZZ | | 8688944-1 | 19207 | SUPPORT ASSEMBLY:ROOF, 4 IN. W, 3/8 IN. THK, 6 FT. 1-1/2 IN. LG. | EA | 4 |
| 368 | 2 | XBFZZ | | 11618802 | 19207 | SUPPORT ASSEMBLY:ROOF,RH 24 IN. W(M35A1,M35A2) | EA | 1 |
| 368 | 2 | XBFZZ | | 11618801 | 19207 | SUPPORT ASSEMBLY:ROOF,LH 24 IN. W(M35A1,M35A2) | EA | 1 |
| 368 | 3 | XBFZZ | | 11618803 | 19207 | SUPPORT ASSEMBLY:ROOF,12 IN. W(M35A1,M35A2) | EA | 1 |
| 368 | 4 | XBFZZ | | 8689029 | 19207 | FLOOR SECTION:NO.1 FRONT (M35A1,M35A2) | EA | 1 |
| 368 | 4 | XBFZZ | | 8689030 | 19207 | FLOOR SECTION:NO.2,FRONT CENTER(M35A1,M35A2) | EA | 1 |
| 368 | 4 | XBFZZ | | 8689031 | 19207 | FLOOR SECTION:NO.3,REAR CENTER(M35A1,M35A2) | EA | 1 |
| 368 | 4 | XBFZZ | | 8689032 | 19207 | FLOOR SECTION:NO.4,REAR (M35A1,M35A2) | EA | 1 |
| 368 | 5 | XBFZZ | | 8688945 | 19207 | REAR END ENCLOSURE ASSEMBLY (M35A1,M35A2) | EA | 1 |
| 368 | 6 | PAFZZ | 2540-00-437-7177 | 8688943 | 19207 | TARPAULIN ASSEMBLY (M35A1,M35A2) | EA | 1 |
| 368 | 7 | PAFZZ | 2540-00-463-4486 | 7524099 | 19207 | CUSHION SEAT(M35A1, M35A2) | EA | 4 |
| 368 | 8 | XBFZZ | | 8688982 | 19207 | ARCH,REAR END ENCLOSURE (M35A1,M35A2) | EA | 1 |
| 368 | 9 | XBFZZ | | 8688988 | 19207 | ANGLE,FLOOR(M35A1, M35A2) | EA | 1 |
| 368 | 10 | XBFZZ | | 11602901 | 19207 | HAND RAIL ASSEMBLY (M35A1,M35A2) | EA | 2 |
| 368 | 11 | PAFZZ | 2540-00-463-4487 | 7354907 | 19207 | CUSHION,SEAT BACK(M35A1, M35A2) | EA | 4 |
| 368 | 12 | XBFZZ | | 8688903 | 19207 | STEP ASSEMBLY(M35A1, M35A2) | EA | 1 |
| 368 | 13 | XBFZZ | | 8688973 | 19207 | SPEAKING TUBE ASSEMBLY (M35A1,M35A2) | EA | 1 |
| 368 | 14 | XBFZZ | | 7704479 | 19207 | CLIP,SPEAKING TUBE(M35A1, M35A2) | EA | 1 |

| (1) ILLUS. (a) FIG. NO. | (2) (b) ITEM NO. | (3) SMR CODE | (4) NATIONAL STOCK NUMBER | (5) PART NUMBER | (6) FSCM | (7) DESCRIPTION USABLE ON CODE | (8) QTY INC IN UNIT |
|----------------------------------|------------------------|--------------------|------------------------------------|-----------------------|-------------|------------------------------------------------------------------------------------------------|---------------------------------|
| 3303 - WINTERIZATION (CONT'D) | | | | | | | |
| 368 | 15 | XBFZZ | | 11618804 | 19207 | CONDUIT:WIRING HARNESS (M35A1,M35A2) | EA 1 |
| 368 | 16 | PAFZZ | 2590-00-438-1598 | 8383635 | 19207 | HARNESS ASSEMBLY:LIGHTS (M35A1,M35A2) | EA 1 |
| 368 | 17 | XBFZZ | | 7355033 | 19207 | DOME LIGHT ASSEMBLY(M35A1, M35A2) | EA 2 |
| 368 | NI | PAFZZ | 6240-00-155-7795 | MS15584-15 | 96906 | LAMP, INCANDESCENT: 24V (M35A1,M35A2) | EA 2 |
| 368 | 18 | PAFZZ | 5930-00-687-1097 | MS25102-22 | 96906 | SWITCH: 24V (M35A1,M35A2) | EA 1 |
| 368 | 19 | XBFZZ | | 7356895 | 19207 | STRIP,METAL:TARPAULIN TO REAR ENCLOSURE MTG,SIDE 52-3/8 IN. LG(M35A1,M35A2) | EA 2 |
| 368 | 20 | XBFZZ | | 7536896 | 19207 | STRIP,METAL:TARPAULIN TO REAR ENCLOSURE MTG, TOP, 33-5/8 IN. LG.(M35A1,M352) | EA 2 |
| 368 | 21 | XBFZZ | | 8689134 | 19207 | STRIP,METAL:TARPAULIN TO MTG,FRONT CENTER, 32 IN. LG(M35A1,M35A2) | EA 1 |
| 368 | 22 | XBFZZ | | 7355039 | 19207 | STRIP,METAL:TARPAULIN MTG, FRONT,SIDES 23 IN. LG (M35A1,M35A2) | EA 2 |
| 368 | 23 | XBFZZ | | 7536893 | 19207 | STRIP,METAL:TARPAULIN TO REAR ENCLOSURE MTG, TOP CORNERS, 10-1/2 IN. LG (M35A1,M35A2) | EA 2 |
| 369 | | PAFZZ | 2540-00-251-5012 | 11601760 | 19207 | WINTERIZATION KIT:CARGO BODY (M35A1,M35A2) (MULTIFUEL) | EA 1 |
| 369 | 1 | XBFZZ | | 7951369 | 19207 | GUARD:HEATER ASSEMBLY (M35A1,M35A2) | EA 1 |
| 369 | 2 | PAFZZ | 4820-00-914-0975 | 592789 | 21450 | COCK, SHUT-OFF(M35A1, M35A2) | EA 1 |
| 369 | 3 | PAFZZ | 4730-00-287-1537 | MS39176-5 | 96906 | NUT,TUBE COUPLING(M35A1, M35A2) | EA 2 |
| 369 | 3 | PAFZZ | 4730-00-278-8765 | MS39177-5 | 96906 | SLEEVE, COMPRESSION(M35A1,M35A2) | EA 2 |
| 369 | 4 | PAFZZ | 4730-00-277-9615 | 444552 | 21450 | TEE(M35A1,M35A2) | EA 1 |
| 369 | 5 | XBFZZ | | 7390431 | 19207 | CLAMP:DUCT RETAINING (M35A1,M35A2) | EA 2 |
| 369 | 6 | XBFZZ | | 7391156 | 19207 | DUCT:HEATER(M35A1, M35A2) | EA 2 |
| 369 | 7 | XBFZZ | | 7390502 | 19207 | DIVERTER ASSEMBLY(M35A1, M35A2) | EA 1 |
| 369 | 8 | PAFZZ | 2540-00-177-8108 | 7951057 | 19207 | ADAPTER ASSEMBLY(M35A1, M35A2) | EA 1 |

| (1) ILLUS. (a) FIG. NO. | (2) (b) ITEM NO. | (3) SMR CODE | (4) NATIONAL STOCK NUMBER | (5) PART NUMBER | (6) FSCM | (7) DESCRIPTION USABLE ON CODE | (8) QTY INC IN UNIT |
|------------------------------------|------------------------|--------------------|------------------------------------|-----------------------|-------------|-------------------------------------------------------------------------------------------------------------|---------------------------------|
| 3303 - WINTERIZATION KITS (CONT'D) | | | | | | | |
| 369 | 9 | XBFZZ | | 11608957 | 19207 | PLATE:ADAPTER ASSEMBLY MTG(M35A1,M35A2) | EA 1 |
| 369 | 9 | PAFZZ | 4520-00-567-1630 | 7390375 | 19207 | SCREEN(M35A1,M35A2) | EA 1 |
| 369 | 10 | XBFZZ | | 7390378 | 19207 | HOOD:AIR INLET(M35A1, M35A2) | EA 1 |
| 369 | 11 | PAFZZ | 2590-00-235-4392 | 11608956 | 19207 | WIRING HARNESS,BRANCH: HEATER(M35A1,M35A2) | EA 1 |
| 369 | 12 | PAFZZ | 4730-00-908-6293 | MS35842-15 | 96906 | CLAMP:DUCT MTG(M35A1, M35A2) | EA 4 |
| 369 | 13 | PAFZZ | 4710-00-277-5527 | 8689208 | 19207 | TUBE,METALLIC:FUEL TANK TO HEATER,3/8 IN. OD,76 IN. LG(M35A1,M35A2) | EA 1 |
| 369 | 13 | PAFZZ | 5975-00-177-1931 | HHT791 | 81348 | CONDUIT,NONMETALLIC:FUEL TANK TO HEATER TUBE,72 IN. LG, NOMINAL SIZE 3/8 IN. (M35A1,M35A2) | EA 1 |
| 370 | 1 | XBFZZ | | 11608958 | 19207 | HEATER ASSEMBLY(M35A1, M35A2) | EA 1 |
| 370 | 2 | PAFZZ | 5305-00-889-3002 | MS35206-242 | 96906 | SCREW,MACHINE(M35A1, M35A2) | EA 4 |
| 370 | 3 | PAFZZ | 5310-00-559-0070 | MS35333-38 | 96906 | WASHER,LOCK(M35A1, M35A2) | EA 4 |
| 370 | 4 | PAFZZ | 2540-00-752-4078 | 7524078 | 19207 | ADAPTER(M35A1,M35A2) | EA 1 |
| 370 | 5 | PAFZZ | 4730-00-278-8829 | MS39176-4 | 96906 | NUT,TUBE COUPLING (M35A1,M35A2) | EA 4 |
| 370 | 6 | PAFZZ | 4730-00-278-8764 | MS39177-4 | 96906 | SLEEVE,COMPRESSION (M35A1,M35A2) | EA 4 |
| 370 | 7 | PAFZZ | 4730-00-263-4980 | MS39171-4 | 96906 | ELBOW,PIPE TO TUBE (M35A1,M35A2) | EA 2 |
| 370 | 8 | PAFZZ | 4730-00-570-2930 | MS39169-4 | 96906 | ADAPTER,STRAIGHT,PIPE TO TUBE(M35A1,M35A2) | EA 1 |
| 370 | 9 | MFFZZ | | 10937997 | 19207 | TUBE:FILTER TO HEATER, 5/16 IN.OD,7-15/16 IN. LG(MFD FROM TUBE,4710- 00-277-5526)(M35A1, M35A2) | EA 1 |
| 370 | 10 | PAFZZ | 4730-00-266-2417 | 114639 | 21450 | ADAPTER,STRAIGHT, PIPE(M35A1,M35A2) | EA 1 |
| 370 | 11 | MFFZZ | | 10937996 | 19207 | TUBE:FILTER TO PUMP, 5/16 IN.OD,9-11/16 IN. LG(MFD FROM TUBE,4710- 00-277-5526)(M35A1, M35A2) | EA 1 |

| (1) ILLUS. (a) FIG. NO. | (b) ITEM NO. | (2) SMR CODE | (3) NATIONAL STOCK NUMBER | (4) PART NUMBER | (5) FSCM | (6) DESCRIPTION USABLE ON CODE | (7) U/M | (8) QTY INC IN UNIT |
|------------------------------------|--------------|--------------|---------------------------|-----------------|----------|-----------------------------------------------------------------------------------------------------------|---------|------------------------------|
| 3303 - WINTERIZATION KITS (CONT'D) | | | | | | | | |
| 370 | 12 | XDFZZ | | 137538 | 21450 | ELBOW,PIPE(M35A1, M35A2) | EA | 1 |
| 370 | 13 | PAFZZ | | MS39172-5 | 96906 | ELBOW,PIPE TO TUBE (M35A1,M35A2) | EA | 1 |
| 370 | 14 | PAFZZ | 5305-00-984-6218 | MS35206-271 | 96906 | SCREW,MACHINE(M35A1, M35A2) | EA | 2 |
| 370 | 15 | PAFZZ | 5310-00-576-5752 | MS35333-39 | 96906 | WASHER,LOCK(M35A1, M35A2) | EA | 2 |
| 370 | 16 | XBFZZ | | 8359764 | 19207 | SPACER(M35A1,M35A2) | EA | 2 |
| 370 | 17 | PAFZZ | 1660-00-025-3493 | MS51085-1 | 96906 | FILTER,FLUID PRESSURE (SEE FIGURE 342 FOR REPAIR PARTS) (M35A1, M35A2) | EA | 1 |
| 370 | 18 | PAFZZ | 5305-00-068-0501 | MS90725-5 | 96906 | SCREW,CAP,HEXAGON HEAD(M35A1,M35A2) | EA | 2 |
| 370 | 19 | PAFZZ | 5310-00-582-5965 | MS35338-44 | 96906 | WASHER,LOCK(M35A1, M35A2) | EA | 2 |
| 370 | 20 | PAFZZ | 2910-00-930-9367 | MS51321-2 | 96906 | PUMP,FUEL,ELECTRIC (M35A1,M35A2) | EA | 1 |
| 370 | 21 | PAFZZ | 5310-00-761-6882 | MS51967-2 | 96906 | NUT,PLAIN,HEXAGON (M35A1,M35A2) | EA | 2 |
| 370 | 22 | PAFZZ | 5310-00-550-1130 | MS35333-40 | 96906 | WASHER,LOCK(M35A1, M35A2) | EA | 2 |
| 370 | 23 | PAFZZ | 2540-00-953-0110 | 10885798 | 19207 | BOX ASSEMBLY,CONTROL (SEE FIGURE 337 FOR REPAIR PARTS) (M35A1, M35A2) | EA | 1 |
| 370 | 24 | PAFZZ | 5310-00-789-0398 | 7951286 | 19207 | NUT,PLAIN,ASSEMBLED WASHER(M35A1,M35A2) | EA | 1 |
| 370 | 25 | PAFZZ | 5305-00-993-1851 | MS35207-267 | 96906 | SCREW,MACHINE(M35A1, M35A2) | EA | 1 |
| 370 | 26 | PAFZZ | | 10937994 | 19207 | ADAPTER(M35A1,M35A2) | EA | 1 |
| 370 | 27 | PAFZZ | 4730-00-908-6294 | MS35842-16 | 96906 | CLAMP,HOSE(M35A1, M35A2) | EA | 2 |
| 370 | 28 | PAFZZ | 2540-01-029-0751 | MILH46792-1 | 81349 | HEATER,VEHICULAR COM- PARTMENT:24V,PERSONNEL WINTERIZATION(SEE FIGURE 359 FOR REPAIR PARTS) (M35A1,M35A2) | EA | 1 |
| 370 | 29 | PAFZZ | 5310-00-770-0243 | 7700243 | 19207 | WASHER,FLAT(M35A1, M35A2) | EA | 1 |
| 370 | 30 | PAFZZ | 5330-00-770-0242 | 7700242 | 19207 | PACKING,PREFORMED (M35A1,M35A2) | EA | 1 |

| (1) ILLUS. | (2) (a) (b) FIG. ITEM NO. NO. | (3) SMR NATIONAL STOCK NUMBER | (4) PART NUMBER | (5) FSCM | (6) DESCRIPTION USABLE ON CODE | (7) U/M | (8) QTY INC IN UNIT |
|------------------------------------|----------------------------------------|-------------------------------------------|-----------------------|-------------|--------------------------------------|----------------------------------------------------------------------------------|---------------------------------|
| 3303 - WINTERIZATION KITS (CONT'D) | | | | | | | |
| 370 | 31 | PAFZZ | 5305-00-052-6916 | MS24629-49 | 96906 | SCREW, TAPPING, THREAD FORMING(M35A1, M35A2) | EA 8 |
| 370 | 32 | PBFZZ | 2540-00-974-7797 | 10937986 | 19207 | SUPPORT, HEATER MOUNTING (M35A1, M35A2) | EA 1 |
| 370 | 33 | XBFZZ | | 11609941 | 19207 | PLATE, HEATER MOUNTING (M35A1, M35A2) | EA 1 |
| 370 | NI | PAFZZ | 2540-00-091-9697 | 5701819 | 19207 | HARDTOP CLOSURE KIT, TRUCK: ARCTIC CLOSURE, PERSONNEL, 24V(M35) (GASOLINE) | EA 1 |
| 370 | NI | XBFZZ | | 8689019 | 19207 | ANGLE (M35) | EA 2 |
| 370 | NI | XBFZZ | | 8689020 | 19207 | ANGLE (M35) | EA 2 |
| 370 | NI | PAFZZ | 2540-00-463-4487 | 7354907 | 19207 | CUSHION, SEAT BACK (M35) | EA 2 |
| 370 | NI | XBFZZ | | 7399428 | 19207 | BLOCK (M35) | EA 2 |
| 370 | NI | XBFZZ | | 7399427 | 19207 | CLAMP (M35) | EA 2 |
| 370 | NI | XBFZZ | | 8688945 | 19207 | CLOSURE, REAR END (M35) | EA 2 |
| 370 | NI | PAFZZ | 2540-00-463-4486 | 7254099 | 19207 | CUSHION SEAT, VEHICULAR (M35) | EA 2 |
| 370 | NI | XBFZZ | | 8689029 | 19207 | FLOOR, SECTION NO. 1 (M35) | EA 2 |
| 370 | NI | XBFZZ | | 8689030 | 19207 | FLOOR, SECTION NO. 2 (M35) | EA 2 |
| 370 | NI | XBFZZ | | 8689031 | 19207 | FLOOR, SECTION NO. 3 (M35) | EA 2 |
| 370 | NI | XBFZZ | | 8689032 | 19207 | FLOOR, SECTION NO. 4 (M35) | EA 2 |
| 370 | NI | XBFZZ | | 8688984 | 19207 | HOSE (M35) | EA 1 |
| 370 | NI | XBFZZ | | 7355035 | 19207 | LAMP, DOME INSTALLATION (M35) | EA 1 |
| 370 | NI | XBFZZ | | 8688925 | 19207 | PLYWOOD(4X3/8X73-1/2) (M35) | EA 4 |
| 370 | NI | XBFZZ | | 8688925 | 19207 | PLYWOOD(12X1/4X73-1/2) (M35) | EA 4 |
| 370 | NI | XBFZZ | | 8688925 | 19207 | PLYWOOD(13X1/4X87-1/2) (M35) | EA 1 |
| 370 | NI | XBFZZ | | 8688925 | 19207 | PLYWOOD(24X1/4X73-1/2) (M35) | EA 4 |
| 370 | NI | XBFZZ | | 455226 | 21450 | SCREW (M35) | EA 16 |
| 370 | NI | XBFZZ | | 445533 | 21450 | SCREW, TAPPING: NO. 10X34 (M35) | EA 24 |
| 370 | NI | PAFZZ | 5305-00-883-0625 | MS24617-36 | 96906 | SCREW, TAPPING: NO. 10X1-1/4 (M35) | EA 85 |
| 370 | NI | XBFZZ | | 129626 | 21450 | SCREW, WOOD: NO. 10-31X1 (M35) | EA 118 |

| (1) | (2) | (3) | (4) | (5) | (6) | (7) | (8) | |
|------------------------------------|--------------|----------|-----------------------|-------------|-------|---------------------------------------------|-----|-------------|
| ILLUS. | | | | | | | QTY | |
| (a) FIG. NO. | (b) ITEM NO. | SMR CODE | NATIONAL STOCK NUMBER | PART NUMBER | FSCM | DESCRIPTION | U/M | INC IN UNIT |
| | | | | | | USABLE ON CODE | | |
| 3303 - WINTERIZATION KITS (CONT'D) | | | | | | | | |
| 370 | NI | XBFZZ | | 9400068 | 19207 | SCREW,WOOD:NO 11-12X1(M35) | EA | 40 |
| 370 | NI | XBFZZ | | 129705 | 21450 | SCREW,WOOD:NO.14-10X1-1/2(M35) | EA | 10 |
| 370 | NI | XBFZZ | | 130362 | 21450 | SCREW,WOOD:NO.10-13X1-1/4(M35) | EA | 32 |
| 370 | NI | XBFZZ | | 130141 | 21450 | SCREW,WOOD:NO.12-10X7/8(M35) | EA | 8 |
| 370 | NI | XBFZZ | | 8688903 | 19207 | STEP ASSEMBLY(M35) | EA | 1 |
| 370 | NI | XBFZZ | | 7063258 | 19207 | STRAP(M35) | EA | 4 |
| 370 | NI | XBFZZ | | 8689134 | 19207 | STRIP(M35) | EA | 1 |
| 370 | NI | XBFZZ | | 7355039 | 19207 | STRIP(M35) | EA | 2 |
| 370 | NI | XBFZZ | | 7536893 | 19207 | STRIP(M35) | EA | 2 |
| 370 | NI | XBFZZ | | 8688968 | 19207 | STRIP(M350) | EA | 2 |
| 370 | NI | XBFZZ | | 7536895 | 19207 | STRIP(M35) | EA | 2 |
| 370 | NI | XBFZZ | | 7536896 | 19207 | STRIP(M35) | EA | 8 |
| 370 | NI | PAFZZ | 2540-00-437-7177 | 8688943 | 19207 | TARPAULIN ASSEMBLY(M35) | EA | 8 |
| 370 | NI | XBFZZ | | 8688983 | 19207 | TUBE(M35) | EA | 4 |
| 370 | NI | XBFZZ | | 8688973 | 19207 | TUBE,SPEAKING,INSTALLATION(M35) | EA | 1 |
| 370 | NI | PAFZZ | 2540-00-570-1407 | 7354601 | 19207 | WINTERIZATION KIT:HEATER(GASOLINE)(M34,M35) | EA | 1 |
| 370 | NI | XBFZZ | | G489184 | 57733 | ADAPTER ASSEMBLY(M34,M35) | EA | 1 |
| 370 | NI | PAFZZ | 2540-00-177-8108 | 7951057 | 19207 | ADAPTER,HEATER:90 DEG.(M34,M35) | EA | 1 |
| 370 | NI | XBFZZ | | G484324 | 57733 | ADAPTER,OUTLET(M34,M35) | EA | 1 |
| 370 | NI | XBFZZ | | G489192 | 57733 | BOX ASSEMBLY(M34,M35) | EA | 1 |
| 370 | NI | PAFZZ | 2540-00-039-8247 | 7951656 | 19207 | BOX ASSEMBLY(SEE FIGURE 340)(M34,M35) | EA | 4 |
| 370 | NI | XBFZZ | | 485389 | 57733 | BRACKET,BOX MOUNTING(M34,M35) | EA | 4 |
| 370 | NI | XBFZZ | | 489183 | 57733 | BRACKET,MOUNTING,CONTROL BOX(M34,M35) | EA | 1 |
| 370 | NI | PAFZZ | 6240-00-155-8714 | 193067 | 21450 | LAMP,INCANDESCENT:24V(M34,M35) | EA | 1 |
| 370 | NI | XBFZZ | | 475988 | 57733 | CLAMP ASSEMBLY(M34,M35) | EA | 4 |
| 370 | NI | XBFZZ | | 484557 | 57733 | CLAMP ASSEMBLY(M34,M35) | EA | 2 |

| (1) | (2) | (3) | (4) | (5) | (6) | (7) | (8) | |
|------------------------------------|--------------|----------|-----------------------|-------------|-------|--------------------------------------------------------------------------------|-----|-------------|
| ILLUS. | | | | | | | QTY | |
| (a) FIG. NO. | (b) ITEM NO. | SMR CODE | NATIONAL STOCK NUMBER | PART NUMBER | FSCM | DESCRIPTION | U/M | INC IN UNIT |
| | | | | | | USABLE ON CODE | | |
| 3303 - WINTERIZATION KITS (CONT'D) | | | | | | | | |
| 370 | NI | XBFZZ | | 7390602 | 19207 | CLAMP, LOOP HARNESS(M34, M35) | EA | 1 |
| 370 | NI | XBFZZ | | 484264 | 57733 | CLAMP, HEATER HOLDING(M34, M35) | EA | 2 |
| 370 | NI | PAFZZ | 4730-00-753-7473 | 7537473 | 19207 | CLAMP, LOOP: 4 IN. OD, HOSE (M34, M35) | EA | 1 |
| 370 | NI | PAFZZ | 4820-00-530-2978 | 5302978 | 19207 | COCK, SHUT-OFF SCREW(M34, M35) | EA | 1 |
| 370 | NI | XBFZZ | | 487454 | 57733 | CONDUIT, NON-METALLIC(M34, M35) | EA | 1 |
| 370 | NI | XBFZZ | | G489194 | 47733 | COVER ASSEMBLY(M34, M35) | EA | 1 |
| 370 | NI | XBFZZ | | 484697 | 57733 | DUCTING: 4 IN. ID FLEX 3 FT. 9 IN. LG(M34, M35) | EA | 1 |
| 370 | NI | PAFZZ | 4730-00-972-1630 | 121339 | 21450 | ELBOW, PIPE TO TUBE(M34, M35) | EA | 1 |
| 370 | NI | XBFZZ | | G484240 | 57733 | END ASSEMBLY(M34, M35) | EA | 1 |
| 370 | NI | XBFZZ | | 484944 | 57733 | EXTENSION, EXHAUST(M34, M35) | EA | 1 |
| 370 | NI | PAFZZ | 1660-00-025-3493 | 7520368 | 19207 | FILTER, FLUID, PRESSURE(M34, M35) | EA | 1 |
| 370 | NI | PAFZZ | 5330-00-039-7982 | 7399917 | 19207 | GASKET(M34, M35) | EA | 1 |
| 370 | NI | XBFZZ | | 117972 | 21450 | GROMMET, SPLIT: 5/16 IN. ID 3/4 IN. DIA, X1/16 IN. MTG GROOVE (M34, M35) | EA | 1 |
| 370 | NI | XBFZZ | | G487439 | 57733 | GUARD ASSEMBLY(M34, M35) | EA | 1 |
| 370 | NI | XBFZZ | | G489182 | 57733 | HARNESS, WIRING(M34, M35) | EA | 1 |
| 370 | NI | XBFZZ | | G486405 | 57733 | HEATER ASSEMBLY(M34, M35) | EA | 1 |
| 370 | NI | XBFZZ | | 484457 | 57733 | HOOD, AIR INLET(M34, M35) | EA | 1 |
| 370 | NI | PAFZZ | 5310-00-789-0398 | 487370 | 57733 | NUT(M34, M35) | EA | 5 |
| 370 | NI | XBFZZ | | 120487 | 21450 | NUT, BALL SLEEVE, COMPRESSION, TUBE FITTING: BR 3/16 IN. (M34, M35) | EA | 2 |
| 370 | NI | PAFZZ | 4730-00-278-8829 | 114630 | 21450 | NUT, TUBE COUPLING(M34, M35) | EA | 2 |
| 370 | NI | XBFZZ | | 473088 | 57733 | NUT, COUPLING: FOR 3/16 IN. OD FUEL LINE(M34, M35) | EA | 2 |
| 370 | NI | XBFZZ | | 220069 | 57733 | NUT, PLAIN, HEXAGON(M34, M35) | EA | 7 |
| 370 | NI | XBFZZ | | 120614 | 21450 | NUT, PLAIN, HEXAGON: S, CD-OR ZN-PLTD, NO. 10-32NF2B, 3/8 W, 1/8 THK(M34, M35) | EA | 1 |
| 370 | NI | PAFZZ | 5330-00-770-0242 | 486802 | 57733 | PACKING, O RING(M34, M35) | EA | 1 |
| 370 | NI | XBFZZ | | 487613 | 57733 | PLATE, AIR INLET(M34, M35) | EA | 4 |

| (1) | (2) | (3) | (4) | (5) | (6) | (7) | (8) | |
|------------------------------------|--------------|----------|-----------------------|-------------|-------|---------------------------------------------------------------------------------------------|-----|-------------|
| ILLUS. | | | | | | | QTY | |
| (a) FIG. NO. | (b) ITEM NO. | SMR CODE | NATIONAL STOCK NUMBER | PART NUMBER | FSCM | DESCRIPTION | U/M | INC IN UNIT |
| USABLE ON CODE | | | | | | | | |
| 3303 - WINTERIZATION KITS (CONT'D) | | | | | | | | |
| 370 | NI | XBFZZ | | G487438 | 57733 | PLATE,BASE(M34,M35) | EA | 1 |
| 370 | NI | XBFZZ | | 488192 | 57733 | PLATE,INSTRUCTION(M34,M35) | EA | 1 |
| 370 | NI | XBFZZ | | 487059 | 57733 | PUMP,ELECTRIC,FUEL(M34,M35) | EA | 4 |
| 370 | NI | PAFZZ | 4520-00-567-1630 | 484487 | 57733 | STRAINER ELEMENT:INLET(M34,M35) | EA | 2 |
| 370 | NI | PAFZZ | 5305-00-068-0502 | MS90725-6 | 96906 | SCREW,CAP,HEXAGON HEAD(M34,M35) | EA | 4 |
| 370 | NI | XBFZZ | | 122040 | 21450 | SCREW,CAP,HEXAGON HEAD:LOW-CARB-S,CD-OR ZN-PLTD, 3/8-24UNF-2AX1(M34,M35) | EA | 1 |
| 370 | NI | PAFZZ | 5305-00-269-2803 | MS90726-60 | 96906 | SCREW,CAP,HEXAGON HEAD(M34,M35) | EA | 1 |
| 370 | NI | XBFZZ | | 180022 | 21450 | SCREW,CAP,HEXAGON HEAD:MED-CARB-S,CD-OR ZN-PLTD, 1/4-20UNC-2AX1(M34,M35) | EA | 1 |
| 370 | NI | XBFZZ | | 484210 | 57733 | SCREW,HOLDING CLAMP:SLOTTED,HD,HEX,1/4-20X1-1/2(M34,M35) | EA | 1 |
| 370 | NI | XBFZZ | | 487278 | 57733 | SCREW,ASSEMBLED WASHER:NO.10-32X1/2(M34,M35) | EA | 5 |
| 370 | NI | XBFZZ | | 132153 | 21450 | SCREW,MACHINE:FIL-HD,S,CD-OR ZN-PLTD,NO.10-32NF2A X 2(M34,M35) | EA | 2 |
| 370 | NI | PAFZZ | 5305-00-954-4295 | MS35190-287 | 96906 | SCREW,MACHINE(M34,M35) | EA | 1 |
| 370 | NI | PAFZZ | 5305-00-559-8145 | MS35265-42 | 96906 | SCREW,MACHINE(M34,M35) | EA | 3 |
| 370 | NI | PAFZZ | 5305-00-685-1634 | 487275 | 57733 | SCREW,MACHINE(M34,M35) | EA | 8 |
| 370 | NI | XBFZZ | | 111623 | 21450 | SCREW,TAPPING:S,NO.8X1/2(M34,M35) | EA | 4 |
| 370 | NI | XBFZZ | | 111684 | 21450 | SCREW,TAPPING,THREAD FORMING:RD-HD,GIMLET-PT,SH-MET-THD,S,CD-OR ZN-PLTD,NO.8 X 3/8(M34,M35) | EA | 3 |
| 370 | NI | XBFZZ | | 130025 | 21450 | SCREW,WOOD:S,CD-OR ZN-PLTD,NO.6 X 1/2(M34,M35) | EA | 4 |
| 370 | NI | XBFZZ | | 130129 | 21450 | SCREW,WOOD:S,NO.10 X 3/4 IN.(M34,M35) | EA | 26 |
| 370 | NI | PAFZZ | 4730-00-701-7737 | MS39177-2 | 96906 | SLEEVE,COMPRESSION,TUBE FITTING(M34,M35) | EA | 3 |
| 370 | NI | PAFZZ | 4730-00-278-8764 | 114631 | 21450 | SLEEVE,COMPRESSION,TUBE FITTING(M34,M35) | EA | 1 |

| (1) | (2) | (3) | (4) | (5) | (6) | (7) | (8) | |
|------------------------------------|--------------|----------|-----------------------|--------------|-------|---------------------------------------------------------------------------------|-----|-------------|
| ILLUS. | | | | | | | QTY | |
| (a) FIG. NO. | (b) ITEM NO. | SMR CODE | NATIONAL STOCK NUMBER | PART NUMBER | FSCM | DESCRIPTION | U/M | INC IN UNIT |
| | | | | | | USABLE ON CODE | | |
| 3303 - WINTERIZATION KITS (CONT'D) | | | | | | | | |
| 370 | NI | PAFZZ | 4730-00-277-5361 | 7760998 | 19207 | SLEEVE, FLARED, TUBE COUPLING (M34, M35) | EA | 1 |
| 370 | NI | XBFZZ | | 489185 | 57733 | SPACER (M34, M35) | EA | 2 |
| 370 | NI | XBFZZ | | 489188 | 57733 | SPACER (M34, M35) | EA | 1 |
| 370 | NI | XBFZZ | | 486163 | 57733 | SUPPORT, RUBBER (M34, M35) | EA | 1 |
| 370 | NI | XBFZZ | | 7408871 | 19207 | TEE, BRASS: 5/16 X 5/16 X 3/16 (M34, M35) | EA | 1 |
| 370 | NI | XBFZZ | | 8489187 | 57733 | TUBE, FUEL (M34, M35) | EA | 1 |
| 370 | NI | XBFZZ | | 489195 | 57733 | TUBE, FUEL (M34, M35) | EA | 1 |
| 370 | NI | XBFZZ | | 487453 | 57733 | TUBE, FUEL, COPPER: 3/16 OD (M34, M35) | EA | 1 |
| 370 | NI | XBFZZ | | 487455 | 57733 | TUBE, FUEL, COPPER: 3/16 OD (M34, M35) | EA | 1 |
| 370 | NI | PAFZZ | 5310-00-770-0243 | 486803 | 57733 | WASHER, EXHAUST (M34, M35) | EA | 1 |
| 370 | NI | XBFZZ | | 446143 | 57733 | WASHER, FLAT: S, CD-OR ZN-PLTD, 3/16 ID, 3/8 OD, 0.049 THK (M34, M35) | EA | 3 |
| 370 | NI | PAFZZ | 5310-00-080-9786 | MS45904-60 | 96906 | WASHER, LOCK (M34, M35) | EA | 1 |
| 370 | NI | PAFZZ | 5310-00-889-2528 | MS45904-68 | 96906 | WASHER, LOCK (M34, M35) | EA | 1 |
| 370 | NI | PAFZZ | 5310-00-728-2044 | MS45904-73 | 96906 | WASHER, LOCK (M34, M35) | EA | 1 |
| 370 | NI | XBFZZ | | 17556 | 57733 | WASHER, LOCK: S, CD-OR ZN-PLTD, 3/8 BOLT SIZE (M34, M35) | EA | 4 |
| 370 | NI | XBOZZ | | 9403524 | 19207 | NUT, TUBE COUPLING: FILTER TO HEATER (2) AND FUEL PUMP TO FILTER (2) (M34, M35) | EA | 4 |
| 370 | NI | PAOZZ | 4730-00-043-3750 | 120487 | 21450 | NUT, TUBE COUPLING: FUEL INLET TUBING (M34, M35) | EA | 3 |
| 370 | NI | PAOZZ | 4730-00-278-8764 | 114631 | 21450 | SLEEVE, COMPRESSION, TUBE HOSE FITTING: FUEL INLET TO TEE (M34, M35) | EA | 1 |
| 370 | NI | PAOZZ | 4730-00-277-5361 | 7760998 | 19207 | SLEEVE (M34, M35) | EA | 2 |
| 370 | NI | PAOZZ | 4710-00-277-5524 | 44-T-5080-10 | 80244 | TUBE, COPPER: FUEL LINES (M34, M35) | EA | 6 |
| 370 | NI | PAOZZ | 4820-00-530-2978 | 5302978 | 19207 | COCK, SHUT-OFF (M34, M35) | EA | 1 |
| 370 | NI | PAOZZ | 5330-00-770-0242 | 7700242 | 19207 | PACKING, PREFORMED: O RING, EXHAUST (M34, M35) | EA | 1 |
| 370 | NI | PAFZZ | 2540-00-570-1408 | 5701408 | 19207 | KIT: CLOSURE, ARCTIC BODY (M34) (GASOLINE) | EA | 1 |
| 370 | NI | PAFZZ | 2540-00-463-4487 | 7354097 | 19207 | CUSHION, SEAT BACK (M34) | EA | 4 |
| 370 | NI | XBFZZ | | 7399428 | 19207 | BLOCK: HANDRAIL TUBE CLAMP (M34) | EA | 10 |

| (1) | (2) | (3) | (4) | (5) | (6) | (7) | (8) | |
|------------------------------------|--------------|----------|-----------------------|-------------|-------|---------------------------------------------------|-----|-------------|
| ILLUS. | | | | | | | QTY | |
| (a) FIG. NO. | (b) ITEM NO. | SMR CODE | NATIONAL STOCK NUMBER | PART NUMBER | FSCM | DESCRIPTION | U/M | INC IN UNIT |
| USABLE ON CODE | | | | | | | | |
| 3303 - WINTERIZATION KITS (CONT'D) | | | | | | | | |
| 370 | NI | XBFZZ | | 7355031 | 19207 | BOARD:SEAT(M34) | EA | 4 |
| 370 | NI | XBFZZ | | 129162 | 21450 | BOLT,CARRIAGE:7/16-14UNC-2A X10(M34) | EA | 2 |
| 370 | NI | PAFZZ | 5306-00-753-6996 | MS35751-43 | 96906 | BOLT(M34) | EA | 28 |
| 370 | NI | XBFZZ | | 7399427 | 19207 | CLAMP:HANDRAIL TUBE(M34) | EA | 10 |
| 370 | NI | XBFZZ | | 7343953 | 19207 | CLOSURE:REAR END(M34) | EA | 1 |
| 370 | NI | PAFZZ | 2540-00-400-7059 | 7354903 | 19207 | CUSHION SEAT,VEHICULAR(M34) | EA | 4 |
| 370 | NI | XBFZZ | | 7353790 | 19207 | FLOOR:SECTION NO.1(M34) | EA | 1 |
| 370 | NI | XBFZZ | | 7954801 | 19207 | FLOOR:SECTION NO.2 AND 3 (M34) | EA | 2 |
| 370 | NI | XBFZZ | | 7954800 | 19207 | FLOOR:SECTION NO.4(M34) | EA | 1 |
| 370 | NI | XBFZZ | | 7353793 | 19207 | FLOOR:SECTION NO.5(M34) | EA | 1 |
| 370 | NI | XBFZZ | | 7354641 | 19207 | HANGER(M34) | EA | 2 |
| 370 | NI | XBFZZ | | 7399426 | 19207 | HOSE:HANDRAIL TUBE(M34) | EA | 4 |
| 370 | NI | XBFZZ | | 7355035 | 19207 | LAMP:COMB, INSTALLATION (M34) | EA | 1 |
| 370 | NI | XBFZZ | | 7353995 | 19207 | LEG:SEAT(M34) | EA | 6 |
| 370 | NI | XBFZZ | | 426395 | 21450 | NUT:1/4-13UNC-2B(M34) | EA | 2 |
| 370 | NI | PAFZZ | 5310-00-732-0559 | MS51968-8 | 96906 | NUT,PLAIN,HEXAGON(M34) | EA | 6 |
| 370 | NI | XBFZZ | | 7353797 | 19207 | PANEL:CLOSURE,FRONT(M34) | EA | 1 |
| 370 | NI | XBFZZ | | 7353799 | 19207 | PANEL:CLOSURE,SIDE CENTER (M34) | EA | 6 |
| 370 | NI | XBFZZ | | 7353798 | 19207 | PANEL:CLOSURE,SIDE FRONT (M34) | EA | 2 |
| 370 | NI | XBFZZ | | 7353800 | 19207 | PANEL:CLOSURE,SIDE REAR(M34) | EA | 2 |
| 370 | NI | XBFZZ | | 7355029 | 19207 | PLATE:SEAT LEG(M34) | EA | 6 |
| 370 | NI | XBFZZ | | 107338 | 21450 | SCREW,TAPPING:FLAT HEAD,NO. 10-12 X 1-1/4(M34) | EA | 18 |
| 370 | NI | XBFZZ | | 144694 | 21450 | SCREW,TAPPING:FLAT HEAD,NO. 14-10 X 2 IN.(M34) | EA | 20 |
| 370 | NI | PAFZZ | 5305-00-883-0625 | MS24617-36 | 96906 | SCREW,TAPPING(M34) | EA | 109 |
| 370 | NI | XBFZZ | | 129626 | 21450 | SCREW,WOOD:FLAT HD,NO.10-13 X 1 IN.(M34) | EA | 108 |
| 370 | NI | XBFZZ | | 129705 | 21450 | SCREW,WOOD:FLAT HD,NO.14-10 X 1-1/2 IN.(M34) | EA | 9 |
| 370 | NI | XBFZZ | | 129728 | 21450 | SCREW,WOOD:FLAT HD,NO.14-10 X 2-3/4 IN.(M34) | EA | 24 |

| (1) | (2) | (3) | (4) | (5) | (6) | (7) | (8) | |
|------------------------------------|--------------|----------|-----------------------|-------------|-------|------------------------------------------------------|-----|-------------|
| ILLUS. | | | | | | | QTY | |
| (a) FIG. NO. | (b) ITEM NO. | SMR CODE | NATIONAL STOCK NUMBER | PART NUMBER | FSCM | DESCRIPTION | U/M | INC IN UNIT |
| | | | | | | USABLE ON CODE | | |
| 3303 - WINTERIZATION KITS (CONT'D) | | | | | | | | |
| 370 | NI | XBFZZ | | 130362 | 21450 | SCREW, WOOD:RD-HD, NO.10-13 X 1-1/4 IN. (M34) | EA | 32 |
| 370 | NI | XBFZZ | | 9400014 | 19207 | SCREW, WOOD:RD-HD, NO.11-12 X 1-1/4 IN. (M34) | EA | 40 |
| 370 | NI | XBFZZ | | 130141 | 21450 | SCREW, WOOD:RD-HD, NO.12-10 X 7/8 IN. (M34) | EA | 8 |
| 370 | NI | XBFZZ | | 120669 | 21450 | SCREW, CAP, HEXAGON HEAD: 3/8-24UNF-2A X 2-3/4 (M34) | EA | 6 |
| 370 | NI | XBFZZ | | 133058 | 21450 | SCREW, MACHINE: 1/4-20UNF-2A X 1-3/4 (M34) | EA | 6 |
| 370 | NI | XBFZZ | | 7354642 | 19207 | SPACER: HANGER (M34) | EA | 2 |
| 370 | NI | XBFZZ | | 7355032 | 19207 | SPACER: SEAT BOARD (M34) | EA | 10 |
| 370 | NI | XBFZZ | | 7353773 | 19207 | STEP, MOUNTING (M34) | EA | 1 |
| 370 | NI | XBFZZ | | 547496 | 21450 | STRAP: SEAT, HOLD-UP (M34) | EA | 4 |
| 370 | NI | XBFZZ | | 7353781 | 19207 | STRIP: CLAMPING (M34) | EA | 2 |
| 370 | NI | XBFZZ | | 7354691 | 19207 | STRIP: CLAMPING (M34) | EA | 2 |
| 370 | NI | XBFZZ | | 7353783 | 19207 | STRIP: CLAMPING (M34) | EA | 6 |
| 370 | NI | XBFZZ | | 7355039 | 19207 | STRIP: CLAMPING (M34) | EA | 3 |
| 370 | NI | XBFZZ | | 7354640 | 19207 | STRIP: CLAMPING (M34) | EA | 2 |
| 370 | NI | XBFZZ | | 7536899 | 19207 | STRIP: CLAMPING (M34) | EA | 2 |
| 370 | NI | XBFZZ | | 7536895 | 19207 | STRIP: CLAMPING (M34) | EA | 2 |
| 370 | NI | XBFZZ | | 7536893 | 19207 | STRIP: CLAMPING (M34) | EA | 2 |
| 370 | NI | XBFZZ | | 7536896 | 19207 | STRIP: CLAMPING (M34) | EA | 2 |
| 370 | NI | XBFZZ | | 7954979 | 19207 | SUPPORT: ROOF (M34) | EA | 4 |
| 370 | NI | XBFZZ | | 7354703 | 19207 | SUPPORT: ROOF FRONT, LEFT (M34) | EA | 1 |
| 370 | NI | XBFZZ | | 7354704 | 19207 | SUPPORT: ROOF FRONT, RIGHT (M34) | EA | 1 |
| 370 | NI | XBFZZ | | 7354705 | 19207 | SUPPORT: ROOF REAR (M34) | EA | 2 |
| 370 | NI | XBFZZ | | 7355028 | 19207 | SUPPORT: SEAT (M34) | EA | 10 |
| 370 | NI | XBFZZ | | 7355040 | 19207 | TARPAULIN: CLOSURE (M34) | EA | 1 |
| 370 | NI | XBFZZ | | 7399425 | 19207 | TUBE: HANDRAIL (M34) | EA | 4 |
| 370 | NI | XBFZZ | | 7357495 | 19207 | TUBE: SPEAKING, INSTALLATION (M34) | EA | 1 |
| 370 | NI | PAFZZ | 5310-00-274-8715 | 115109 | 21450 | WASHER, LOCK (M34) | EA | 2 |
| 370 | NI | PAFZZ | 5310-00-637-9575 | 178515 | 21450 | WASHER, LOCK (M34) | EA | 6 |

| (1) ILLUS. (a) FIG. NO. | (2) (b) ITEM NO. | SMR CODE | (3) NATIONAL STOCK NUMBER | (4) PART NUMBER | (5) FSCM | (6) DESCRIPTION USABLE ON CODE | (7) U/M | (8) QTY INC IN UNIT |
|------------------------------------|---------------------|-------------|------------------------------------|-----------------------|-------------|-------------------------------------------------------------------------------------------|------------|---------------------------------|
| 3303 - WINTERIZATION KITS (CONT'D) | | | | | | | | |
| 370 | NI | XBFZZ | | 446180 | 21450 | WASHER, FLAT: 1/4 IN. ID X 1/2 OD(M34) | EA | 8 |
| 370 | NI | XBFZZ | | 7954797 | 19207 | WELL: WHEEL, END(M34) | EA | 4 |
| 370 | NI | XBFZZ | | 7954798 | 19207 | WELL: WHEEL, FRONT(M34) | EA | 2 |
| 370 | NI | XBFZZ | | 7954799 | 19207 | WELL: WHEEL TOP(M34) | EA | 2 |
| 371 | | PAFZZ | 2540-00-570-1666 | 7355885 | 19207 | WINTERIZATION KIT, VEHICULAR: BASIC (GASOLINE) (M109) | EA | 1 |
| 371 | 1 | PAOZZ | 5340-00-933-8390 | 7065757 | 19207 | STRAP, WEBBING(M109) | EA | 5 |
| 371 | 2 | XBOZZ | | 7951969 | 19207 | DUCT(M109) | EA | 3 |
| 371 | 2 | PAOZZ | 4720-00-535-7615 | 8724787 | 19207 | HOSE, AIR DUCT: HEATER, ADAPTER TO STRIP AND DEFLECTOR ADAPTER, 4 IN. X 11 FT(M109) | EA | 1 |
| 371 | 3 | PAOZZ | 4730-00-753-7473 | 7537473 | 19207 | CLAMP, HOSE(M109) | EA | 2 |
| 371 | 4 | PAFZZ | 4710-00-277-5524 | 8359541 | 19207 | TUBING(M109) | FT | 3 |
| 371 | 5 | XBOZZ | | 8359547 | 19207 | CAP, TUBE: TEE(M109) | EA | 1 |
| 371 | 6 | XBOZZ | | 8359548 | 19207 | TEE, PIPE TO TUBE: VAN BODY, BULKHEAD, 1/8-NPT TO 3/16 IN. TUBING(M109) | EA | 1 |
| 371 | 7 | PAOZZ | 5305-00-042-0479 | 420479 | 21450 | SCREW(M109) | EA | 4 |
| 371 | 8 | XBOZZ | | 171577 | 21450 | SCREW(M109) | EA | 4 |
| 371 | 9 | PAOZZ | 5330-00-795-1125 | 7951125 | 19207 | GASKET: EXHAUST(M109) | EA | 1 |
| 371 | 10 | PAFZZ | 5330-00-318-4083 | 7401419 | 19207 | GASKET: ADAPTER, EXHAUST ELBOW TO HEATER PLATE(M109) | EA | 1 |
| 371 | 11 | PAFZZ | 4720-00-692-8843 | 8359561 | 19207 | TUBE: EXHAUST(M109) | EA | 1 |
| 371 | 12 | PAOZZ | 2540-00-693-3395 | 7951979 | 19207 | WIRING HARNESS: WALL RECEPTACLE TO CONVERTER(M109) | EA | 1 |
| 371 | 13 | PAOZZ | 2590-00-974-8633 | 8359500 | 19207 | LEAD: ELECTRICAL, CONNECTING HEATER SWITCH TO LAMP(M109) | EA | 1 |
| 371 | 14 | PAOZZ | 2590-00-974-8614 | 7951988 | 19207 | LEAD: ELECTRICAL, CONNECTING START AND HI-LO(M109) | EA | 1 |
| 371 | 15 | PAFZZ | 2540-00-040-1976 | 7092320 | 19207 | CONVERTER: POWER(115V TO 24VDC) (M109) | EA | 1 |
| 371 | 16 | PAOZZ | 6210-00-026-4755 | 7951991 | 19207 | LAMP ASSEMBLY: INDICATOR(M109) | EA | 1 |
| 371 | 17 | PAOZZ | 5930-00-687-1097 | MS25102-22 | 96906 | SWITCH(M109) | EA | 1 |
| 371 | 18 | PAOZZ | 5930-00-655-1512 | MS25103-3 | 96906 | SWITCH, TOGGLE(M109) | EA | 1 |
| 371 | 19 | XBOZZ | | 7951973 | 19207 | HEATER ASSEMBLY(M109) | EA | 1 |

| (1) ILLUS. (a) FIG. NO. | (2) (b) ITEM NO. | (3) SMR CODE | (4) NATIONAL STOCK NUMBER | (5) PART NUMBER | (6) FSCM | (7) DESCRIPTION USABLE ON CODE | (8) QTY INC IN UNIT |
|------------------------------------|------------------------|--------------------|------------------------------------|-----------------------|-------------|-----------------------------------------------------------|---------------------------------|
| 3303 - WINTERIZATION KITS (CONT'D) | | | | | | | |
| 371 | NI | PAOZZ | 4730-00-770-0286 | 7700286 | 19207 | ADAPTER:FUEL LINE TO HEATER (M109) | EA 1 |
| 371 | NI | PAOZZ | 4730-00-278-2480 | 7048624 | 19207 | CLAMP,HOSE(M109) | EA 1 |
| 371 | NI | XBFZZ | 5975-00-335-2586 | 504805 | 21450 | TUBE,FLEXIBLE,NONMETALLIC: HEATER FUEL LINE(M109) | EA 3 |
| 371 | NI | PAOZZ | 4730-00-277-8269 | 137420 | 21450 | ELBOW:HEATER TO FUEL LINE(M109) | EA 1 |
| 371 | NI | PAOZZ | 5325-00-550-9356 | 117959 | 21450 | GROMMET,RUBBER:HARNESS(M109) | EA 2 |
| 371 | NI | PAOZZ | 4730-00-230-1996 | 8333482 | 19207 | NIPPLE:HEATER FUEL LINE AT HEATER(M109) | EA 1 |
| 371 | NI | PAFZZ | 4730-00-278-0678 | MS20819-4 | 96906 | SLEEVE,FLARED,TUBE FITTING (M109) | EA 2 |
| 372 | 1 | PAOZZ | 5330-00-770-0242 | 7700242 | 19207 | PACKING,PREFORMED:EXHAUST TUBE GASKET(M109) | EA 1 |
| 372 | 2 | XBOZZ | | 8359564 | 19207 | ELBOW ASSEMBLY:OUTSIDE(M109) | EA 1 |
| 372 | 3 | PAOZZ | 4710-00-277-5525 | 7951985 | 19207 | TUBE,COPPER:HEATER FUEL LINE (M109) | FT 13 |
| 372 | 4 | XBOZZ | | 8359544 | 19207 | TUBE ASSEMBLY:FUEL FILTER TO PUMP(M109) | EA 1 |
| 372 | 5 | PAOZZ | 4730-00-177-1775 | 444038 | 21450 | ELBOW,PIPE TO TUBE:FUEL FILTER TO PUMP(M109) | EA 1 |
| 372 | 6 | PAOZZ | 4730-00-053-0266 | MS51952-1 | 96906 | ELBOW,PIPE:FUEL FILTER TO FLEXIBLE FUEL LINE(M109) | EA 1 |
| 372 | 7 | PAOZZ | 2540-00-692-8842 | 8359540 | 19207 | TUBE,FUEL FILTER(M109) | EA 1 |
| 373 | | XBOZZ | | 7951952 | 19207 | KIT:PERSONNEL HEATER,SECONDARY (GASOLINE)(M109) | EA 1 |
| 373 | 1 | PAOZZ | 5340-00-778-2738 | MS21333-2 | 96906 | CLAMP(M109) | EA 1 |
| 373 | 2 | PAFZZ | 4710-00-277-5524 | 8359571 | 19207 | TUBING:FUEL,32 IN.LG(M109) | FT 3 |
| 373 | 3 | PAOZZ | 4730-00-909-8627 | MS35842-13 | 96906 | CLAMP,HOSE:EXHAUST TUBE IN- SULATION RETAINING(M109) | EA 2 |
| 373 | 4 | XBOZZ | | 8359581 | 19207 | TUBE(M109) | EA 1 |
| 373 | 5 | XBOZZ | | 7390602 | 19207 | CLAMP,LOOP(M109) | EA 1 |
| 373 | 6 | PAFZZ | 2590-00-693-3400 | 8359578 | 19207 | WIRING HARNESS(M109) | EA 1 |
| 373 | 7 | PAFZZ | 2540-00-040-1976 | 7092320 | 19207 | CONVERTER:POWER 115V TO 24V DC(M109) | EA 1 |
| 373 | 8 | PAOZZ | 2590-00-974-8614 | 7951988 | 19207 | LEAD,ELECTRICAL:CONNECTING, START AND HI-LO(M109) | EA 1 |
| 373 | 9 | PAOZZ | 2590-00-974-8633 | 8359500 | 19207 | LEAD,ELECTRICAL:CONNECTING HEATER SWITCH TO LAMP(M109) | EA 1 |

| (1) ILLUS. (a) FIG. NO. | (b) ITEM NO. | (2) SMR CODE | (3) NATIONAL STOCK NUMBER | (4) PART NUMBER | (5) FSCM | (6) DESCRIPTION USABLE ON CODE | (7) U/M | (8) QTY INC IN UNIT |
|------------------------------------|-----------------|-----------------|---------------------------------|--------------------|----------|--------------------------------------------------------------------------------|---------|------------------------------|
| 3303 - WINTERIZATION KITS (CONT'D) | | | | | | | | |
| 373 | 10 | XBOZZ | | MS25102-22 | 21450 | SWITCH(M109) | EA | 1 |
| 373 | 11 | PAOZZ | 5930-00-655-1512 | 8359511 | 19207 | SWITCH,TOGGLE(M109) | EA | 1 |
| 373 | 12 | XBOZZ | | 8359627 | 19207 | STRAP(M109) | EA | 2 |
| 373 | 13 | PAOZZ | 4730-00-753-7473 | 7537473 | 19207 | CLAMP,HOSE(M109) | EA | 2 |
| 373 | 14 | XBOZZ | | 7951457 | 19207 | DUCT(M109) | EA | 1 |
| 373 | 15 | XBOZZ | | 8359554 | 19207 | TUBE ASSEMBLY(M109) | EA | 1 |
| 373 | 16 | XBOZZ | | 8359980 | 19207 | HEATER ASSEMBLY(M109) | EA | 1 |
| 374 | | PAFZZ | 2540-00-903-0450 | 10937116 | 19207 | KIT,HEATER:VAN BODY,PRIMARY (MULTIFUEL)(M109A2,M109A3,M185A2, M185A3) | EA | 2 |
| 374 | 1 | PAOZZ | 4730-00-908-6293 | MS35842-15 | 96906 | CLAMP,HOSE:LOW PRESSURE AIR DUCT(M109A2,M109A3,M185A2,M185A3) M185A3) | | |
| 374 | 2 | XBOZZ | | 7951969 | 19207 | DUCT(M109A2,M109A3,M185A2, M185A3) | EA | 2 |
| 374 | 3 | PAOZZ | 5305-00-432-4170 | 51861-35 | 96906 | SCREW,TAPPING,THREADED(M109A2, M109A3,M185A2,M185A3) | EA | 1 |
| 374 | 4 | PAOZZ | 5340-00-933-8390 | 7065757 | 19207 | STRAP,WEBBING:WEB,W/CLIP, DUCT(M109A2,M109A3,M185A2, M185A3) | EA | 5 |
| 374 | 5 | XBOZZ | | 8359628 | 19207 | ADAPTER(M109A2,M109A3, M185A2,M185A3) | EA | 1 |
| 374 | 6 | PAOZZ | 5305-00-058-1082 | 51861-34 | 96906 | SCREW(M109A2,M109A3,M185A2, M185A3) | EA | 2 |
| 374 | 7 | PAOZZ | | MS16198-1 | 96906 | SCREW,WOOD(M109A2,M109A3, M185A2,M185A3) | EA | 3 |
| 374 | 8 | PAOZZ | 2540-00-740-1469 | 7041469 | 19207 | DEFLECTOR,LIGHT(M109A2, M109A3,M185A2,M185A3) | EA | 1 |
| 374 | 9 | XBOZZ | | MS35199-81 | 96906 | SCREW(M109A2,M109A3,M185A2, M185A3) | EA | 1 |
| 374 | 10 | PAOZZ | 4520-00-753-7537 | 7537537 | 19207 | ADAPTER,HEATER(M109A2, M109A3,M185A2,M185A3) | EA | 1 |
| 374 | 11 | PBOZZ | 5305-00-754-4582 | 425314 | 21450 | SCREW,CAP,HEXAGON HEAD: EXHAUST(4)GUARD(1)(M109A2, M109A3,M185A2,M185A3) | EA | 5 |
| 374 | 12 | XBOZZ | | 10937104 | 19207 | GUARD(M109A2,M109A3, M185A2,M185A3) | EA | 5 |
| 374 | 13 | PAOZZ | | 10937105 | 19207 | EXHAUST(M109A2,M109A3,M185A2, M185A3) | EA | 1 |
| 374 | 14 | PAOZZ | 5330-00-795-1125 | 7951125 | 19207 | GASKET:EXHAUST(M109A2, M109A3,M185A2,M185A3) | EA | 1 |

| (1) ILLUS. (a) FIG. NO. | (2) (b) ITEM NO. | (3) SMR CODE | (4) NATIONAL STOCK NUMBER | (5) PART NUMBER | (6) FSCM | (7) DESCRIPTION USABLE ON CODE | (8) QTY INC IN UNIT |
|------------------------------------|------------------------|--------------------|------------------------------------|-----------------------|-------------|--------------------------------------------------------------------------------------------------------------------------------------------------------------|---------------------------------|
| 3303 - WINTERIZATION KITS (CONT'D) | | | | | | | |
| 374 | 15 | PAOZZ | 5330-00-318-4083 | 7401419 | 19207 | GASKET(M109A2,M109A3,M185A2, M185A3) | EA 1 |
| 374 | 16 | MFOZZ | | 10937415 | 19207 | TUBE:26 IN.LG(MFD FROM TUBE NSN 4710-00-277-5525,2 EA NUT, 4730-00-011-4627 AND 2 EA SLEEVE, NSN 4730-00-585-8862)(M109A2, M109A3,M185A2,M185A3) | EA 1 |
| 374 | 17 | PAOZZ | 5305-00-138-0069 | 51861-44 | 96906 | SCREW,TAPPING,THREADED (M109A2,M109A3,M185A2, M185A3) | EA 1 |
| 374 | 18 | XBOZZ | | 10937102 | 19207 | COVER(M109A2,M109A3,M185A2, M185A3) | EA 1 |
| 374 | 19 | PAOZZ | 5340-00-057-3037 | MS21333-111 | 96906 | CLAMP,LOOP:HEATER AND DUCT ADAPTER(M109A2,M109A3,M185A2, M185A3) | EA 1 |
| 374 | 20 | PAOZZ | 2590-00-974-8539 | 10937101 | 19207 | CABLE,SPECIAL PURPOSE ELECTRICAL:HEATER TO WALL RECEPTACLE(M109A2,M109A3, M185A2,M185A3) | EA 1 |
| 374 | 21 | PAOZZ | 4730-00-908-6294 | MS35842-16 | 96906 | CLAMP,HOSE:MOUNTING(M109A2, M109A3,M185A2,M185A3) | EA 1 |
| 374 | 22 | PAFZZ | 2540-01-029-0751 | MILH46792-1 | 81349 | HEATER,VEHICULAR:MULTIFUEL, VAN BODY,PRIMARY(SEE FIGURE 359 FOR PARTS)(M109A2,M109A3, M185A2,M185A3) | EA 1 |
| 374 | 23 | PAOZZ | 5310-00-770-0243 | 7700243 | 19207 | WASHER,FLAT(M109A2,M109A3, M185A2,M185A3) | EA 1 |
| 374 | 24 | PAOZZ | 5330-00-770-0242 | 7700242 | 19207 | PACKING,PREFORMED(M109A2, M109A3,M185A2,M185A3) | EA 1 |
| 374 | 25 | XBOZZ | | 10937119 | 19207 | SUPPORT(M109A2,M109A3,M185A2, M185A3) | EA 1 |
| 374 | 26 | PAOZZ | 4730-00-912-9114 | MS39184-1 | 96906 | ELBOW,PIPE TO TUBE:FUEL SUPPLY TUBE(M109A2,M109A3,M185A2, M185A3) | EA 1 |
| 374 | 27 | PAOZZ | 4730-00-196-1479 | 192042 | 21450 | NIPPLE,PIPE:HEATER FUEL INLET (M109A2,M109A3,M185A2, M185A3) | EA 1 |
| 374 | 28 | PAOZZ | 4730-00-921-3240 | MS39182-1 | 96906 | ELBOW,PIPE TO TUBE:FUEL SUPPLY TUBE(M109A2,M109A3,M185A2, M185A3) | EA 1 |
| 374 | 29 | PAOZZ | 2590-00-933-8918 | 10937124 | 19207 | LEAD,ELECTRICAL:VAN HARNESS (M109A2,M109A3,M185A2, M185A3) | EA 1 |
| 374 | 30 | PAOZZ | 2590-00-974-8614 | 7951988 | 19207 | LEAD:ELECTRICAL,CONNECTING, START AND HI-LO(M109A2, M109A3,M185A2,M185A3) | EA 1 |

| (1) ILLUS. (a) FIG. NO. | (b) ITEM NO. | (2) SMR CODE | (3) NATIONAL STOCK NUMBER | (4) PART NUMBER | (5) FSCM | (6) DESCRIPTION USABLE ON CODE | (7) U/M | (8) QTY INC IN UNIT |
|----------------------------------|-----------------|-----------------|---------------------------------|--------------------|----------|---------------------------------------------------------------------------------------|---------|------------------------------|
| | | | | | | 3303 - WINTERIZATION KITS (CONT'D) | | |
| 374 | 31 | XBOZZ | | 8359508 | 19207 | JUMPER(M109A2,M109A3,M185A2, M185A3) | EA | 1 |
| 374 | 32 | PAOZZ | 2590-00-974-8633 | 8359500 | 19207 | LEAD:ELECTRICAL,CONNECTING, HEATER SWITCH TO LAMP(M109A2, M109A3,M185A2,M185A3) | EA | 1 |
| 374 | 33 | XBOZZ | | 7951987 | 19207 | LABEL(M109A2,M109A3,M185A2, M185A3) | EA | 1 |
| 374 | 34 | PAOZZ | 5930-00-687-1097 | MS25102-22 | 96906 | SWITCH,TOGGLE(M109A2, M109A3,M185A2,M185A3) | EA | 1 |
| 374 | 35 | PAOZZ | 5930-00-655-1512 | 8359511 | 19207 | SWITCH,TOGGLE(M109A2,M109A3, M185A2,M185A3) | EA | 1 |
| 374 | 36 | PAOZZ | 5340-00-984-8540 | MS21333-102 | 96906 | CLAMP,LOOP:WIRING HARNESS (M109A2,M109A3,M185A2,M185A3) | EA | 1 |
| 374 | 37 | PAOZZ | 2540-00-693-3395 | 7951979 | 19207 | WIRING HARNESS:WALL RECEPTACLE TO CONVERTER(M109A2,M109A3, M185A2,M185A3) | EA | 1 |
| 374 | 38 | PAOZZ | 5325-00-291-9366 | MS35489-11 | 96906 | GROMMET,RUBBER:CONVERTER (M109A2,M109A3,M185A2,M185A3) | EA | 1 |
| 374 | 39 | PAOZZ | 5935-00-833-8561 | 8338561 | 19207 | SHELL(M109A2,M109A3,M185A2, M185A3) | EA | 1 |
| 374 | 40 | PAOZZ | 5970-00-833-8562 | 8338562 | 19207 | SLEEVE,BUSHING:ELECTRICAL CONNECTOR,VAN HARNESS(M109A2, M109A3,M185A2,M185A3) | EA | 1 |
| 374 | 41 | PAOZZ | 1015-00-798-2997 | 7982997 | 19207 | TERMINAL,SHOULDER(M109A2, M109A3,M185A2,M185A3) | EA | 1 |
| 374 | 42 | PAOZZ | 5305-00-984-4988 | MS35206-288 | 96906 | SCREW,MACHINE(M109A2,M109A3, M185A2,M185A3) | EA | 4 |
| 374 | 43 | XBOZZ | | 7951990 | 19207 | PLATE(M109A2,M109A3,M185A2, M185A3) | EA | 1 |
| 374 | 44 | XBOZZ | | 7951971 | 19207 | PLATE(M109A2,M109A3,M185A2, M185A3) | EA | 1 |
| 374 | 45 | PAOZZ | 6210-00-026-4755 | 7951991 | 19207 | LIGHT,INDICATOR(M109A2, M109A3,M185A2,M185A3) | EA | 1 |
| 374 | 46 | PAOZZ | 5325-00-291-9366 | MS35489-11 | 96906 | GROMMET,RUBBER(M109A2,M109A3, M185A2,M185A3) | EA | 1 |
| 374 | 47 | PAOZZ | 5305-00-138-0069 | 51861-44 | 96906 | SCREW,TAPPING,THREADED (M109A2,M109A3,M185A2,M185A3) | EA | 12 |
| 374 | 48 | XBOZZ | | 7951989 | 19207 | PLATE(M109A2,M109A3,M185A2, M185A3) | EA | 2 |
| 374 | 49 | XBOZZ | | 10937141 | 19207 | PLATE(M109A2,M109A3,M185A2, M185A3) | EA | 1 |

| (1) ILLUS. (a) FIG. NO. | (b) ITEM NO. | (2) SMR CODE | (3) NATIONAL STOCK NUMBER | (4) PART NUMBER | (5) FSCM | (6) DESCRIPTION USABLE ON CODE | (7) U/M | (8) QTY INC IN UNIT |
|------------------------------------|-----------------|-----------------|---------------------------------|--------------------|----------|---------------------------------------------------------------------------------------------------------------------------------------------------------------------|---------|------------------------------|
| 3303 - WINTERIZATION KITS (CONT'D) | | | | | | | | |
| 375 | 1 | PAOZZ | 4720-00-974-8556 | 10937421 | 19207 | HOSE ASSEMBLY,RUBBER:FUEL TANK COUPLING TO FILTER(M109A2, M109A3,M185A2,M185A3) | EA | 1 |
| 375 | 2 | PAOZZ | 4820-00-865-6946 | MS35934-2 | 96906 | COCK,SHUT-OFF:FUEL TANK COUPLING(M109A2,M109A3, M185A2,M185A3) | EA | 1 |
| 375 | 3 | PAOZZ | 4730-00-222-1837 | 120286 | 21450 | NIPPLE,PIPE:FUEL TANK COUPLING (M109A2,M109A3,M185A2,M185A3) | EA | 1 |
| 375 | 4 | PAOZZ | 4730-00-277-7693 | MS20913-2CR | 96906 | PLUG,PIPE:FUEL TANK COUPLING (M109A2,M109A3,M185A2,M185A3) | EA | 1 |
| 375 | 5 | PAOZZ | 4730-00-088-8666 | 444134 | 21450 | TEE,PIPE(M109A2,M109A3, M185A2,M185A3) | EA | 1 |
| 375 | 6 | PAOZZ | 4730-00-278-6319 | 5232954 | 19207 | COUPLING,PIPE:FUEL TANK (M109A2,M109A3,M185A2,M185A3) | EA | 1 |
| 375 | 7 | PAOZZ | 5310-00-809-8533 | MS27183-23 | 96906 | WASHER,FLAT:FUEL TANK COUPLING (M109A2,M109A3,M185A2,M185A3) | EA | 2 |
| 375 | 8 | PAOZZ | 5330-00-914-4093 | MS35803-210 | 96906 | GASKET,NONMETALLIC:FUEL TANK COUPLING(M109A2,M109A3, M185A2,M185A3) | EA | 2 |
| 375 | 9 | PAOZZ | 4730-00-069-1186 | MS39179-5 | 96906 | ADAPTER, STRAIGHT(M109A2, M109A3,M185A2,M185A3) | EA | 1 |
| 375 | 10 | MFOZZ | | 10937116-1 | 19207 | TUBE:114 IN.LG(MFD FROM TUBE, NSN 4710-00-277-5527, 2 EA NUT, NSN 4730-00-200-0522 AND 2 EA SLEEVE,NSN 4730-00-068-1307) | EA | 1 |
| 375 | 11 | MFOZZ | | 10937556 | 19207 | TUBE:5-1/6 IN.LG(MFD FROM TUBE,NSN 4710-00-277-5527, 2 EA NUT,NSN 4730-00-200-0522, 2 EA SLEEVE,NSN 4730-00-068- 1307)(M109A2,M109A3,M185A2, M185A3) | EA | 1 |
| 375 | 12 | PAOZZ | 4730-00-943-8051 | MS39182-2 | 96906 | ELBOW,PIPE TO TUBE:FUEL SUPPLY TUBE(1)FUEL PUMP(1)(M109A2, M109A3,M185A2,M185A3) | EA | 2 |
| 375 | 13 | PAOZZ | 4730-00-974-9284 | MS39162-4 | 96906 | ELBOW,PIPE TO TUBE:FILTER HOSE(M109A2,M109A3,M185A2, M185A3) | EA | 1 |
| 375 | 14 | PAOZZ | 5305-00-472-5252 | 51861-41 | 96906 | SCREW,TAPPING,THREAD FORMING: FILTER MOUNTING(M109A2, M109A3,M185A2,M185A3) | EA | 2 |
| 375 | 15 | PAOZZ | 5310-00-559-0070 | MS35333-38 | 96906 | WASHER,LOCK(M109A2,M109A3, M185A2,M185A3) | EA | 2 |
| 375 | 16 | PAOZZ | 1660-00-025-3493 | MS51085-1 | 96906 | FILTER(SEE FIGURE 342 FOR PARTS)(M109A2,M109A3,M185A2, M185A3) | EA | 3 |

| (1) ILLUS. (a) FIG. NO. | (b) ITEM NO. | (2) SMR CODE | (3) NATIONAL STOCK NUMBER | (4) PART NUMBER | (5) FSCM | (6) DESCRIPTION USABLE ON CODE | (7) U/M | (8) QTY INC IN UNIT |
|--------------------------------|--------------|--------------|---------------------------|-----------------|----------|----------------------------------------------------------------------------------------------------------------------------|---------|------------------------------|
| 3303-WINTERIZATION KIT (CON'D) | | | | | | | | |
| 375 | 17 | PAOZZ | 5305-00-432-4201 | 51861-45 | 96906 | SCREW,TAPPING,THREAD FORMING: FUEL PUMP COVER (7) FUEL TUBE (1) EXHAUST ASSEMBLY CLAMP (2) (M109A2,M185A2,M185A3) | EA | 10 |
| 375 | 18 | PAOZZ | 5340-00-764-7051 | MS21333-69 | 96906 | CLAMP,LOOP: FUEL SUPPLY TUBE (M109A2,M109A3,M185A2,M185A3) | EA | 6 |
| 375 | 19 | PAOZZ | 5325-00-290-6163 | MS35489-13 | 96906 | GROMMET,RUBBER (M109A2,M109A3, M185A2,M185A3) | EA | 1 |
| 375 | 20 | XBOZZ | | 10937431 | 19207 | COVER (M109A2,M109A3,M185A2, M185A3) | EA | 1 |
| 375 | 21 | PAOZZ | 4730-00-278-3832 | MS39184-3 | 96906 | ELBOW,PIPE TO TUBE (M109A2, M109A3,M185A2,M185A3) | EA | 2 |
| 375 | 22 | PAOZZ | 5305-00-052-8241 | MS24617-55 | 96906 | SCREW,TAPPING,THREAD FORMING: PUMP MOUNTING (M109A2,M109A3, M185A2,M185A3) | EA | 2 |
| 375 | 23 | PAOZZ | 5310-00-209-0786 | MS35335-33 | 96906 | WASHER,LOCK: PUMP RETAINING (M109A2,M109A3,M185A2,M185A3) | EA | 2 |
| 375 | 24 | PAOZZ | 2910-00-930-9367 | MS51321-2 | 96906 | PUMP,FUEL,ELECTRICAL (M109A2, M109A3,M185A2,M185A3) | EA | 1 |
| 375 | 25 | PAOZZ | 5310-00-596-7691 | MS35335-18 | 96906 | WASHER,LOCK: EXHAUST ASSEMBLY AND CLAMP (M109A2,M109A3, M185A2,M185A3) | EA | 3 |
| 375 | 26 | PAOZZ | 5310-00-934-9751 | MS35650-102 | 96906 | NUT,PLAIN,HEXAGON 9M109A2, M109A3,M185A2,M185A3) | EA | 1 |
| 375 | 27 | PAOZZ | 5305-00-993-1848 | MS35207-265 | 96906 | SCREW,MACHINE: EXHAUST ASSEMBLY CLAMP (M109A2,M109A3,M185A2, M185A3) | EA | 1 |
| 375 | 28 | PAOZZ | 5340-00-933-8387 | 10937095 | 19207 | CLAMP,LOOP: MOUNTING,EXHAUST ASSEMBLY,OUTSIDE (M109A2, M109A3,M185A2,M185A3) | EA | 1 |
| 375 | 29 | PAOZZ | 2540-00-974-8540 | 10937085 | 19207 | TUBE,HEATER EXHAUST,OUTSIDE VENTING: PERSONNEL VAN HEATER, PRIMARY (M109A2,M109A3, M185A2,M185A3) | EA | 1 |
| 375 | 30 | PAOZZ | 5330-00-770-0242 | 7700242 | 19207 | PACKING,PREFORMED (M109A2, M109A3,M185A2,M185A3) | EA | 1 |
| 375 | 31 | XBOZZ | | 10937115 | 19207 | DUCT: AIR INLET (M109A2, M109A3,M185A2,M185A3) | EA | 1 |
| 376 | | PAFZZ | 2540-00-903-0451 | 10937117 | 19207 | HEATER KIT, VEHICULAR: VAN BODY, SECONDARY (M109A2,M109A3, M185A2,M185A3) | EA | 1 |
| 376 | 1 | PAOZZ | 4730-00-908-6293 | MS35842-15 | 96906 | CLAMP: HOSE, LOW PRESSURE, AIR DUCT (M109A2,M109A3,M185A2, M185A3) | EA | 1 |
| 376 | 2 | XBOZZ | | 7951457 | 19207 | DUCT (M109A2,M109A3,M185A2, M185A3) | EA | 1 |

| (1) ILLUS. (a) FIG. NO. | (b) ITEM NO. | (2) SMR CODE | (3) NATIONAL STOCK NUMBER | (4) PART NUMBER | (5) FSCM | (6) DESCRIPTION USABLE ON CODE | (7) U/M | (8) QTY INC IN UNIT |
|----------------------------------|-----------------|-----------------|---------------------------------|--------------------|----------|-------------------------------------------------------------------------------------------|---------|------------------------------|
| 3303-WINTERIZATION KITS (CONT'D) | | | | | | | | |
| 376 | 3 | PAOZZ | 5305-00-432-4170 | 51861-35 | 96906 | SCREW, TAPPING (M109A2, M109A3, M185A2, M185A3) | EA | 1 |
| 376 | 4 | PAOZZ | 5340-00-933-8390 | 7065757 | 19207 | STRAP: WEBBING, W/CLIP, DUCT (M109A2, M109A3, M185A2, M185A3) | EA | 2 |
| 376 | 5 | XBOZZ | | 8359628 | 19207 | ADAPTER (M109A2, M109A3, M185A2, M185A3) | EA | 1 |
| 376 | 6 | PAOZZ | 5305-00-058-1082 | 51861-34 | 96906 | SCREW (M109A2, M109A3, M185A2, M185A3) | EA | 1 |
| 376 | 7 | PAOZZ | 5305-00-905-8208 | MS16198-1 | 96906 | SCREW, WOOD (M109A2, M109A3, M185A2, M185A3) | EA | 3 |
| 376 | 8 | PAOZZ | 2540-00-740-1469 | 7401469 | 19207 | DEFLECTOR, HEATER (M109A2, M109A3, M185A2, M185A3) | EA | 1 |
| 376 | 9 | PAOZZ | 5305-00-984-6191 | MS35206-243 | 96906 | SCREW, MACHINE (M109A2, M109A3, M185A2, M185A3) | EA | 4 |
| 376 | 10 | XBOZZ | | 7951738 | 19207 | ADAPTER (M109A3, M185A2, M185A3) | EA | 1 |
| 376 | 11 | PBOZZ | 5305-00-754-4582 | 425314 | 21450 | SCREW, CAP, HEXAGON HEAD: EXHAUST ASSEMBLY (4) GUARD (1) (M109A2, M109A3, M185A2, M185A3) | EA | 5 |
| 376 | 12 | PAOZZ | 5305-00-854-6690 | MS24617-32 | 96906 | SCREW, TAPPING, THREADED (M109A2, M109A3, M185A2, M185A3) | EA | 5 |
| 376 | 13 | PAOZZ | 5310-00-809-8546 | MS27183-8 | 96906 | WASHER, FLAT (M109A2, M109A3, M185A2, M185A3) | EA | 2 |
| 376 | 14 | PAOZZ | 5310-00-596-7691 | MS35335-18 | 96906 | WASHER, LOCK (M109A2, M109A3, M185A2, M185A3) | EA | 4 |
| 376 | 15 | XBOZZ | | 10937109 | 19207 | GUARD (M109A2, M109A3, M185A2, M185A3) | EA | 1 |
| 376 | 16 | PAOZZ | 4730-00-908-3193 | MS35842-12 | 96906 | CLAMP, HOSE: EXHAUST ASSEMBLY, SECONDARY HEATER (M109A2, M109A3, M185A2, M185A3) | EA | 1 |
| 376 | 17 | PAOZZ | 2540-00-974-8636 | 10937099 | 19207 | TUBE, HEATER EXHAUST: INSIDE VAN, SECONDARY HEATER (M109A2, M109A3, M185A2, M185A3) | EA | 1 |
| 376 | 18 | PAOZZ | 5330-00-795-1125 | 7951125 | 19207 | GASKET (M109A2, M109A3, M185A2, M185A3) | EA | 1 |
| 376 | 19 | XBOZZ | | 10937098 | 19207 | EXHAUST (M109A2, M109A3, M185A2, M185A3) | EA | 1 |
| 376 | 20 | PAOZZ | 5330-00-318-4083 | 7401419 | 19207 | GASKET (M109A2, M109A3, M182, M185A3) | EA | 1 |
| 376 | 21 | PAOZZ | 5306-00-225-8495 | MS90725-30 | 96906 | BOLT, MACHINE (M109A2, M109A3, M185A2, M185A3) | EA | 6 |

| (1) ILLUS. (a) (b) FIG. ITEM NO. NO. | (2) SMR CODE | (3) NATIONAL STOCK NUMBER | (4) PART NUMBER | (5) FSCM | (6) DESCRIPTION USABLE ON CODE | (7) U/M | (8) QTY INC IN UNIT |
|--------------------------------------------------|--------------------|------------------------------------|-----------------------|-------------|--------------------------------------|-----------------------------------------------------------------------------------------------------------------------------------------------|---------------------------------|
| 3303 - WINTERIZATION KIT (CONT'D) | | | | | | | |
| 376 | 22 | PAOZZ | 5310-00-167-0721 | MS35333-41 | 96906 | WASHER (109A2,M109A3,M185A2, M185A3) | EA 6 |
| 376 | 23 | PAOZZ | 5340-00-854-6730 | MS21333-124 | 96906 | CLAMP, LOOP: WIRING HARNESS, SECONDARY HEATER (109A2,M109A3, M185A2,M1853) | EA 2 |
| 376 | 24 | PAOZZ | 2590-00-933-8917 | 10937093 | 19207 | WIRING, HARNESS: HEATER TO CON- VERTER, SECONDARY HEATER (M109A2, M109A3,M185A2,M185A3) | EA 1 |
| 376 | 25 | XBOZZ | | 10937120 | 19207 | TUBE (M109A2,M109A3,M185A2, M185A3) | EA 1 |
| 376 | 26 | PAOZZ | 4730-00-908-6294 | MS35842-16 | 96906 | CLAMP: HOSE, HEATER MOUNTING (M109A2,M109A3,M185A2, M185A3) | EA 2 |
| 376 | 27 | PAFZZ | 2540-01-029-0751 | MILH46792-1 | 81349 | HEATER ASSEMBLY: VEHICULAR COM- PARTMENT, MULTIFUEL VAN BODY, SECONDARY (SEE FIGURE 359 FOR PARTS) (M109A2,M109A3,M185A2, M185A3) | EA 1 |
| 376 | 28 | PAOZZ | 5310-00-770-0243 | 7700243 | 19207 | WASHER, FLAT (M109A2,M109A3, M185A2,M185A3) | EA 1 |
| 376 | 83 | PAOZZ | 5330-00-770-0242 | 7700242 | 19207 | PACKING, PREFORMED (M109A2, M109A3,M185A2,M185A3) | EA 1 |
| 376 | 30 | PAOZZ | 5305-00-855-0956 | MS24629-47 | 96906 | SCRREW, TAPPING, THREADED (M109A2, M109A3,M185A2,M185A3) | EA 2 |
| 376 | 31 | XBOZZ | | MS35207-222 | 96906 | WASHER (109A2,M109A3,M185A2, M185A3) | EA 5 |
| 376 | 32 | PAOZZ | 5310-00-081-4219 | MS27183-12 | 96906 | WASHER, FLAT (109A2,M109A3, M185A2,M185A3) | EA 5 |
| 376 | 33 | XBOZZ | | 10937082 | 19207 | SUPPORT (M109A2,M109A3, M185A2,M185A3) | EA 1 |
| 376 | 34 | XBOZZ | | 8359569 | 19207 | BRACKET (M109A2,M109A3,M185A2, M185A3) | EA 1 |
| 376 | 35 | PAOZZ | 4730-00-912-9114 | MS39184-1 | 96906 | ELBOW, PIPE TO TUBE (INCLUDES NUT AND SLEEVE) (M109A2,M109A3, M185A2,M185A3) | EA 1 |
| 376 | 36 | PAOZZ | 4730-00-974-9285 | MS39190-1 | 96906 | TEE, PIPE TUBE (INCLUDES NUT AND SLEEVE) (M109A2,M109A3, M185A2,M185A3) | EA 1 |
| 376 | 37 | XBOZZ | | 192042 | 21450 | NIPPLE, PIPE (M109A2,M109A3, M185A2,M185A3) | EA 1 |
| 376 | 38 | PAOZZ | 5305-00-984-4988 | MS35206-228 | 96906 | SCREW, MACHINE (M109A2,M109A3, M185A2,M185A3) | EA 4 |
| 376 | 39 | XBOZZ | | 7951971 | 19207 | PLATE (M109A2,M109A3) M185A2,M185A3) | EA 1 |

| (1) ILLUS. (a) (b) FIG. ITEM NO. NO. | (2) SMR CODE | (3) NATIONAL STOCK NUMBER | (4) PART NUMBER | (5) FSCM | (6) DESCRIPTION USABLE ON CODE | (7) U/M | (8) QTY INC IN UNIT | |
|--------------------------------------------------|--------------------|------------------------------------|-----------------------|-------------|----------------------------------------------------|--------------------------------------------------------------------------------------------------------------|---------------------------------|---|
| 3303 - WINTERIZATION KITS (CONT'D) | | | | | | | | |
| 376 | 40 | XBOZZ | 7951990 | 19207 | PLATE (M109A2,M109A3, M185A2,M185A3) | EA | 1 | |
| 376 | 41 | PAOZZ | 6210-00-026-4755 | 19207 | LIGHT, INDICATOR (M109A2, M109A3,M185A2,M185A3) | EA | 1 | |
| 376 | 42 | PAOZZ | 5325-00-174-9038 | MS35489-20 | 96906 | GROMMET,RUBBER (M109A2, M109A3,M185A2,M185A3) | EA | 1 |
| 376 | 43 | PAOZZ | 2590-00-974-8633 | 8359500 | 19207 | LEAD: ELECTRICAL, CONNECTING, ASSEMBLY, HEATER SWITCH TO LAMP (M109A2,M109A3,M185A2,M185A3) | EA | 1 |
| 376 | 44 | PAOZZ | 2590-00-974-8635 | 8359582 | 19207 | LEAD, ELECTRICAL: SWITCH CON- NECTING, SECONDARY HEATER (M109A2, M109A3,M185A2,M185A3) | EA | 1 |
| 376 | 45 | PAOZZ | 2590-00-974-8614 | 7951988 | 19207 | LEAD, ELECTRICAL: CONNECTING, SWITCH TO JUMPER BAR, SECONDARY HEATER (M109A2,M109A3,M185A2, M185A3) | EA | 1 |
| 376 | 46 | XBOZZ | 8359508 | 19207 | JUMPER (M109A2,M109A3,M185A2, M185A3) | EA | 1 | |
| 376 | 47 | PAOZZ | 5930-00-655-1512 | 8359511 | 19207 | SWITCH (M109A2,M109A3,M185A2, M185A3) | EA | 1 |
| 376 | 48 | XBOZZ | 7951987 | 19207 | LABEL (M109A2,M109A3,M185A2, M185A3) | EA | 1 | |
| 376 | 49 | PAOZZ | 5930-00-615-7880 | MS35058-26 | 96906 | SWITCH, TOGGLE (M109A2,M109A3, M185A2,M185A3) | EA | 1 |
| 377 | 1 | PAOZZ | 5310-00-934-9751 | MS35650-102 | 96906 | NUT (M109A2,M109A3,M185A2, M185A3) | EA | 1 |
| 377 | 2 | PAOZZ | 5310-00-596-7691 | MS35335-18 | 96906 | WASHER, LOCK: EXHAUST ASSEMBLY AND CLAMP (M109A2,M109A3, M185A2,M185A3) | EA | 3 |
| 377 | 3 | PAOZZ | 5305-00-993-1848 | MS35207-265 | 96906 | SCREW, MACHINE: EXHAUST ASSEMBLY CLAMP (M109A2,M109A3,M185A2, M185A3) | EA | 1 |
| 377 | 4 | PAOZZ | 5305-00-432-4201 | 51861-45 | 96906 | SCREW, TAPPING, THREAD FORMING: EXHAUST ASSEMBLY CLAMP (M109A2, M109A3,M185A2,M185A3) | EA | 2 |
| 377 | 5 | PAOZZ | 5340-00-933-8387 | 10937095 | 19207 | CLAMP, LOOP: MOUNTING, EXHAUST ASSEMBLY, OUTSIDE (M109A2, M109A3,M185A2,M185A3) | EA | 1 |
| 377 | 6 | PAOZZ | 5305-00-854-6690 | MS24617-32 | 96906 | SCREW, TAPPING, THREAD (M109A2, M109A3,M185A2,M185A3) | EA | 8 |
| 377 | 7 | PAOZZ | 5310-00-596-7691 | MS35335-18 | 96906 | WASHER, LOCK (M109A2, M109A3,M185A2,M185A3) | EA | 8 |

| (1) ILLUS. | (2) (a) (b) FIG. ITEM NO. NO. | (3) SMR NATIONAL STOCK NUMBER | (4) PART NUMBER | (5) FSCM | (6) DESCRIPTION USABLE ON CODE | (7) U/M | (8) QTY INC IN UNIT |
|------------------------------------|----------------------------------------|-------------------------------------------|-----------------------|-------------|-------------------------------------------------------------------------------------------------------|------------|---------------------------------|
| 3303 - WINTERIZATION KITS (CONT'D) | | | | | | | |
| 377 | 8 | PAOZZ 2540-00-974-8540 | 10937085 | 19207 | TUBE, HEATER EXHAUST: OUTSIDE VENTING, PERSONNEL VAN HEATER, SECONDARY (M109A2,M109A3, M185A2,M185A3) | EA | 1 |
| 377 | 9 | PAOZZ 5330-00-770-0242 | 7700242 | 19207 | PACKING, PREFORMED (M109A2, M109A3,M185A2,M185A3) | EA | 1 |

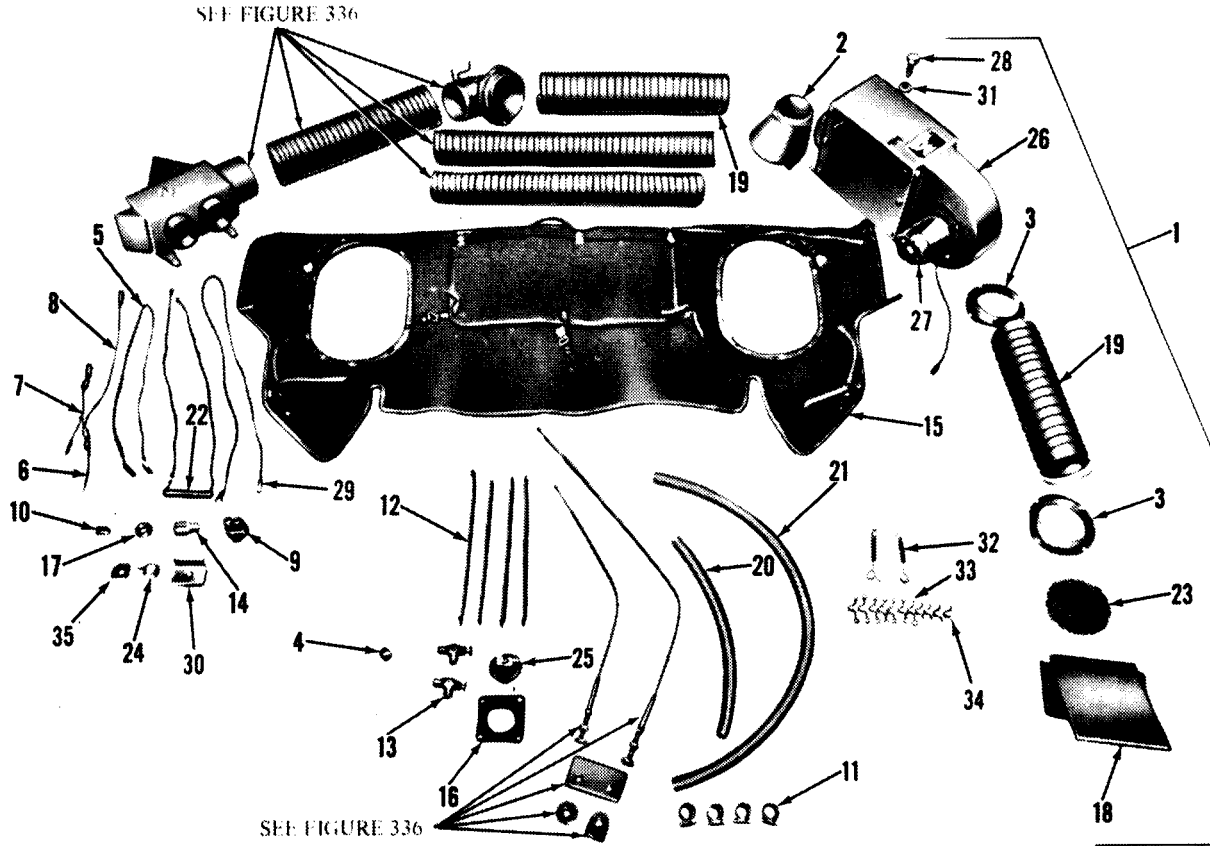
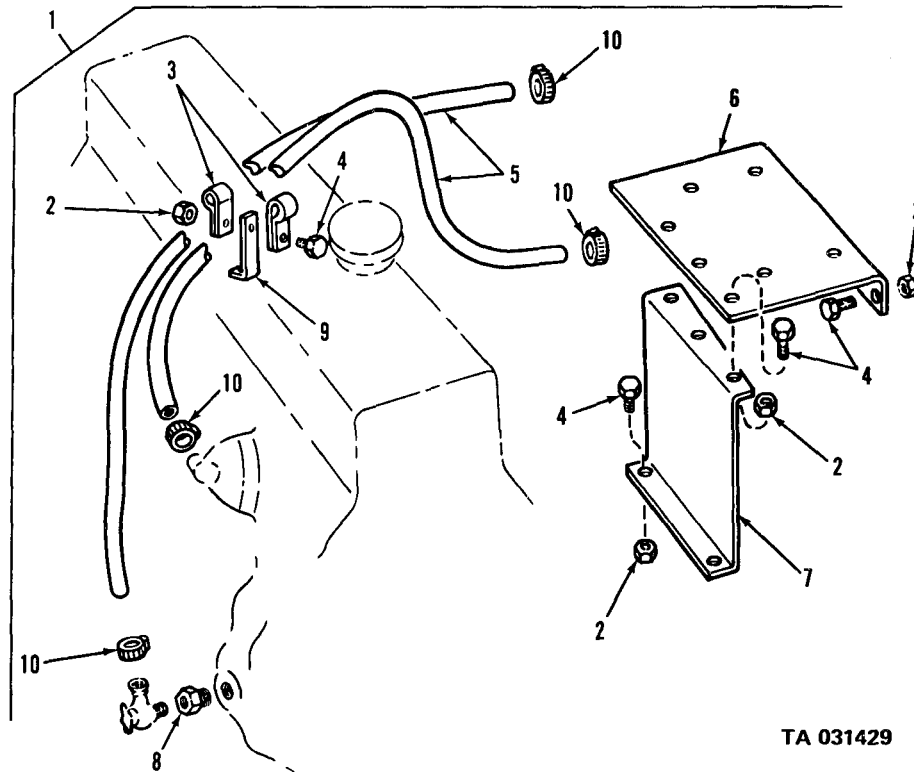

Figure 332. Cab hot water personnel heater kit.



TA 031429

Figure 333. Personnel heater support kit (multifuel).

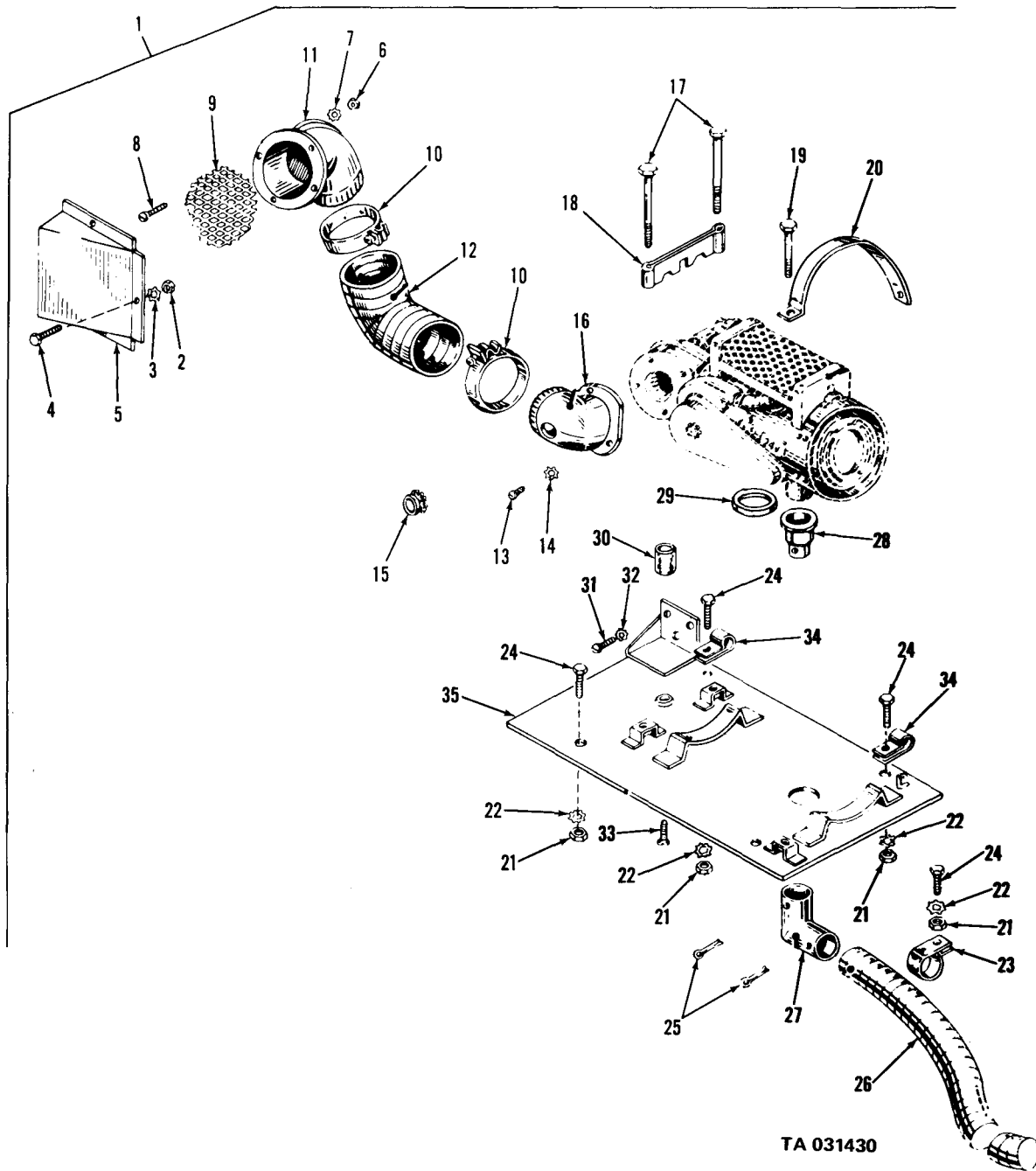
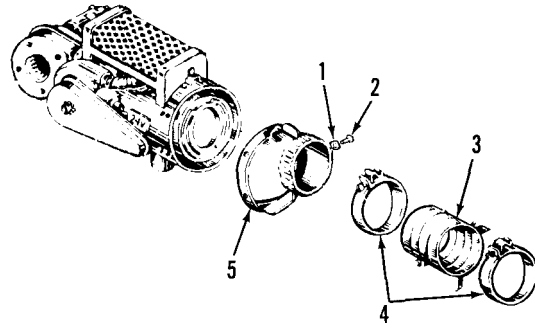
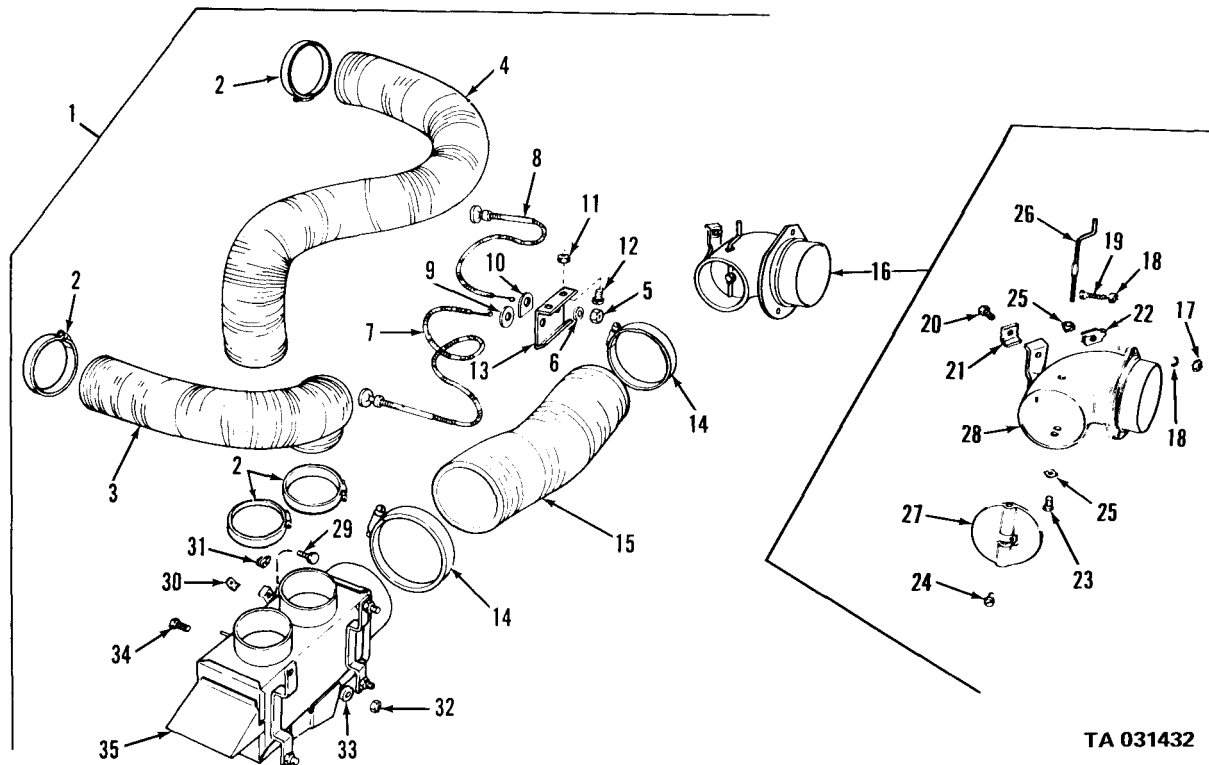

Figure 334. Personnel heater, air intake, mounting, exhaust.



TA 031431

Figure 335. Personnel heater, heat ducts, defroster.



TA 031432

Figure 336. Defroster assembly.

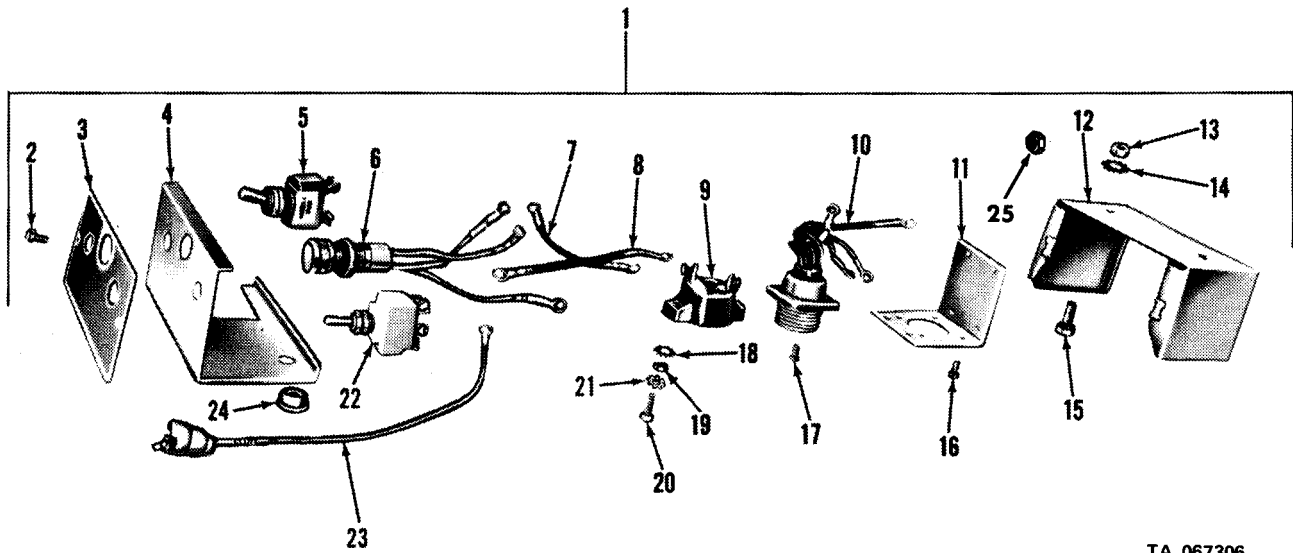

TA 067306

Figure 337. Heater control boxes.

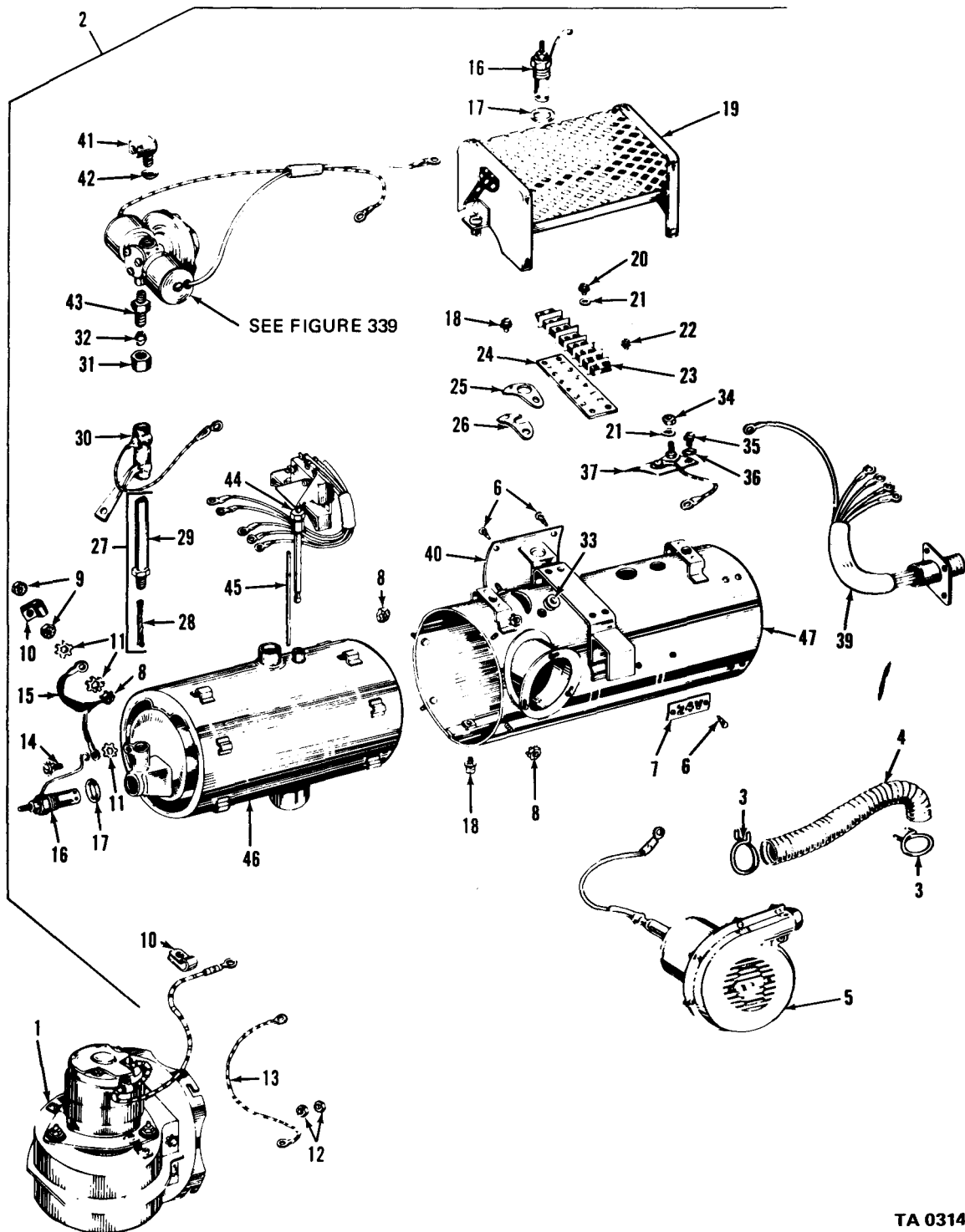

TA 031434

Figure 338. Personnel heater (gasoline).

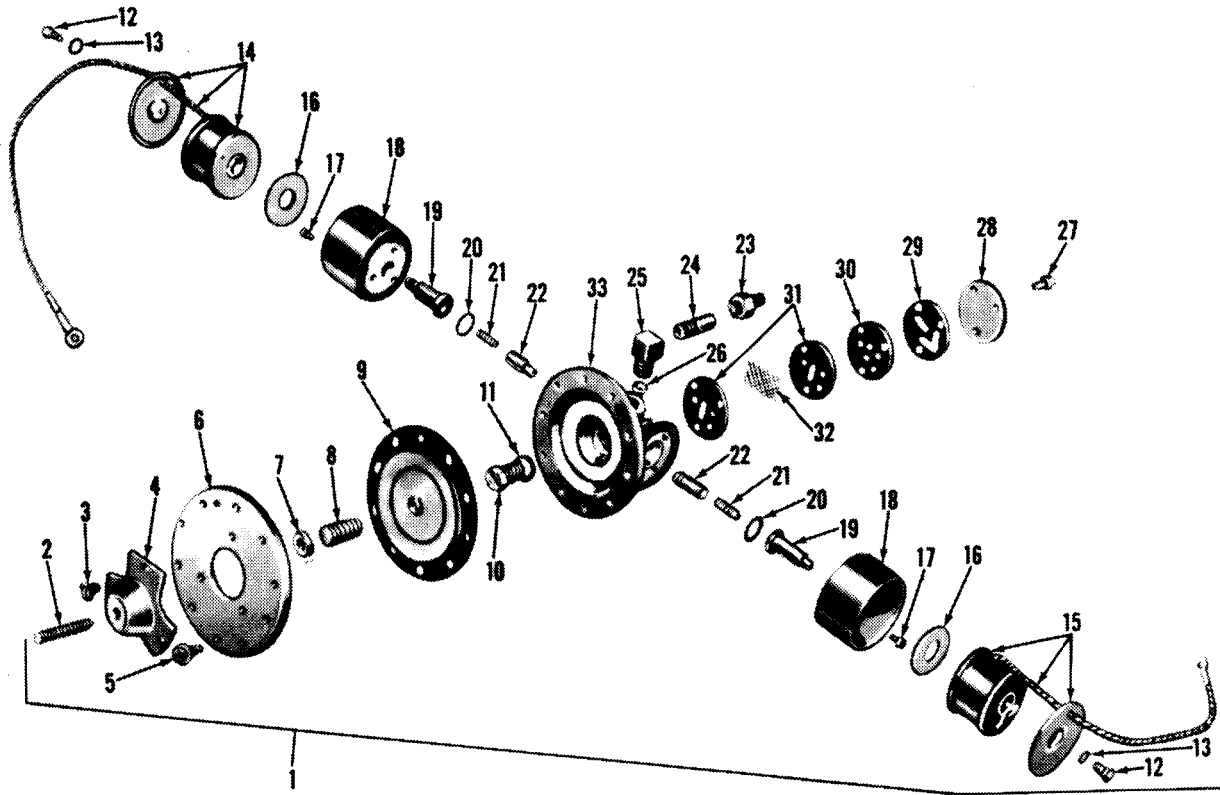

TA 031435

Figure 339. Fuel control valve assembly.

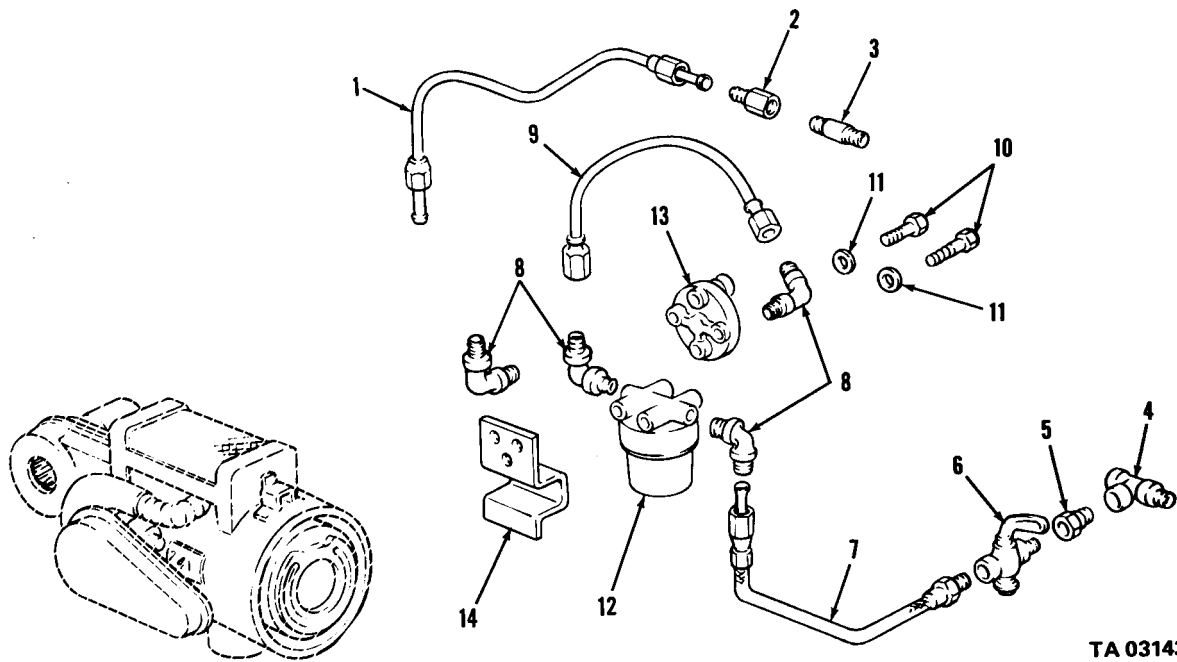

TA 031436

Figure 340. Personnel heater, safety valve and fuel lines.

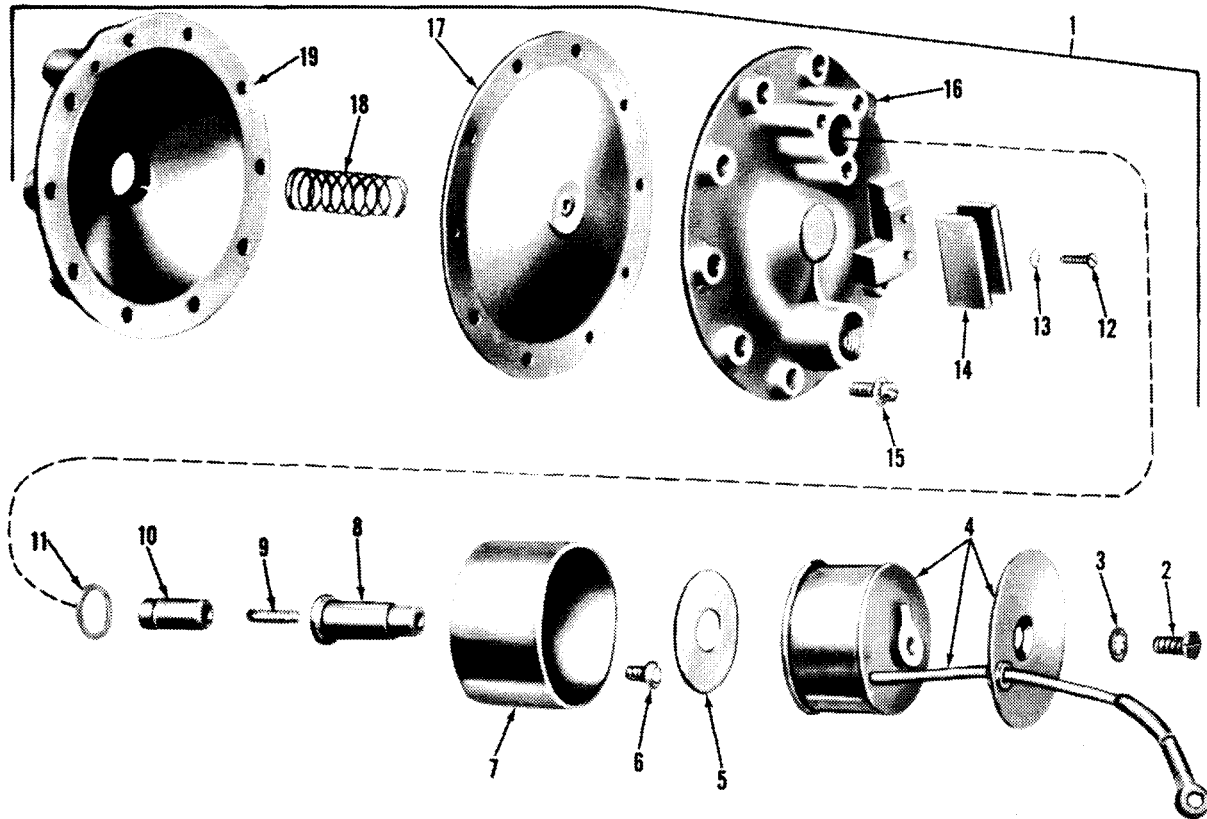

TA 031437

Figure 341. Safety valve assembly.

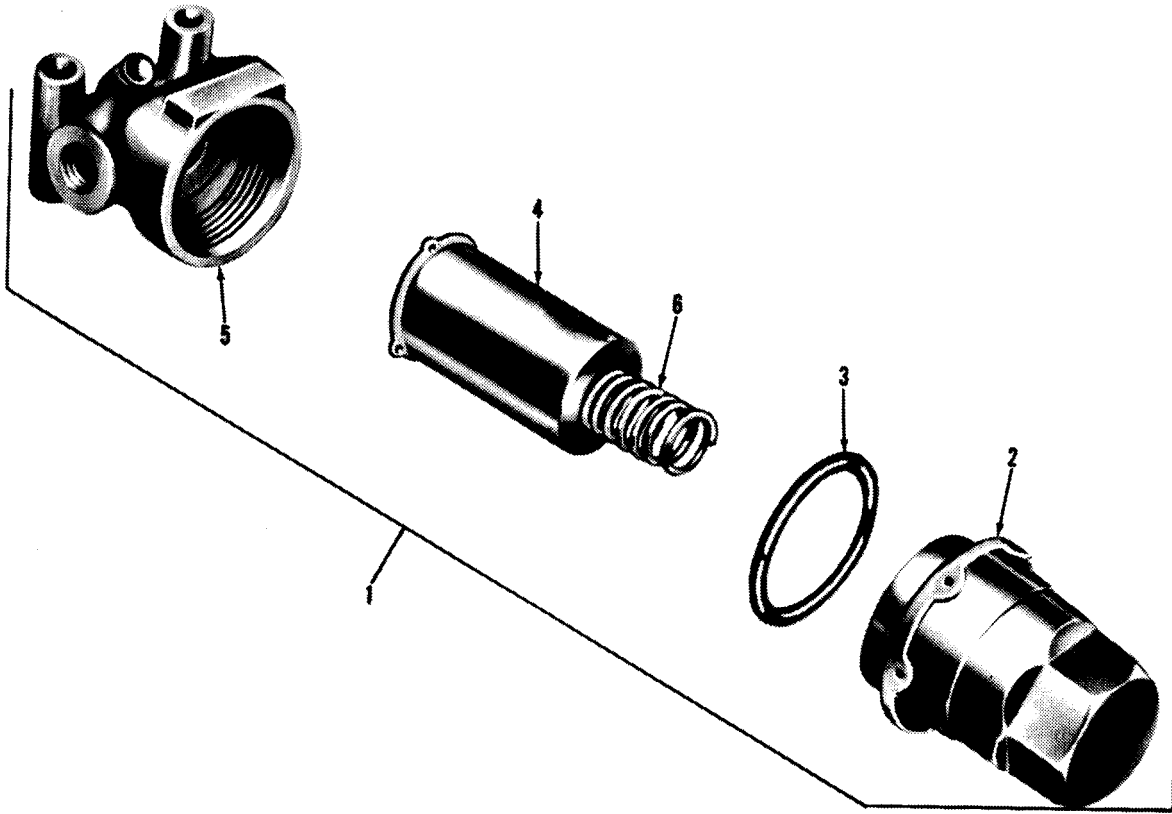

TA 031438

Figure 342. Fuel filter assembly.

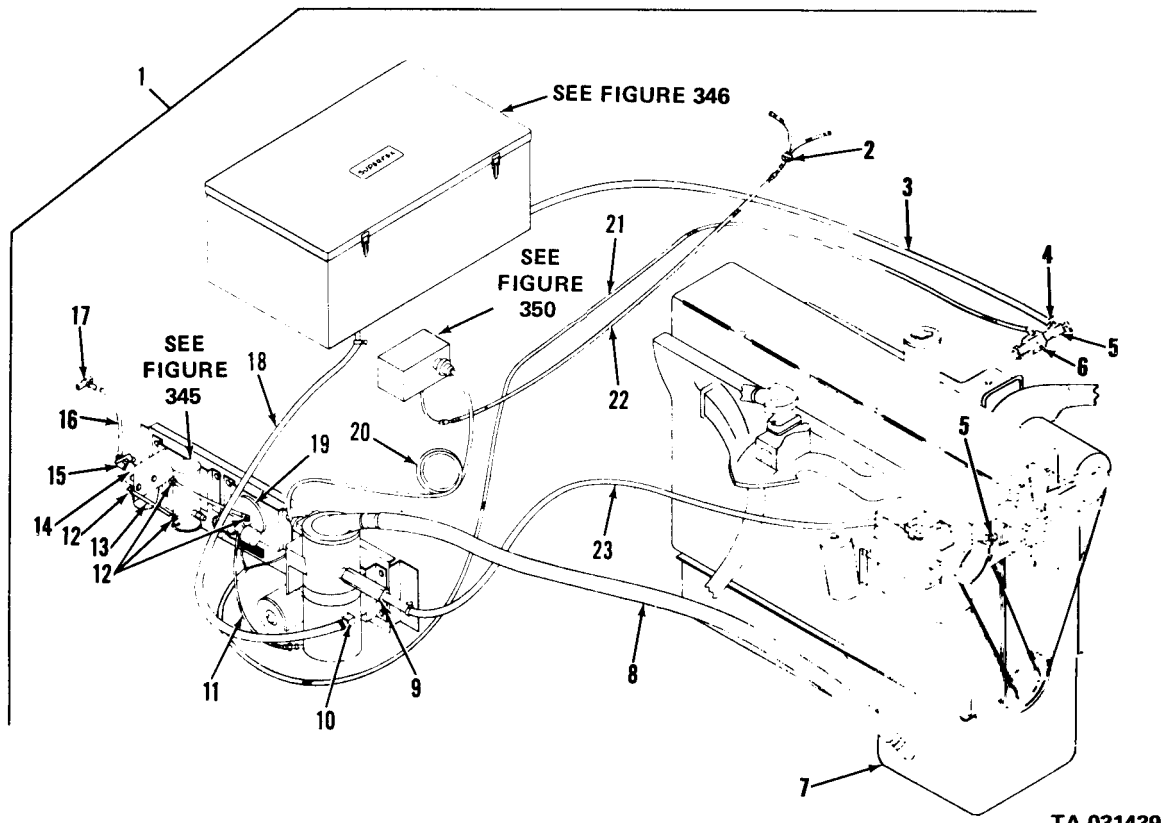

TA 031439

Figure 343. Power plant heater components.

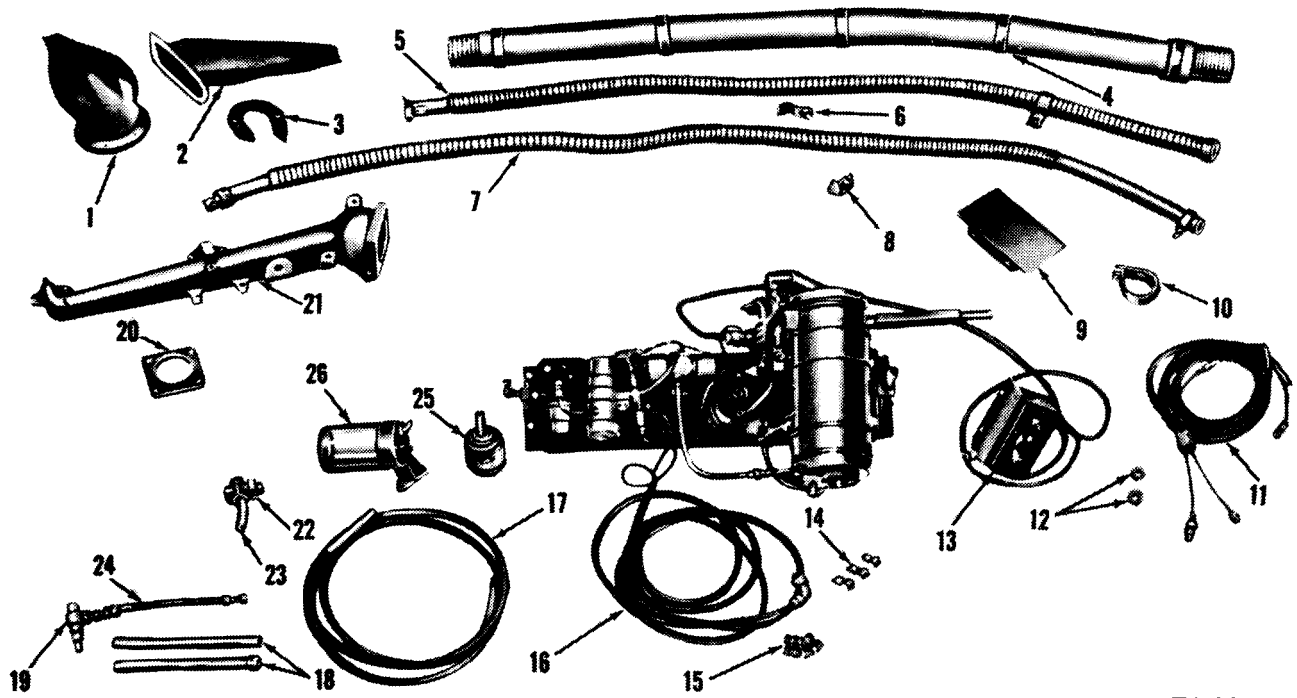

TA 031440

Figure 344. Power plant heater kit components.

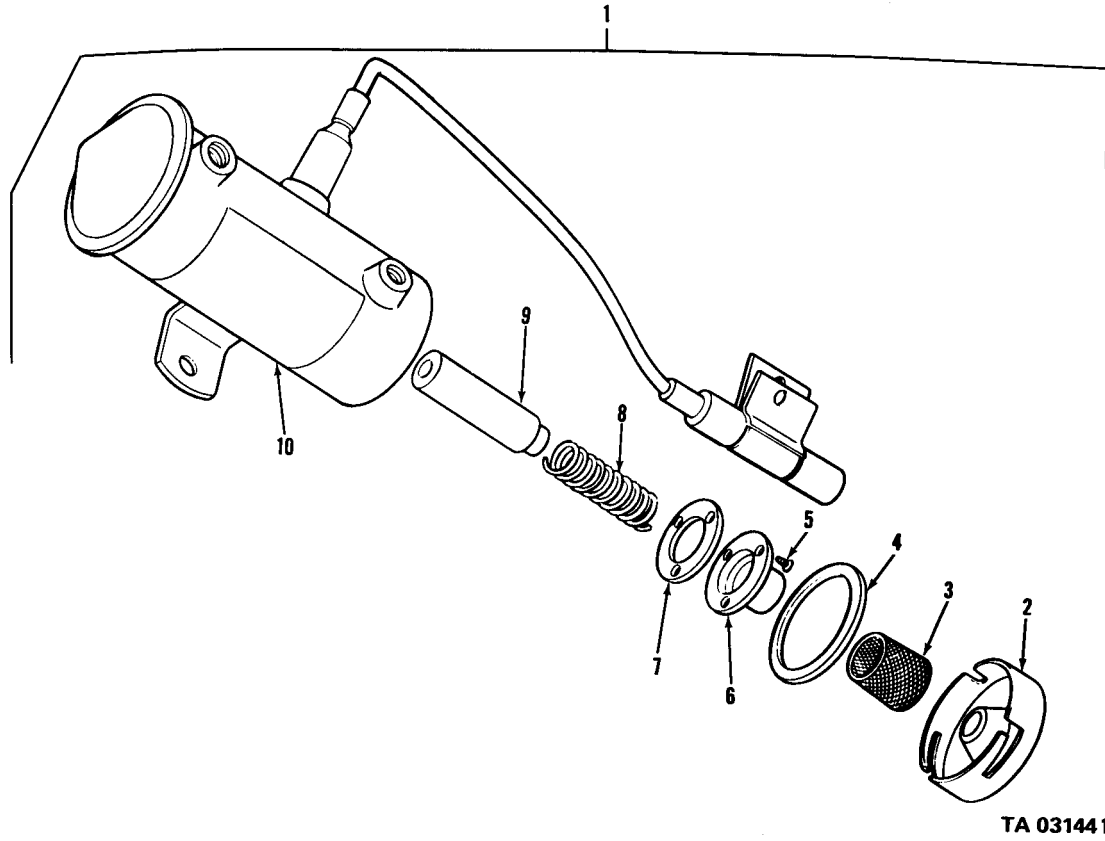

TA 031441

Figure 345. Fuel pump assembly.

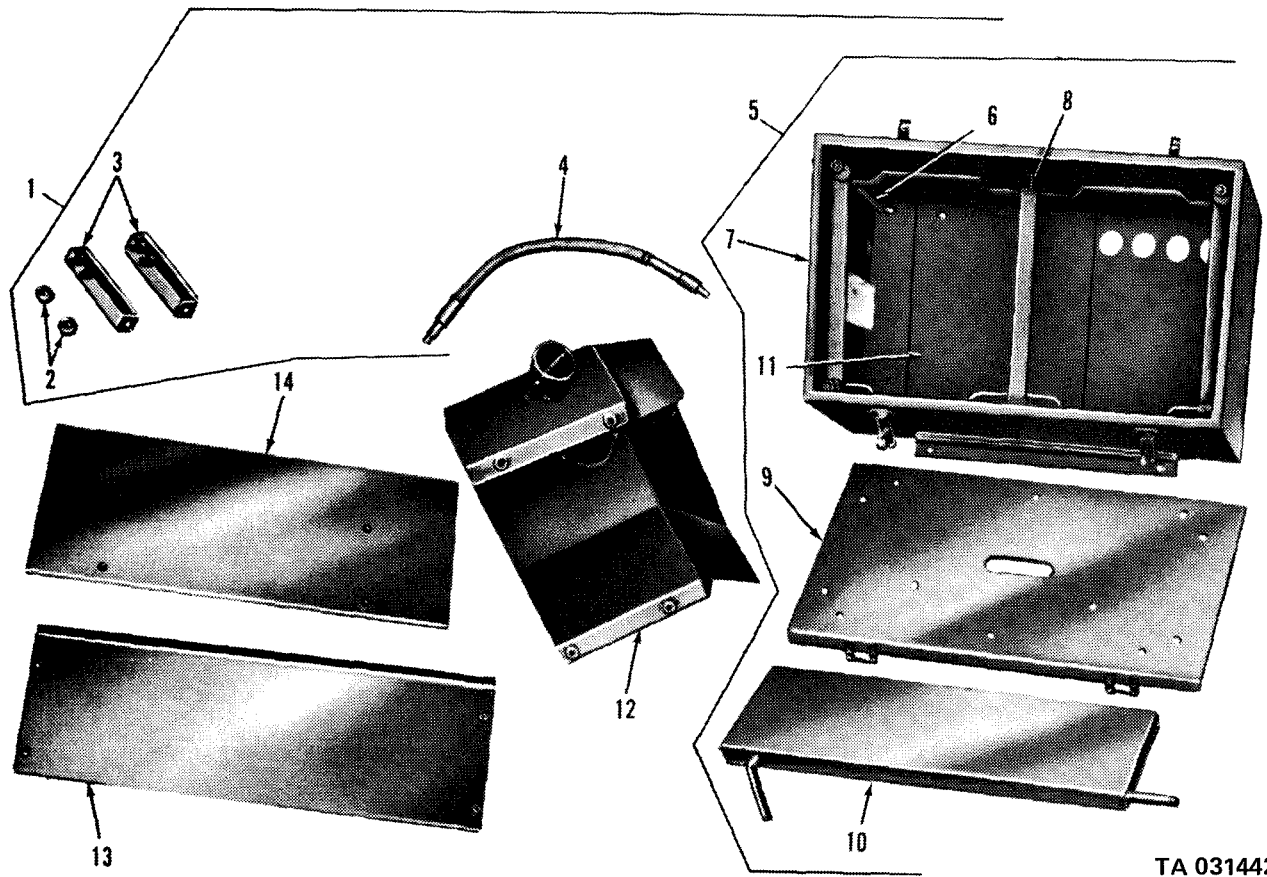

TA 031442

Figure 346. Battery box heating pad and mud shields.

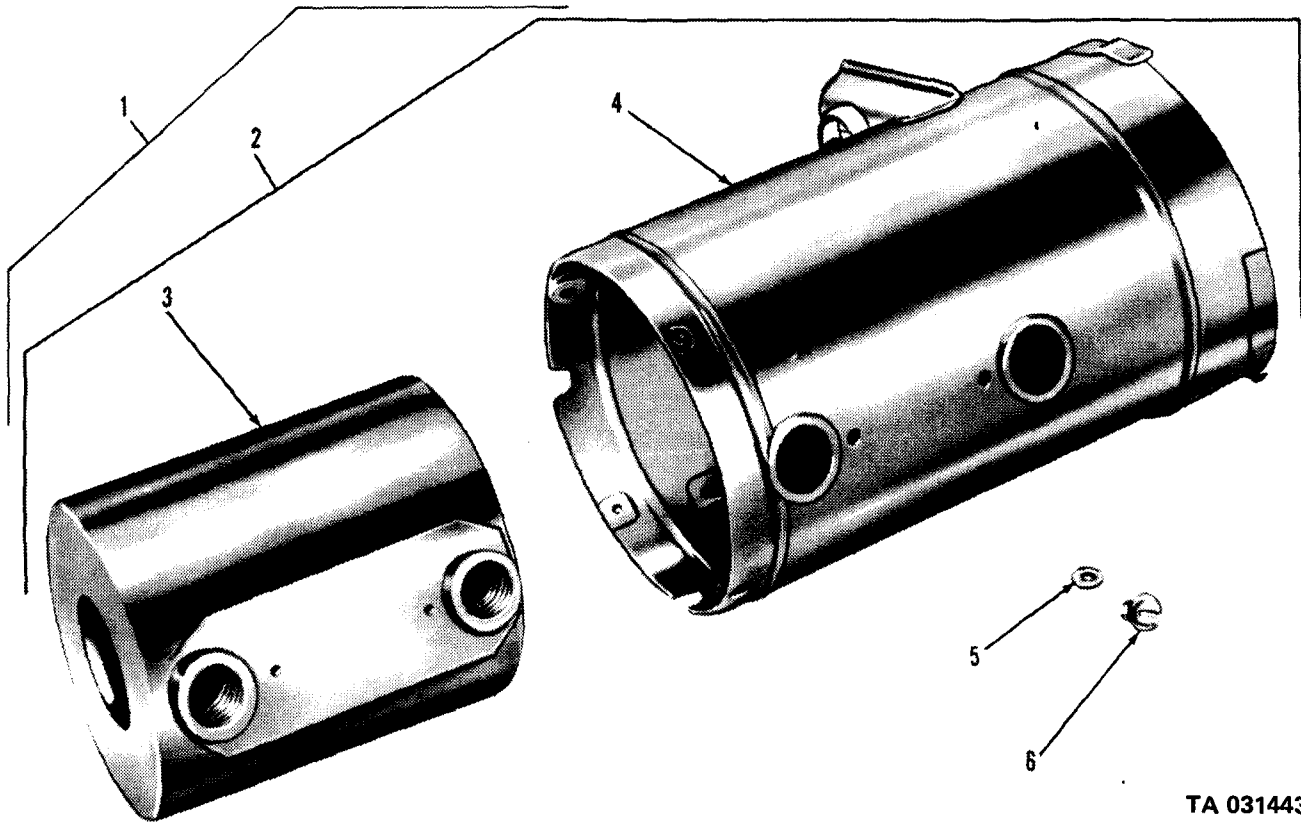

TA 031443

Figure 347. Combustion chamber assembly.

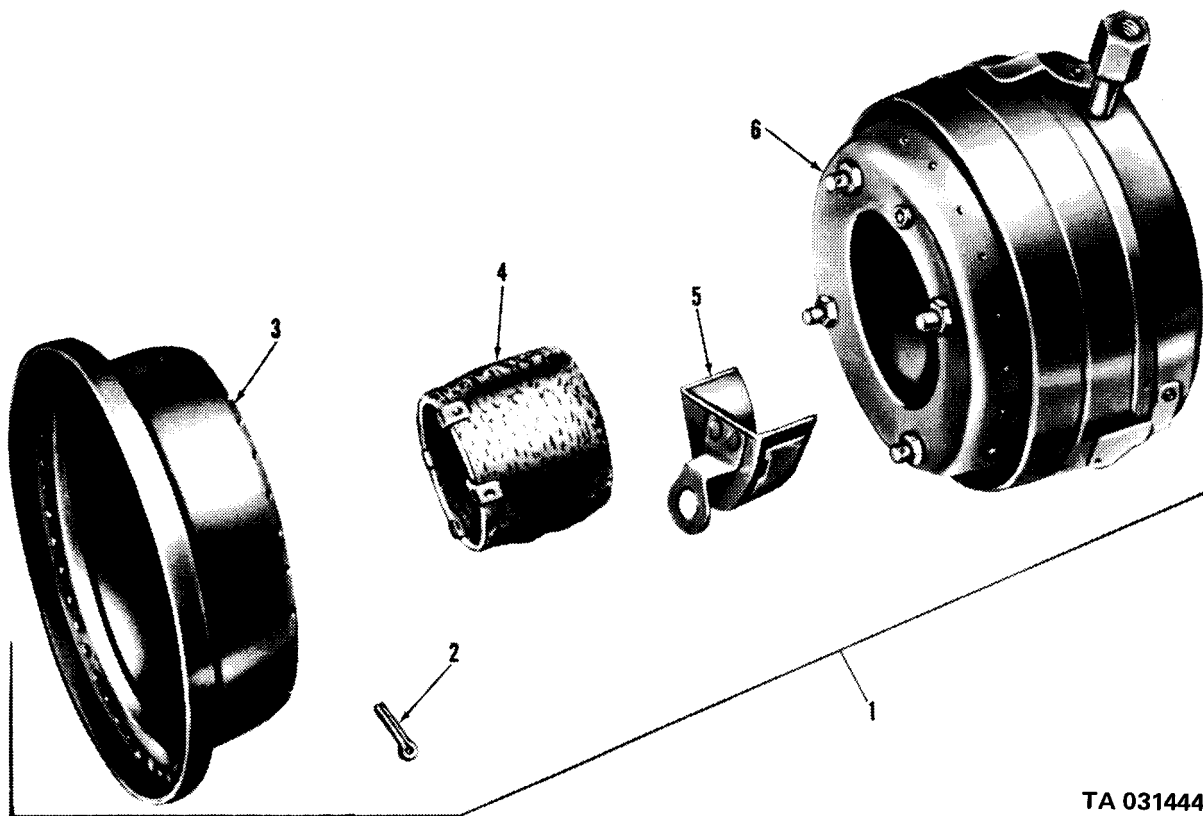

TA 031444

Figure 348. Burner assembly.

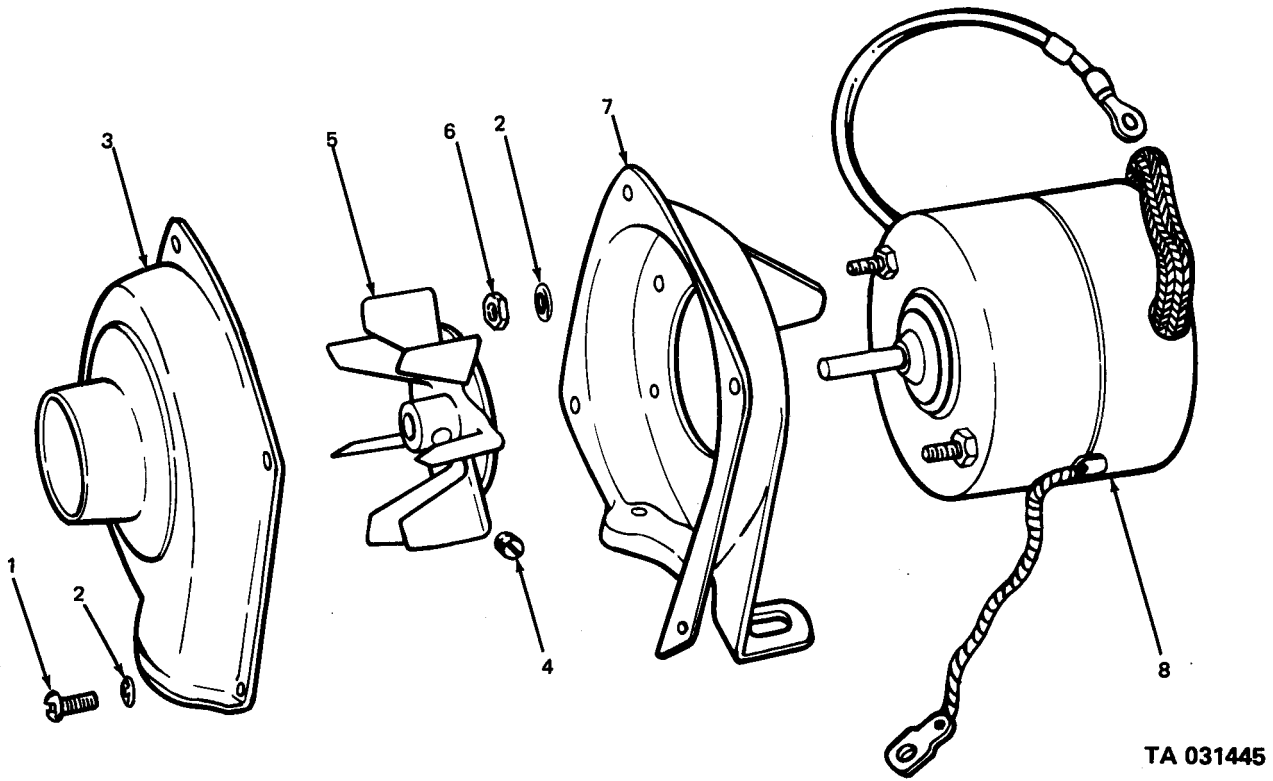

TA 031445

Figure 349. Blower w/motor (heater models).

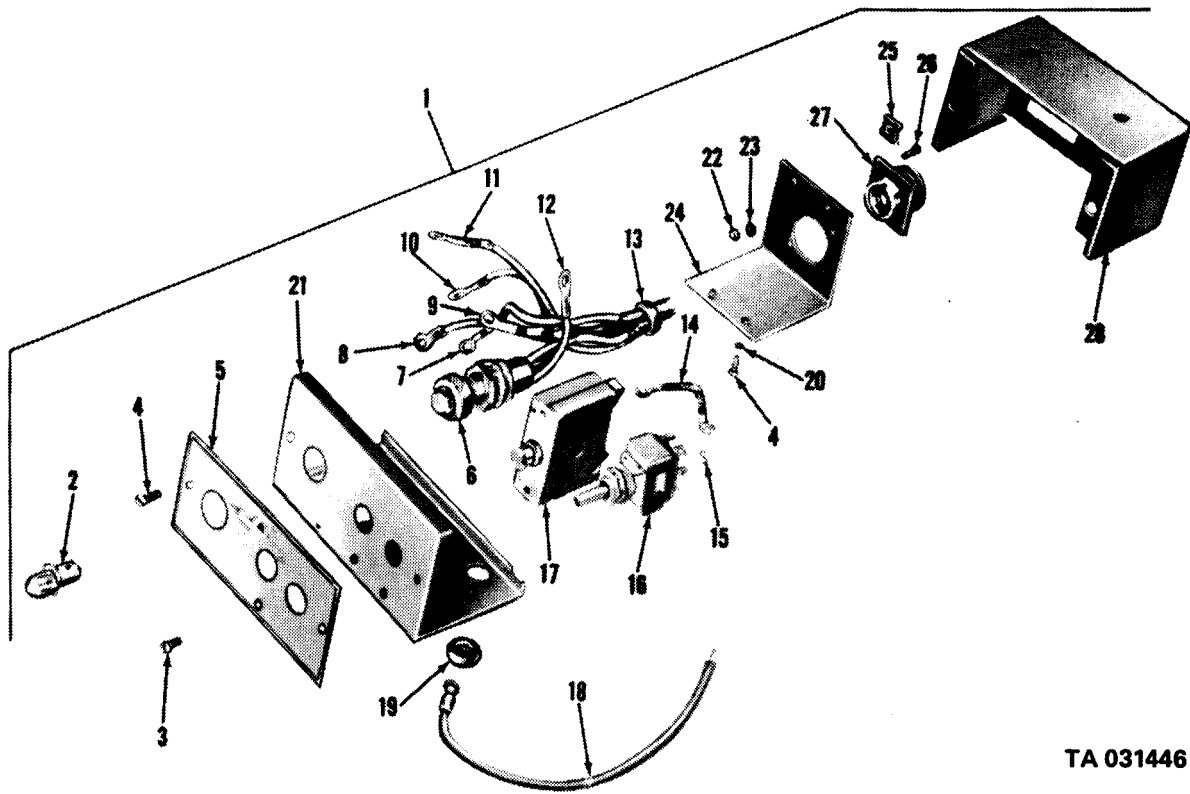

TA 031446

Figure 350. Control box assembly.

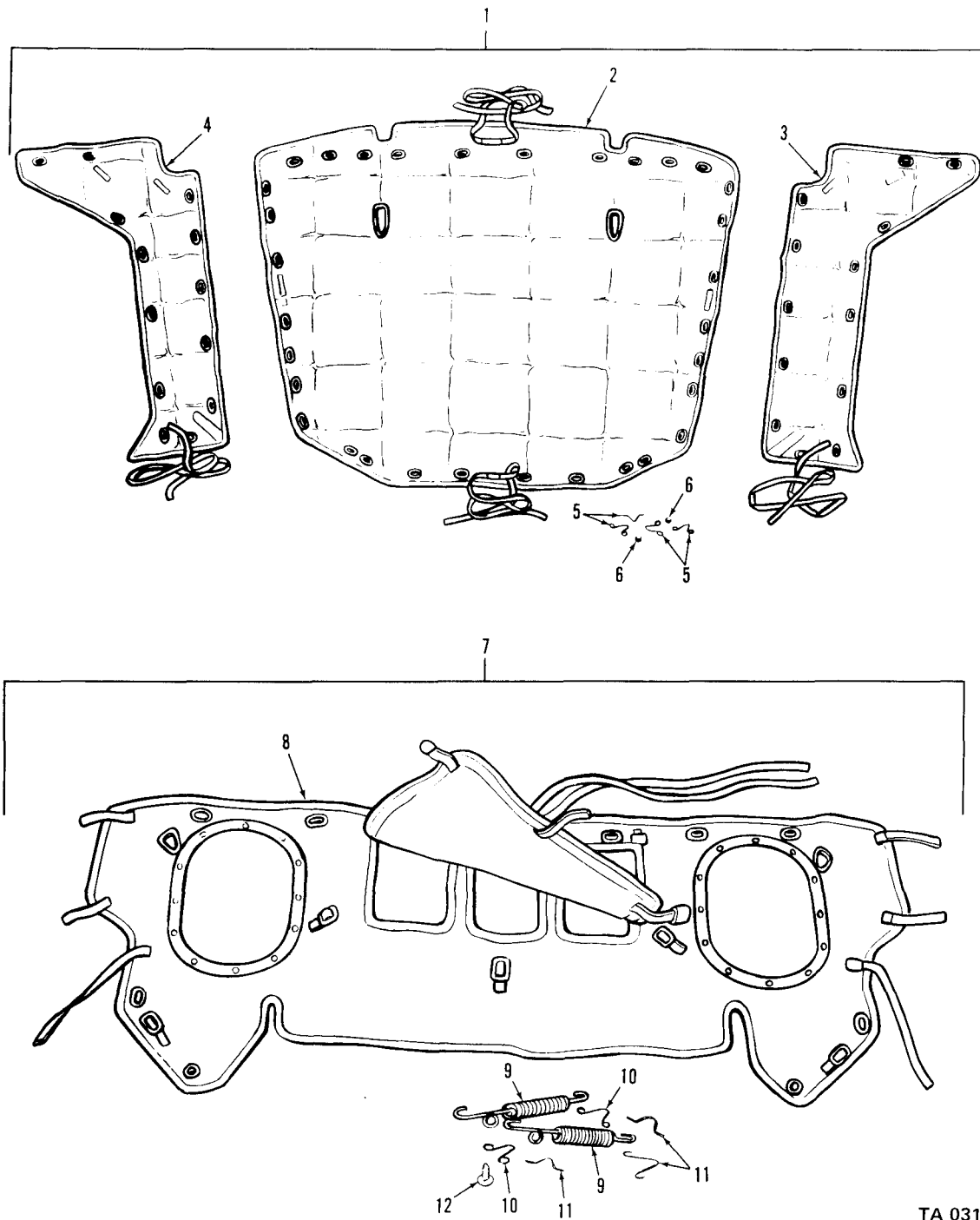

TA 031447

Figure 351. Hood and front cover assemblies.

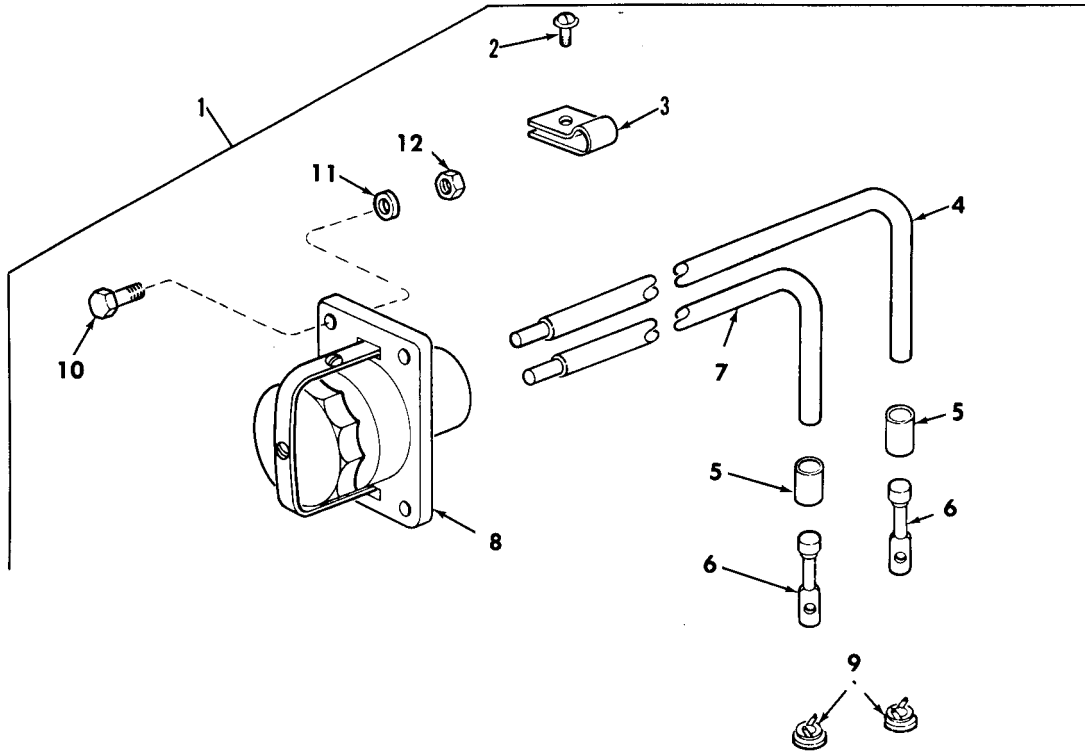

TA 155039

Figure 352. Slave receptacle kit.

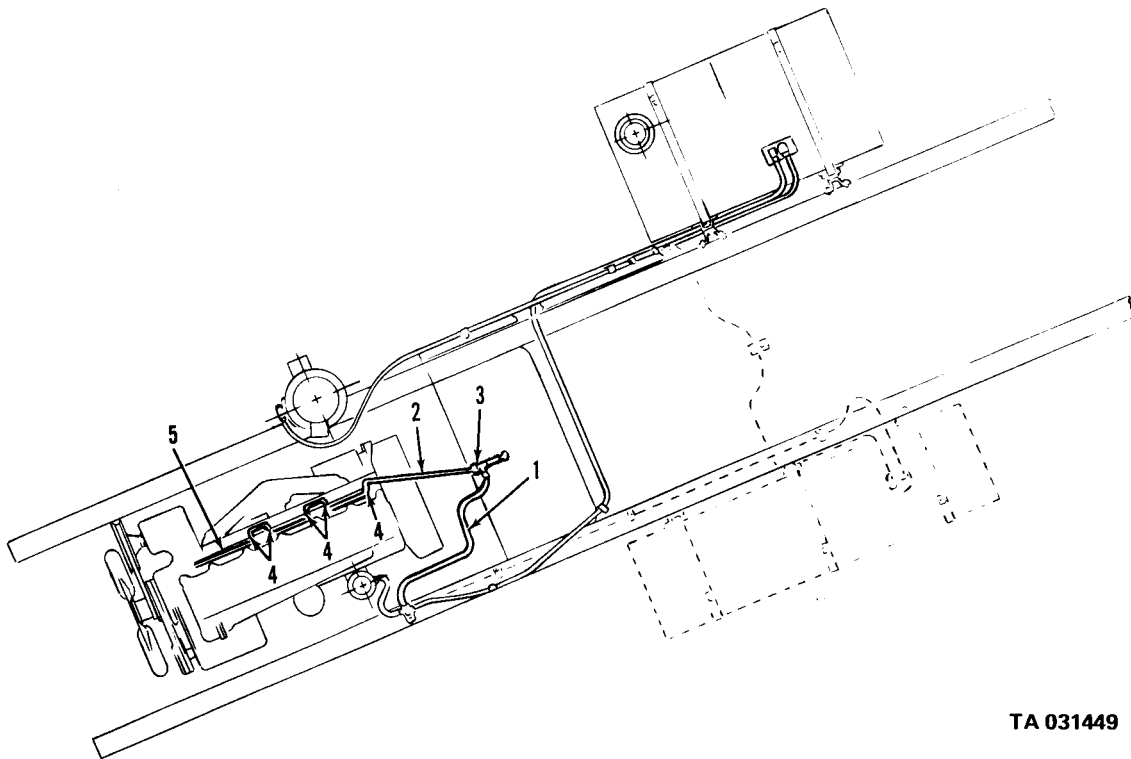

TA 031449

Figure 353. Primer lines.

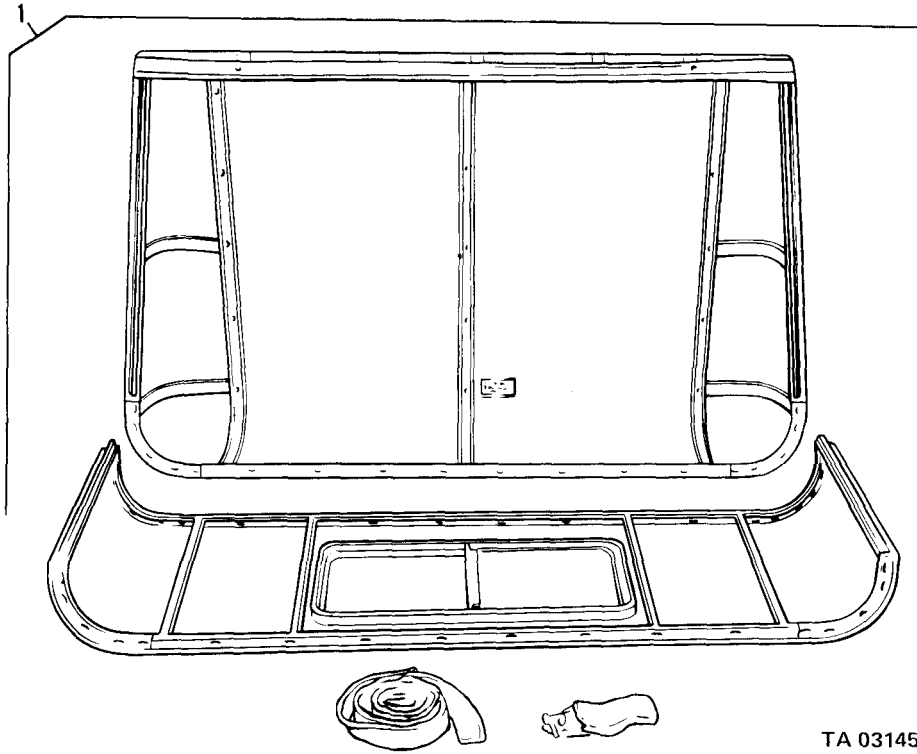

TA 031450

Figure 354. Hard top closure kit (truck cab).

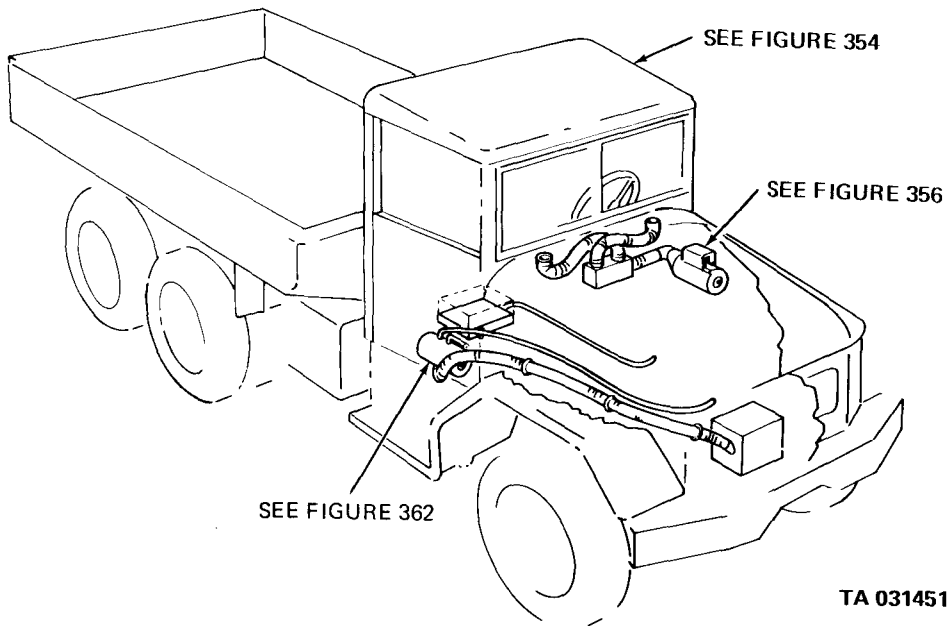

TA 031451

Figure 355. Arctic winterization (-65°F) kit.

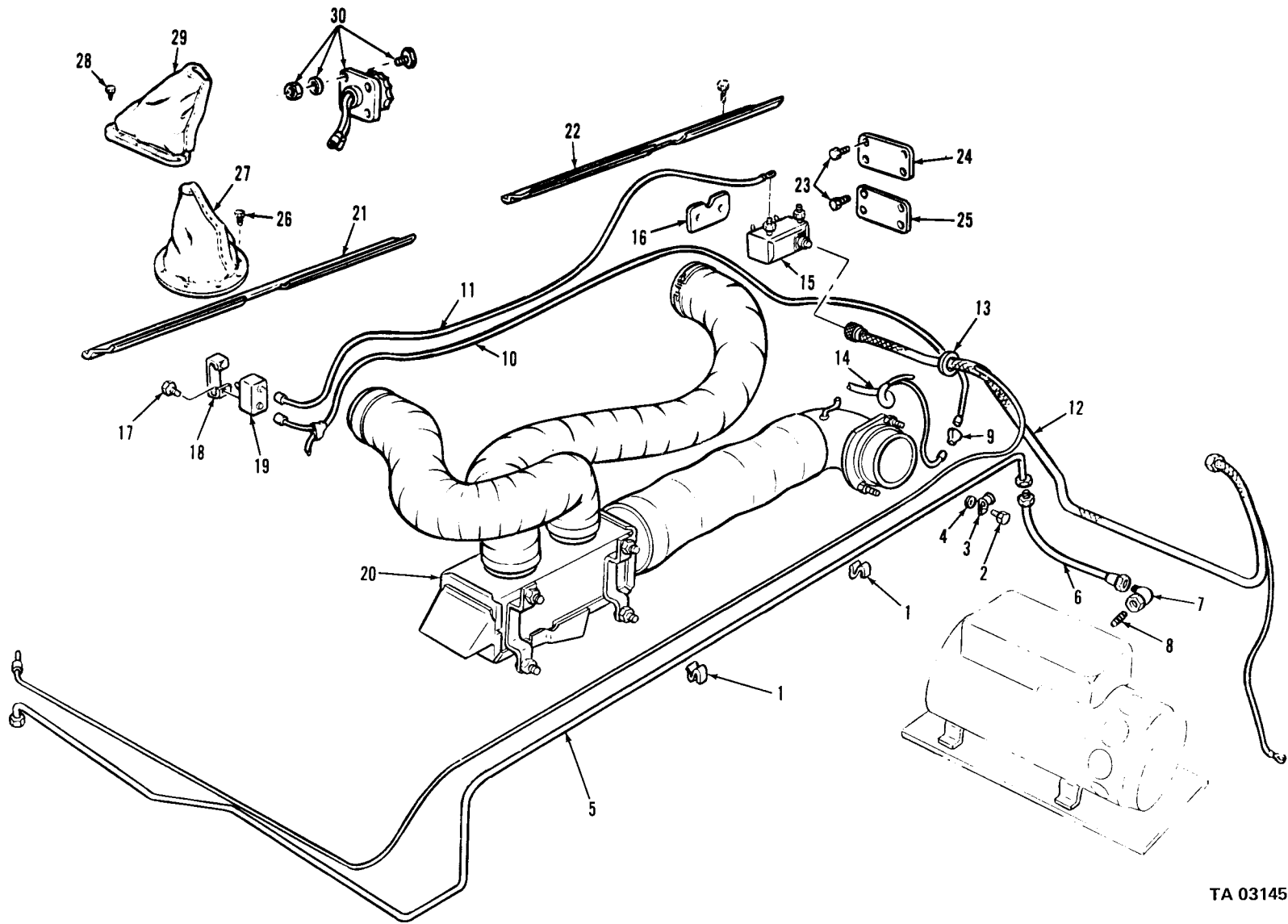

Figure 357. Personnel heater kit.

TA 031453

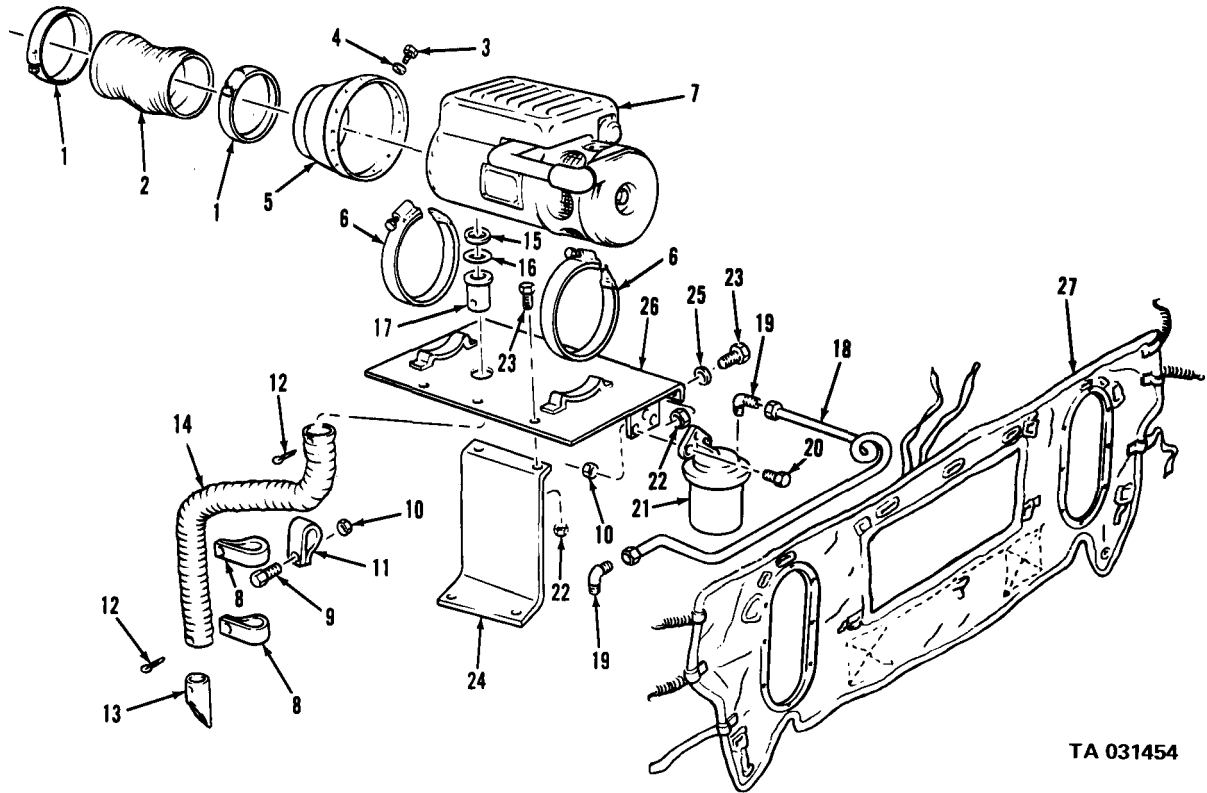

Figure 358. Personnel heater kit.

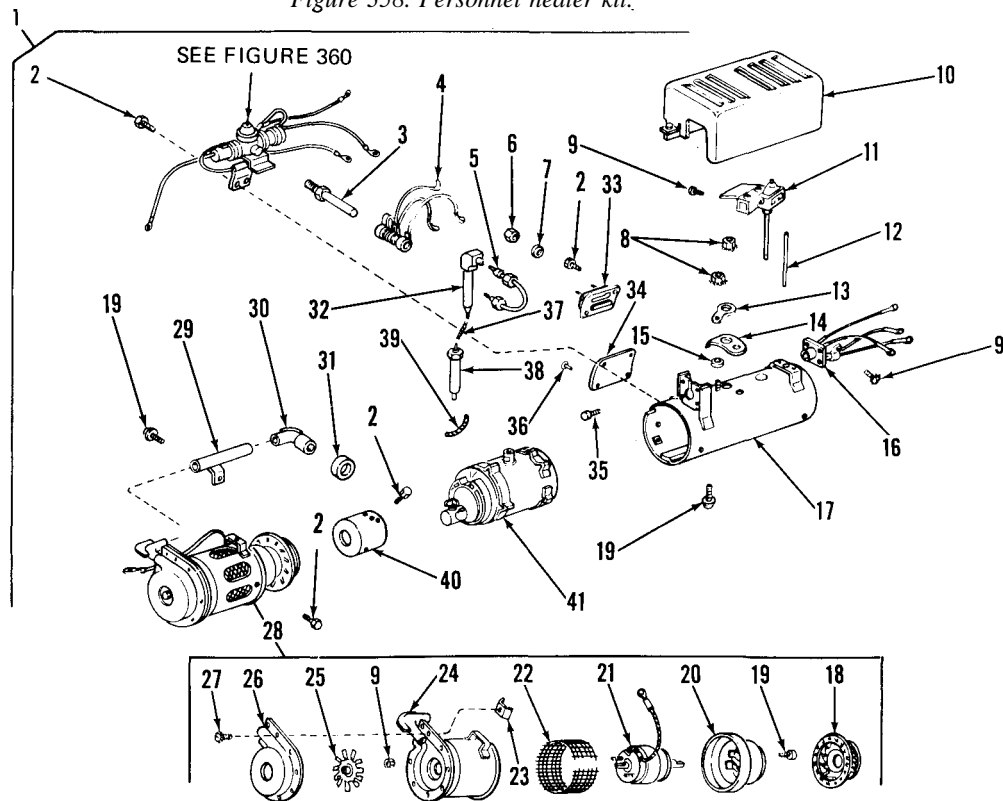

Figure 359. Heater, personnel (multifuel).

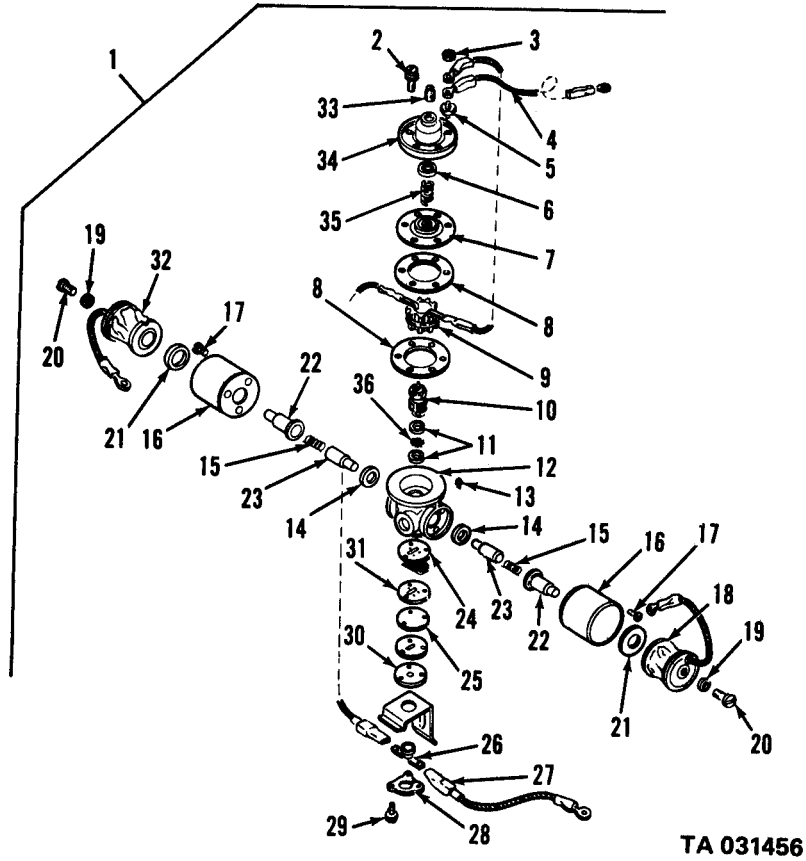
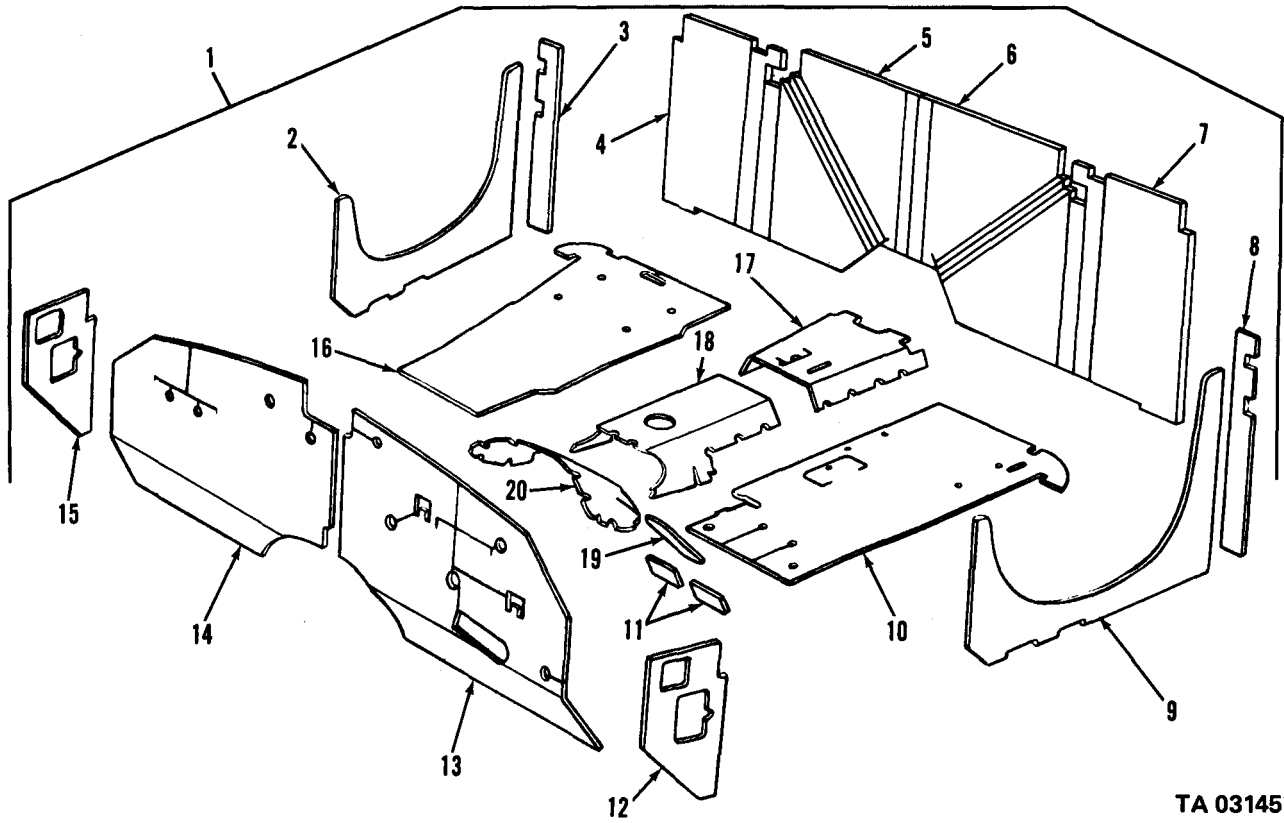
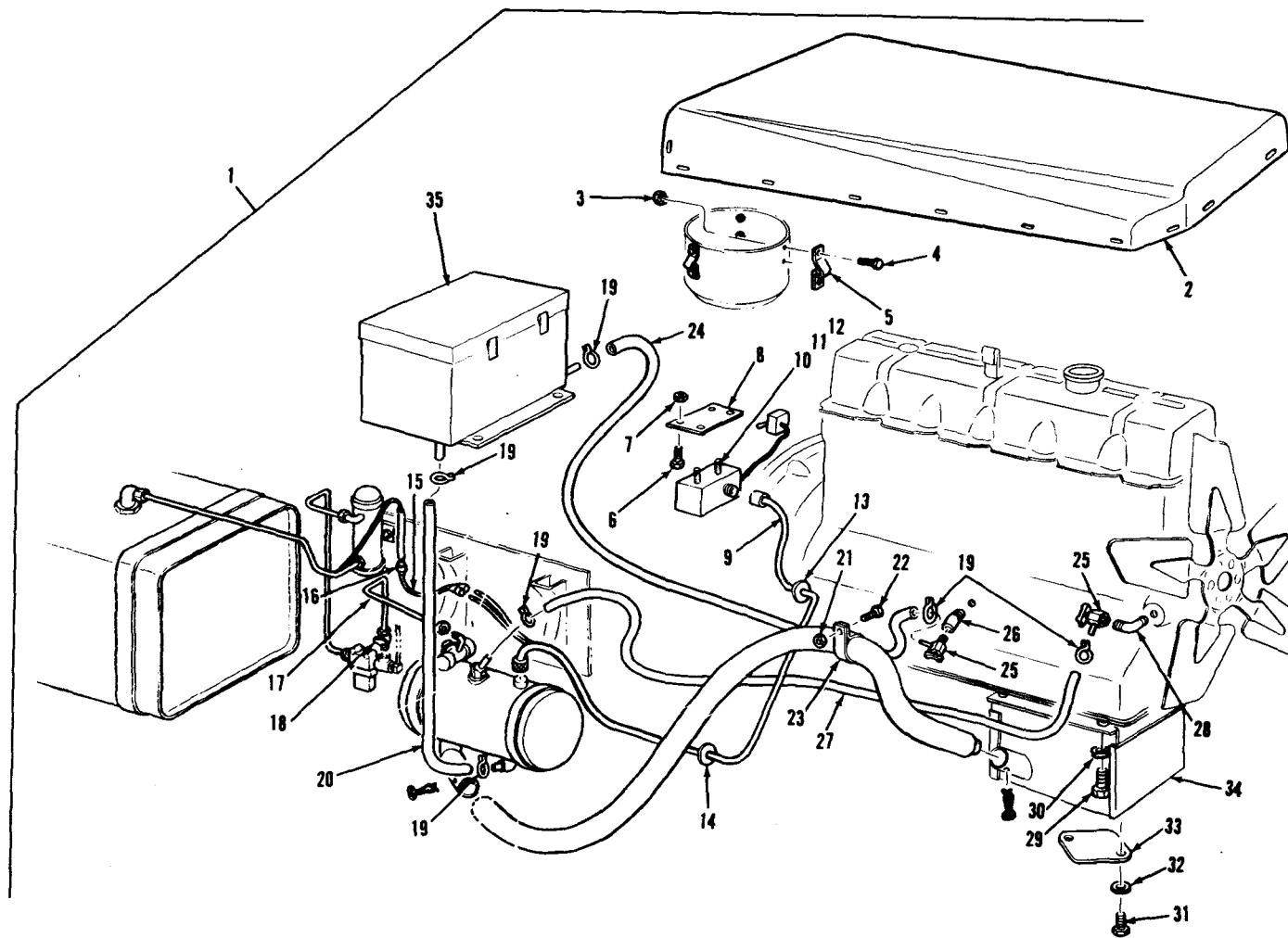

Figure 360. Fuel control valve.



TA 031457

Figure 361. Thermal barrier kit.



TA 031458

Figure 362. Power plant heater kit (1 of 3).

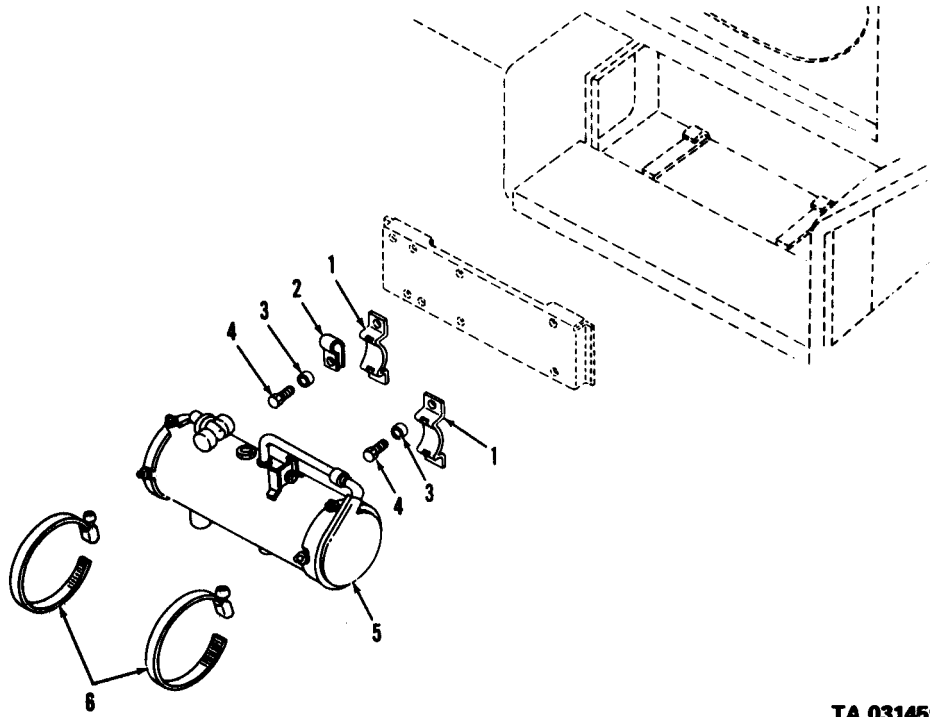

TA 031459

Figure 363. Power plant heater kit (2 of 3).

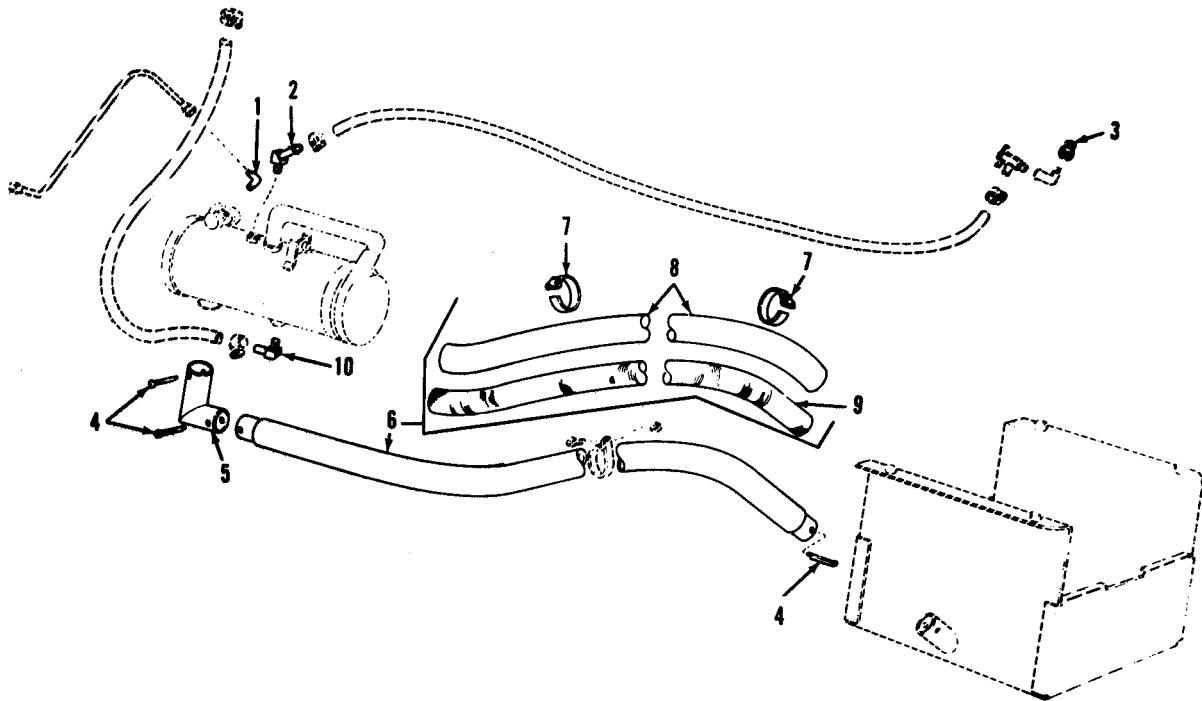

TA 031460

Figure 364. Power plant heater kit (3 of 3).

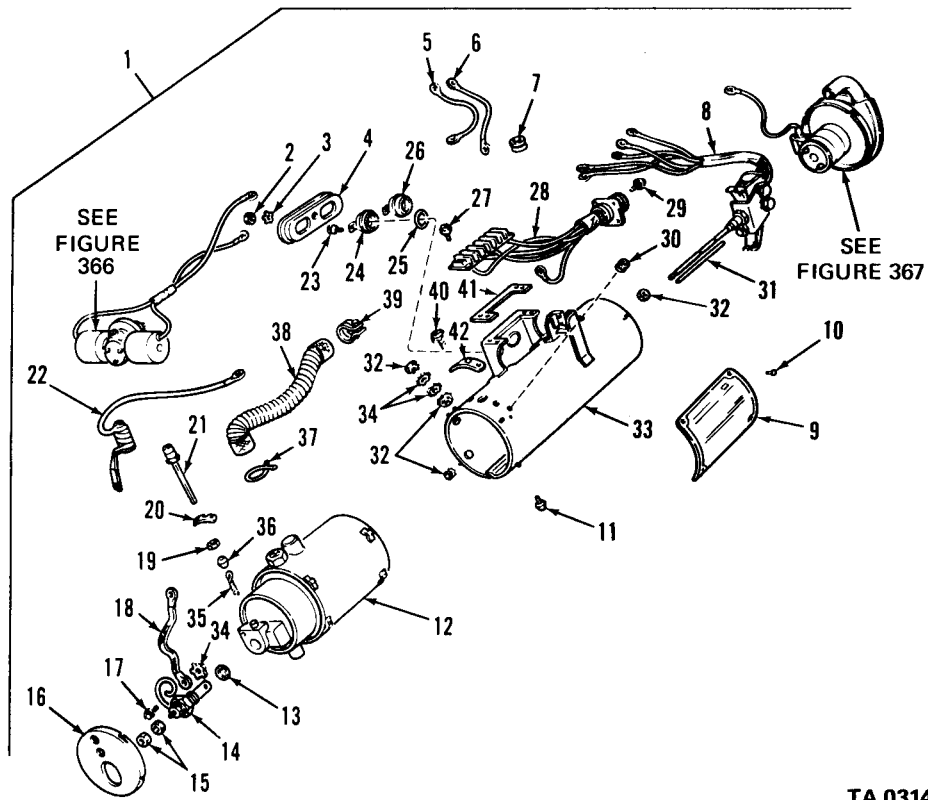

TA 031461

Figure 365. Power plant heater assembly.

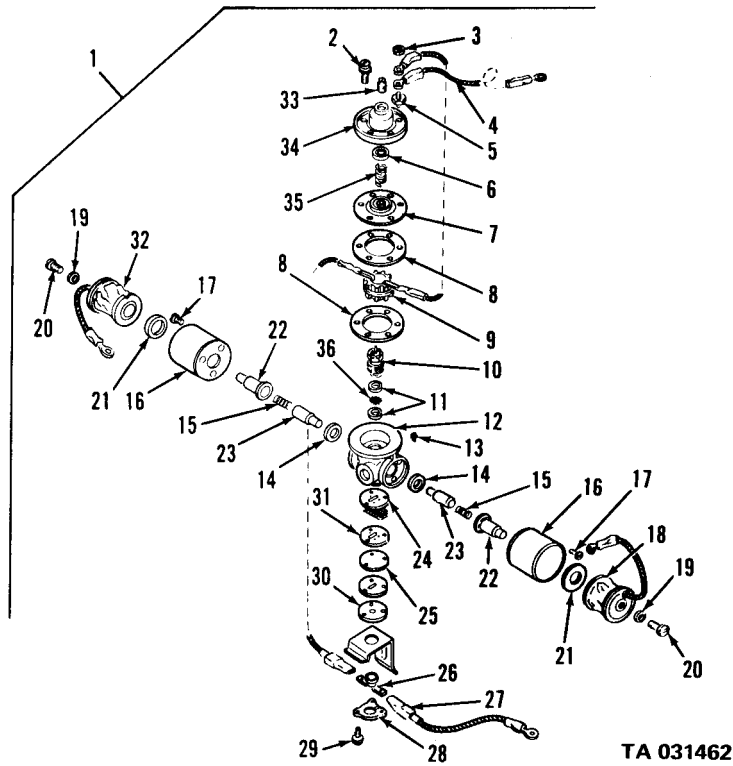

TA 031462

Figure 366. Fuel control valve.

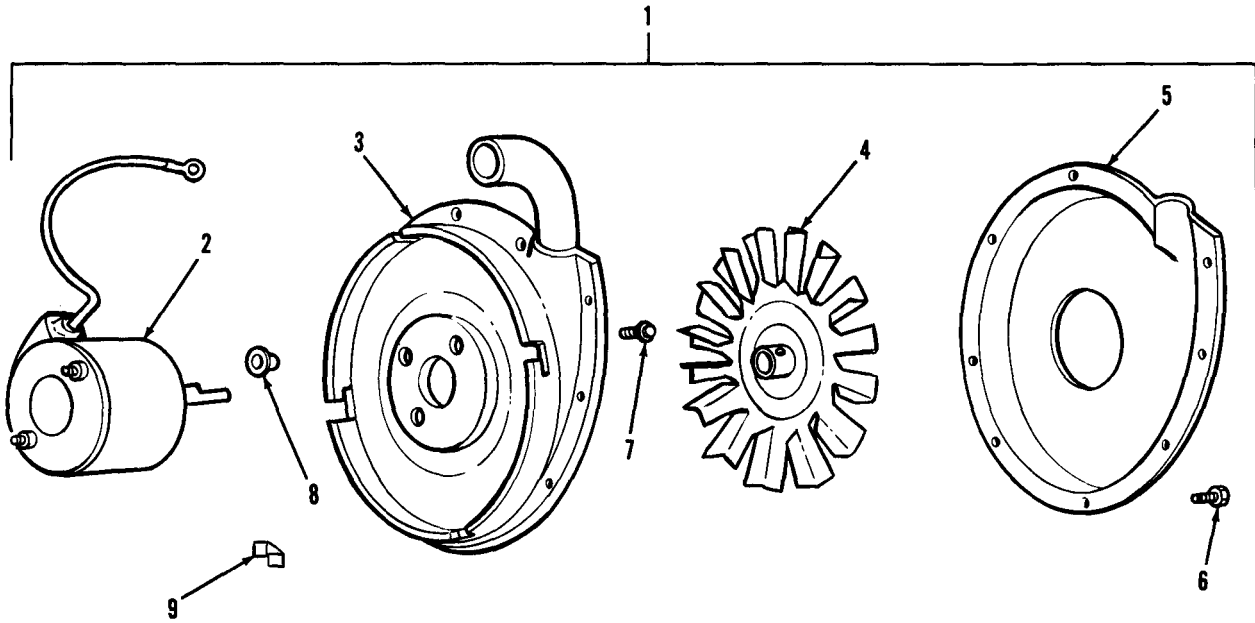

TA 031463

Figure 367. Blower assembly.

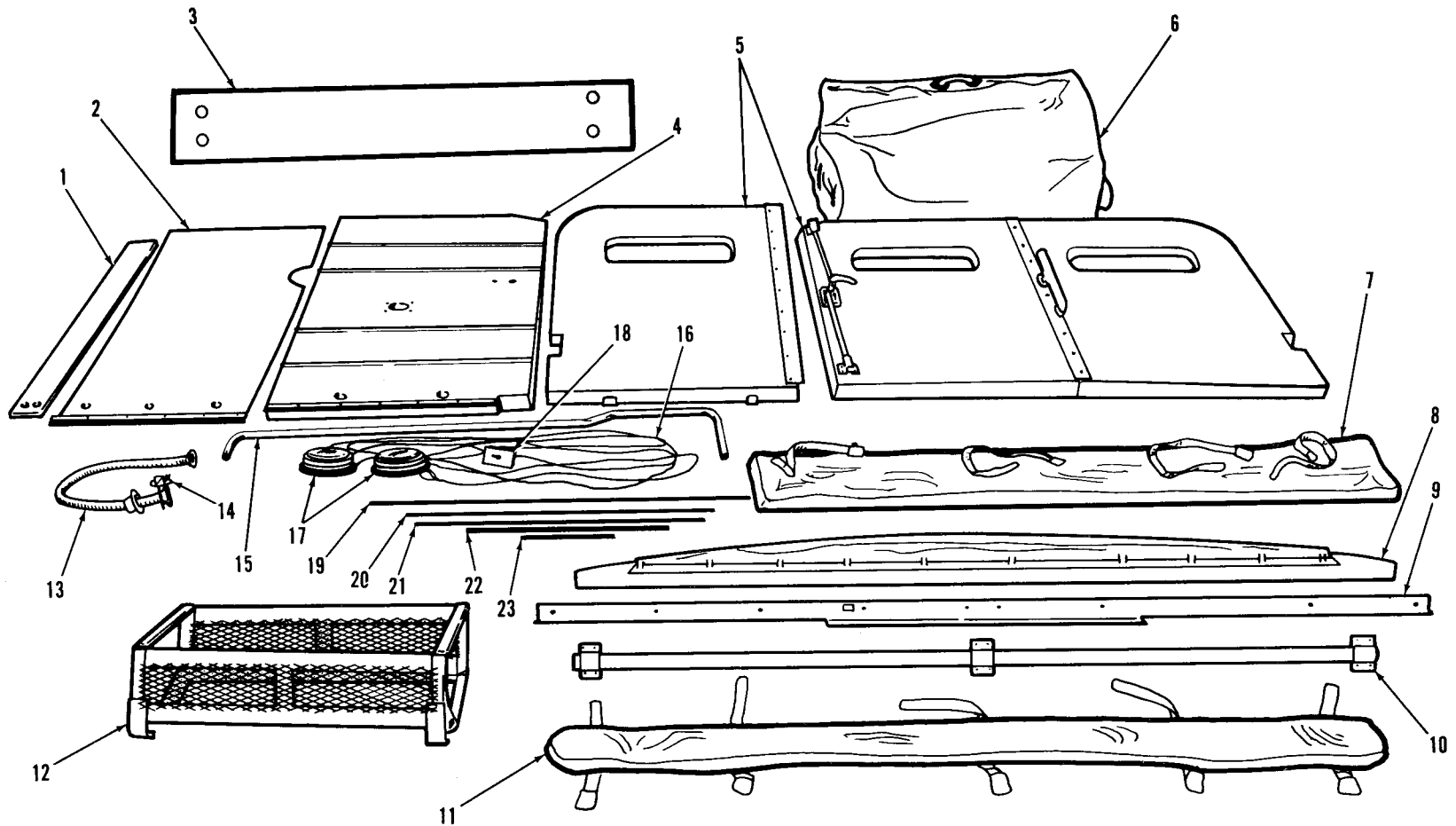

TA 031464

Figure 368. Arctic truck body enclosure kit (M35A1, M35A2).

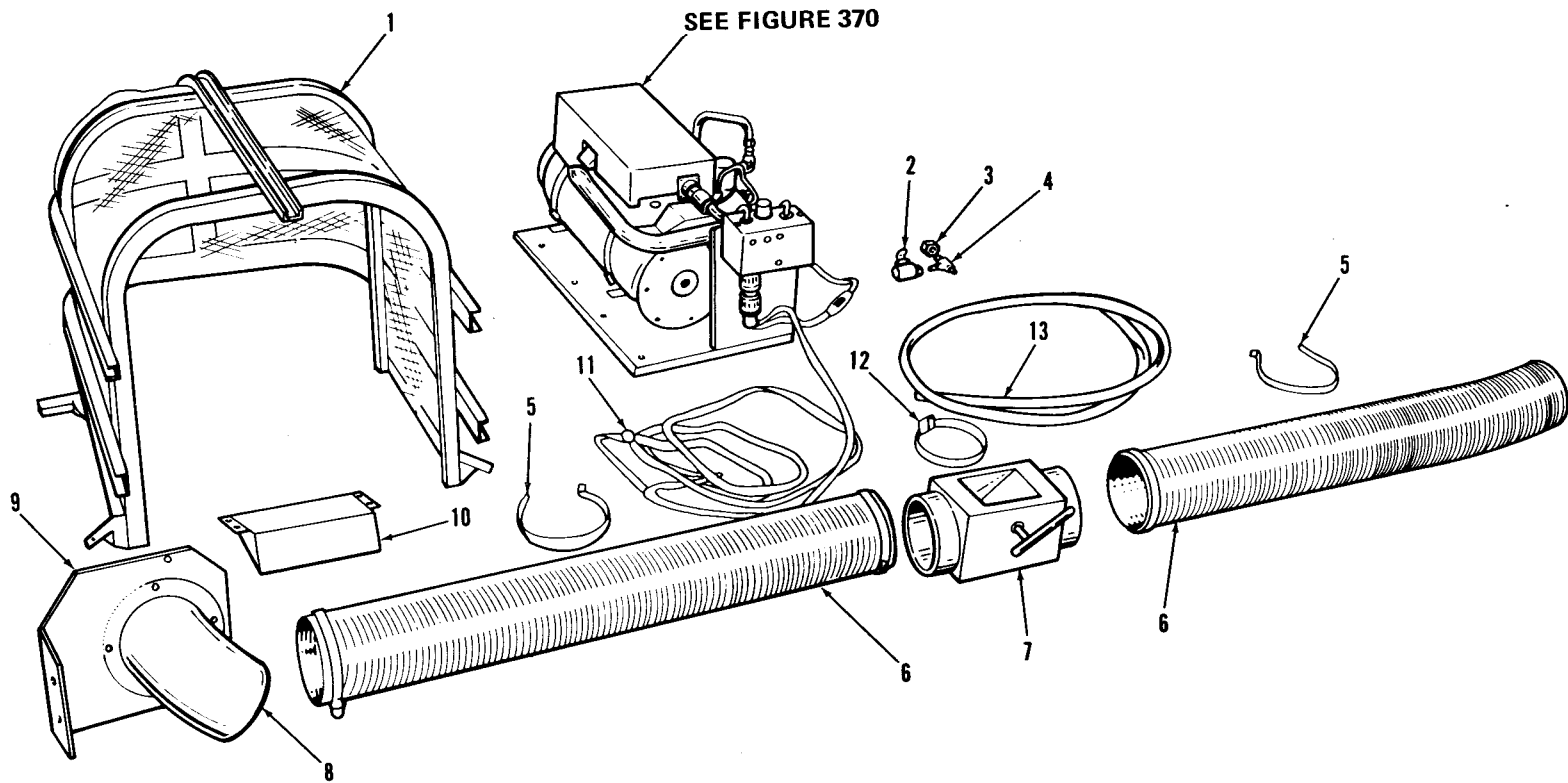

TA 031465

Figure 369. Arctic truck body enclosure heater kit (M35A1, M35A2).

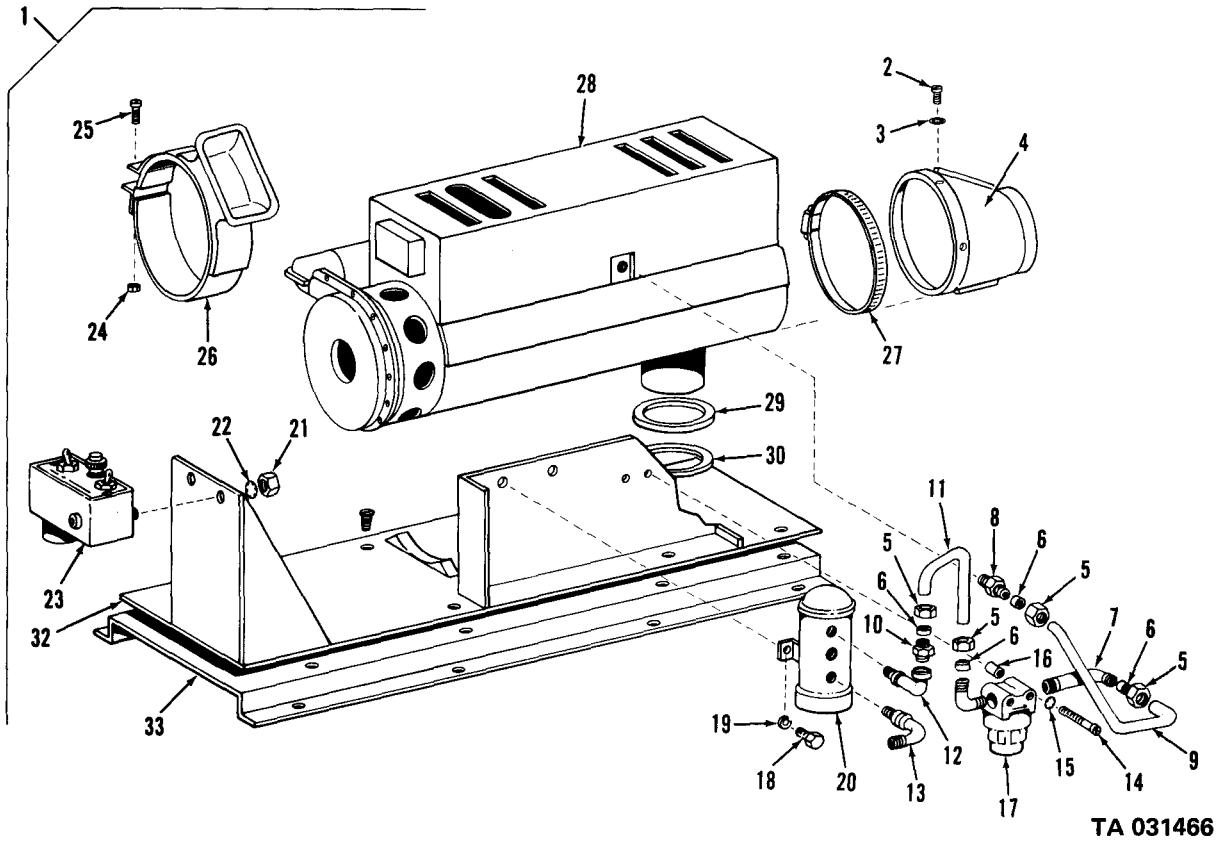

Figure 370. Arctic truck body heater mounting (M35A1, M35A2).

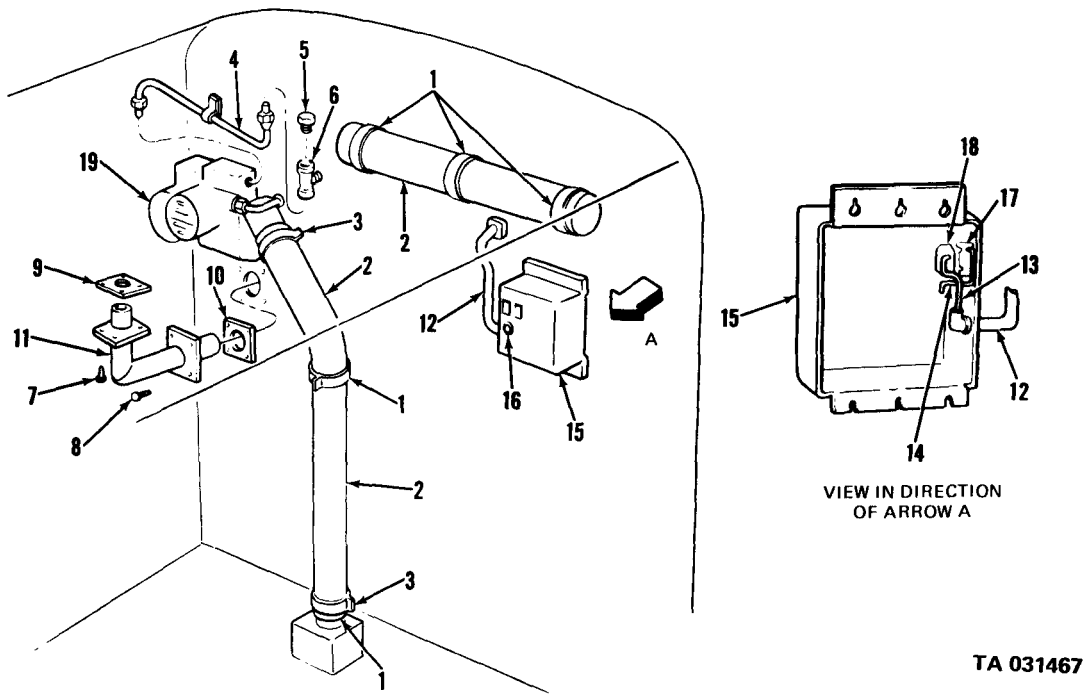
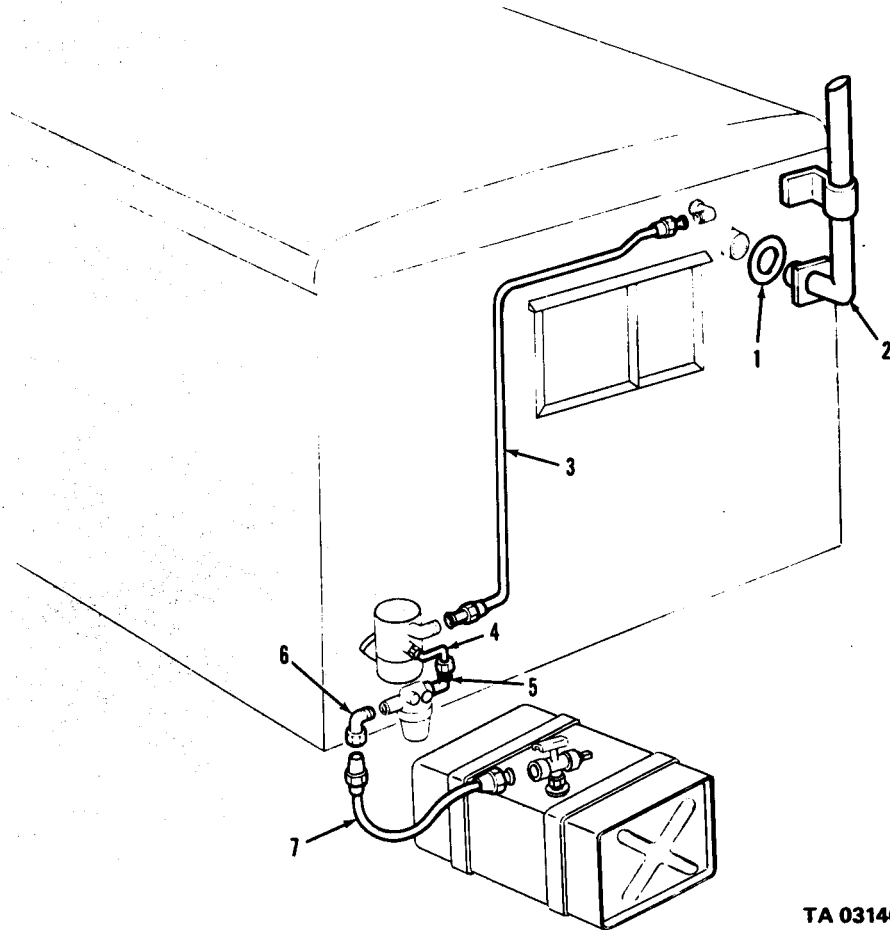
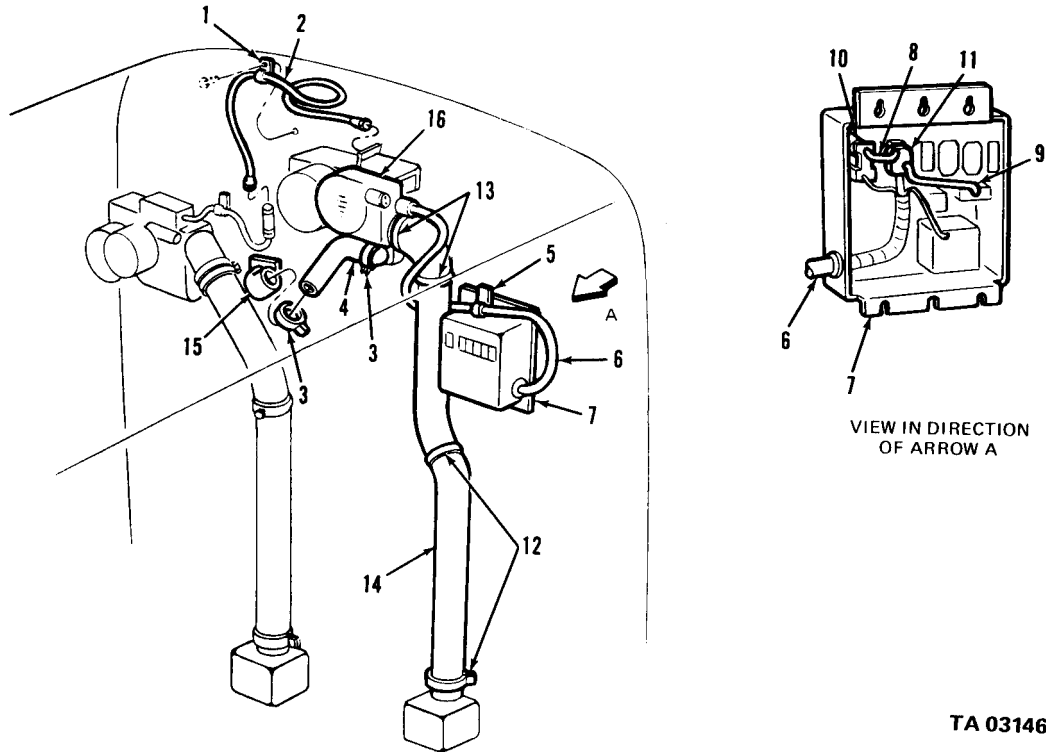

Figure 371. Van body personnel heater (gasoline) (1 of 3).



TA 031468

Figure 372. Van body personnel heater (gasoline) (2 of 3).



TA 031469

Figure 373. Van body personnel heater (gasoline) (3 of 3).

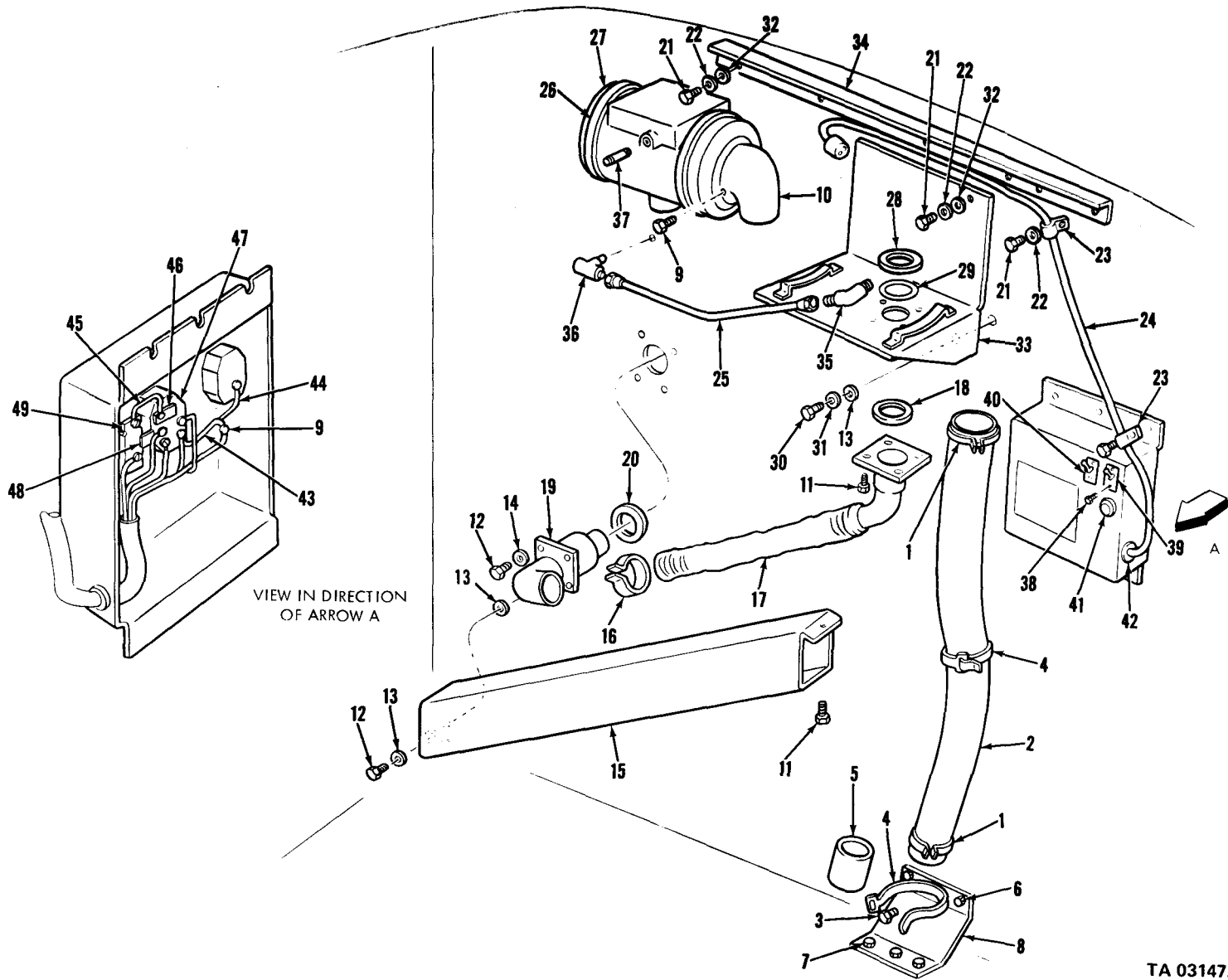

TA 031472

Figure 376. Van body personnel heater (multifuel) (3 of 4).

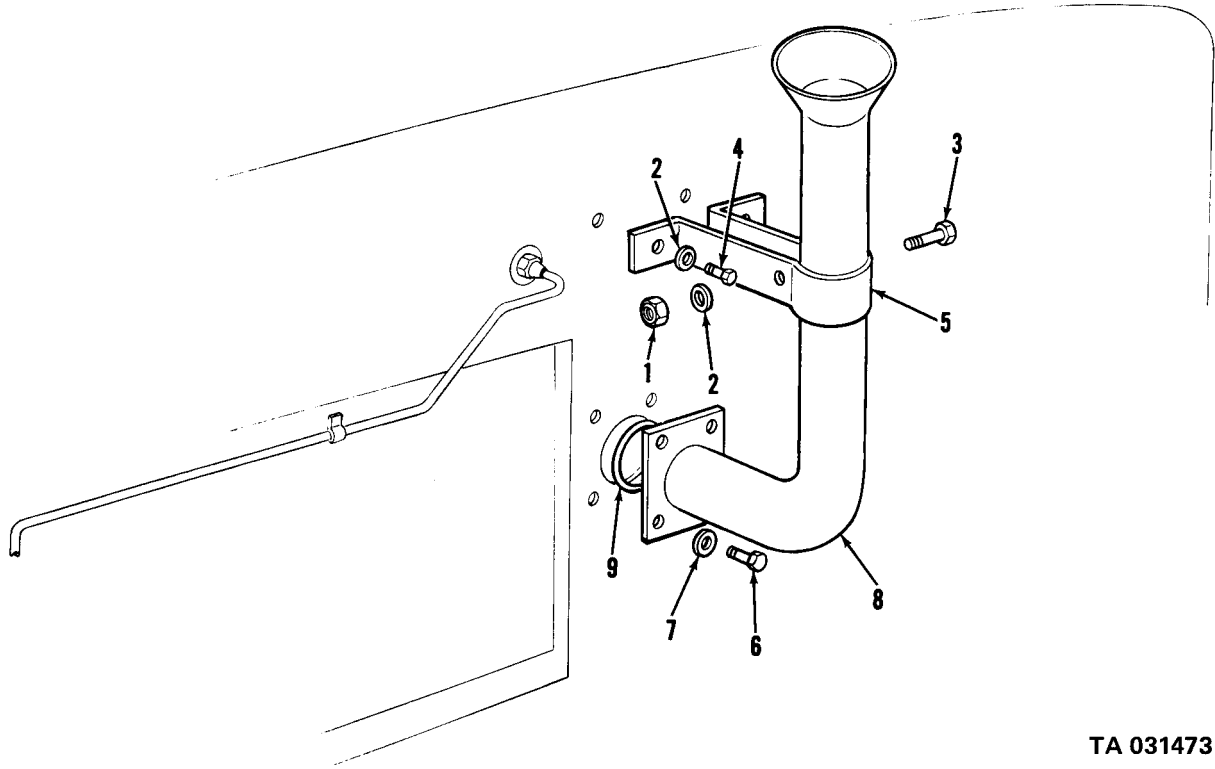

TA 031473

Figure 377. Van body personnel heater (multifuel) (4 of 4).

| (1) | (2) | (3) | (4) | (5) | (6) | (7) | (8) |
|-----------|-------|------------------|-------------|-------|-----------------------------------------------------------------------------------------------------------------------|-----|------|
| ILLUS. | | | | | | | QTY |
| (a) (b) | SMR | NATIONAL | PART | | DESCRIPTION | U/M | INC |
| FIG. ITEM | CODE | STOCK | NUMBER | FSCM | | | IN |
| NO. NO. | | NUMBER | | | USABLE ON CODE | | UNIT |
| | | | | | 3305 - DEEP WATER FORDING KIT | | |
| 378 | PPFZZ | 2540-00-181-8109 | 11609777 | 19207 | WATER FORDING KIT (M35A2, M35A2C, M36A2, M499A2C, M50A2, M50A3, M109A3, M185A3, M275A2, M292A2, M342A2, M756A2, M764) | EA | 1 |
| 378 1 | PAOZZ | 5340-00-832-7913 | 10937443 | 19207 | CLAMP, LOOP | EA | 1 |
| 378 2 | PAOZZ | | 7409351 | 19207 | CAP | EA | 1 |
| 378 3 | PAOZZ | 5340-00-408-4799 | 10937983 | 19207 | CLAMP, RETAINING | EA | 2 |
| 378 4 | PAOZZ | 5306-00-225-9089 | MS90726-34 | 96906 | BOLT, MACHINE | EA | 4 |
| 378 5 | PAFZZ | | 10896315 | 19207 | HOSE, RUBBER (SEE FIG 380, ITEM 8) | EA | 1 |
| 378 6 | PAOZZ | 4730-00-908-3193 | MS35842-12 | 96906 | CLAMP, HOSE: LOW PRESSURE | EA | 3 |
| 378 7 | PAOZZ | 9905-00-178-4807 | 7060066 | 19207 | BAND, MARKER, BLANK | EA | 2 |
| 378 8 | MFFZZ | | 10896314 | 19207 | HOSE, RUBBER: AIR INLET CAP | EA | 1 |
| 378 9 | PAOZZ | 4720-00-402-5202 | 8345114-1 | 19207 | TUBE, ASSEMBLY, AIR | EA | 1 |
| 378 10 | PAOZZ | 5310-00-935-3750 | MS51943-4 | 96906 | NUT, SELF-LOCKING | EA | 6 |
| 378 11 | PAOZZ | 5340-00-477-9902 | 10937984 | 19207 | STRAP | EA | 2 |
| 379 1 | PAFZZ | 4730-00-278-6318 | 8328782 | 19207 | COUPLING, PIPE | EA | 1 |
| 379 2 | XBFZZ | | 443978 | 21450 | NIPPLE: BRASS, PLAIN, 1/4-16 | | |
| | | | | | DRYSEAL TAPER THREAD X 1-3/8 IN. LG. | EA | 2 |
| 379 3 | PAFZZ | 4710-00-277-5525 | 11609777-1 | 19207 | TUBE | FT | 2 |
| 379 4 | PAFZZ | 4730-00-277-5553 | 120499 | 21450 | ELBOW, PIPE | EA | 2 |
| 379 5 | PAFZZ | 4720-00-407-0661 | 10896322-1 | 19207 | HOSE ASSEMBLY, RUBBER | EA | 1 |
| 379 6 | PAFZZ | 5975-00-497-2158 | MS17821-1-9 | 96906 | STRAP, TIE DOWN: CABLE | EA | 1 |
| 379 7 | PAFZZ | 4730-00-921-3240 | MS39182-1 | 96906 | ELBOW, PIPE TO TUBE | EA | 2 |
| 379 8 | PAFZZ | 2530-00-832-8077 | 10924753 | 19207 | VALVE ASSEMBLY | EA | 1 |
| 379 9 | PAFZZ | 5340-00-113-8046 | 10937865 | 19207 | BRACKET, ANGEL | EA | 1 |
| 379 10 | PAFZZ | 2540-00-980-3324 | 10896325 | 19207 | BREATHER ASSEMBLY | EA | 1 |
| 379 11 | PAFZZ | 5310-00-959-7600 | MS51922-5 | 96906 | NUT, SELF-LOCKING | EA | 2 |
| 379 12 | PAFZZ | 9905-00-407-0619 | 11609931 | 19207 | PLATE, IDENTIFICATION | EA | 1 |
| 379 13 | PAFZZ | 5305-00-984-6207 | MS35206-260 | 96906 | SCREW, MACHINE | EA | 2 |
| 379 14 | PAFZZ | 4730-00-018-9566 | MS49005-2 | 96906 | PLUG, PIPE | EA | 1 |
| 379 15 | XBFZZ | 4730-00-277-8750 | MS39179-1 | 96906 | REDUCER, ADAPTER | EA | 1 |
| 379 16 | XBFZZ | 4730-00-122-4029 | MS39191-1 | 96906 | TEE, PIPE TO TUBE | EA | 1 |
| 379 17 | XBFZZ | | 443986 | 21450 | REDUCER, PIPE NIPPLE | EA | 1 |

| (1) | (2) | (3) | (4) | (5) | (6) | (7) | (8) | |
|--------------|--------------|----------|-----------------------|-------------|-------|-------------------------------------------------------------------------------------------------------|-----|-------------|
| ILLUS. | | | | | | | QTY | |
| (a) FIG. NO. | (b) ITEM NO. | SMR CODE | NATIONAL STOCK NUMBER | PART NUMBER | FSCM | DESCRIPTION | U/M | INC IN UNIT |
| | | | | | | USABLE ON CODE | | |
| | | | | | | 3305 - DEEP WATER FORDING KIT (CONT'D) | | |
| 379 | 18 | PAFZZ | 4710-00-277-5525 | 10937725 | 19207 | TUBE | FT | 2 |
| 379 | 19 | PAFZZ | 5305-00-068-0504 | MS90726-3 | 96906 | SCREW, CAP, HEXAGON HEAD | EA | 2 |
| 379 | 20 | PAFZZ | 5310-00-550-3714 | MS35333-47 | 96906 | WASHER, LOCK | EA | 1 |
| 379 | 21 | PAFZZ | 4820-00-402-2166 | 8712239 | 19207 | VALVE,REGULATING: REGULATOR, PRESSURE, 2-1/2 P.S.I | EA | 1 |
| 379 | 22 | PAFZZ | 4730-00-270-4580 | MS39179-2 | 96906 | ADAPTER, STRAIGHT | EA | 1 |
| 380 | | PAFZZ | 2540-00-980-3326 | 10896348 | 19207 | WATER FORDING FIT, VEHICULAR (M35A1,M35A2) | EA | 1 |
| 380 | | XBFZZ | | 10896313 | 19207 | KIT, INTAKE (M35A2,M35A2) | EA | 1 |
| 380 | 1 | XBOZZ | | 7409352 | 19207 | CAP (M35A1,M35A2) | EA | 1 |
| 380 | 2 | PAOZZ | 5310-00-732-0558 | MS51967-8 | 96906 | NUT, PLAIN, HEXAGON (M35A1,M35A2) | EA | 2 |
| 380 | 3 | PAOZZ | 5310-00-627-6128 | MS35335-35 | 96906 | WASHER, LOCK (M35A1,M35A2) | EA | 2 |
| 380 | 4 | XBOZZ | | 10896316 | 19207 | CLAMP (M35A1,M35A2) | EA | 2 |
| 380 | 5 | PAOZZ | | 10896314 | 19207 | HOSE, RUBBER: AIR INLET CAP (M35A1,M35A2) | EA | 1 |
| 380 | 6 | PAOZZ | 4730-00-908-3193 | MS35842-12 | 96906 | CLAMP (M35A1,M35A2) | EA | 3 |
| 380 | 7 | PAOZZ | 9905-00-178-4807 | 7060066 | 19207 | BAND, MARKER, BLANK (M35A1,M35A2) | EA | 2 |
| 380 | 8 | MFOZZ | | 10896315 | 19207 | HOSE, RUBBER: AIR CLEANER, 6 FT 2 IN. LG (MFD FROM HOSE, NSN 4720-00-988-8032) (M35A1,M35A2) | EA | 1 |
| 380 | 9 | PAOZZ | 5305-00-725-4183 | MS90726-113 | 96906 | SCREW, CAP, HEXAGON HEAD (M35A1,M35A2) | EA | 2 |
| 380 | 10 | XBOZZ | | 7409352 | 19207 | EXTENSION (M35A1,M35A2) | EA | 1 |
| 380 | 11 | PAOZZ | 5310-00-732-0558 | MS51967-8 | 96906 | NUT, PLAIN, HEXAGON (M35A1,M35A2) | EA | 3 |
| 380 | 12 | PAOZZ | 5310-00-627-6128 | MS35335-35 | 96906 | WASHER, LOCK (M35A1,M35A20) | EA | 3 |
| 380 | 13 | PAOZZ | 5305-00-984-5694 | MS35206-314 | 96906 | SCREW, MACHINE (M35A1,M35A2) | EA | 3 |
| 380 | 14 | PAOZZ | 5315-00-298-1481 | MS24665-357 | 96906 | PIN, COTTER (M35A1,M35A2) | EA | 1 |
| 380 | 15 | XBOZ | | 8345110 | 19207 | CLAMP (M35A1,M35A2) | EA | 2 |
| 380 | 16 | XBOZZ | | 8345114 | 19207 | HOSE (M35A2,M35A2) | EA | 1 |
| 380 | 17 | XBOZZ | | 8345113 | 19207 | SUPPORT ASSEMBLY (M35A1,M35A2) | EA | 1 |

| (1) ILLUS. (a) FIG. NO. | (b) ITEM NO. | (2) SMR CODE | (3) NATIONAL STOCK NUMBER | (4) PART NUMBER | (5) FSCM | (6) DESCRIPTION USABLE ON CODE | (7) U/M | (8) QTY INC IN UNIT |
|----------------------------------------|--------------|--------------|---------------------------|-----------------|----------|-------------------------------------------------------------------|---------|------------------------------|
| 3305 - DEEP WATER FORDING KIT (CONT'D) | | | | | | | | |
| 381 | 1 | PAOZZ | 5325-00-276-6087 | MS35489-8 | 96906 | GROMMET, RUBBER: CRANK VENT CONTROL (M35A1,M35A2) | EA | 1 |
| 381 | 2 | PAOZZ | 5310-00-835-2037 | MS35691-53 | 96906 | NUT: CONTROL ASSEMBLY RETAINING (M35A1,M35A2) | EA | 1 |
| 381 | 3 | PAOZZ | 5310-00-800-0695 | MS35335-39 | 96906 | WASHER, LOCK: ATTACHES CONTROL ASSEMBLY (M35A2,M35A2) | EA | 1 |
| 381 | 4 | PAOZZ | 9905-00-753-9687 | 7539687 | 19207 | PLATE, INSTRUCTION (M35A1,M35A2) | EA | 1 |
| 381 | 5 | PAOZZ | 5305-00-855-0961 | MS24629-35 | 96906 | SCREW, TAPPING (M35A1,M35A2) | EA | 4 |
| 381 | 6 | PAOZZ | | 10896320-1 | 19207 | CONTROL ASSEMBLY: PUSH AND PULL CONTROL VALVE (M35A1, M35A2) | EA | 1 |
| 381 | 7 | XBOZZ | | 8344184 | 19207 | TAG (M35A1,M35A2) | EA | 1 |
| 381 | 8 | PAOZZ | 2540-00-980-3324 | 10896325 | 19207 | BREATHER ASSEMBLY: TRANSFER CASE (M35A1,M35A2) | EA | 1 |
| 381 | 9 | XBOZZ | | 10896318 | 19207 | TUBE (M35A1,M35A2) | EA | 1 |
| 381 | 10 | XBOZZ | | MS39179-13 | 96906 | CONNECTOR (M35A1,35A2) | EA | 1 |
| 381 | 11 | PAOZZ | 4820-00-633-3523 | 10922157 | 19207 | VALVE (M35A1,M35A2) | EA | 1 |
| 381 | 12 | PAOZZ | 4730-00-449-7355 | 10896324 | 19207 | ELBOW (M35A1,M35A2) | EA | 1 |
| 381 | 13 | XBOZZ | 4730-00-277-9175 | MS39182-7 | 96906 | ELBOW (M35A1,M532) | EA | 1 |
| 381 | 14 | XBOZZ | | 10896323 | 19207 | TUBE (M35A1,M35A2) | EA | 1 |
| 381 | 15 | PAOZZ | 4730-00-253-5757 | 120145 | 21450 | ELBOW, PIPE (M35A1,M35A2) | EA | 1 |
| 381 | 16 | PAOZZ | | 8712245 | 19207 | TEE ASSEMBLY (M35A1,M35A2) | EA | 1 |
| 381 | 17 | XBOZZ | 4730-00-069-1187 | MS39182-3 | 96906 | ELBOW (M35A1,M35A2) | EA | 1 |
| 381 | 18 | XBOZZ | 5340-00-833-8476 | MS21333-122 | 96906 | CLAMP (M35A1,M35A2) | EA | 1 |
| 381 | 19 | XBOZZ | 4730-00-069-1186 | MS39179-5 | 96906 | ADAPTER (M35A1,M35A2) | EA | 1 |
| 381 | 20 | PAFZZ | 4720-00-980-3323 | 10896322 | 19207 | HOSE ASSEMBLY, RUBBER: CRANKCASE VENT CONTROL VALVE (M35A1,M35A2) | EA | 1 |
| 381 | 21 | PAFZZ | 4820-00-402-2166 | 8712239 | 19207 | VALVE: PRESSURE REGULATING CRANKCASE VENT SHUT OFF (M35A1,M35A2) | EA | 1 |
| 381 | 22 | PAFZZ | 5305-00-042-4335 | 424335 | 21450 | SCREW ASSEMBLY (M35A1,M35A2) | EA | 1 |
| 381 | 23 | XBFZZ | | 501387 | 21450 | NIPPLE (M35A1,M35A2) | EA | 1 |
| 381 | 24 | PAFZZ | 4730-00-277-5553 | MS51952-2 | 96906 | ELBOW, PIPE (M35A1,M35A2) | EA | 1 |
| 381 | 25 | XBFZZ | | 10896321 | 19207 | CLIP (M35A1,M35A2) | EA | 1 |
| 381 | 26 | XBOZZ | | 10896317 | 19207 | CLIP (M35A1,M35A2) | EA | 1 |

TM9-2320-209-34P

| (1) ILLUS. | (2) (a) (b) FIG. ITEM NO. NO. | (3) SMR CODE | (4) NATIONAL STOCK NUMBER | (5) PART NUMBER | (6) FSCM | (7) DESCRIPTION USABLE ON CODE | (8) QTY INC IN UNIT |
|---------------|----------------------------------------|--------------------|------------------------------------|-----------------------|-------------|--------------------------------------------------------------------------------------------|---------------------------------|
| | | | | | | 3305 - DEEP WATER FORDING KIT (CON'D) | |
| 381 | 27 | XBFZZ | | 144597 | 21450 | NIPPLE (35A1,M35A2) | EA 2 |
| 381 | 28 | PAFZZ | 2990-00-506-3703 | 7529127 | 19207 | VALVE, SHUT OFF: CRANKCASE VENT CONTROL (M35A1,M35A2) | EA 1 |
| 381 | 29 | XBFZZ | | 120614 | 21450 | NUT (M35A1,M35A2) | EA 1 |
| 381 | 30 | XBFZZ | | 10896526 | 19207 | BRACKET (M35A1,M35A2) | EA 1 |
| 381 | 31 | PAFZZ | 5340-00-057-2906 | MS21333-73 | 96906 | CLAMP, LOOP (M35A1,M35A2) | EA 1 |
| 382 | | XBFZZ | | 8345130 | 19207 | KIT, EXHAUST (M35A1,M35A2) | EA 1 |
| 382 | 1 | PAOZZ | | 8345100 | 19207 | EXTENSION (M35A1,M35A2) | EA 1 |
| 382 | 2 | PAOZZ | 5305-00-269-2805 | MS90726-62 | 96906 | SCREW, CAP, HEXAGON HEAD (M35A1,M35A2) | EA 1 |
| 382 | 3 | PAOZZ | 5310-00-080-6004 | MS27183-14 | 96906 | WASHER, FLAT (M35A1,M35A2) | EA 2 |
| 382 | 4 | PAOZZ | 5306-00-737-2758 | 7372758 | 19207 | BOLT (M35A1,M35A2) | EA 6 |
| 382 | 5 | XBOZZ | | 503351 | 19207 | NUT (M35A1,M35A2) | EA 6 |
| 382 | 6 | PAOZZ | 5330-00-285-5068 | 7521749 | 19207 | GASKET: ASBESTOS (1) UPPER TAIL PIPE EXTENSION (M35A1,M35A2) | EA 2 |
| 382 | 7 | PAOZZ | 5310-00-959-1488 | MS51922-21 | 96906 | NUT (35A1,M35A2) | EA 1 |
| 382 | 8 | XBOZZ | | 8345192 | 19207 | EXTENSION, TAIL PIPE (M35A1,M35A2) | EA 1 |
| 382 | NI | PAFZZ | 2540-00-039-8391 | 5701839 | 19207 | KIT: DEEP WATER FORDING, UNIVERSAL (USED ON VEHICLES AFTER SERIAL NO. REO 118436) AA | EA 1 |

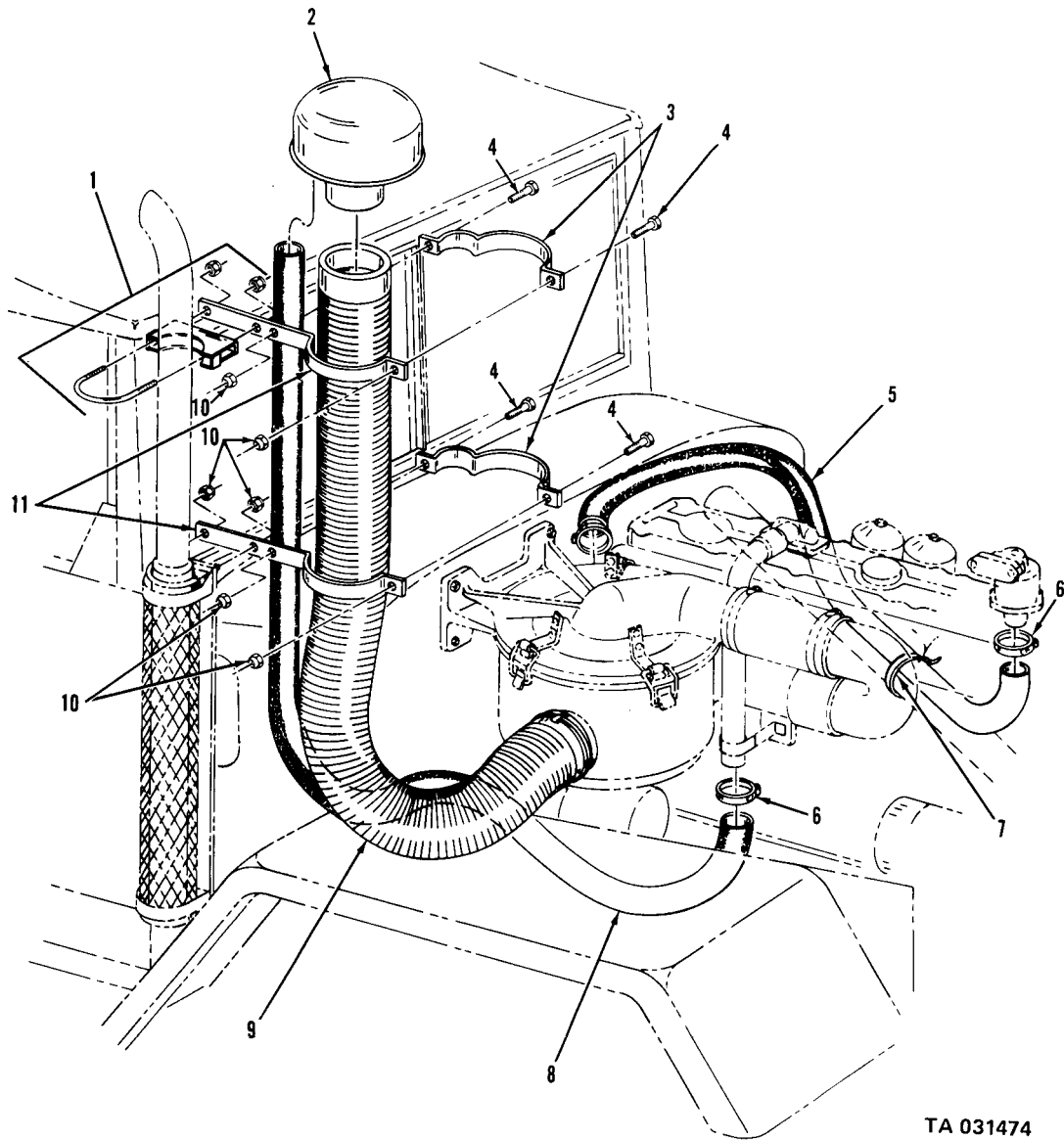

TA 031474

Figure 378. Deep water fording kit (1 of 2).

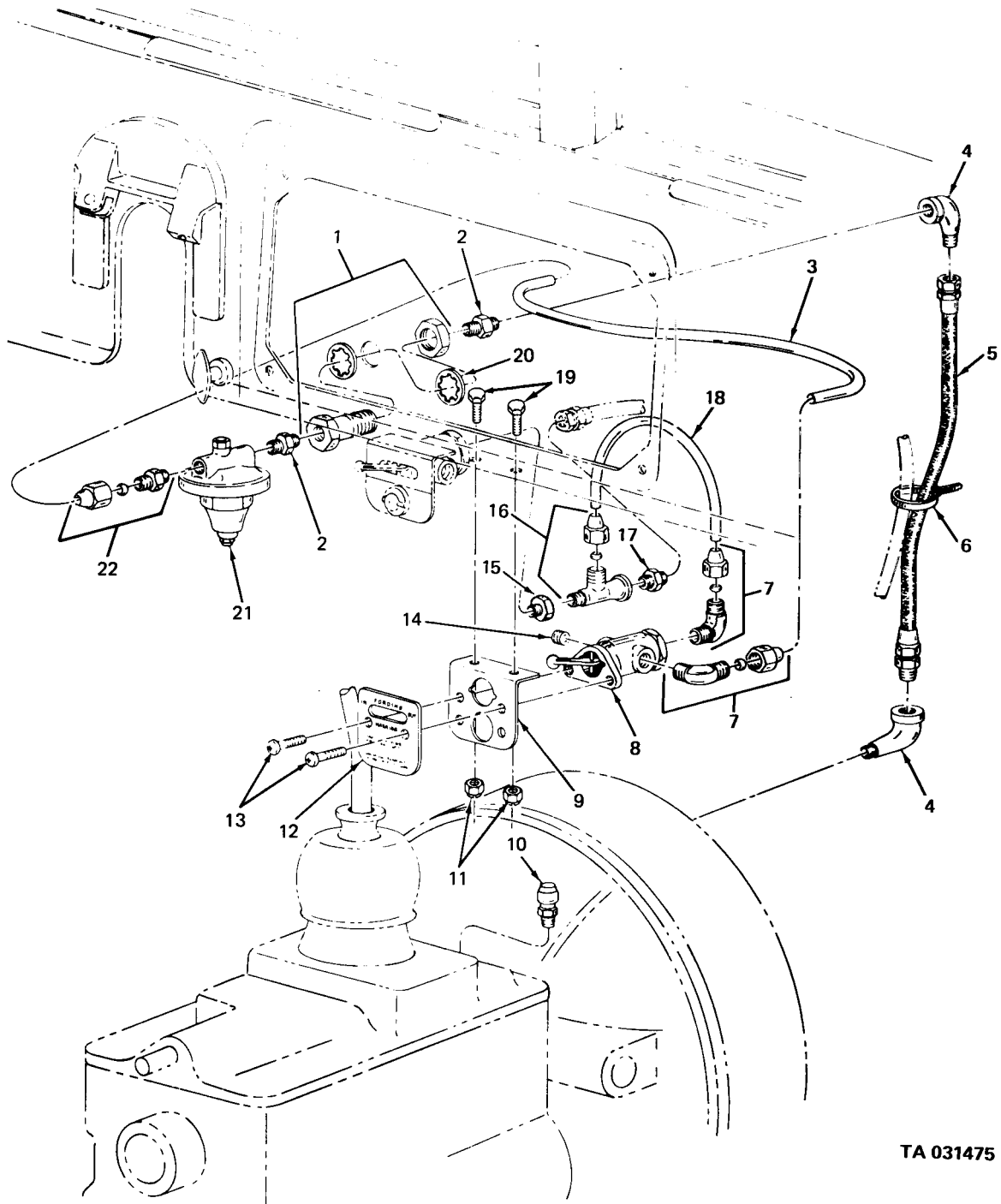

TA 031475

Figure 379. Deep water fording kit (2 of 2).

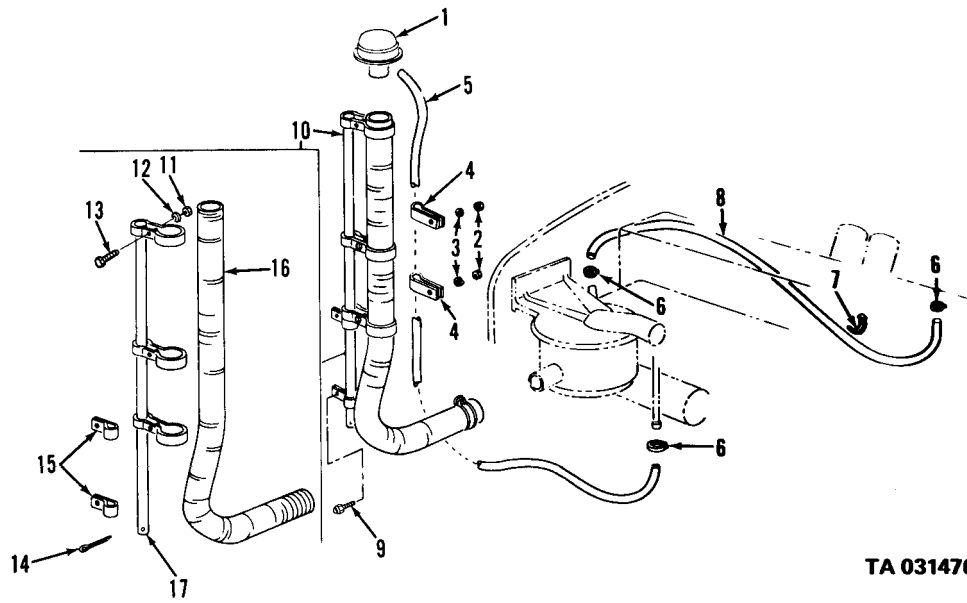

Figure 380. Deep water fording kit (1 of 3).

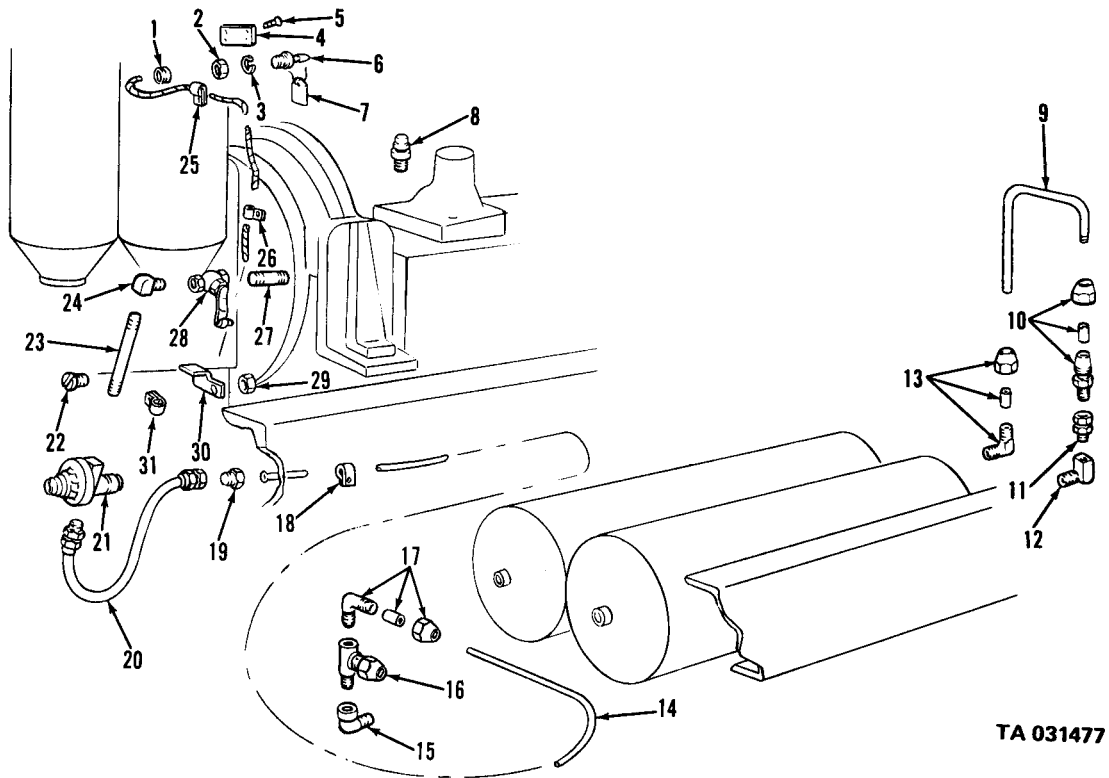

Figure 381. Deep water fording kit (2 of 3).

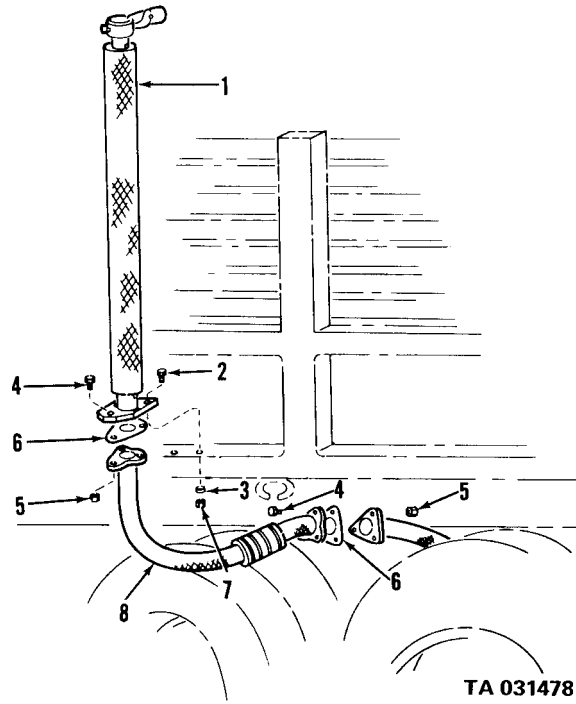

Figure 382. Deep water fording kit (3 of 3).

| (1) | (2) | (3) | (4) | (5) | (6) | (7) | (8) | |
|-----------------------------|--------------|----------|-----------------------|-------------|-------|-------------------------------------------------------------------------------------------------------------------------------|-----|-------------|
| ILLUS. | | | | | | | QTY | |
| (a) FIG. NO. | (b) ITEM NO. | SMR CODE | NATIONAL STOCK NUMBER | PART NUMBER | FSCM | DESCRIPTION | U/M | INC IN UNIT |
| USABLE ON CODE | | | | | | | | |
| 3307 - SPECIAL PURPOSE KITS | | | | | | | | |
| 383 | | PAFZZ | 4230-00-470-1536 | 11609193 | 19207 | KIT, MOUNTING: DECONTAMINATION APPARATUS | EA | 1 |
| 383 | 1 | PAOZZ | 5310-00-959-7600 | MS51922-5 | 96906 | NUT, PLAIN, HEXAGON: DECONTAMINATION BRACKET MTG | EA | 6 |
| 383 | 2 | PAOZZ | 5305-00-068-0505 | MS90726-5 | 96906 | SCREW, CAP, HEXAGON HEAD: DECONTAMINATION BRACKET MTG | EA | 6 |
| 383 | | XBOZZ | | 11609194 | 19207 | BRACKET: DECONTAMINATION APPARATUS | EA | 1 |
| 383 | NI | PFFZZ | 2530-00-693-0581 | 5701909 | 19207 | KIT, INSTALLATION: ELECTRIC BRAKE, WATERPROOF, AIR OPERATED, 24V, UNIVERSAL (SEE TB ORD 667 FOR INSTALLATION INSTRUCTIONS) AA | EA | 1 |
| 383 | NI | PAFZZ | 4730-00-837-1177 | 570809 | 21450 | ADAPTER, STRAIGHT: PIPE TO CONTROLLER AA | EA | 1 |
| 383 | NI | PAFZZ | 4730-00-202-9036 | 504356 | 21450 | ADAPTER, STRAIGHT AA | EA | 1 |
| 383 | NI | XBFZZ | | 213875 | 21450 | BOLT, MACHINE: 1/4-28NF-2 X 1/2 AA | EA | 2 |
| 383 | NI | XBFZZ | | 214594 | 21450 | BOLT, MACHINE: 1/4-28NF-2 X 5/8 AA | EA | 2 |
| 383 | NI | XBFZZ | | 216929 | 21450 | BOLT, MACHINE: 5/16-18NC-2 X 1 AA | EA | 2 |
| 383 | NI | XBFZZ | | 214098 | 21450 | BOLT, MACHINE: 3/8-24NF-2 X 1-1/2 AA | EA | 4 |
| 383 | NI | XBFZZ | | 8347014 | 19207 | BRACKET, CONTROLLER AA | EA | 1 |
| 383 | NI | XBFZZ | | 7999933 | 19207 | BRACKET: MOUNTING, BRAKE LOAD CONTROL RHEOSTAT AA | EA | 1 |
| 383 | NI | XBFZZ | | 8347013 | 19207 | BRACKET, RHEOSTAT AA | EA | 1 |
| 383 | NI | XBFZZ | | 473044 | 21450 | CLAMP, ELECTRICAL, LOOP TYPE: CUSHIONED, S, CD-OR ZN-PLTD, 1/2 IN. TU, HOLE FOR 3/8 IN. BOLT, AIR LINE RETAINING AA | EA | 1 |
| 383 | NI | XBFZZ | | 8337110 | 19207 | CLIP, RETAINING, HARNESS AA | EA | 2 |
| 383 | NI | PBFZZ | 2530-00-040-2186 | 8333092 | 19207 | CONTROLLER AA | EA | 1 |
| 383 | NI | XBFZZ | | 423836 | 21450 | ELBOW, TUBE: COMPRESSION, SAFETY SLEEVE, 90, DEG, 1/2 IN. TUBE, 1/2 UB. MALE AIPE END AA | EA | 1 |
| 383 | NI | PAFZZ | 2590-00-644-7716 | 7999931 | 19207 | LEAD, ELECTRICAL: BATTERY TO ELECTRIC BRAKE LOAD CONTROL RHEOSTAT AA | EA | 1 |
| 383 | NI | PAFZZ | 2590-00-349-3652 | 8347011 | 19207 | LEAD ASSEMBLY, ELECTRICAL: RHEOSTAT TO CONTROLLER AA | EA | 1 |
| 383 | NI | XBFZZ | | 120376 | 21450 | NUT: 5/16-18NC-2 AA | EA | 2 |
| 383 | NI | XBFZZ | | 503339 | 21450 | NUT: SAFETY, 1/4-28NF-3 AA | EA | 2 |
| 383 | NI | XBFZZ | | 451003 | 21450 | NUT, SELF-LOCKING: 1/4-28NF-2 AA | EA | 2 |

| (1) | (2) | (3) | (4) | (5) | (6) | (7) | (8) | |
|--------------------------------------|--------------|----------|-----------------------|-----------------|-------|-----------------------------------------------------------------------------------------------------------------------------------------|-----|-------------|
| ILLUS. | | | | | | | QTY | |
| (a) FIG. NO. | (b) ITEM NO. | SMR CODE | NATIONAL STOCK NUMBER | PART NUMBER | FSCM | DESCRIPTION | U/M | INC IN UNIT |
| | | | | | | USABLE ON CODE | | |
| 3307 - SPECIAL PURPOSE KITS (CONT'D) | | | | | | | | |
| 383 | NI | XBFZZ | | 451011 | 21450 | NUT, SELF-LOCKING: 3/8-24NF-2 AA | EA | 4 |
| 383 | NI | XBFZZ | | 8347009 | 19207 | PIPE: TEE TO CONNECTOR AA | EA | 1 |
| 383 | NI | PAFZZ | 5905-00-735-4001 | 7354001 | 19207 | RHEOSTAT TRAILER: ELECTRIC, BRAKE CONTROL AA | EA | 1 |
| 383 | NI | XBFZZ | | 8376532 | 19207 | SPORING, HELICAL AA | EA | 6 |
| 383 | NI | XBFZZ | | 875855 | 21450 | TAPE, INSULATING: ELECTRICAL, ADHESIVE, PLASTIC AA | EA | 1 |
| 383 | NI | XBFZZ | | 504322 | 21450 | TEE,TUBE: STGHT, COMPRESSION, BALL SLEEVE, AIR SRVICE, BR, 1/2 IN. AA | EA | 1 |
| 383 | NI | PAFZZ | 4730-00-896-0837 | 504272 | 21450 | TEE, TUBE: AIR SERVICE AA | EA | 1 |
| 383 | NI | PAFZZ | 5940-00-705-6705 | 7056705 | 19207 | TERMINAL, LUG AA | EA | 2 |
| 383 | NI | XBFZZ | | 7999932 | 19207 | TUBE: AIR LINE TEE TO CONTROLLER AA | EA | 1 |
| 383 | NI | XBFZZ | | 7999927 | 19207 | TUBE: AIR LINE TEE TO CONTROLLER AA | EA | 1 |
| 383 | NI | XBFZZ | | 7056633 | 19207 | TUBE, TRANSPARENT AA | EA | 2 |
| 383 | NI | PAFZZ | 5310-00-081-4219 | MS27183-12 | 96906 | WASHER, FLAT AA | EA | 4 |
| 383 | NI | PAFZZ | 5310-00-514-6674 | 138485 | 21450 | WASHER, LOCK AA | EA | 2 |
| 383 | NI | XBFZZ | | 7999926 | 19207 | WASHER: SPECIAL SPACER AA | EA | 3 |
| 383 | NI | PAFZZ | 2590-00-608-5604 | 8689342 | 19207 | SWITCH, CONNECTOR: USED W/12 POLE PRIME MOVER RECEPTACLE, TO 4 POLE TRAILER CABLE AA | EA | 1 |
| 383 | NI | PAFZZ | 5905-00-316-7769 | 8713606 | 19207 | RESISTOR, FIXED, WIRE WOUND: CONTROLLER AA | EA | 1 |
| 383 | NI | PAFZZ | 2530-00-799-1277 | 7991277 | 19207 | CONTROLLER ASSEMBLY, AIR: ELECTRIC, AIR OPERATED, BRAKE AA | EA | 1 |
| 383 | NI | PAFZZ | 4730-00-278-3873 | 45-4327-050-050 | 80244 | ELBOW AA | EA | 1 |
| 383 | NI | XDFZZ | | 546895 | 21450 | PACKING, PREFORMED: O RING, CLASS B MATERIEL HIGH FLEXIBILITY, 1/8 THK, 6-1/4 ID, CONTROLLER BODY COVER AA | EA | 1 |
| 383 | NI | PAFZZ | 5905-00-316-7760 | 8713641 | 19207 | RESISTOR ASSEMBLY AA | EA | 1 |
| 383 | NI | PAFZZ | 5905-00-316-7803 | 8713604 | 19207 | RESISTOR, FIXED, WIRE WOUND: CONTOLLER AA | EA | 1 |
| 383 | NI | PAFZZ | 4730-00-837-1177 | 570809 | 21450 | ADAPTER, STRAIGHT, PIPE TO TUBE: COMPRESSION, BALL SLEEVE, AIR SERVICE, BR 1/2 NPTF MALE PIPE END, 3/8 OD TU END, PIPE TO CONTROLLER AA | EA | 1 |

| (1) | (2) | (3) | (4) | (5) | (6) | (7) | (8) | |
|--------------------------------------|--------------|----------|-----------------------|----------------|-------|-------------------------------------------------------------------------------------------------------------------------------------------------------------------|-----|-------------|
| ILLUS. | | | | | | | QTY | |
| (a) FIG. NO. | (b) ITEM NO. | SMR CODE | NATIONAL STOCK NUMBER | PART NUMBER | FSCM | DESCRIPTION | U/M | INC IN UNIT |
| | | | | | | USABLE ON CODE | | |
| 3307 - SPECIAL PURPOSE KITS (CONT'D) | | | | | | | | |
| 383 | NI | PAFZZ | 4730-00-202-9036 | 504356 | 21450 | ADAPTER, STRAIGHT, PIPE TO TUBE: COMPRESSION, BALL SLEEVE, AIR SERVICE, BR, 1/2 MALE PIPE END, 1/2 OD TU END, BRAKE AIR LINE | AA | EA 1 |
| 383 | NI | PAFZZ | 5340-00-989-1771 | 573044 | 21450 | CLAMP, LOOP: ELECTRICAL LOOP TYPE, CUSHIONED, S, CD-OR ZN-PLTD, 1/2 IN. TUBE OD, HOLE FOR 3/8 IN. | | EA 1 |
| 383 | NI | PAFZZ | 2590-00-349-3652 | 8347011 | 19207 | BOLT CONTROLLER CABLE LEAD ASSEMBLY, ELECTRICAL: RHEOSTAT TO CONTROLLER | AA | EA 1 |
| 383 | NI | PAFZZ | 5905-00-735-4001 | 7354001 | 19207 | RHEOSTAT, TRAILER: ELECTRIC, BRAKE CONTROL | AA | EA 1 |
| 383 | NI | XBFZZ | | 8376532 | 19207 | SPRING, HELICAL, TORSION: CABLE SPLICER | AA | EA 6 |
| 383 | NI | XBFZZ | | 45-425-815-050 | 80244 | TEE: TUBE, STGHT, COMPRESSION, BALL SLEEVE, AIAR SERVICE, BR, 1/2 IN. | AA | EA 1 |
| 383 | NI | PAFZZ | 4730-00-289-2864 | 64F3-8 | 30327 | TEE: AIR SERVICE, BRAKE AIR LINE | AA | EA 1 |
| 383 | NI | PAFZZ | 6145-00-705-6679 | 15-C-2165-175 | 80244 | WIRE, ELECTRICAL: CONTROLLER TO RHEOSTAT | AA | FT 15 |
| 383 | NI | MFFZZ | | 7999931 | 19207 | CONNECTOR, PLUG (MFD FROM CONNECTOR, NSN 5935-00-604-6817, INSULATING MATERIEL, NSN 5970-00-334-7722, TERMINAL, MSM 5940-00-705-6705, WIRE, NSN 6145-00-705-6678) | AA | EA 1 |
| 383 | NI | XBFZZ | | 10896259 | 19207 | KIT, MODIFICATION, FUEL TANK METER DRAIN (M49C) | | EA 1 |
| 383 | NI | XBFZZ | | 10872352 | 19207 | METER DRAIN ASSEMBLY (M49C) | | EA 1 |
| 383 | NI | PAFZZ | 5330-00-832-7848 | 8327848 | 19207 | GASKET (M49C) | | EA 1 |
| 383 | NI | PAFZZ | 9905-00-124-1302 | 10871827 | 19207 | PLATE, INSTRUCTION: DRAIN OPERATION (M49C) | | EA 1 |
| 383 | NI | XBFZZ | | 444000 | 21450 | ADAPTER, PIPE (M49C) | | EA 1 |
| 383 | NI | XBFZZ | | 141615 | 21450 | COCK, DRAIN (M49C) | | EA 1 |
| 383 | NI | PAFZZ | 5310-00-176-6632 | 10872343 | 19207 | WASHER, FLAT: FUEL OUTLET TUBE, RUBBER (M49C) | | EA 1 |
| 383 | NI | PAFZZ | 5365-00-459-8476 | 10872334 | 19207 | PLATE, RETAINING: OUTLET TUBE (M49C) | | EA 1 |
| 383 | NI | PAFZZ | 5305-00-267-8977 | MS90726-10 | 96906 | SCREW, CAP, HEXAGON HEAD: OUTLET TUBE PLATE MTG (49C) | | EA 4 |
| 383 | NI | PAFZZ | 5310-00-959-7600 | MS51922-5 | 96906 | NUT, SELF-LOCKING: OUTLET TUBE PLATE MTG (49C) | | EA 4 |

| (1) ILLUS. | | (2) | (3) | (4) | (5) | (6) | (7) | (8) |
|-------------------|--------------------|-------------|-----------------------------|----------------|------|-------------------------------|-----|---------------------|
| (a) FIG NO. | (b) ITEM NO. | SMR CODE | NATIONAL STOCK NUMBER | PART NUMBER | FSCM | DESCRIPTION USABLE ON CODE | U/M | FY JC N II |
| | | | | | | | | |

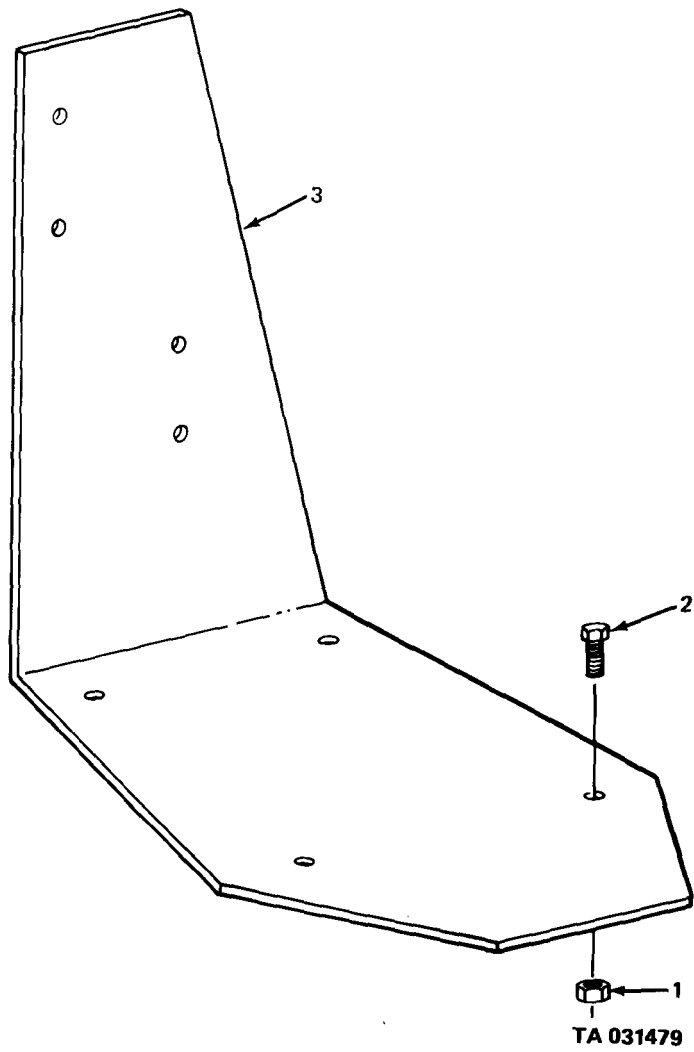
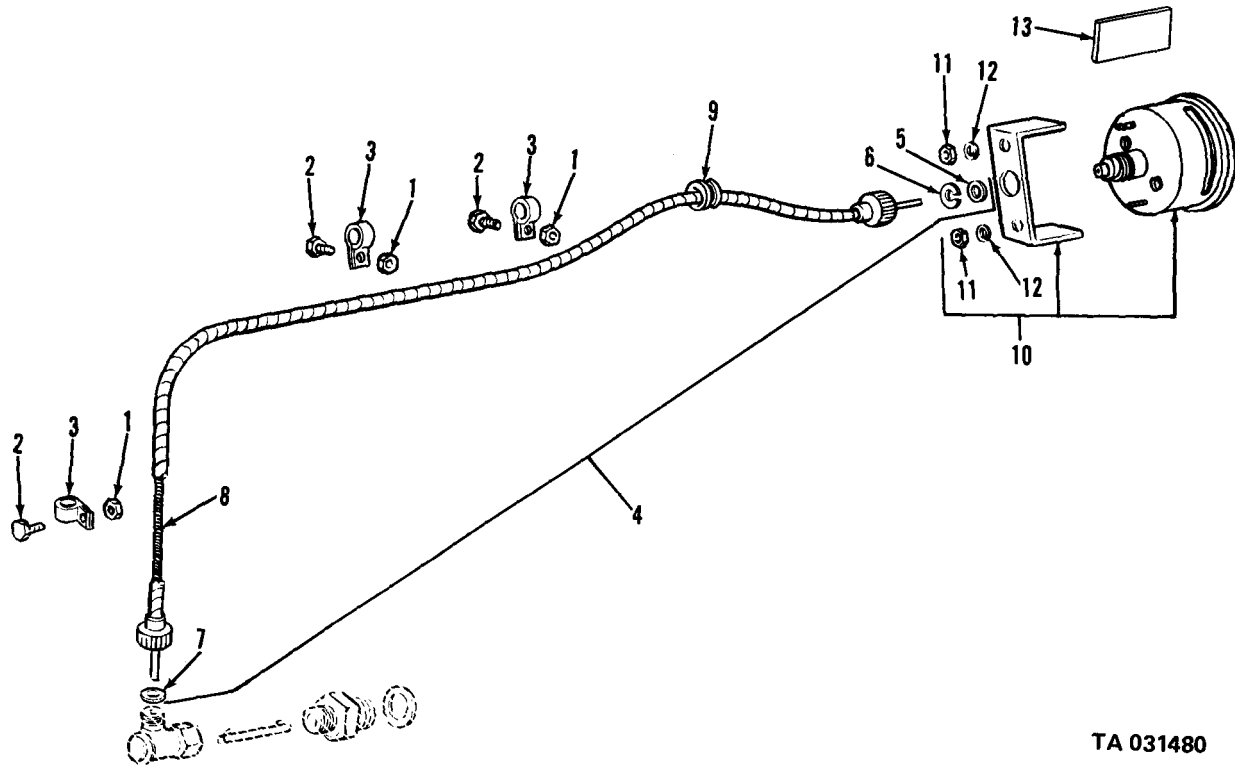

Figure 383. Decontamination apparatus mounting kit.

| (1) ILLUS. (a) FIG. NO. | (2) (b) ITEM NO. | (3) SMR NATIONAL STOCK NUMBER | (4) PART NUMBER | (5) FSCM | (6) DESCRIPTION USABLE ON CODE | (7) U/M | (8) QTY INC IN UNIT |
|----------------------------------------------------------------------|---------------------|-------------------------------------|-----------------------|-------------|--------------------------------------|-------------------------------------------------------------------------------------------------------------------------------------------------------|---------------------------------|
| GROUP 47 - GAGES (NON-ELECTRICAL), WEIGHING AND MEASURING DEVICES | | | | | | | |
| 4701 - INSTRUMENTS | | | | | | | |
| 384 | 1 | PAOZZ | 5310-00-959-7600 | MS51922-5 | 96906 | NUT, SELF-LOCKING AB,AC | EA 3 |
| 384 | 2 | PAOZZ | 5305-00-068-0505 | MS90726-5 | 96906 | SCREW, CAP, HEXAGON HEAD AB,AC | EA 3 |
| 384 | 3 | PAOZZ | 5340-00-088-1254 | MS21333-104 | 96906 | CLAMP, LOOP AB,AC | EA 3 |
| 384 | 4 | PAOZZ | 6680-00-732-0561 | MS51071-5 | 96906 | SHAFT ASSEMBLY, FLEXIBLE: TACHOMETER TO ENGINE DRIVE ADAPTER AB,AC | EA 1 |
| 384 | | PAOZZ | 5310-00-753-9688 | 7539688 | 19207 | WASHER, FLAT: SEALING AB,AC | EA 1 |
| 384 | 6 | PAOZZ | 5310-00-532-9467 | 5329467 | 19207 | WASHER, SLOTTED AB,AC | EA 1 |
| 384 | 7 | PAOZZ | 5330-00-753-9689 | 7539689 | 19207 | GASKET: GEAR COVER TO TACHOMETER DRIVE PLUB AB,AC | EA 1 |
| 384 | 8 | PAOZZ | 6680-00-882-0961 | MS51072-5 | 96906 | CORE, FLEXIBLE, SHAFT ASSEMBLY: TACHOMETER DRIVE SHAFT AB,AC | EA 1 |
| 384 | 9 | PAOZZ | 5325-00-174-9038 | MS35489-20 | 96906 | GROMMET, RUBBER AB,AC | EA 1 |
| 384 | 10 | PAOZZ | 6680-00-825-2076 | MS35916-2 | 96906 | TACHOMETER, MECHANICAL, FIXED MOUNTING AB,AC | EA 1 |
| 384 | 11 | PAOZZ | 5310-00-934-9751 | MS35650-302 | 96906 | NUT, PLAIN, HEXAGON AB,AC | EA 2 |
| 384 | 12 | PAOZZ | 5310-00-045-3296 | MS35338-43 | 96906 | WASHER, LOCK AB,AC | EA 2 |
| 384 | 13 | PAOZZ | 7690-00-924-4318 | 10932058 | 19207 | DECAL: TACHOMETER WARNING DANGER AB,AC | EA 1 |
| 385 | 1 | PAOZZ | 2520-00-562-0421 | 7061216 | 19207 | ADAPTER, ANGLE DRIVE, SPEEDOMETER: DRIVE RATO 0.167 TO 1 (SAME AS ADAPTER, P/N 7065893 (10207), EXCEPT WHERE INDIVIDUAL PARTS ARE ANNOTATED) | EA 1 |
| 385 | 1 | PAOZZ | 2520-00-404-3098 | 7065893 | 19207 | ADAPTER, SPEEDOMETER: DRIVE RATO 0.200 TO 1 (USED ON VEHICLES THROUGH SERIAL NO. 90802) (M34,M44, M47,V17A/MTQ,V18A/MTQ) | EA 1 |
| 385 | 2 | PAOZZ | 2520-00-737-2729 | 7372729 | 19207 | SHAFT, DRIVE, SPEEDOMETER: SLIDING, DRIVE ADAPTER (USED ON ADAPTER, P/N 7065893 (19207), ONLY) | EA 1 |
| 385 | 2 | PAOZZ | 2520-00-706-5894 | 7065894 | 19207 | SHAFT, SPEEDOMETER ADAPTER: SLIDING, DRIVE ADAPTER (USED ON ADAPTER, P/N 7061216 (19207), ONLY) | EA 1 |
| 385 | 3 | PAOZZ | 6680-00-864-3018 | 8380685 | 19207 | SLEEVE AND SEAL | EA 1 |
| 385 | 4 | PAOZZ | 2520-00-706-5891 | 7065891 | 19207 | ADAPTER, SHAFT: DRIVE ADAPTER | EA 1 |
| 386 | 1 | PAOZZ | 5310-00-959-1488 | MS51922-21 | 96906 | NUT,SELF-LOCKING AB,AC | EA 1 |
| 386 | 2 | PAOZZ | 5305-00-269-2801 | MS90726-58 | 96906 | SCREW, CAP, HEXAGON HEAD AB,AC | EA 1 |
| 386 | 3 | PAOZZ | 5340-00-053-8994 | MS21333-126 | 96906 | CLAMP, LOOP AB,AC | EA 1 |

| (1) | (2) | (3) | (4) | (5) | (6) | (7) | (8) | |
|---------------------------|--------------|----------|-----------------------|-------------|-------|-------------------------------------------------------------------------------------------------------|-----|-------------|
| ILLUS. | | | | | | | QTY | |
| (a) FIG. NO. | (b) ITEM NO. | SMR CODE | NATIONAL STOCK NUMBER | PART NUMBER | FSCM | DESCRIPTION | U/M | INC IN UNIT |
| | | | | | | USABLE ON CODE | | |
| 4701-INSTRUMENTS (CONT'D) | | | | | | | | |
| 386 | 4 | PAOZZ | 5310-00-959-7600 | MS51922-5 | 96906 | NUT,SELF-LOCKING AA | EA | 1 |
| 386 | 5 | PAOZZ | 5305-00-068-0504 | MS90726-3 | 96906 | SCREW,CAP,HEXAGON HEAD AA | EA | 1 |
| 386 | 6 | PAOZZ | 5340-00-053-8994 | MS21333-126 | 96906 | CLAMP,LOOP: FLEXIBLE SHAFT TO DASH AA | EA | 1 |
| 386 | 7 | PAOZZ | 5325-00-174-9038 | MS35489-20 | 96906 | GROMMET: SPEEDOMETER DRIVE SHAFT | EA | 1 |
| 386 | 8 | PAOZZ | 6680-00-737-2728 | MS51071-10 | 96906 | SHAFT ASSEMBLY,FLEXIBLE: W/CASTING AND CORE AA,AB | EA | 1 |
| 386 | 8 | PAOZZ | 6680-00-089-2005 | MS51071-9 | 96906 | SHAFT ASSEMBLY,FLEXIBLE: W/CASTING AND CORE AC | EA | 1 |
| 386 | 9 | PAOZZ | 5310-00-753-9688 | 7539688 | 19207 | WASHER,FLAT: SEALING, DRIVE SHAFT,LOWER | EA | 1 |
| 386 | 10 | PAOZZ | 6680-00-695-7189 | MS51072-10 | 96906 | CORE,FLEXIBLE SHAFT: 86-5/32 IN. LG AA,AB | EA | 1 |
| 386 | 10 | PAOZZ | 6680-00-741-8491 | MS51072-9 | 96906 | CORE,FLEXIBLE SHAFT: 78-21/32 IN. LG AC | EA | 1 |
| 386 | 11 | PAOZZ | 5330-00-753-9689 | 7539689 | 19207 | GASKET: SPEEDOMETER,END | EA | 1 |
| 386 | 12 | PAOZZ | 5310-00-532-9467 | 5329467 | 19207 | WASHER,SLOTTED: TRANSFER END | EA | 1 |
| 386 | 13 | PAOZZ | 5310-00-934-9751 | MS35650-302 | 96906 | NUT | EA | 2 |
| 386 | 14 | PAOZZ | 5310-00-045-3296 | MS35338-43 | 96906 | WASHER,LOCK | EA | 2 |
| 386 | 15 | PAOZZ | 6680-00-737-2727 | 7372727 | 19207 | BRACKET: MOUNTING,SPEEDOMETER TO INSTRUMENT CLUSTER | EA | 1 |
| 386 | 16 | PAOZZ | 6680-00-933-3599 | MS39021-2 | 96906 | SPEEDOMETER ASSEMBLY | EA | 1 |
| 387 | 1 | PAOZZ | 3010-00-040-2078 | 8328013 | 19207 | JOINT: ANGLE DRIVE ADAPTER, RATIO 2.00 TO 1.00 90°, AUXILIARY GOVERNOR (USE ON M49,M49C,M50, M60,M108 | EA | 1 |
| 387 | 2 | PAOZZ | 4730-00-250-7905 | 7412917 | 19207 | FITTING,LUBRICATION: DRIVE ADAPTER,PRESSURE VENT RELEASE AA | EA | 1 |
| 387 | 3 | XA | | 100890 | 57733 | BUSHING AA | EA | 1 |
| 387 | 4 | XA | | 99669 | 57733 | BEARING AA | EA | 1 |
| 387 | 5 | XA | | 7529284 | 19207 | WASHER AA | EA | 2 |
| 387 | 6 | XA | | 418815 | 57733 | GEAR AA | EA | 1 |
| 387 | 7 | XA | | 415209 | 57733 | SHAFT AA | EA | 1 |
| 387 | 8 | XAOZZ | | 7529285 | 19207 | SHIM AA | EA | 2 |
| 387 | 9 | XA | | 141115 | 21450 | PIN AA | EA | 1 |
| 387 | 10 | XA | | 7529483 | 19207 | SLEEVE AA | EA | 1 |

| (1) | (2) | (3) | (4) | (5) | (6) | (7) | (8) | |
|----------------------------|----------|-------|------------------|---------|-------|------------------------------------------------------|-----|---------|
| ILLUS. | | | | | | | QTY | |
| (a) | (b) | SMR | NATIONAL | PART | | DESCRIPTION | U/M | INC |
| FIG. NO. | ITEM NO. | CODE | STOCK NUMBER | NUMBER | FSCM | USABLE ON CODE | | IN UNIT |
| 4701 - INSTRUMENTS (CON'D) | | | | | | | | |
| 387 | 11 | XA | | 7529287 | 19207 | WASHER AA | EA | 1 |
| 387 | 12 | XA | | 418816 | 57733 | GEAR AA | EA | 1 |
| 387 | 13 | XA | | 97795 | 57733 | PLUG AA | EA | 1 |
| 387 | 14 | XA | | 100896 | 57733 | BEARING AA | EA | 1 |
| 387 | 15 | PAOZZ | 4730-00-202-9539 | 7331521 | 19207 | SLEEVE AA | EA | 1 |
| 387 | 16 | PAOZZ | 2520-00-753-9691 | 7539691 | 19207 | SLEEVE TRANSFER END: DRIVE ADAPTER, W/BEARING | EA | 1 |
| 387 | 17 | XA | | 100983 | 57733 | BEARING AA | EA | 1 |
| 387 | 18 | PAOZZ | 2530-00-392-4422 | 7529434 | 19207 | HOUSING AA | EA | 1 |
| 387 | 19 | PAOZZ | 2520-00-513-9805 | 33637 | 57733 | NUT: COUPLING, ANGLE DRIVE, AUXILIARY GOVERNOR AA | EA | 1 |



TA 031480

Figure 384. Tachometer.

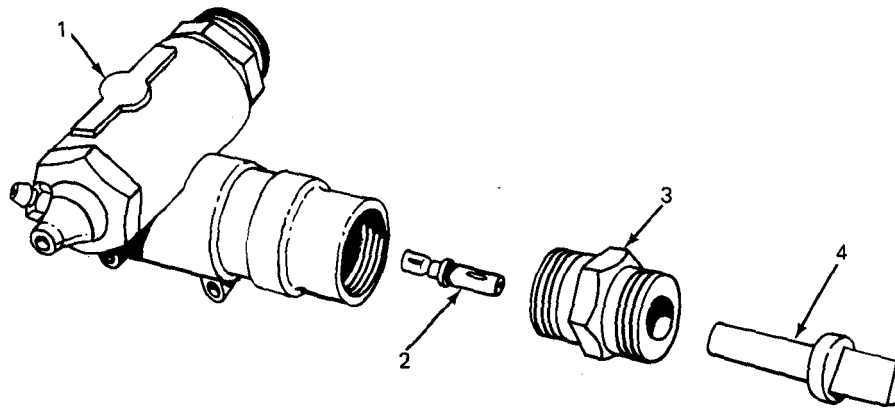

TA 031481

Figure 385. Speedometer drive adapter assembly.

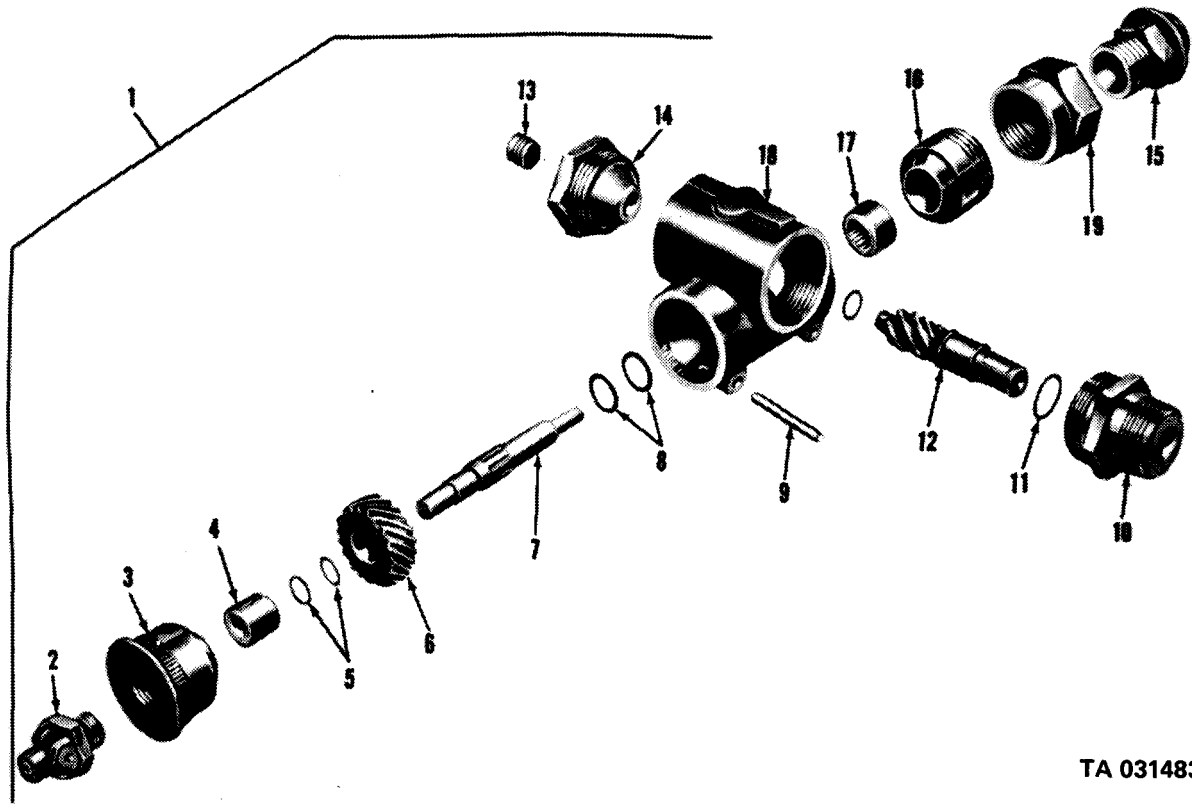

TA 031483

Figure 387. Auxiliary governor drive adapter assembly.

| (1) ILLUS. | (2) (a) (b) FIG. ITEM NO. NO. | (3) SMR NATIONAL STOCK NUMBER | (4) PART NUMBER | (5) FSCM | (6) DESCRIPTION USABLE ON CODE | (7) U/M | (8) QTY INC IN UNIT |
|---------------|----------------------------------------|-------------------------------------------|-----------------------|-------------|------------------------------------------------------------------------|------------|---------------------------------|
| | | | | | 4705 - FLOW METER AND REGULATORS | | |
| 388 | PAFZZ | 6680-00-930-5955 | 10947591 | 19207 | METER, IMPELLER TYPE, LIQUID: FUEL MEASURING (49A2C) | EA | 1 |
| 388 | PAFZZ | 6680-00-893-2646 | 8743058 | 19207 | METER, IMPELLER TYPE, LIQUID: FUEL MEASURING (M49, M49C, M49A1C) | EA | 1 |

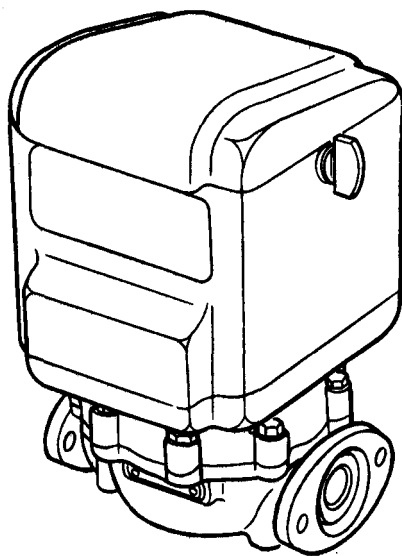

TA 031484

Figure 388. Flow meter and regulator.

| (1) ILLUS. (a) (b) FIG. ITEM NO. NO. | (2) SMR CODE | (3) NATIONAL STOCK NUMBER | (4) PART NUMBER | (5) FSCM | (6) DESCRIPTION USABLE ON CODE | (7) U/M | (8) QTY INC IN UNIT |
|--------------------------------------------------|--------------------|------------------------------------|-----------------------|-------------|--------------------------------------------------------------------------------------------------------|------------|---------------------------------|
| GROUP 95 - GENERAL USE STANDARDIZED PARTS | | | | | | | |
| 9501 - HARDWARE SUPPLIES AND BULK MATERIAL | | | | | | | |
| BULK | PAOZZ | 5530-00-234-4811 | NNP530- CLA3-88 | 81349 | PLYWOOD, FLAT PANEL: GROUP A, WATERPROOF, 3/8 IN. THK | SH | 1 |
| BULK | PAFZZ | 4720-00-235-4134 | 8710562 | 19207 | HOSE, RUBBER: 5/8 IN. ID, TYPE 1, GRADE B, CLASS II, 55" LG., SPECIFICATION 22-H-428 | FT | 2 |
| BULK | PAFZZ | 4010-00-129-9395 | RRC271 | 81348 | CHAIN, WELDED: PROOF COIL, CLOSE STGHT LINK, WI OR OPEN HEARTH, S, SLVD, 5/8 IN. NOMINAL SIZE | FT | 8 |
| BULK | PAOZZ | 4710-00-277-5525 | WWT775 | 81348 | TUBE, COPPER: 1/4 IN. OD, 0.035 WALL THK | FT | 39 |
| BULK | PAOZZ | 4710-00-277-5526 | WWT775 | 81348 | TUBE, COPPER: 5/16 IN. OD, 0.035 WALL THK | FT | 5 |
| BULK | PAOZZ | 4710-00-277-5527 | 44T5030-25 | 80244 | TUBE, METALLIC: COPPER, 3/8 IN. OD, 0.035 IN. WALL THK | FT | 16 |
| BULK | PAOZZ | 4710-00-277-5529 | WWT775 | 81348 | TUBE, COPPER: .032 X 1/2 IN. OD | FT | 8 |
| BULK | PAOZZ | 4710-00-277-7581 | 44T5080-5 | 80244 | TUBE, COPPER: SEAMLESS, SOFT ANNEALED, 1/8 IN. OD, 0.035 IN. WALL THK | FT | 1 |
| BULK | PAOZZ | 4720-00-182-9121 | 11639682 | 19207 | TUBING, NONMETALLIC: 0.472 IN. OD, 0.236 IN. ID | FT | 5 |
| BULK | PAOZZ | 4720-00-203-2668 | ZZH217 | 81348 | HOSE, RUBBER: AIR OR VACUUM LINES, LOW TEMPERATURE (65 DEG F), 7/32 IN. ID, 3/32 IN. WALL THK | FT | 5 |
| BULK | PAOZZ | 4720-00-356-8351 | 11644861 | 19207 | TUBING, RUBBER: 0.302 IN. OD, 0.176 IN. ID | FT | 2 |
| BULK | PAOZZ | 4720-00-988-8032 | MILH370 | 81349 | HOSE, RUBBER: SYNTHETIC, BRADIED COTTON, WIRE REINFORCED, 1 IN. ID, 1-5/8 IN. OD | FT | 7 |
| BULK | PAOZZ | 4730-00-011-4627 | MS39176-3 | 96906 | NUT, TUBE COUPLING: BALL SLEEVE, 1/4 IN. TUBE SIZE, COMPRESSION | EA | 2 |
| BULK | PAOZZ | 4730-00-014-2432 | 142432 | 24617 | NUT, TUBE COUPLING | EA | 12 |
| BULK | PAOZZ | 4730-00-014-2433 | 142433 | 24617 | NUT, TUBE COUPLING | EA | 6 |
| BULK | PAOZZ | 4730-00-014-2434 | 142434 | 24617 | NUT, TUBE COUPLING | EA | 6 |
| BULK | PAOZZ | 4730-00-014-2435 | 142435 | 24617 | NUT, TUBE COUPLING | EA | 18 |
| BULK | PAFZZ | 4730-00-277-9725 | MS39212-1 | 96906 | SLEEVE, CLINCH TUBE: S, CD-OR ZN-PLTD, 1/8 IN. TUBE SIZE | EA | 2 |
| BULK | PAOZZ | 4730-00-278-8763 | MS39177-3 | 96906 | SLEEVE, COMPRESSION: 1/4 IN. TUBE SIZE, BALL, BRASS | EA | 2 |

| (1) ILLUS. | (2) (a) (b) FIG. ITEM NO. NO. | (3) SMR NATIONAL STOCK NUMBER | (4) PART NUMBER | (5) FSCM | (6) DESCRIPTION USABLE ON CODE | (7) U/M | (8) QTY INC IN UNIT |
|---------------|----------------------------------------|-------------------------------------------|---------------------------------|-------------|--------------------------------------------------------------------------------------------------------------------------|------------|---------------------------------|
| | | | | | 9501 - HARDWARE SUPPLIES AND BULK MATERIAL (CONT'D) | | |
| BULK | PAOZZ | 4730-00-278-8765 | MS39177-5 | 96906 | SLEEVE, COMPRESSION: 3/8 IN. TUBE SIZE, BALL, BRASS | EA | 4 |
| BULK | PAOZZ | 4730-00-287-1537 | MS39176-5 | 96906 | NUT, TUBE COUPLING: BALL SLEEVE, 3/8 IN. TUBE SIZE, COMPRESSION | EA | 4 |
| BULK | PAFZZ | 5935-00-604-6817 | 573443 | 21450 | CONNECTOR, PLUG, ELECTRICAL | EA | 1 |
| BULK | PAFZZ | 5940-00-113-9826 | 7056705 | 19207 | TERMINAL, LUG: WIRE, SOLDERLESS, WATERPROOF, ROUND END TONGUE, NO. 14 AWG SINGLE CONDUCTOR WIRE, HOLE 3/8 IN. SCREW SIZE | EA | 1 |
| BULK | PAAFZZ | 5940-00-534-0989 | MS35436-5 | 96906 | TERMINAL, LUG: CABLE, SOLDER, EYELET, DOUBLE GRIP, BR, THD NO. 16-14 AWG CABLE, HOLE FOR NO. 8 SCREW SIZE, TYPE 8 | EA | 2 |
| BULK | PAOZZ | 5940-00-705-6714 | 7056714 | 19207 | TERMINAL | EA | 1 |
| BULK | PAOZZ | 5940-00-705-6715 | 7056715 | 19207 | TERMINAL | EA | 5 |
| BULK | PAOZZ | 5940-00-705-6730 | 7056730 | 19207 | TERMINAL | EA | 4 |
| BULK | PAOZZ | 5940-00-705-6732 | 7056732 | 19207 | TERMINAL | EA | 7 |
| BULK | PAOZZ | 5940-00-735-5520 | 7355520 | 19207 | TERMINAL | EA | 3 |
| BULK | PAOZZ | 5940-00-800-7470 | 7056712 | 19207 | TERMINAL | EA | 2 |
| BULK | PAFZZ | 5970-00-811-5174 | 17-1-1723-160 | 80244 | INSULATION, SLEEVING: ELECTRIC, EXTRUDED, PLASTIC, BLACK TUBE 0.263 IN. ID, NOMINAL WALL THK 0.022 IN. AWG NO. 12 | FT | 10 |
| BULK | PAOZZ | 5940-00-114-1315 | MS20659-142 | 96906 | TERMINAL | EA | 4 |
| BULK | PAOZZ | 5970-00-705-6635 | 7056635 | 19207 | INSULATOR | EA | 8 |
| BULK | PAOZZ | 6145-00-538-8222 | 7056677 | 19207 | CABLE, ELECTRICAL | FT | 8 |
| BULK | PAFZZ | 6145-00-538-8222 | 7056677 | 19207 | CABLE, ELECTRICAL: LOW TENSION, NATURAL OR SGN-RU, AWG NO. 8 | FT | 2 |
| BULK | PAOZZ | 6145-00-705-6674 | 7056674 | 19207 | CABLE | FT | 17 |
| BULK | PAFZZ | 6145-00-705-6678 | 7056678 | 19207 | CABLE, ELECTRICAL: LOW TENSION, NATIURAL OR SYNTHETIC RUBBER, NO. 12 AWG | FT | 11 |
| BULK | PAFZZ | 6145-00-772-0853 | 7720853 | 19207 | CABLE, ELECTRICAL: LOW TENSION, WATERPROOF, STRANDED, SHIELDED, NO. 14 AWG, 0.0160 IN. DIA | FT | 8 |
| BULK | PAOZZ | 6145-00-805-3354 | 395B826P26A | 24446 | CABLE | FT | 8 |
| BULK | PADZZ | 9510-00-596-2034 | QQS634-1008-1035X3-16X1-1-2X120 | 81348 | METAL, BAR: CARBON, 3/16 IN. THK | FT | 30 |

| (1) | (2) | (3) | (4) | (5) | (6) | (7) | (8) |
|----------|----------|-------|------------------|-----------|-----------------------------------------------------|-----|------|
| ILLUS. | | | | | | | QTY |
| (a) | (b) | SMR | NATIONAL | PART | DESCRIPTION | U/M | INC |
| FIG. NO. | ITEM NO. | CODE | STOCK NUMBER | NUMBER | FSCM | | IN |
| | | | | | | | UNIT |
| | | | | | USABLE ON CODE | | |
| | | | | | 9501 - HARDWARE SUPPLIES AND BULK MATERIAL (CONT'D) | | |
| BULK | | PAOZZ | 9905-00-752-4649 | 7524649 | 19207 BAND | EA | 6 |
| BULK | | PAOZZ | 9905-00-893-3570 | MS39020-3 | 96906 BAND | EA | 13 |

SECTION III. SPECIAL TOOL

| (1) ILLUS. (a) FIG. NO. | (b) ITEM NO. | (2) SMR CODE | (3) NATIONAL STOCK NUMBER | (4) PART NUMBER | (5) FSCM | (6) DESCRIPTION USABLE ON CODE | (7) U/M | (8) QTY INC IN UNIT |
|---------------------------------------------|--------------|-----------------|------------------------------|--------------------|-------------|-------------------------------------------------------------------------------------------------------------------------------------------------------------|------------|---------------------------------|
| GROUP 26 - SPECIAL TOOLS AND TEST EQUIPMENT | | | | | | | | |
| 2604 - SPECIAL TOOLS | | | | | | | | |
| 389 | 1 | PEOZZ | 5120-00-947-2232 | 10937827 | 19207 | REPLACER, OIL SEAL: FRONT AND REAR WHEEL HUB | EA | 1 |
| 389 | 2 | PEOZZ | 5120-00-473-7372 | 7082863 | 19207 | REMOVER AND REPLACER: WHEEL BEARING CUP AND REAR SEAT BEARING CUP (USED W/SCREW 5120-00-708-3216) | EA | 1 |
| 389 | 3 | PEOZZ | 5120-00-708-3216 | 7083216 | 19207 | SCREW: USED WITH REMOVER AND REPLACER | EA | 1 |
| 389 | 4 | PEFZZ | 5120-00-708-3250 | 7083250 | 19207 | REMOVER, OIL SEAL: DIFFERENTIAL CARRIER AB | EA | 1 |
| 389 | 5 | PEHZZ | 5120-00-708-3260 | 7083260 | 19207 | WRENCH, SPANNER: DIFFERENTIAL SIDE BEARING ADJUSTING RING | EA | 1 |
| 389 | 6 | PEHZZ | 5120-00-708-3252 | 7083252 | 19207 | REPLACER, BEARING: PINION | EA | 1 |
| 390 | 1 | PEHZZ | 5120-00-048-7368 | 8708239 | 19207 | REMOVER AND REPLACER, TORQUE ROD: BALL | EA | 1 |
| 390 | 8 | PEHZZ | 5120-00-708-3236 | 7083236 | 19207 | BURNISHER, SLEEVE BEARING HAND: STEERING KNUCKLE BUSHING | EA | 1 |
| 390 | 3 | PEHZZ | 5120-00-708-3237 | 7083237 | 19207 | BURNISHER, SLEEVE BEARING HAND: STEERING KNUCKLE BUSHING | EA | 1 |
| 390 | 4 | PEHZZ | 5120-00-338-6721 | 8708724 | 19207 | PULLER KIT, MECHANICAL: COMPANION FLANGE (TRANSMISSION AND TRANSFER) AC | EA | 1 |
| 390 | 5 | PEHZZ | 5120-00-708-3251 | 7083251 | 19207 | REMOVER, BEARING: PINION BEARING AB | EA | 1 |
| 390 | | PEHZZ | 5120-00-708-3241 | 7083241 | 19207 | HANDLE: USED W/REMOVERS AND/OR REPLACERS | EA | 1 |
| 390 | 7 | PEHZZ | 5120-00-708-3238 | 7083238 | 19207 | BURNISHER, SLEEVE BEARING HAND: STEERING GEAR HOUSING, PITMAN ARM SHAFT BEARINGS | EA | 1 |
| 391 | 1 | PEOZZ | 5120-00-473-6919 | 7078990 | 19207 | ADAPTER, PULLER: STEERING WHEEL OR CRANKSHAFT PULLEY ASSEMBLY AND DAMPER; USED W/5120-00-708-3305 PULLERS | EA | 1 |
| 391 | 2 | PEOZZ | 5120-00-708-3305 | 7083305 | 19207 | PULLER, MECHANICAL: STEERING WHEEL | EA | 1 |
| 391 | 3 | PEFZZ | 5120-00-708-3256 | 7083256 | 19207 | REPLACER, OIL SEAL: DIFFERENTIAL; CARRIER THROUGH SHAFT OIL SEALS, FRONT AND REAR OR TIMING GEAR COVER OIL SEAL; USED W/5120-00-708-3241 HANDLE | EA | 1 |
| 391 | 4 | PEHZZ | 5120-00-708-3257 | 7083257 | 19207 | REPLACER, GEAR; DIFFERENTIAL | EA | 1 |

| (1) ILLUS. | (2) (a) (b) FIG. ITEM NO. NO. | (3) SMR CODE | (4) NATIONAL STOCK NUMBER | (5) PART NUMBER | (6) FSCM | (7) DESCRIPTION USABLE ON CODE | (8) QTY INC IN UNIT |
|----------------------------|----------------------------------------|--------------------|------------------------------------|-----------------------|-------------|----------------------------------------------------------------------------------------------------------------------------------------------------------------------------------------------------------|---------------------------------|
| 2604-SPECIAL TOOLS(CONT'D) | | | | | | | |
| 391 | 5 | PEFZZ | 5120-00-708-3249 | 7083249 | 19207 | REMOVER,OIL SEAL:OIL SEAL DIFFERENTIAL CARRIER AB | EA 1 |
| 392 | 1 | PEHZZ | 5120-00-708-3246 | 7083246 | 19207 | REMOVER AND REPLACER: BEVEL GEAR BEARING AB | EA 1 |
| 392 | 2 | PEOZZ | 6685-00-387-9654 | 7541305 | 19207 | GAGE,PRESSURE DIAL INDICATING: AIR BRAKE:CHECKING AIR PRESSURE | EA 1 |
| 393 | 1 | PEHZZ | 5120-00-118-4467 | 11623223 | 19207 | WRENCH,HOOK SPANNER: EARTH BORING MACHINE,FEED CLUTCH SHAFT BEARING ADJUSTING NUT, DRIVE SLEEVE BEARING ADJUSTING NUT, AND OUTRIGGER HYDRAULIC CYLINDER HEAD(M764)(V17A/MTQ AND V18A/MTQ) | EA 1 |
| 393 | 2 | PEFZZ | 5120-00-118-4402 | 11623222 | 19207 | WRENCH:EARTH BORING MACHINE LEVELING WORM ADJUSTING BEARING(M764) V17A/MTQ AND V18A/MTQ) | EA 1 |
| 393 | 3 | PEHZZ | 5120-00-118-4387 | 11623221 | 19207 | WRENCH,HOOK SPANNER:EARTH BORING MACHINE,RACK FEED IDLER GEAR BEARING ADJUSTING NUT(M764) (V17A/MTQ AND V18/MTQ) | EA 1 |
| 394 | 1 | PEHZZ | 5120-00-708-3248 | 7083248 | 19207 | REMOVER AND REPLACER: PITMAN SHAFT BUSHING AB,AC | EA 1 |
| 394 | 2 | PEFZZ | 5120-00-708-3258 | 7083258 | 19207 | REPLACER,OIL SEAL: FRONT UNIVERSAL JOINT | EA 1 |
| 394 | 3 | PEFZZ | 5120-00-474-9180 | 7077742 | 19207 | PULLER:CLUTCH PILOT BEARING (REF:STL7006A) AA | EA 1 |
| 394 | 4 | PEFZZ | 3830-00-700-5207 | 7005207 | 19207 | SHAFT,POWER LEVELER:WORM (V18A/MTQ) | EA 1 |
| 394 | | PEFZZ | 5310-00-429-7385 | EA311 | 74340 | WASHER,FLAT:CLUTCH DRIVE SPROCKET(V18A/MTQ) | EA 1 |

| (1) ILLUS. (a) FIG. NO. | (b) ITEM NO. | (2) SMR CODE | (3) NATIONAL STOCK NUMBER | (4) PART NUMBER | (5) FSCM | (6) DESCRIPTION USABLE ON CODE | (7) U/M | (8) QTY INC IN UNIT |
|-------------------------------|--------------|--------------|---------------------------|-----------------|----------|-------------------------------------------------------------------------------------------------------------------------|---------|------------------------------|
| 2604-SPECIAL TOOLS(CONT'D) | | | | | | | | |
| 395 | | PEOZZ | 5180-00-795-0351 | 7950351 | 19207 | TOOL KIT,TRUCK:ORGANIZATIONAL MAINTENANCE(2ND ECHELON) SPECIAL,BASIC SET A FOR TRUCKS 2-1/2 TON 6X6(REO AND STUDEBAKER) | AA EA | 1 |
| 389 | 1 | PEOZZ | 5120-00-947-2232 | 10937827 | 19207 | REPLACER,OIL SEAL (FRONT OF REAR WHEEL) | EA | 1 |
| 395 | 1 | PEOZZ | 5120-00-795-0404 | 7950404 | 19207 | WRENCH,PULLEY ADJUST (AIR COMPRESSOR PULLEY NUT) | EA | 1 |
| 395 | 2 | PEOZZ | 5120-00-795-0895 | 7950895 | 19207 | WRENCH,CROWFOOT (REMOVE SPARK PLUG CABLE) | EA | 1 |
| 395 | 3 | PEOZZ | 5120-00-104-4076 | 1907 | 45225 | SOCKET,WRENCH(WHEEL BEARING NUT) | EA | 1 |
| 395 | | PEOFF | 5180-00-795-0352 | 7950352 | 19207 | TOOL KIT, TRUCK: SET B (2ND ECHELON)REF,STL7006A) | AA EA | 1 |
| 389 | 1 | PEOZZ | 5120-00-947-2232 | 10937827 | 19207 | REPLACER,OIL SEAL (FRONT OF REAR WHEEL) | EA | 1 |
| 389 | 2 | PEOZZ | 5120-00-473-7372 | 7082863 | 19207 | REMOVER AND REPLACER (USED W/5120-00-708-3216) | EA | 1 |
| 389 | 3 | PEOZZ | 5120-00-708-3216 | 7083216 | 79207 | SCREW,REMOVER AND REPLACER (USED W/REMOVER AND REPLACER 5120-00-473-7372 AND 5120-00-708-3246) | EA | 1 |
| 391 | 1 | PEOFF | 5120-00-473-6919 | 7078990 | 19207 | ADAPTER,MECHANICAL PULLER | EA | 1 |
| 393 | 1 | PEHZZ | 5120-00-118-4467 | 11623223 | 19207 | WRENCH,BORING MACHINE (USED ON TELEPHONE TRUCK ONLY, V17A/MTQ AND V18A/MTQ) | EA | 1 |
| 393 | 2 | PEHZZ | 5120-00-118-4402 | 11623222 | 19207 | WRENCH,BORING MACHINE (USED ON TELEPHONE TRUCK ONLY, V17A/MTQ AND V18A/MTQ) | EA | 1 |
| 393 | 3 | PEHZZ | 5120-00-118-4387 | 11623221 | 19207 | WRENCH,BORING MACHINE (USED ON TELEPHONE TRUCK ONLY, V17A/MTQ AND V18A/MTQ) | EA | 1 |
| 395 | 1 | PEOZZ | 5120-00-795-0404 | 7950404 | 19207 | WRENCH,PULLEY ADJUST(AIR COMPRESSOR PULLEY NUT) | EA | 1 |
| 395 | 2 | PEOZZ | 5120-00-795-0895 | 7950895 | 19207 | WRENCH,CROWFOOT (REMOVE SPARK PLUG CABLE) | EA | 1 |
| 395 | 3 | PEOZZ | 5120-00-104-4076 | 1907 | 45225 | SOCKET,WRENCH(WHEEL BEARING NUT) | EA | 1 |
| 395 | 4 | PEOFF | 4910-00-708-3213 | 7083213 | 19207 | SLING,MULTIPLE LEG,CHAIN TYPE (LIFTING CYLINDER HEAD AND MANIFOLD ASSEMBLY) | EA | 1 |
| 395 | 5 | PEOFF | 5120-00-708-3210 | 7083210 | 19207 | PULLER,MECHANICAL(WATER PUMP PULLEY AND FAN HUB) | EA | 1 |
| 395 | 6 | PEOFF | 5120-00-708-3305 | 7083305 | 19207 | PULLER,MECHANICAL(STEERING WHEEL) | EA | 1 |

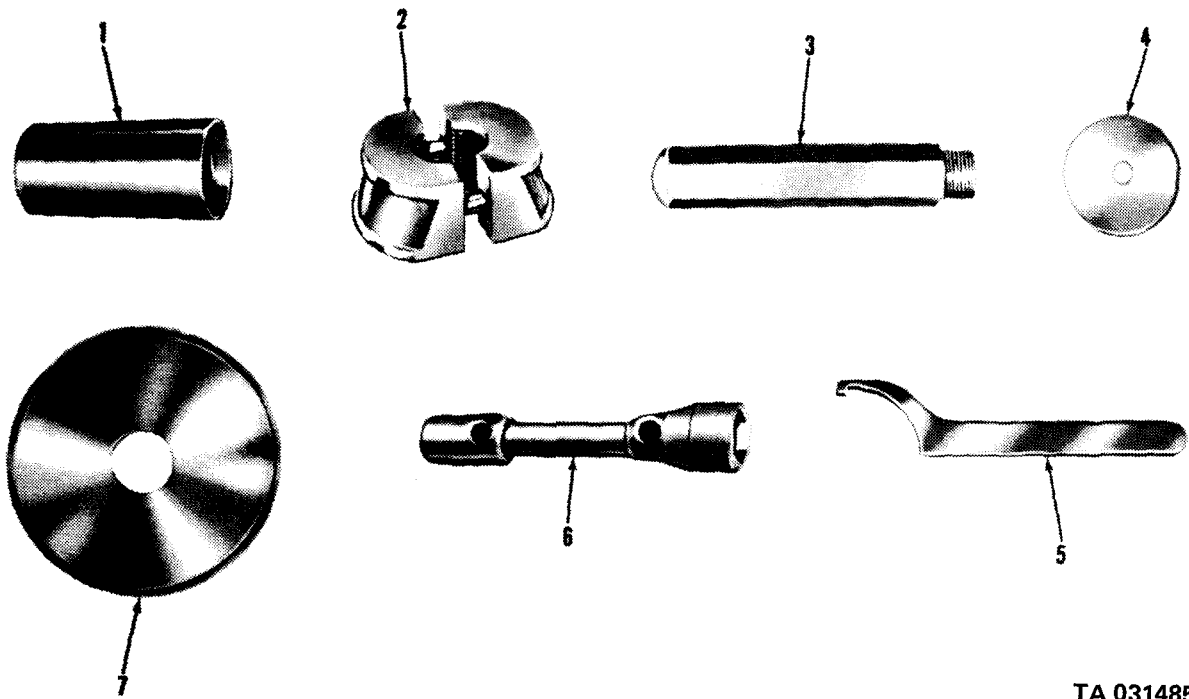

TA 031485

Figure 389. Special tools and equipment.

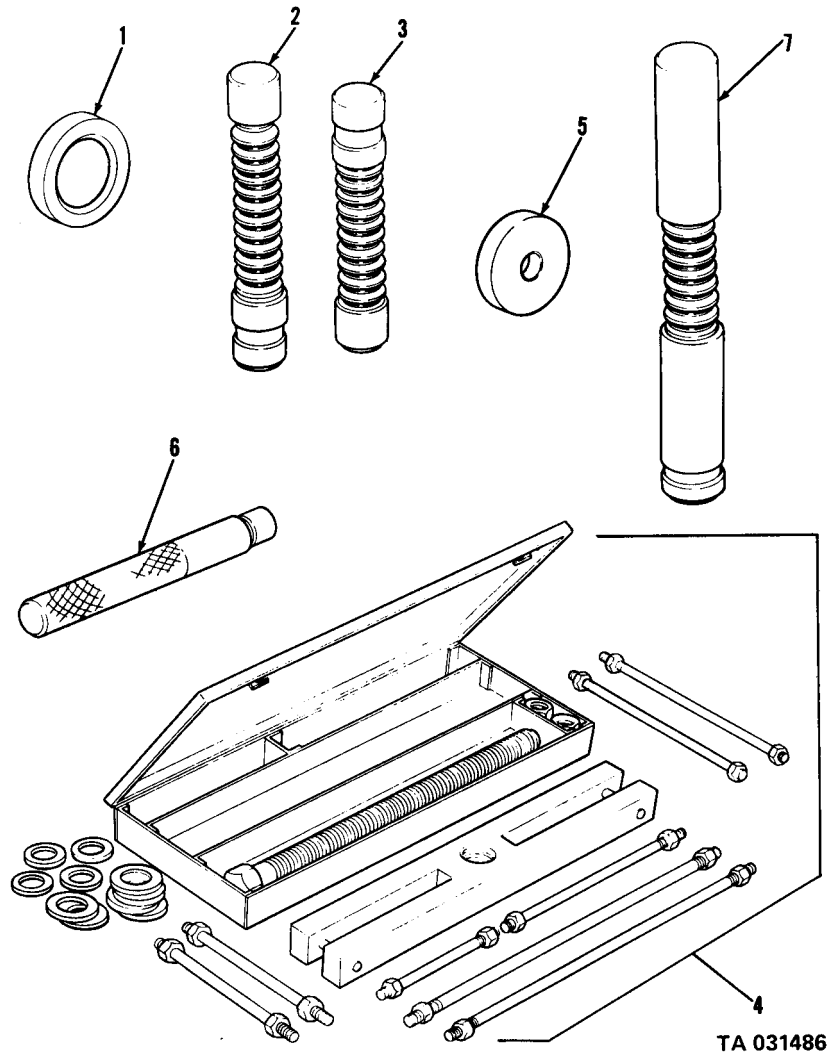
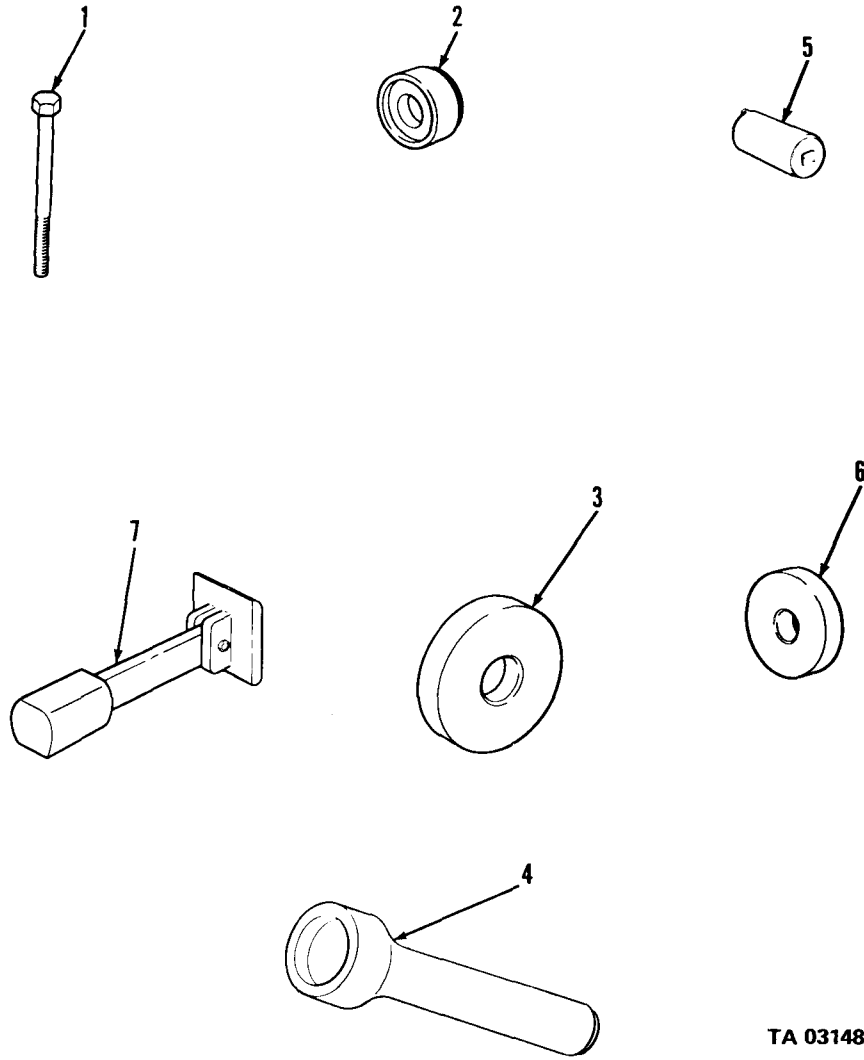

Figure 390. Special tools and equipment.

| (1) ILLUS. (a) FIG. NO. | (2) (b) ITEM NO. | (3) SMR CODE | (4) NATIONAL STOCK NUMBER | (5) PART NUMBER | (6) FSCM | (7) DESCRIPTION USABLE ON CODE | (8) QTY INC IN UNIT |
|-------------------------------|---------------------|-----------------|------------------------------|--------------------|-------------|-------------------------------------------------------------------------------------------------------------|---------------------------------|
| 2604-SPECIAL TOOLS(CONT'D) | | | | | | | |
| 395 | | PEFFF | 5180-00-795-0353 | 7950353 | 19207 | TOOL KIT,TRUCK:FIELD MAINTENANCE(3RD ECHELON) SPECIAL BASIC,FOR TRUCKS2-1/2 TON,6X6 (REA AND STUDEBAKER) AA | EA 1 |
| 389 | 1 | PEOZZ | 5120-00-947-2232 | 10937827 | 19207 | REPLACER,OIL SEAL (FRONT OF REAR WHEEL) | EA 1 |
| 389 | 2 | PEOZZ | 5120-00-473-7372 | 7082863 | 19207 | REMOVER AND REPLACER (USED W/5120-00-708-3216) | EA 1 |
| 389 | 3 | PEOZZ | 5120-00-708-3216 | 7083216 | 19207 | SCREW,REMOVER AND REPLACER (USED W/REMOVER AND REPLACER 5120-00-473-7372 AND 5120-00-708-3246) | EA 1 |
| 389 | 4 | PEFZZ | 5120-00-708-3250 | 7083250 | 19207 | REMOVER,OIL SEAL (USED W/5120-00-708-3241) | EA 1 |
| 390 | 1 | PEHZZ | 5120-00-048-7368 | 8708239 | 19207 | REMOVER AND REPLACER (TORQUE ROD BALL) | EA 1 |
| 390 | 3 | PEHZZ | 5120-00-708-3237 | 7083237 | 19207 | BURNISHER(STEERING KNUCKLE BUSHING) | EA 1 |
| 390 | 4 | PEHZZ | 5120-00-338-6721 | 8708724 | 19207 | PULLER KIT,MECHANICAL (CRANKSHAFT TIMING GEAR) | EA 1 |
| 390 | 6 | PEHZZ | 5120-00-708-3241 | 7083241 | 19207 | HANDLE(USED W/5120-00-708-3256) | EA 1 |
| 391 | 1 | PEOFF | 5120-00-473-6919 | 7078990 | 19207 | ADAPTER,MECHANICAL PULLER | EA 1 |
| 391 | 2 | PEOZZ | 5120-00-708-3305 | 7083305 | 19207 | PULLER,MECHANICAL(USED W/5120-00-473-6919 PULLEY AND VIBRATION DAMPER) | EA 1 |
| 391 | 3 | PEFZZ | 5120-00-708-3256 | 7083256 | 19207 | REPLACER,OIL SEAL (TIMING GEAR COVER) | EA 1 |
| 391 | 5 | PEFZZ | 5120-00-708-3249 | 7083249 | 19207 | REMOVER,OIL SEAL (USED W/5120-00-708-3241) | EA 1 |
| 393 | 1 | PEHZZ | 5120-00-118-4467 | 11623223 | 19207 | WRENCH,BORING MACHINE (USED ON TELEPHONE TRUCK ONLY V17A/MTQ AND V18A/MTQ) | EA 1 |
| 393 | 2 | PEHZZ | 5120-00-118-4402 | 11623222 | 19207 | WRENCH,BORING MACHINE (USED ON TELEPHONE TRUCK ONLY V17A/MTQ AND V18A/MTQ) | EA 1 |
| 393 | 3 | PEHZZ | 5120-00-118-4387 | 11623221 | 19207 | WRENCH,BORING MACHINE (USED ON TELEPHONE TRUCK ONLY V17A/MTQ AND V18A/MTQ) | EA 1 |
| 394 | 2 | PEFZZ | 5120-00-708-3258 | 7083258 | 19207 | REPLACER,OIL SEAL FRONT AXLE U-JOINT(USED W/5120-00-708-3241) | EA 1 |
| 394 | 5 | PEFZZ | 5120-00-474-9180 | 7077742 | 19207 | PULLER,MECHANICAL(CLUTCH PILOT BEARING) | EA 1 |

| (1) ILLUS. (a) FIG. NO. | (2) (b) ITEM NO. | (3) SMR CODE | (4) NATIONAL STOCK NUMBER | (5) PART NUMBER | (6) FSCM | (7) DESCRIPTION USABLE ON CODE | (8) QTY INC IN UNIT |
|----------------------------------|------------------------|--------------------|------------------------------------|-----------------------|-------------|-------------------------------------------------------------------------------------------|---------------------------------|
| 2604-SPECIAL TOOLS(CONT'D) | | | | | | | |
| 395 | 1 | PEOZZ | 5120-00-795-0404 | 7950404 | 19207 | WRENCH,PULLEY ADJUST (AIR COMPRESSOR PULLEY NUT) | EA 1 |
| 395 | 2 | PEOZZ | 5120-00-795-0895 | 7950895 | 19207 | WRENCH,CROWFOOT (REMOVE SPARK PLUG CABLE) | EA 1 |
| 395 | 3 | PEOZZ | 5120-00-104-4076 | 1907 | 45225 | SOCKET,WRENCH(WHEEL BEARING NUT) | EA 1 |
| 395 | 4 | PEOFF | 4910-00-708-3213 | 7083213 | 19207 | SLING,MULTIPLE LEG,CHAIN TYPE (LIFTING CYLINDER HEAD AND MANIFOLD ASSEMBLY) | EA 1 |
| 395 | 5 | PEOFF | 5120-00-708-3210 | 7083210 | 19207 | PULLER,MECHANICAL(WATER PUMP PULLEY AND FAN HUB) | EA 1 |
| 395 | 6 | PEOFF | 5120-00-708-3305 | 7083305 | 19207 | PULLER,MECHANICAL(STEERING WHEEL) | EA 1 |
| 395 | 7 | PEFFF | 4930-00-545-8639 | 8708359 | 19207 | FAN,DRIP,OIL ENGINE, OIL DRIP(USED W/STAND 4910-00-795-0189) | EA 1 |
| 395 | 8 | PEFFF | 4910-00-795-0189 | 7950189 | 19207 | STAND,MAINTENANCE,AUTOMOTIVE ENGINE(ENGINE OVERHAUL) | EA 1 |
| 395 | 9 | PEFFF | 4910-00-795-0198 | 7950198 | 19207 | CRADLE ASSEMBLY(USED W/STAND 4910-00-795-0189) | EA 1 |
| 395 | 10 | PEFFF | 4910-00-795-0319 | 7950319 | 19207 | KIT,BRACKET(ENGINE STAND CRADLE BRACKET,USED W/CRADLE 4910-00-795-0198) | EA 1 |
| 395 | 11 | PEFFF | 5120-00-795-0045 | 7950045 | 19207 | PULLER,MECHANICAL(VALVE SEAT INSERT) | EA 1 |
| 395 | 12 | PEFFF | 5120-00-317-8097 | 8366521 | 19207 | WRENCH,SPANNER(ADJUSTING NUT) FOR ZENITH GOVERNOR | EA 1 |
| 395 | 13 | PEFFF | 5120-00-378-4302 | 8366524 | 19207 | REMOVER,BUSHING-GOVERNOR (FLYWEIGHT AXLE BUSHING,USED W/5120-00-378-4338 SUPPORT) | EA 1 |
| 395 | 14 | PEFFF | 5120-00-378-4319 | 8366523 | 19207 | REPLACER,BUSHING-GOVERNOR (FLYWEIGHT AXLE BUSHING,USED W/5120-00-378-4338 SUPPORT) | EA 1 |
| 395 | 15 | PEFFF | 5120-00-378-4329 | 8366527 | 19207 | REPLACER AND SIZER,BEARING (DRIVE SHAFT BEARING-GOVERNOR) | EA 1 |
| 395 | 16 | PEFFF | 5120-00-378-4338 | 8366525 | 19207 | SUPPORT,BUSHING-GOVERNOR (USED W/5120-00-378-4302 REMOVER OR W/5120-00-378-4319 REPLACER) | EA 1 |
| 395 | 17 | PEFFF | 5120-00-562-8690 | 8366520 | 19207 | WRENCH,OPEN END,FIXED (CONTROL ROD)-GOVERNOR | EA 1 |
| 395 | 18 | PEFFF | 5120-00-596-4106 | 8366526 | 19207 | SCREWDRIVER,OFFSET (LOCKNUT)-GOVERNOR | EA 1 |
| 395 | 19 | PEFFF | 5120-00-708-3253 | 7083253 | 19207 | REPLACER,GEAR PULLEY (CRANKSHAFT TIMING GEAR) | EA 1 |



TA 031487

Figure 391. Special tools and equipment.

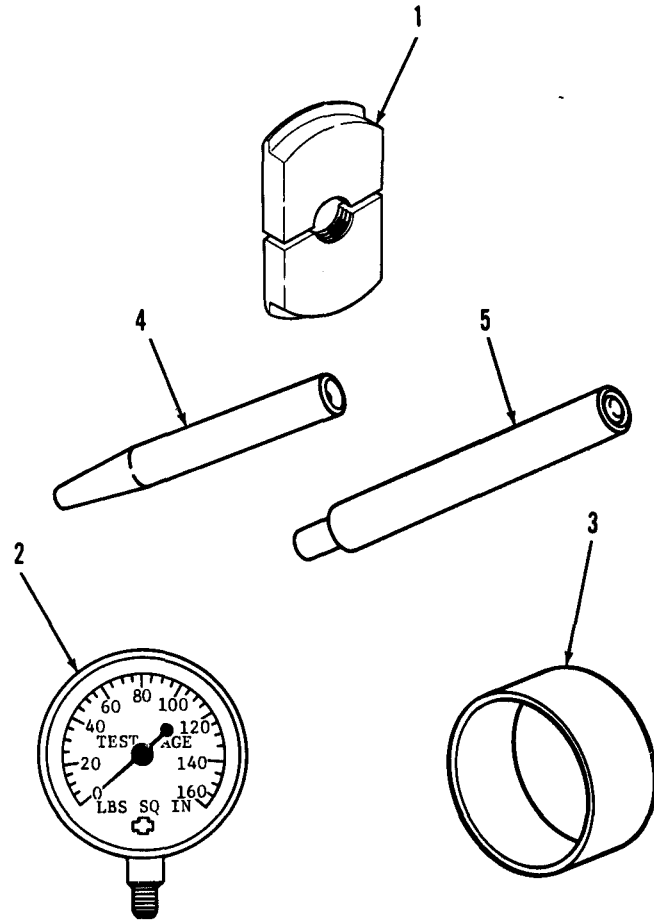

TA 031488

Figure 392. Special tools and equipment.

| (1) ILLUS. (a) FIG. NO. | (b) ITEM NO. | (2) SMR CODE | (3) NATIONAL STOCK NUMBER | (4) PART NUMBER | (5) FSCM | (6) DESCRIPTION USABLE ON CODE | (7) U/M | (8) QTY INC IN UNIT |
|-------------------------------|--------------|--------------|---------------------------|-----------------|----------|--------------------------------------------------------------------------------------------------------------------------|---------|------------------------------|
| 2604-SPECIAL TOOLS(CONT'D) | | | | | | | | |
| 395 | 20 | PEFFF | 4910-00-694-4777 | 8708279 | 19207 | FIXTURE,TRANSFER CASE (USED W/4910-00-422-8565) | EA | 1 |
| 395 | 21 | PEFFF | 5120-00-338-6721 | 8708724 | 19207 | PULLER KIT,MECHANICAL (COMPANION FLANGE) | EA | 1 |
| 395 | 22 | PEFFF | 5120-00-293-2452 | 7083293 | 19207 | WRENCH,SOCKET (WHEEL STUD NUT) | EA | 1 |
| 395 | 23 | PEFFF | 5120-00-310-4669 | 8708740 | 19207 | PULLER (USED W/5120-00-423-1596) | EA | 1 |
| 395 | | PEHHH | 5180-00-795-0354 | 7950354 | 19207 | TOOL KIT,TRUCK:GENERAL MAINTENANCE (4TH ECHELON) SPECIAL, BASIC, FOR TRUCKS2-1/2 TON,6X6 REO AND STUDEBAKER) AA | EA | 1 |
| 389 | 1 | PEOZZ | 5120-00-947-2232 | 10937827 | 19207 | REPLACER,OIL SEAL (FRONT OF REAR WHEEL) | EA | 1 |
| 389 | 2 | PEOZZ | 5120-00-473-7372 | 7082863 | 19207 | REMOVER AND REPLACER (USED W/5120-00-708-3216) | EA | 1 |
| 389 | 3 | PEOZZ | 5120-00-708-3216 | 7083216 | 19207 | SCREW,REMOVER AND REPLACER (USED W/REMOVER AND REPLACER 5120-00-473-7372 AND 5120-00-708-3246) | EA | 1 |
| 389 | 4 | PEFZZ | 5120-00-708-3250 | 7083250 | 19207 | REMOVER,OIL SEAL (USED W/5120-00-708-3241) | EA | 1 |
| 389 | 5 | PEHZZ | 5120-00-708-3260 | 7083260 | 19207 | WRENCH,SPANNER(DIFFERENTIAL SIDE BEARING ADJUSTING RING) | EA | 1 |
| 389 | 6 | PEHZZ | 5120-00-708-3252 | 7083252 | 19207 | REPLACER,BEARING CUP (USED W/5120-00-708-3241) | EA | 1 |
| 390 | 1 | PEHZZ | 5120-00-048-7368 | 8708239 | 19207 | REMOVER AND REPLACER (TORQUE ROD BALL) | EA | 1 |
| 390 | 3 | PEHZZ | 5120-00-708-3237 | 7083237 | 19207 | BURNISHER(STEERING KNUCKLE BUSHING) | EA | 1 |
| 390 | 4 | PEHZZ | 5120-00-338-6721 | 8708724 | 19207 | PULLER KIT,MECHANICAL (CRANKSHAFT TIMING GEAR) | EA | 1 |
| 390 | 5 | PEHZZ | 5120-00-708-3251 | 7083251 | 19207 | REMOVER,BEARING (USED W/5120-00-708-3241) | EA | 1 |
| 390 | 6 | PEHZZ | 5120-00-708-3241 | 7083241 | 19207 | HANDLE(USED W/5120-00-708-3256) | EA | 1 |
| 390 | 7 | PEHZZ | 5120-00-708-3238 | 7083238 | 19207 | BURNISHER(STEERING GEAR HOUSING) | EA | 1 |
| 391 | 1 | PEOFF | 5120-00-473-6919 | 7078990 | 19207 | ADAPTER,MECHANICAL PULLER | EA | 1 |
| 391 | 2 | PEOZZ | 5120-00-708-3305 | 7083305 | 19207 | PULLER,MECHANICAL(USED W/5120-00-473-6919 PULLEY AND VIBRATION DAMPER) | EA | 1 |

| (1) ILLUS. (a) FIG. NO. | (b) ITEM NO. | (2) SMR CODE | (3) NATIONAL STOCK NUMBER | (4) PART NUMBER | (5) FSCM | (6) DESCRIPTION USABLE ON CODE | (7) U/M | (8) QTY INC IN UNIT |
|-------------------------------|--------------|--------------|---------------------------|-----------------|----------|-----------------------------------------------------------------------------------|---------|------------------------------|
| 2604-SPECIAL TOOLS(CONT'D) | | | | | | | | |
| 391 | 3 | PEFZZ | 5120-00-708-3256 | 7083256 | 19207 | REPLACER,OIL SEAL (TIMING GEAR COVER) | EA | 1 |
| 391 | 4 | PEHZZ | 5120-00-708-3257 | 7083257 | 19207 | REPLACER,GEAR(DIFFERENTIAL, CARRIER BEVEL GEAR) | EA | 1 |
| 391 | 5 | PEFZZ | 5120-00-708-3249 | 7083249 | 19207 | REMOVER,OIL SEAL (USED W/5120-00-708-3241) | EA | 1 |
| 392 | 1 | PEHZZ | 5120-00-708-3246 | 7083246 | 19207 | REMOVER AND REPLACER (USED W/5120-00-708-3216) | EA | 1 |
| 392 | 2 | PEOZZ | 6685-00-387-9654 | 7541305 | 19207 | GAGE,PRESSURE DIAL (CHECKING AIR PRESSURE) | EA | 1 |
| 393 | 1 | PEHZZ | 5120-00-118-4467 | 11623223 | 19207 | WRENCH,BORING MACHINE (USED ON TELEPHONE TRUCK ONLY, V17A/MTQ AND V18A/MTQ) | EA | 1 |
| 393 | 2 | PEHZZ | 5120-00-118-4402 | 11623222 | 19207 | WRENCH,BORING MACHINE (USED ON TELEPHONE TRUCK ONLY, V17/MTQ AND V18A/MTQ) | EA | 1 |
| 393 | 3 | PEHZZ | 5120-00-118-4387 | 11623221 | 19207 | WRENCH,BORING MACHINE (USED ON TELEPHONE TRUCK ONLY, V17A/MTQ AND V18A/MTQ) | EA | 1 |
| 394 | 1 | PEHZZ | 5120-00-708-3248 | 7083248 | 19207 | REMOVER AND REPLACER (STEERING GEAR HOUSING) | EA | 1 |
| 394 | 2 | PEFZZ | 5120-00-708-3258 | 7083258 | 19207 | REPLACER,OIL SEAL FRONT AXLE U-JOINT(USED W/5120-00-708-3241) | EA | 1 |
| 394 | 5 | PEFZZ | 5120-00-474-9180 | 7077742 | 19207 | PULLER,MECHANICAL(CLUTCH PILOT BEARING) | EA | 1 |
| 395 | 1 | PEOZZ | 5120-00-795-0404 | 7950404 | 19207 | WRENCH,PULLEY ADJUST(AIR COMPRESSOR PULLEY NUT) | EA | 1 |
| 395 | 2 | PEOZZ | 5120-00-795-0895 | 7950895 | 19207 | WRENCH,CROWFOOT (REMOVE SPARK PLUG CABLE) | EA | 1 |
| 395 | 3 | PEOZZ | 5120-00-104-4076 | 1907 | 45225 | SOCKET,WRENCH(WHEEL BEARING NUT) | EA | 1 |
| 395 | 4 | PEOFF | 4910-00-708-3213 | 7083213 | 19207 | SLING,MULTIPLE LEG,CHAIN TYPE (LIFTING CYLINDER HEAD AND MANIFOLD ASSEMBLY) | EA | 1 |
| 395 | 5 | PEOFF | 5120-00-708-3210 | 7083210 | 19207 | PULLER,MECHANICAL(WATER PUMP PULLEY AND FAN HUB) | EA | 1 |
| 395 | 6 | PEOFF | 5120-00-708-3305 | 7083305 | 19207 | PULLER,MECHANICAL(STEERING WHEEL) | EA | 1 |
| 395 | 7 | PEFFF | 4930-00-545-8639 | 8708359 | 19207 | PAN,DRIP,OIL ENGINE, OIL DRIP(USED W/STAND 4910-00-795-0189) | EA | 1 |
| 395 | 8 | PEFFF | 4910-00-795-0189 | 7950189 | 19207 | STAND,MAINTENANCE,AUTOMOTIVE ENGINE(ENGINE OVERHAUL) | EA | 1 |

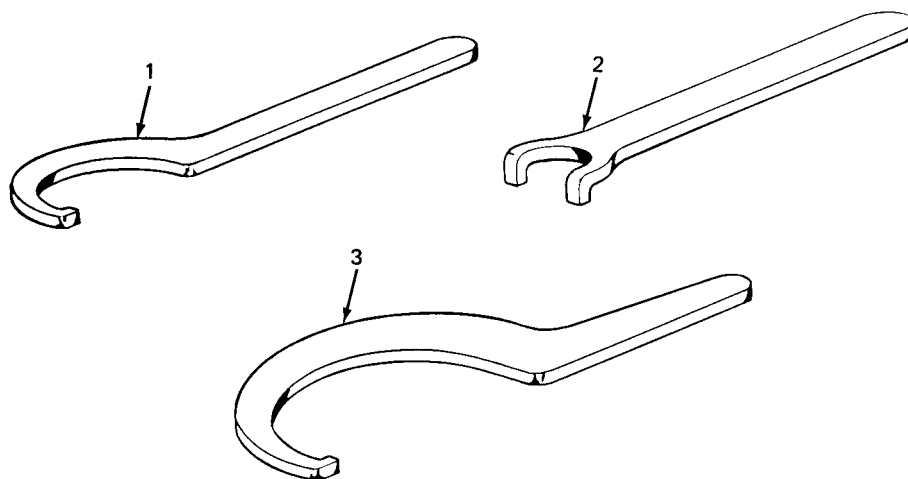

TA 031489

Figure 393. Special tools and equipment (M764 truck).

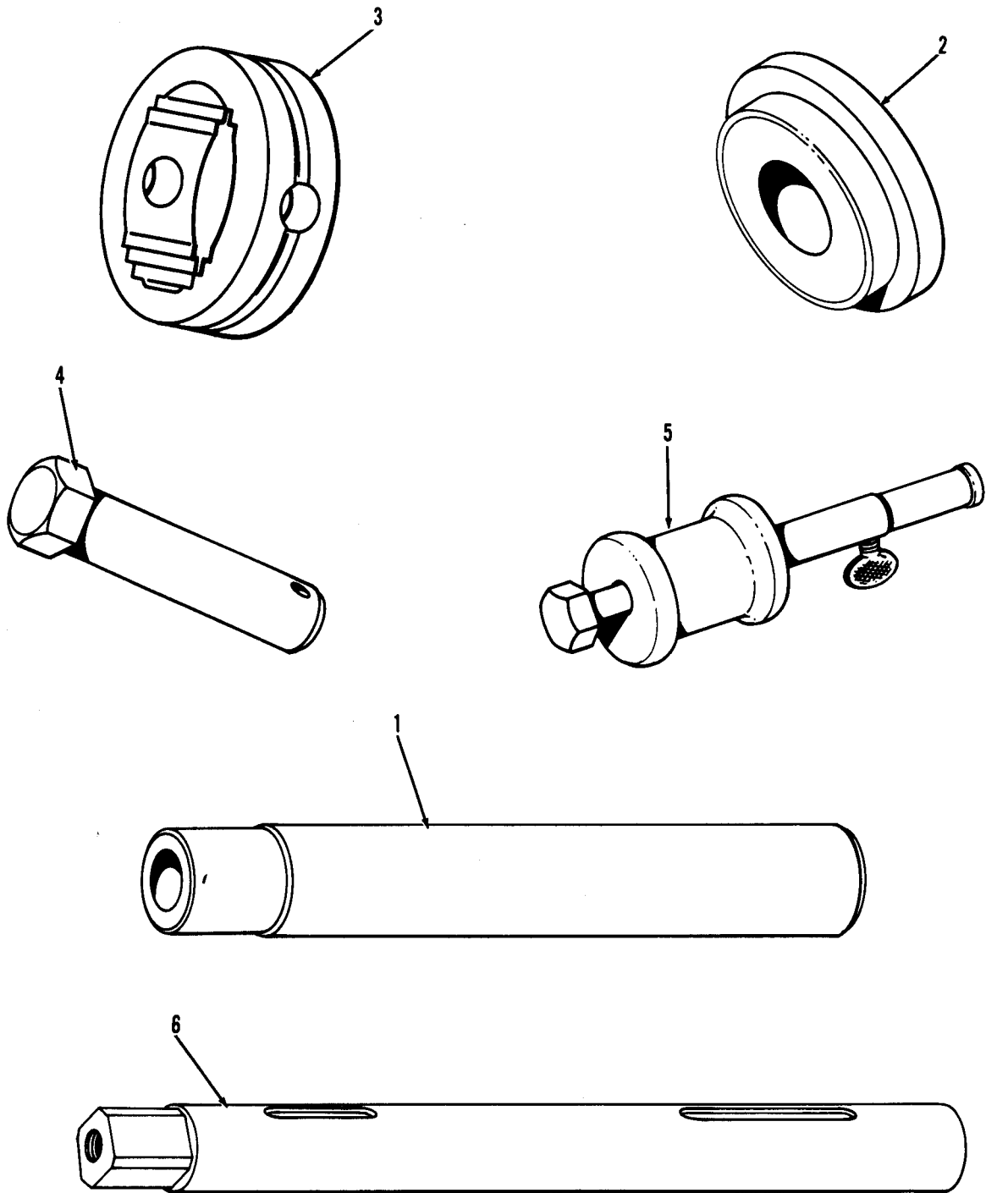

TA 031490

Figure 394. Special tools and equipment.

| (1) ILLUS. (a) FIG. NO. | (2) ITEM NO. | (3) SMR CODE | (4) NATIONAL STOCK NUMBER | (5) PART NUMBER | (6) FSCM | (7) DESCRIPTION USABLE ON CODE | (8) QTY INC IN UNIT |
|-------------------------------|-----------------|-----------------|------------------------------|--------------------|-------------|-------------------------------------------------------------------------------------------------|---------------------------------|
| 2604-SPECIAL TOOLS(CONT'D) | | | | | | | |
| 395 | 9 | PEFFF | 4910-00-795-0198 | 7950198 | 19207 | CRADLE ASSEMBLY(USED W/STAND 4910-00-795-0198) | EA 1 |
| 395 | 10 | PEFFF | 4910-00-795-0319 | 7950319 | 19207 | KIT,BRACKET(ENGINE STAND CRADLE BRACKET,USED W/CRADLE 4910-00-795-0198) | EA 1 |
| 395 | 11 | PEFFF | 5120-00-795-0045 | 7950045 | 19207 | PULLER,MECHANICAL(VALUE SEAT INSERT) | EA 1 |
| 395 | 12 | PEFFF | 5120-00-317-8097 | 8366521 | 19207 | WRENCH,SPANNER(ADJUSTING NUT) FOR ZENITH GOVERNOR | EA 1 |
| 395 | 13 | PEFFF | 5120-00-378-4302 | 8366524 | 19207 | REMOVER,BUSHING-GOVERNOR (FLYWEIGHT AXLE BUSHING,USED W/5120-00-378-4338 SUPPORT) | EA 1 |
| 395 | 14 | PEFFF | 5120-00-378-4319 | 8366523 | 19207 | REPLACER,BUSHING-GOVERNOR (FLYWEIGHT AXLE BUSHING,USED W/5120-00-378-4338 SUPPORT) | EA 1 |
| 395 | 15 | PEFFF | 5120-00-378-4329 | 8366527 | 19207 | REPLACER AND SIZER,BEARING (DRIVE SHAFT BEARING-GOVERNOR) | EA 1 |
| 395 | 16 | PEFFF | 5120-00-378-4338 | 8366525 | 19207 | SUPPORT,BUSHING-GOVERNOR (USED W/5120-00-378-4302 REMOVER OR W/5120-00-378-4319 REPLACER) | EA 1 |
| 395 | 17 | PEFFF | 5120-00-562-8690 | 8366520 | 19207 | WRENCH,OPEN END,FIXED (CONTROL ROD)-GOVERNOR | EA 1 |
| 395 | 18 | PEFFF | 5120-00-596-4106 | 8366526 | 19207 | SCREWDRIVER,OFFSET (LOCKNUT)-GOVERNOR | EA 1 |
| 395 | 19 | PEFFF | 5120-00-708-3253 | 7083253 | 19207 | REPLACER,GEAR PULLEY (CRANKSHAFT TIMING GEAR) | EA 1 |
| 395 | 20 | PEFFF | 4910-00-694-4777 | 8708279 | 19207 | FIXTURE,TRANSFER CASE (USED W/4910-00-422-8565) | EA 1 |
| 395 | 21 | PEFFF | 5120-00-338-6721 | 8708724 | 19207 | PULLER KIT,MECHANICAL (COMPANION FLANGE) | EA 1 |
| 395 | 22 | PEFFF | 5120-00-293-2452 | 7083293 | 19207 | WRENCH,SOCKET (WHEEL STUD NUT) | EA 1 |
| 395 | 23 | PEFFF | 5120-00-310-4669 | 8708740 | 19207 | PULLER(USED W/5120-00-423-1596) | EA 1 |
| 395 | 24 | PEHHH | 4910-00-708-3245 | 7083245 | 19207 | REMOVER AND REPLACER (CAMSHAFT BUSHINGS) | EA 1 |
| 395 | 25 | PEHHH | 5120-00-034-8443 | 8390124 | 19207 | SOCKET,WRENCH,FACE SPANNER (CLUTCH LEVER ADJUSTING NUT) | EA 1 |
| 395 | 26 | PEHHH | 5120-00-322-6223 | 8708744 | 19207 | COMPRESSOR,PISTON RING (COMPRESS PISTON RING) | EA 1 |
| 395 | 27 | PEHHH | 5120-00-708-3234 | 7083234 | 19207 | ADAPTER,MECHANICAL PULLER (ENGINE CYLINDER LINERS) | EA 1 |

| (1) ILLUS. (a) (b) FIG. ITEM NO. NO. | (2) SMR CODE | (3) NATIONAL STOCK NUMBER | (4) PART NUMBER | (5) FSCM | (6) DESCRIPTION USABLE ON CODE | (7) U/M | (8) QTY INC IN UNIT |
|--------------------------------------------------|--------------------|------------------------------------|-----------------------|-------------|-----------------------------------------------------------------------------------|------------|---------------------------------|
| 2604-SPECIAL TOOLS(CONT'D) | | | | | | | |
| 395 28 | PEHHH | 5120-00-708-3240 | 7083240 | 19207 | REMOVER AND REPLACER (ENGINE VALVE GUIDE) | EA | 1 |
| 395 29 | PEHHH | 5340-00-610-0919 | 7010362 | 19207 | BRACKET,ANGLE(USED W/4910-00-449-4196 | EA | 1 |
| 395 30 | PEHHH | 5340-00-610-0920 | 7010363 | 19207 | BRACKET,ANGLE(USED W/4910-00-449-4196) | EA | 1 |
| 395 31 | PEHHH | 5120-00-708-3254 | 7083254 | 19207 | ADAPTER,MECHANICAL PULLER (USED W/5120-00-313-9496) | EA | 1 |
| 395 32 | PEHHH | 5120-00-708-3247 | 7083247 | 19207 | REMOVER AND REPLACER (USED W/5120-00-708-3241) | EA | 1 |
| 395 33 | PEHHH | 5120-00-793-5046 | 10882889 | 19207 | SOCKET,WRENCH,FACE SPANNER (CLUTCH SPRING TENSION) | EA | 1 |
| 395 34 | PEHHH | 5120-00-836-6689 | 8366689 | 19207 | PULLER,MECHANICAL | EA | 2 |
| 395 | PEDFF | 4910-00-795-0355 | 7950355 | 19207 | TOOL,KIT,ENGINE REBUILD: (5TH ECHELON)(REF:STL7006A) AA | EA | 1 |
| 390 4 | PEHZZ | 5120-00-338-6721 | 8708724 | 19207 | PULLER KIT,MECHANICAL (CRANKSHAFT TIMING GEAR) | EA | 1 |
| 390 6 | PEHZZ | 5120-00-708-3241 | 7083241 | 19207 | HANDLE(USED W/5120-00-708-3256) | EA | 1 |
| 391 1 | PEOZZ | 5120-00-473-6919 | 7078990 | 19207 | ADAPTER,PULLER(CRANKSHAFT PULLEY ASSEMBLY AND DAMPER OR STEERING WHEEL) | EA | 1 |
| 391 2 | PEOZZ | 5120-00-708-3305 | 7083305 | 19207 | PULLER,MECHANICAL(USED W/5120-00-473-6919 PULLEY AND AND VIBRATION DAMPER) | EA | 1 |
| 391 3 | PEFZZ | 5120-00-708-3256 | 7083256 | 19207 | REPLACER,OIL SEAL (TIMING GEAR COVER) | EA | 1 |
| 394 5 | PEFZZ | 5120-00-474-9180 | 7077742 | 19207 | PULLER,MECHANICAL(CLUTCH PILOT BEARING) | EA | 1 |
| 395 1 | PEOZZ | 5120-00-795-0404 | 7950404 | 19207 | WRENCH,PULLEY ADJUST(AIR COMPRESSOR PULLEY NUT) | EA | 1 |
| 395 2 | PEOZZ | 5120-00-795-0895 | 7950895 | 19207 | WRENCH,CROWFOOT (REMOVE SPARK PLUG CABLE) | EA | 1 |
| 395 4 | PEOFF | 4910-00-708-3213 | 7083213 | 19207 | SLING,MULTIPLE LEG,CHAIN TYPE (LIFTING CYLINDER HEAD AND MANIFOLD ASSEMBLY) | EA | 1 |
| 395 5 | PEOFF | 5120-00-708-3210 | 7083210 | 19207 | PULLER,MECHANICAL(WATER PUMP PULLEY AND FAN HUB) | EA | 1 |
| 395 7 | PEFFF | 4930-00-545-8639 | 8708359 | 19207 | PAN,DRIP,OIL ENGINE, OIL DRIP (USED W/STAND 4910-00-795-0189) | EA | 1 |

| (1) ILLUS. (a) FIG. NO. | (2) (b) ITEM NO. | (3) SMR CODE | (4) NATIONAL STOCK NUMBER | (5) PART NUMBER | (6) FSCM | (7) DESCRIPTION USABLE ON CODE | (8) QTY INC IN UNIT |
|-------------------------------|---------------------|-----------------|------------------------------|--------------------|-------------|--------------------------------------------------------------------------------------------|---------------------------------|
| 2604-SPECIAL TOOLS(CONT'D) | | | | | | | |
| 395 | 8 | PEFFF | 4910-00-795-0189 | 7950189 | 19207 | STAND, MAINTENANCE, AUTOMOTIVE ENGINE (ENGINE OVERHAUL) | EA 1 |
| 395 | 9 | PEFFF | 4910-00-795-0198 | 7950198 | 19207 | CRADLE ASSEMBLY (USED W/4910-00-795-0189 STAND) | EA 1 |
| 395 | 10 | PEFFF | 4910-00-795-0319 | 7950319 | 19207 | KIT, BRACKET (ENGINE STAND CRADLE BRACKET, USED W/CRADLE 4910-00-795-0198) | EA 1 |
| 395 | 12 | PEFFF | 5120-00-317-8097 | 8366521 | 19207 | WRENCH, SPANNER (ADJUSTING NUT) FOR ZENITH GOVERNOR | EA 1 |
| 395 | 13 | PEFFF | 5120-00-378-4302 | 8366524 | 19207 | REMOVER, BUSHING-GOVERNOR (FLYWEIGHT AXLE BUSHING, USED W/5120-00-378-4338 SUPPORT) | EA 1 |
| 395 | 14 | PEFFF | 5120-00-378-4319 | 8366523 | 19207 | REPLACER, BUSHING-GOVERNOR (FLYWEIGHT AXLE BUSHING, USED W/5120-00-378-4338 SUPPORT) | EA 1 |
| 395 | 15 | PEFFF | 5120-00-378-4329 | 8366527 | 19207 | REPLACER AND SIZER, BEARING (DRIVE SHAFT BEARING) GOVERNOR | EA 1 |
| 395 | 16 | PEFFF | 5120-00-378-4338 | 8366525 | 19207 | SUPPORT, BUSHING-GOVERNOR (USED W/5120-00-378-4302 REMOVER OR W/5120-00-378-4319 REPLACER) | EA 1 |
| 395 | 17 | PEFFF | 5120-00-562-8690 | 8366520 | 19207 | WRENCH, OPEN END, FIXED (CONTROL ROD)-GOVERNOR | EA 1 |
| 395 | 18 | PEFFF | 5120-00-596-4106 | 8366526 | 19207 | SCREWDRIVER, OFFSET (LOCKNUT)-GOVERNOR | EA 1 |
| 395 | 19 | PEFFF | 5120-00-708-3253 | 7083253 | 19207 | REPLACER, GEAR PULLEY (CRANKSHAFT TIMING GEAR) | EA 1 |
| 395 | 24 | PEHHH | 4910-00-708-3245 | 7083245 | 19207 | REMOVER AND REPLACER (CAMSHAFT BUSHINGS) | EA 1 |
| 395 | 25 | PEHHH | 5120-00-034-8443 | 8390124 | 19207 | SOCKET, WRENCH, FACE SPANNER (CLUTCH LEVER ADJUSTING NUT) | EA 1 |
| 395 | 26 | PEHHH | 5120-00-322-6223 | 8708744 | 19207 | COMPRESSOR, PISTON RING (COMPRESS PISTON RING) | EA 1 |
| 395 | 27 | PEHHH | 5120-00-708-3234 | 7083234 | 19207 | ADAPTER, MECHANICAL PULLER (ENGINE CYLINDER LINERS) | EA 1 |
| 395 | 28 | PEHHH | 5120-00-708-3240 | 7083240 | 19207 | REMOVER AND REPLACER (ENGINE VALVE GUIDE) | EA 1 |

| (1) ILLUS. (a) FIG. NO. | (b) ITEM NO. | (2) SMR CODE | (3) NATIONAL STOCK NUMBER | (4) PART NUMBER | (5) FSCM | (6) DESCRIPTION USABLE ON CODE | (7) U/M | (8) QTY INC IN UNIT |
|-------------------------------|--------------|--------------|---------------------------|-----------------|----------|------------------------------------------------------------------------------------------------------|---------|------------------------------|
| 2604-SPECIAL TOOLS(CONT'D) | | | | | | | | |
| 395 | | | 4910-00-795-0356 | 7950356 | | TOOL KIT,POWER TRAIN AA | EA | 1 |
| 395 | | PEFFF | 5180-00-313-3052 | 8375341 | 19207 | TOOL KIT,GOVERNOR:(3RD, 4TH, AND 5TH ECHELON)(REF:STL7006A) AA | EA | 1 |
| 395 | | PEOFF | 4910-00-448-0248 | 7748886 | 19207 | TOOL KIT:ORGANIZATIONAL MAINTENANCE,SET A AB,AC | EA | 1 |
| 389 | 1 | PEOZZ | 5120-00-947-2232 | 10937827 | 19207 | REPLACER,OIL SEAL(FRONT OR REAR WHEEL HUB INNER OIL SEAL) | EA | 1 |
| 395 | 3 | PEOZZ | 5120-00-104-4076 | 1907 | 45225 | SOCKET,TORQUE WRENCH (WHEEL BEARING NUT)(USED W/WRENCH,TORQUE 5120-00-221-7983) | EA | 1 |
| 395 | 36 | PEOFF | 5120-00-070-7809 | 10935288 | 19207 | WRENCH(ADJUSTING AIR COMPRESSOR PULLEY) | EA | 1 |
| 395 | | PEOFF | 4910-00-448-0249 | 7748887 | 19207 | TOOL KIT:ORGANIZATIONAL MAINTENANCE,SET B AB,AC | EA | 1 |
| 389 | 1 | PEOZZ | 5120-00-947-2232 | 10937827 | 19207 | REPLACER,OIL SEAL (FRONT OR REAR WHEEL HUB INNER OIL SEAL) | EA | 1 |
| 389 | 2 | PEOZZ | 5120-00-473-7372 | 7082863 | 19207 | REMOVER AND REPLACER(WHEEL BEARING CUP OR REAR SEAT BEARING CUP:USED W/5120-00-708-3216 SCREW) | EA | 1 |
| 389 | 3 | PEOZZ | 5120-00-708-3216 | 7083216 | 19207 | SCREW,REMOVER AND REPLACER (USED W/REMOVER AND REPLACER 5120-00-473-7372 AND 5120-00-708-3246) | EA | 1 |
| 391 | 1 | PEOZZ | 5120-00-473-6919 | 7078990 | 19207 | ADAPTER,MECHANICAL PULLER (STEERING WHEEL:USED W/5120-00-708-3305 PULLER) | EA | 1 |
| 391 | 2 | PEOZZ | 5120-00-708-3305 | 7083305 | 19207 | PULLER,MECHANICAL(STEERING WHEEL) | EA | 1 |
| 395 | 3 | PEOZZ | 5120-00-104-4076 | 1907 | 45225 | SOCKET,TORQUE WRENCH(WHEEL BEARING NUT)(USED W/WRENCH, TORQUE 5120-00-221-7983) | EA | 1 |
| 395 | 36 | PEOFF | 5120-00-070-7809 | 10935288 | 19207 | WRENCH(ADJUSTING AIR COMPRESSOR (PULLEY) | EA | 1 |
| 395 | 37 | PEOFF | 5120-00-134-7459 | 11642001 | 19207 | CROWFOOT ATTACHMENT(SOCKET WRENCH) | EA | 1 |
| 395 | 38 | PEOFF | 4910-00-319-6195 | 5704365 | 19207 | GAGE SET,PRESSURE,DIAL INDICATING(FUEL PRESSURE TEST) | EA | 1 |
| 395 | 39 | PEOFF | 4910-00-328-5441 | 5704364 | 19207 | GAGE SET,PRESSURE,DIAL INDICATING(MANIFOLD PRESSURE TEST) | EA | 1 |

| (1) ILLUS. (a) FIG. NO. | (b) ITEM NO. | (2) SMR CODE | (3) NATIONAL STOCK NUMBER | (4) PART NUMBER | (5) FSCM | (6) DESCRIPTION USABLE ON CODE | (7) U/M | (8) QTY INC IN UNIT |
|-------------------------------|--------------|--------------|---------------------------|-----------------|----------|------------------------------------------------------------------------------------------------------------------------------------------------------------------------------------------------|---------|------------------------------|
| 2604-SPECIAL TOOLS(CONT'D) | | | | | | | | |
| 395 | | PEFFF | 4910-00-448-0250 | 7748888 | 19207 | TOOL KIT:FIELD MAINTENANCE (3RD ECHELON) AB | EA | 1 |
| 389 | 1 | PEOZZ | 5120-00-947-2232 | 10937827 | 19207 | REPLACER,OIL SEAL(FRONT OR REAR WHEEL INNER OIL SEAL) | EA | 1 |
| 389 | 2 | PEOZZ | 5120-00-473-7372 | 7082863 | 19207 | REMOVER AND REPLACER(WHEEL BEARING CUP OR REAR SEAT BEARING CUP:USED W/5120-00-708-3216 SCREW) | EA | 1 |
| 389 | 3 | PEOZZ | 5120-00-708-3216 | 7083216 | 19207 | SCREW,REMOVER AND REPLACER (USED W/REMOVER AND REPLACER 5120-00-473-7372 AND 5120-00-708-3246) | EA | 1 |
| 389 | 4 | PEFZZ | 5120-00-708-3250 | 7083250 | 19207 | REMOVER,OIL SEAL(DIFFERENTIAL CARRIER THROUGH SHAFT REAR OIL SEAL: USED W/5120-00-708-3241 HANDLE) | EA | 1 |
| 390 | 1 | PEHZZ | 5120-00-048-7368 | 8708239 | 19207 | REMOVER AND REPLACER,TORQUE ROD BALL(TORQUE ROD BALL) | EA | 1 |
| 390 | 3 | PEHZZ | 5120-00-708-3237 | 7083237 | 19207 | BURNISHER,SLEEVE BEARING HAND (STEERING KNUCKLE BUSHING) | EA | 1 |
| 390 | 4 | PEHZZ | 5120-00-338-6721 | 8708724 | 19207 | PULLER KIT,MECHANICAL(CRANKSHAFT PULLEY:USED W/10899178;ADAPTER CRANKSHAFT GEAR:USED W/10899178 ADAPTER;CAMSHAFT GEAR:COMPRESSOR PULLEY OR WATER PUMP PULLEY: COMPANION FLANGE) | EA | 1 |
| 390 | 6 | PEHZZ | 5120-00-708-3241 | 7083241 | 19207 | HANDLE,REMOVER AND REPLACER (USED W/REMOVERS AND/OR REPLACERS) | EA | 1 |
| 391 | 1 | PEOZZ | 5120-00-473-6919 | 7078990 | 19207 | ADAPTER,MECHANICAL PULLER(STEERING WHEEL;USED W/5120-00-708-3305 PULLER) | EA | 1 |
| 391 | 2 | PEOZZ | 5120-00-708-3305 | 7083305 | 19207 | PULLER,MECHANICAL(STEERING WHEEL) | EA | 1 |
| 391 | 3 | PEFZZ | 5120-00-708-3256 | 7083256 | 19207 | REPLACER,OIL SEAL(DIFFERENTIAL: CARRIER THROUGH SHAFT OIL SEALS; USED W/5120-00-708-3241 HANDLE) | EA | 1 |
| 391 | 5 | PEFZZ | 5120-00-708-3249 | 7083249 | 19207 | REMOVER,OIL SEAL(DIFFERENTIAL CARRIER THROUGH SHAFT FRONT OIL SEAL; USED W/5120-00-708-3241 HANDLE) | EA | 1 |
| 394 | 2 | PEFZZ | 5120-00-708-3258 | 7083258 | 19207 | REPLACER,OIL SEAL FRONT AXLE U-JOINT(USED W/5120-00-708-3241 HANDLE) | EA | 1 |
| 395 | 3 | PEOZZ | 5120-00-104-4076 | 1907 | 45225 | SOCKET,TORQUE WRENCH(WHEEL BEARING NUT)(USED W/WRENCH, TORQUE5120-00-221-7983) | EA | 1 |
| 395 | 20 | PEFFF | 4910-00-694-4777 | 8708279 | 19207 | FIXTURE,TRANSFER CASE(REMOVING AND/OR REPLACING TRANSFER CASE; USED W/4910-00-422-8565 LIFT) | EA | 1 |

| (1) ILLUS. (a) FIG. NO. | (2) (b) ITEM NO. | (3) SMR CODE | (4) NATIONAL STOCK NUMBER | (5) PART NUMBER | (6) FSCM | (7) DESCRIPTION USABLE ON CODE | (8) QTY INC IN UNIT |
|----------------------------------|------------------------|--------------------|------------------------------------|-----------------------|-------------|---------------------------------------------------------------------------------------------------------------------------------|---------------------------------|
| 2604-SPECIAL TOOLS(CONT'D) | | | | | | | |
| 395 | 22 | PEFFF | 5120-00-293-2452 | 7083293 | 19207 | WRENCH, SOCKET(WHEEL STUD NUT) | EA 1 |
| 395 | 23 | PEFFF | 5120-00-310-4669 | 8708740 | 19207 | PULLER, OIL SEAL AND RETAINER (FRONT AXLE UNIVERSAL JOINT INNER OIL SEAL AND RETAINER; USED W/5120-00-423-1596 PULLER) | EA 1 |
| 395 | 36 | PEOFF | 5120-00-070-7809 | 10935288 | 19207 | WRENCH(ADJUSTING AIR COMPRESSOR PULLEY) | EA 1 |
| 395 | 37 | PEOFF | 5120-00-134-7459 | 11642001 | 19207 | CROWFOOT ATTACHMENT(SOCKET WRENCH) | EA 1 |
| 395 | 38 | PEOFF | 4910-00-319-6195 | 5704365 | 19207 | GAGE SET, PRESSURE, DIAL INDICATING(FUEL PRESSURE TEST) | EA 1 |
| 395 | 39 | PEOFF | 4910-00-328-5441 | 5704364 | 19207 | GAGE SET, PRESSURE, DIAL INDICATING(MANIFOLD PRESSURE TEST) | EA 1 |
| 395 | 40 | PEFFF | 4910-00-870-2127 | 10899183 | 19207 | ADAPTER, CYLINDER COMPRESSION TESTER(CHECKING CYLINDER COPRESSION; USED W/4910-00-870-6283 GAGE) | EA 1 |
| 395 | 41 | PEFFF | 5120-00-870-6914 | 10899178 | 19207 | ADAPTER, MECHANICAL PULLER (USED W/5120-00-338-6721 PULLER) | EA 1 |
| 395 | 42 | PEFFF | 5120-00-870-6917 | 10899159 | 19207 | COMPRESSOR, PISTON RING (COMPRESSING OR GAGING PISTON RINGS) | EA 1 |
| 395 | 43 | PEFFF | 5120-00-870-6918 | 10899196 | 19207 | EXPANDER, PISTON RING (PISTON RINGS) | EA 1 |
| 395 | 44 | PEFFF | 4910-00-870-6283 | 10899180 | 19207 | GAGE ASSEMBLY(CHECKING CYLINDER COMPRESSION, USED W/10899183 ADAPTER) | EA 1 |
| 395 | 45 | PEFFF | 5120-00-723-6833 | | | EXTRACTOR, SCREW THREAD INSERT (HELICAL INSERT, FLYWHEEL HOUSING MIL-T-21309) | EA 1 |
| 395 | 46 | PEFFF | 5120-00-251-1527 | 7751056 | 19207 | EXTRACTOR, COIL, THREAD INSERT (OIL FILTER 1-14 HELICAL THREADED INSERT) | EA 1 |
| 395 | 47 | PEFFF | 5120-00-204-0881 | | | INSERTER(OIL FILTER 1-14 HELICAL THREADED INSERT)(MIL-T-21309) (81349)535-16N(01556) | EA 1 |
| 395 | 48 | PEFFF | 5120-00-870-6920 | 10899179 | 19207 | REPLACER, GEAR(CRANKSHAFT GEAR) | EA 1 |
| 395 | 49 | PEFFF | 4910-00-795-7953 | 10882963 | 19207 | TUBE, ATTACHING, NOZZLE (CONNECTING INJECTOR NOZZLE TO 4910-00-255-8641 TESTER) | EA 1 |
| 395 | 50 | PEFFF | 5120-00-930-6346 | 10951485 | 19207 | WRENCH, BOX(TORQUING) CYLINDER HEAD NUTS) | EA 1 |
| 395 | 51 | PEFFF | 5120-00-933-6057 | 10951361 | 19207 | COMPRESSOR ASSEMBLY(REMOVING VALVE SPRINGS OR ROTORS WHILE ENGINE IS IN VEHICLE) | EA 1 |

| (1) ILLUS. | (2) (a) (b) FIG. ITEM NO. NO. | (3) SMR CODE | (4) NATIONAL STOCK NUMBER | (5) PART NUMBER | (6) FSCM | (7) DESCRIPTION USABLE ON CODE | (8) QTY INC IN UNIT |
|----------------------------|----------------------------------------|--------------------|------------------------------------|-----------------------|-------------|----------------------------------------------------------------------------------------------------------------------------------------------------------------------------------|---------------------------------|
| 2604-SPECIAL TOOLS(CONT'D) | | | | | | | |
| 395 | 52 | PEFFF | 5120-00-937-7834 | 10951484 | 19207 | WRENCH(TORQUING CYLINDER HEAD NUTS UNDER FUEL INJECTORS) | EA 1 |
| 395 | | PEHHH | 5180-00-448-0251 | 7748889 | 19207 | TOOLKIT:GENERAL MAINTENANCE (4TH ECHELON) AB | EA 1 |
| 389 | 1 | PEOZZ | 5120-00-947-2232 | 10937827 | 19207 | REPLACER,OIL SEAL (FRONT OR REAR WHEEL HUB INNER OIL SEAL) | EA 1 |
| 389 | 2 | PEOZZ | 5120-00-473-7372 | 7082863 | 19207 | REMOVER AND REPLACER (WHEEL BEARING CUP OR REAR SEAT BEARING CUP;USED W/5120-00-708-3216 SCREW) | EA 1 |
| 389 | 3 | PEOZZ | 5120-00-708-3216 | 7083216 | 19207 | SCREW,REMOVER AND REPLACER (USED W/REMOVER AND REPLACER 5120-00-473-7372 AND 5120-00-708-3246) | EA 1 |
| 389 | 4 | PEFZZ | 5120-00-708-3250 | 7083250 | 19207 | REMOVER,OIL SEAL(DIFFERENTIAL CARRIER THROUGH SHAFT REAR OIL SEAL;USED W/5120-00-708-3241 HANDLE) | EA 1 |
| 389 | 5 | PEHZZ | 5120-00-708-3260 | 7083260 | 19207 | WRENCH,HOOK SPANNER(DIFFERENTIAL SIDE BEARING ADJUSTING RING) | EA 1 |
| 389 | 6 | PEHZZ | 5120-00-708-3252 | 7083252 | 19207 | REPLACER,BEARING CUP(DIFFERENTIAL HELICAL DRIVE PINION BEARING CUP; USED W/5120-00-708-3241 HANDLE) | EA 1 |
| 390 | 1 | PEHZZ | 5120-00-048-7368 | 8708239 | 19207 | REMOVER AND REPLACER,TORQUE ROD BALL(TORQUE ROD BALL) | EA 1 |
| 390 | 3 | PEHZZ | 5120-00-708-3237 | 7083237 | 19207 | BURNISHER,SLEEVE BEARING,HAND (STEERING KNUCKLE BUSHING) | EA 1 |
| 390 | 4 | PEHZZ | 5120-00-338-6721 | 8708724 | 19207 | PULLER KIT,MECHANICAL(CRANKSHAFT PULLEY:USED W/10899178;ADAPTER CRANKSHAFT GEAR:USED W/10899178 ADAPTER; CAMSHAFT GEAR;COMPRESSOR PULLEY OR WATER PUMP PULLEY: COMPANION FLANGE) | EA 1 |
| 390 | 5 | PEHZZ | 5120-00-708-3251 | 7083251 | 19207 | REMOVER,BEARING(DIFFERENTIAL HELICAL DRIVE PINION BEARING; USED W/5120-00-708-3241 HANDLE) | EA 1 |
| 390 | 6 | PEHZZ | 5120-00-708-3241 | 7083241 | 19207 | HANDLE,REMOVER AND REPLACER (USED W/REMOVERS AND /OR REPLACERS) | EA 1 |
| 390 | 7 | PEHZZ | 5120-00-708-3238 | 7083238 | 19207 | BURNISHER,SLEEVE BEARING,HAND (STEERING GEAR HOUSING;PITMAN ARM SHAFT BEARINGS) | EA 1 |
| 391 | 1 | PEOZZ | 5120-00-473-6919 | 7078990 | 19207 | ADAPTER,MECHANICAL PULLER (STEERING WHEEL;USED W/5120-00-708-3305 PULLER) | EA 1 |
| 391 | 2 | PEOZZ | 5120-00-708-3305 | 7083305 | 19207 | PULLER,MECHANICAL(STEERING WHEEL) | EA 1 |

| (1) ILLUS. (a) FIG. NO. | (b) ITEM NO. | (2) SMR CODE | (3) NATIONAL STOCK NUMBER | (4) PART NUMBER | (5) FSCM | (6) DESCRIPTION USABLE ON CODE | (7) U/M | (8) QTY INC IN UNIT |
|-------------------------------|--------------|--------------|---------------------------|-----------------|----------|-------------------------------------------------------------------------------------------------------------------------------|---------|------------------------------|
| 2604-SPECIAL TOOLS(CONT'D) | | | | | | | | |
| 391 | 3 | PEFZZ | 5120-00-708-3256 | 7083256 | 19207 | REPLACER,OIL SEAL(DIFFERENTIAL: CARRIER THROUGH SHAFT OIL SEALS; USED W/5120-00-708-3241 HANDLE) | EA | 1 |
| 391 | 4 | PEHZZ | 5120-00-708-3257 | 7083257 | 19207 | REPLACER,GEAR(DIFFERENTIAL: CARRIER BEVEL GEAR) | EA | 1 |
| 391 | 5 | PEFZZ | 5120-00-708-3249 | 7083249 | 19207 | REMOVER,OIL SEAL(DIFFERENTIAL CARRIER THROUGH SHAFT FRONT OIL SEAL;USED W/5120-00-708-3241 HANDLE) | EA | 1 |
| 392 | 1 | PEHZZ | 5120-00-708-3246 | 7083246 | 19207 | REMOVER AND REPLACER,BEARING SLEEVE(DIFFERENTIAL CARRIER BEVEL GEAR BEARING SLEEVE;USED W/5120-00-708-3216 SCREW) | EA | 1 |
| 392 | 2 | PEOZZ | 6685-00-387-9654 | 7541305 | 19207 | GAGE,PRESSURE,DIAL INDICATING (AIR BRAKE:CHECKING AIR PRESSURE) | EA | 1 |
| 394 | 1 | PEHZZ | 5120-00-708-3248 | 7083248 | 19207 | REMOVER AND REPLACER(STEERING GEAR HOUSING;PITMAN ARM SHAFT BUSHING) | EA | 1 |
| 394 | 2 | PEFZZ | 5120-00-708-3258 | 7083258 | 19207 | REPLACER,OIL SEAL(FRONT AXLE UNIVERSAL JOINT OIL SEAL; USED W/5120-00-708-3241 HANDLE) | EA | 1 |
| 395 | 3 | PEOZZ | 5120-00-104-4076 | 1907 | 45225 | SOCKET,TORQUE WRENCH(WHEEL BEARING NUT)(USED W/WRENCH,TORQUE 5120-00-221-7983) | EA | 1 |
| 395 | 8 | PEFFF | 4910-00-795-0189 | 7950189 | 19207 | STAND,MAINTENANCE,AUTOMOTIVE ENGINE(ENGINE MAINTENANCE;USED W/4910-00-795-0198 CRADLE) | EA | 1 |
| 395 | 9 | PEFFF | 4910-00-795-0198 | 7950198 | 19207 | CRADLE ASSEMBLY(USED W/4910-00-795-0189 STAND) | EA | 1 |
| 395 | 20 | PEFFF | 4910-00-694-4777 | 8708279 | 19207 | FIXTURE,TRANSFER CASE(REMOVING AND/OR REPLACING TRANSFER CASE; USED W/4910-00-422-8565 LIFT) | EA | 1 |
| 395 | 22 | PEFFF | 5120-00-293-2452 | 7083293 | 19207 | WRENCH,SOCKET(WHEEL STUD NUT) | EA | 1 |
| 395 | 23 | PEFFF | 5120-00-310-4669 | 8708740 | 19207 | PULLER,OIL SEAL AND RETAINER (FRONT AXLE UNIVERSAL JOINT INNER OIL SEAL AND RETAINER;USED W/5120-00-423-1596 PULLER) | EA | 1 |
| 395 | 25 | PEHHH | 5120-00-034-8443 | 8390124 | 19207 | SOCKET,WRENCH,FACE SPANNER (SLUTCH RELEASE LEVER ADJUSTING NUT) | EA | 1 |
| 395 | 29 | PEHHH | 5340-00-610-0919 | 7010362 | 19207 | BRACKET,ANGLE(ADAPTING LEFT SIDE OF TRANSFER CASE TO 4910-00-449-4196 STAND) | EA | 1 |
| 395 | 30 | PEHHH | 5340-00-610-0920 | 7010363 | 19207 | BRACKET,ANGLE(ADAPTING RIGHT SIDE OF TRANSFER CASE TO 4910-00-449-4196 STAND) | EA | 1 |

| (1) ILLUS. (a) FIG. NO. | (2) (b) ITEM NO. | (3) SMR CODE | (4) NATIONAL STOCK NUMBER | (5) PART NUMBER | (6) FSCM | (7) DESCRIPTION USABLE ON CODE | (8) QTY INC IN UNIT |
|-------------------------------|---------------------|-----------------|------------------------------|--------------------|-------------|--------------------------------------------------------------------------------------------------------|---------------------------------|
| 2604-SPECIAL TOOLS(CONT'D) | | | | | | | |
| 395 | 31 | PEHHH | 5120-00-708-3254 | 7083254 | 19207 | ADAPTER,MECHANICAL PULLER (REVERSE IDLER GEAR SHAFT;USED W/5120-00-313-9496 PULLER) | EA 1 |
| 395 | 32 | PEHHH | 5120-00-708-3247 | 7083247 | 19207 | REMOVER AND REPLACER(TRANSFER IDLER SHAFT FRONT BEARING CUP; W/5120-00-708-3241 HANDLE) | EA 1 |
| 395 | 33 | PEHHH | 5120-00-793-5046 | 10882889 | 19207 | WRENCH,SOCKET(SPIDER CLUTCH SPRING TENSION ADJUSTING NUT) | EA 1 |
| 395 | 34 | PEHHH | 5120-00-836-6689 | 8366689 | 19207 | PULLER,MECHANICAL(DIFFERENTIAL HELICAL PINION BEARING CAGE) | EA 2 |
| 395 | 36 | PEOFF | 5120-00-070-7809 | 10935288 | 19207 | WRENCH(ADJUSTING AIR COMPRESSOR PULLEY) | EA 1 |
| 395 | 37 | PEOFF | 5120-00-134-7459 | 11642001 | 19207 | CROWFOOT ATTACHMENT(SOCKET WRENCH) | EA 1 |
| 395 | 38 | PEOFF | 4910-00-319-6195 | 5704365 | 19207 | GAGE SET,PRESSURE,DIAL INDICATING(FUEL PRESSURE TEST) | EA 1 |
| 395 | 39 | PEOFF | 4910-00-328-5441 | 5704364 | 19207 | GAGE SET,PRESSURE,DIAL INDICATING(MANIFOLD PRESSURE TEST) | EA 1 |
| 395 | 40 | PEFFF | 4910-00-870-2127 | 10899183 | 19207 | ADAPTER,CYLINDER COMPRESSION TESTER (CHECKING CYLINDER COMPRESSION;USED W/4910-00-870-6283 GAGE) | EA 1 |
| 395 | 41 | PEFFF | 5120-00-870-6914 | 10899178 | 19207 | ADAPTER,MECHANICAL PULLER (USED W/5120-00-338-6721 PULLER) | EA 1 |
| 395 | 42 | PEFFF | 5120-00-870-6917 | 10899159 | 19207 | COMPRESSOR,PISTON RING (COMPRESSING OR GAGING PISTON RINGS) | EA 1 |
| 395 | 43 | PEFFF | 5120-00-870-6918 | 10899196 | 19207 | EXPANDER,PISTON RING (PISTON RINGS) | EA 1 |
| 395 | 44 | PEFFF | 4910-00-870-6283 | 10899180 | 19207 | GAGE ASSEMBLY(CHECKING CYLINDER COMPRESSION;USED W/10899183 ADAPTER) | EA 1 |
| 395 | 45 | PEFFF | 5120-00-723-6833 | | | EXTRACTOR,SCREW THREAD INSERT (HELICAL INSERT,FLYWHEEL HOUSING MIL-T-21309) | EA 1 |
| 395 | 46 | PEFFF | 5120-00-251-1527 | 7751056 | 19207 | EXTRACTOR,COIL THREAD INSERT (OIL FILTER1-14 HELICAL THREADED INSERT) | EA 1 |
| 395 | 47 | PEFFF | 5120-00-204-0881 | | | INSERTER(OIL FILTER 1-14 HELICAL THREADED INSERT)(MIL-T-21309) (81349)535-16N(01556) | EA 1 |
| 395 | 48 | PEFFF | 5120-00-870-6920 | 10899179 | 19207 | REPLACER,GEAR(CRANKSHAFT GEAR) | EA 1 |
| 395 | 49 | PEFFF | 4910-00-795-7953 | 10882963 | 19207 | TUBE,ATTACHING,NOZZLE (CONNECTING INJECTOR NOZZLE TO 4910-00-255-8641 TESTER) | EA 1 |

| (1) ILLUS. (a) FIG. NO. | (2) (b) ITEM NO. | (3) SMR CODE | (4) NATIONAL STOCK NUMBER | (5) PART NUMBER | (6) FSCM | (7) DESCRIPTION USABLE ON CODE | (8) QTY INC IN UNIT |
|----------------------------------|------------------------|--------------------|------------------------------------|-----------------------|-------------|-------------------------------------------------------------------------------------------------------------------------------|---------------------------------|
| 2604-SPECIAL TOOLS(CONT'D) | | | | | | | |
| 395 | 50 | PEFFF | 5120-00-930-6346 | 10951485 | 19207 | WRENCH,BOX(TORQUING) CYLINDER HEAD NUTS) | EA 1 |
| 395 | 51 | PEFFF | 5120-00-933-6057 | 10951361 | 19207 | COMPRESSOR ASSEMBLY(REMOVING VALVE SPRINGS OR ROTORS WHILE ENGINE IS IN VEHICLE) | EA 1 |
| 395 | 52 | PEFFF | 5120-00-937-7834 | 10951484 | 19207 | WRENCH(TORQUING CYLINDER HEAD NUTS UNDER FUEL INJECTORS) | EA 1 |
| 395 | 53 | PEHHH | 5340-00-873-1923 | 10899191 | 19207 | BRACKET,ENGINE MOUNTING CRADLE (MOUNTING ENGINE(RIGHT FRONT) IN 4910-00-95-0198 CRADLE) | EA 1 |
| 395 | 54 | PEHHH | 4910-00-873-1924 | 10899173 | 19207 | BRACKET,ENGINE MOUNTING,CRADLE (MOUNTING ENGINE(LEFT FRONT) IN 4910-00-795-0198 CRADLE) | EA 1 |
| 395 | 55 | PEHHH | 4910-00-873-1925 | 10912239 | 19207 | BRACKET,ENGINE MOUNTING,CRADLE (MOUNTING ENGINE(LEFT REAR) IN 4910-00-795-0198 CRADLE) | EA 1 |
| 395 | 56 | PEHHH | 4910-00-873-1926 | 10899188 | 19207 | BRACKET,ENGINE MOUNTING CRADLE (MOUNTING ENGINE(RIGHT REAR) IN 4910-00-873-1926 CRADLE) | EA 1 |
| 395 | 57 | PEHHH | 4910-00-873-1927 | 10912249 | 19207 | RAM,KIT,HYDRAULIC (USED W/5120-00-448-0255 REMOVER AND REPLACER) | EA 1 |
| 395 | 50 | PEHHH | 5120-00-871-3513 | 10899157 | 19207 | REMOVER,VALVE GUIDE (REMOVING VALVE GUIDES:REPLACING VALVE GUIDES;USED W/10899158 REPLACER) | EA 1 |
| 395 | 59 | PEHHH | 5120-00-870-6919 | 10899154 | 19207 | REMOVER AND REPLACER,BUSHING (CAMSHAFT BUSHINGS) | EA 1 |
| 395 | 60 | PEHHH | 5120-00-870-6921 | 10899158 | 19207 | REPLACER,VALVE GUIDE(VALVE GUIDES;USED W/10899157 REMOVER) | EA 1 |
| 395 | 61 | PEHHH | 5120-00-448-0255 | 8722925 | 19207 | KIT,REMOVER AND REPLACER (CYLINDER SLEEVE) | EA 1 |
| 395 | 62 | PEHHH | 5120-00-134-7461 | 11642004 | 19207 | REPLACER(VALVE GUIDE) | EA 1 |
| 395 | 63 | PEHHH | 5120-00-134-7480 | 11642006 | 19207 | REPLACER(VALVE SEAT,EXHAUST) | EA 1 |
| 395 | 64 | PEHHH | 5120-00-134-7473 | 11642007 | 19207 | REPLACER(VALVE SEAT,INTAKE) | EA 1 |
| 395 | 65 | PEHHH | 4910-00-758-2373 | 10951060 | 19207 | GAGE,SPACING (NOZZLE VANE SPACING) | EA 1 |
| 395 | 66 | PEHHH | 5120-00-792-8624 | 10935598 | 19207 | PLIERS,RETAINING RING | EA 1 |
| 395 | 67 | PEHHH | 5120-00-870-6924 | 10899147 | 19207 | REPLACER,THRUST COLLAR OF COMPRESSION(REPLACING THRUST COLLAR OR COMPRESSOR WHEEL ON SHAFT; USED W/10899151 SUPPORT) | EA 1 |

| (1) ILLUS. (a) (b) FIG. ITEM NO. NO. | (2) SMR CODE | (3) NATIONAL STOCK NUMBER | (4) PART NUMBER | (5) FSCM | (6) DESCRIPTION USABLE ON CODE | (7) U/M | (8) QTY INC IN UNIT |
|--------------------------------------------------|--------------------|------------------------------------|-----------------------|-------------|------------------------------------------------------------------------------------------------------------------------------------------------------------------------------------------------------------------------------------------------|------------|---------------------------------|
| 2604-SPECIAL TOOLS(CONT'D) | | | | | | | |
| 395 68 | PEHHH | 4910-00-885-3465 | 108899148 | 19207 | SLEEVE,INSTALLING (INSTALLING RINGS ON THRUST COLLAR) | EA | 1 |
| 395 69 | PEHHH | 4910-00-870-2122 | 10899149 | 19207 | SLEEVE,INSTALLING (INSTALLING RINGS ON SHAFT) | EA | 1 |
| 395 70 | PEHHH | 5120-00-654-3629 | 8755594 | 19207 | SOCKET,WRENCH ATTACHMENT, SOCKET HEAD(TORQUE COMPRESSOR HOUSING CAPSCREWS) | EA | 1 |
| 395 71 | PEHHH | 4910-00-870-2123 | 10899150 | 19207 | SPACER,CLEARANCE CHECKING (CHECKING COMPRESSOR WHEEL BACK CLEARANCE) | EA | 1 |
| 395 72 | PEHHH | 4910-00-870-3759 | 10899151 | 19207 | SUPPORT(USED W/10899147 REPLACER) | EA | 1 |
| 395 73 | PEHHH | 4910-00-870-2124 | 10899152 | 19207 | SUPPORT(REMOVING COMPRESSOR WHEEL) | EA | 1 |
| 395 74 | PEHHH | 5120-00-448-0258 | 8722922 | 19207 | WRENCH,BOX (TORQUING HOUSING NUTS) | EA | 1 |
| 395 75 | PEHHH | 5120-00-870-6925 | 10899170 | 19207 | COMPRESSOR,SPRING (OUTER PLUNGER TAPPET SPRING) | EA | 1 |
| 395 76 | PEHHH | 4910-00-870-2128 | 10899198 | 19207 | FIXTURE(HOLDING PUMP) | EA | 1 |
| 395 77 | PEHHH | 4910-00-870-2131 | 10899172 | 19207 | FIXTURE(HOLDING CAMSHAFT) | EA | 1 |
| 395 78 | PEHHH | 4910-00-793-5040 | 10882854 | 19207 | GAGE(SPRING CAP0 | EA | 1 |
| 395 79 | PEHHH | 5120-00-793-5048 | 10882818 | 19207 | PULLER,MECHANICAL(BEARING PLATE: SPIDER WEIGHT ASSEMBLY;USED W/5120-00-793-5055 REMOVER AND REPLACER) | EA | 1 |
| 395 80 | PEHHH | 5120-00-793-5055 | 10882856 | 19207 | REMOVER AND REPLACER(PLUNGER LOCKS:REMOVING CAMSHAFT FROM HOUSING: REPLACING BEARING ON CAMSHAFT: REPLACING SPIDER WEIGHT ASSEMBLY ON CAMSHAFT:REMOVING SPIDER WEIGHT ASSEMBLY FROM CAMSHAFT;USED W/5120-00-793-5048 PULLER) | EA | 1 |
| 395 81 | PEHHH | 5120-00-870-6926 | 10899169 | 19207 | WRENCH,SPANNER(BEARING LOCKNUT) | EA | 1 |
| 395 | | 4910-00-448-0252 | 7748890 | | TOOL KIT,DEPOT(5TH ECHELON) | EA | 1 |

| (1) ILLUS. (a) FIG. NO. | (b) ITEM NO. | (2) SMR CODE | (3) NATIONAL STOCK NUMBER | (4) PART NUMBER | (5) FSCM | (6) DESCRIPTION USABLE ON CODE | (7) U/M | (8) QTY INC IN UNIT |
|----------------------------------|-----------------|-----------------|---------------------------------|--------------------|----------|--------------------------------------------------------------------------------------------------------------------------------------------------------------------------------|---------|------------------------------|
| 2604-SPECIAL TOOLS(CONT'D) | | | | | | | | |
| 395 | | PEFFF | 5180-00-789-4857 | 8738097 | 19207 | TOOL KIT,TRUCK:FIELD MAINTENANCE(3RD ECHELON AC | EA | 1 |
| 389 | 1 | PEOZZ | 5120-00-947-2232 | 10937827 | 19207 | REPLACER,OIL SEAL(FRONT OR REAR WHEEL HUB INNER OIL SEAL) | EA | 1 |
| 389 | 2 | PEOZZ | 5120-00-473-7372 | 7082863 | 19207 | REMOVER AND REPLACER(WHEEL BEARING CUP OR REAR SEAT BEARING CUP;USED W/5120-00-708-3216 SCREW) | EA | 1 |
| 389 | 3 | PEOZZ | 5120-00-708-3216 | 7083216 | 19207 | SCREW,REMOVER AND REPLACER (USED W/REMOVER AND REPLACER) | EA | 1 |
| 389 | 4 | PEFZZ | 5120-00-708-3250 | 7083250 | 19207 | REMOVER,OIL SEAL(DIFFERENTIAL CARRIER THROUGH SHAFT REAR OIL SEAL; USED W/5120-00-708-3241 HANDLE) | EA | 1 |
| 390 | 1 | PEHZZ | 5120-00-048-7368 | 8708239 | 19207 | REMOVER AND REPLACER,TORQUE ROD BALL(TORQUE BALL) | EA | 1 |
| 390 | 3 | PEHZZ | 5120-00-708-3237 | 7083305 | 19207 | BURNISHER,SLEEVE BEARING HAND (STEERING KNUCKLE BUSHING) | EA | 1 |
| 390 | 4 | PEHZZ | 5120-00-338-6721 | 8708724 | 19207 | PULLER KIT,MECHANICAL (CRANKSHAFT PULLEY:USED W/10899178 ADAPTER;CRANKSHAFT GEAR:USED W/10899178 ADAPTER; CAMSHAFT GEAR:COMPRESSOR PULLEY OR WATER PUMP PULLEY) | EA | 1 |
| 390 | 6 | PEHZZ | 5120-00-708-3241 | 7083241 | 19207 | HANDLE,REMOVER AND REPLACER (USED W/REMOVER AND/OR REPLACER) | EA | 1 |
| 391 | 1 | PEOZZ | 5120-00-473-6919 | 7078990 | 19207 | ADAPTER,MECHANICAL PULLER (STEERING WHEEL;USED W/5120-00-708-3305 PULLER) | EA | 1 |
| 391 | 2 | PEOZZ | 5120-00-708-3305 | 7083305 | 19207 | PULLER,MECHANICAL(STEERING WHEEL) | EA | 1 |
| 391 | 3 | PEFZZ | 5120-00-708-3256 | 7083256 | 19207 | REPLACER,OIL SEAL(DIFFERENTIAL: CARRIER THROUGH SHAFT OIL SEALS; USED W/5120-00-708-3241 HANDLE) | EA | 1 |
| 391 | 5 | PEFZZ | 5120-00-708-3249 | 7083249 | 19207 | REMOVER,OIL SEAL(DIFFERANTIAL CARRIER THROUGH SHAFT FRONT OIL HANDLE) | EA | 1 |
| 393 | 1 | PEHZZ | 5120-00-118-4467 | 11623223 | 19207 | WRENCH,BORING MACHINE | EA | 1 |
| 393 | 2 | PEFZZ | 5120-00-118-4402 | 11623222 | 19207 | WRENCH,BORING MACHINE | EA | 1 |
| 393 | 3 | PEHZZ | 5120-00-118-4387 | 11623221 | 19207 | WRENCH,BORING MACHINE | EA | 1 |

| (1) ILLUS. (a) FIG. NO. | (2) (b) ITEM NO. | (3) SMR CODE | (4) NATIONAL STOCK NUMBER | (5) PART NUMBER | (6) FSCM | (7) DESCRIPTION USABLE ON CODE | (8) QTY INC IN UNIT |
|-------------------------------|---------------------|-----------------|------------------------------|--------------------|-------------|-----------------------------------------------------------------------------------------------------------------------|---------------------------------|
| 2604-SPECIAL TOOLS(CONT'D) | | | | | | | |
| 394 | 2 | PEFZZ | 5120-00-708-3258 | 7083258 | 19207 | REPLACER,OIL SEAL(FRONT AXLE UNIVERSAL JOINT OIL SEAL; USED W/5120-00-708-3241 HANDLE) | EA 1 |
| 395 | 3 | PEOZZ | 5120-00-104-4076 | 1907 | 45225 | SOCKET,TORQUE WRENCH (WHEEL BEARING NUT) | EA 1 |
| 395 | 20 | PEFFF | 4910-00-694-4777 | 8708279 | 19207 | FIXTURE,TRANSFER CASE (REMOVING AND/OR REPLACING TRANSFER CASE;USED W/4910-00-422-1856 LIFT) | EA 1 |
| 395 | 22 | PEFFF | 5120-00-293-2452 | 7083293 | 19207 | WRENCH,SOCKET(WHEEL STUD NUT) | EA 1 |
| 395 | 23 | PEFFF | 5120-00-310-4669 | 8708740 | 19207 | PULLER,OIL SEAL AND RETAINER (FRONT AXLE UNIVERSAL JOINT INNER OIL SEAL AND RETAINER; USED W/5120-00-423-1596 PULLER) | EA 1 |
| 395 | 25 | PEHHH | 5120-00-034-8443 | 8390124 | 19207 | SOCKET,WRENCH,FACE SPANNER (CLUTCH RELEASE LEVER ADJUSTING NUT) | EA 1 |
| 395 | 36 | PEOFF | 5120-00-070-7809 | 10935288 | 19207 | WRENCH,PULLEY ADJUSTING (ADJUSTING AIR COMPRESSOR PULLEY) | EA 1 |
| 395 | 37 | PEOFF | 5120-00-134-7459 | 11642001 | 19207 | CROWFOOT ATTACHMENT (INJECTOR LINES) | EA 1 |
| 395 | 38 | PEOFF | 4910-00-319-6195 | 5704365 | 19207 | GAGE SET,PRESSURE,DIAL INDICATING(FUEL PRESSURE TEST) | EA 1 |
| 395 | 39 | PEOFF | 4910-00-328-5441 | 5704364 | 19207 | GAGE SET,PRESSURE,DIAL INDICATING(MANIFOLD PRESSURE TEST) | EA 1 |
| 395 | 40 | PEFFF | 4910-00-870-2127 | 10899183 | 19207 | ADAPTER,CYLINDER COMPRESSION TESTER (CHECKING CYLINDER COMPRESSION:USED W/4910-00-870-6283 GAGE ASSEMBLY) | EA 1 |
| 395 | 41 | PEFFF | 5120-00-870-6914 | 10899178 | 19207 | ADAPTER,MECHANICAL PULLER (USED W/5120-00-338-6721 PULLER) | EA 1 |
| 395 | 44 | PEFFF | 4910-00-870-6283 | 10899180 | 19207 | GAGE ASSEMBLY(CHECKING CYLINDER COMPRESSION;USED W/10899183 ADAPTER) | EA 1 |
| 395 | 45 | PEFFF | 5120-00-723-6833 | | | EXTRACTOR,SCREW THREAD INSERT (HELICAL INSERT,FLYWHEEL HOUSING MIL-T-21309) | EA 1 |
| 395 | 46 | PEFFF | 5120-00-251-1527 | 7751056 | 19207 | EXTRACTOR,COIL THREAD INSERT (OIL FILTER1-14 HELICAL THREADED INSERT) | EA 1 |
| 395 | 47 | PEFFF | 5120-00-204-0881 | 535-16N | 01556 | INSERTER(OIL FILTER 1-14 HELICAL THREADED INSERT) | EA 1 |
| 395 | 48 | PEFFF | 5120-00-870-6920 | 10899179 | 19207 | REPLACER,GEAR(CRANKSHAFT GEAR) | EA 1 |

| (1) ILLUS. | (2) (a) (b) FIG. ITEM NO. NO. | (3) SMR NATIONAL STOCK NUMBER | (4) PART NUMBER | (5) FSCM | (6) DESCRIPTION USABLE ON CODE | (7) U/M | (8) QTY INC IN UNIT |
|----------------------------|----------------------------------------|-------------------------------------------|-----------------------|-------------|----------------------------------------------------------------------------------------------|------------|---------------------------------|
| 2604-SPECIAL TOOLS(CONT'D) | | | | | | | |
| 395 | 49 | PEFFF | 4910-00-795-7953 | 10882963 | 19207 TUBE,ATTACHING NOZZLE (CONNECTING INJECTOR NOZZLE TO 4910-00-255-8641 TESTER) | EA | 1 |
| 395 | 50 | PEFFF | 5120-00-930-6346 | 10951485 | 19207 WRENCH,BOX(TORQUING CYLINDER HEAD NUTS) | EA | 1 |
| 395 | 51 | PEFFF | 5120-00-933-6057 | 10951361 | 19207 COMPRESSOR ASSEMBLY(REMOVING VALVE SPRINGS OR ROTORS WHILE ENGINE IS IN VEHICLE) | EA | 1 |
| 395 | 52 | PEFFF | 5120-00-937-7834 | 10951484 | 19207 WRENCH,BOX(TORQUING CYLINDER HEAD NUTS UNDER FUEL INJECTORS) | EA | 1 |
| 395 | 82 | PEFFF | 5120-00-068-7238 | 10935313 | 19207 COMPRESSOR,PISTON RING (COMPRESSING OR GAGING PISTON RINGS) | EA | 1 |
| 395 | 83 | PEFFF | 5120-00-068-7234 | 10935314 | 19207 EXPANDER,PISTON RING (PISTON RINGS) | EA | 1 |

| (1) ILLUS. (a) (b) FIG. ITEM NO. NO. | (2) SMR CODE | (3) NATIONAL STOCK NUMBER | (4) PART NUMBER | (5) FSCM | (6) DESCRIPTION USABLE ON CODE | (7) U/M | (8) QTY INC IN UNIT |
|--------------------------------------------------|--------------------|------------------------------------|-----------------------|-------------|-------------------------------------------------------------------------------------------------------------------------------------------------------------------------------------|------------|---------------------------------|
| 2604-SPECIAL TOOLS (CONT'D) | | | | | | | |
| 395 | PEHFF | 5180-00-789-4858 | 8738098 | 19207 | TOOL KIT, TRUCK: GENERAL MAINTENANCE (4TH ECHELON) AC | EA | 1 |
| 389 1 | PEOZZ | 5120-00-947-2232 | 10937827 | 19207 | REPLACER, OIL SEAL (FRONT OR REAR WHEEL HUB INNER OIL SEAL) | EA | 1 |
| 389 2 | PEOZZ | 5120-00-473-7372 | 7082863 | 19207 | REMOVER AND REPLACER (WHEEL BEARING CUP OR REAR SEAT BEARING CUP; USED W/5120-00-708-3216 SCREW) | EA | 1 |
| 389 3 | PEOZZ | 5120-00-708-3216 | 7083216 | 19207 | SCREW, REMOVER, AND REPLACER (USED W/REMOVER AND REPLACER) | EA | 1 |
| 389 4 | PEFZZ | 5120-00-708-3250 | 7083250 | 19207 | REMOVER, OIL SEAL (DIFFERENTIAL CARRIER THROUGH SHAFT REAR OIL SEAL; USED W/5120-00-708-3241 HANDLE) | EA | 1 |
| 389 5 | PEHZZ | 5120-00-708-3260 | 7083260 | 19207 | WRENCH, HOOK SPANNER (DIFFERENTIAL SIDE BEARING ADJUSTING RING) | EA | 1 |
| 389 6 | PEHZZ | 5120-00-708-3252 | 7083252 | 19207 | REPLACER, BEARING CUP (DIFFERENTIAL HELICAL DRIVE PINION BEARING CUP; USED W/5120-00-708-3241 HANDLE) | EA | 1 |
| 390 1 | PEHZZ | 5120-00-048-7368 | 8708239 | 19207 | REMOVER AND REPLACER, TORQUE ROD BALL (TORQUE BALL) | EA | 1 |
| 390 3 | PEHZZ | 5120-00-708-3237 | 7083305 | 19207 | BURNISHER, SLEEVE BEARING HAND (STEERING KNUCKLE BUSHING) | EA | 1 |
| 390 4 | PEHZZ | 5120-00-338-6721 | 8708724 | 19207 | PULLER KIT, MECHANICAL (CRANKSHAFT PULLEY: USED W/10899178 ADAPTER; CRANKSHAFT GEAR: USED W/10899178 ADAPTER; CAMSHAFT GEAR: COMPRESSOR PULLEY OR WATER PUMP PULLEY) | EA | 1 |
| 390 5 | PEHZZ | 5120-00-708-3251 | 7083251 | 19207 | REMOVER, BEARING (DIFFERENTIAL HELICAL DRIVE PINION BEARING; USED W/5120-00-708-3241 HANDLE) | EA | 1 |
| 390 6 | PEHZZ | 5120-00-708-3241 | 7083241 | 19207 | HANDLE, REMOVER AND REPLACER (USED W/REMOVER AND/OR REPLACER) | EA | 1 |
| 390 7 | PEHZZ | 5120-00-708-3238 | 7083238 | 19207 | BURNISHER, SLEEVE BEARING, HAND STEERING GEAR HOUSING; PITMAN ARM SHAFT BEARINGS) | EA | 1 |
| 391 1 | PEOZZ | 5120-00-473-6919 | 7078990 | 19207 | ADAPTER, MECHANICAL PULLER (STEERING WHEEL; USED W/5120-00-708-3305 PULLER) | EA | 1 |
| 391 2 | PEOZZ | 5120-00-708-3305 | 7083305 | 19207 | PULLER, MECHANICAL (STEERING WHEEL) | EA | 1 |
| 391 3 | PEFZZ | 5120-00-708-3256 | 7083256 | 19207 | REPLACER, OIL SEAL (DIFFERENTIAL: CARRIER THROUGH SHAFT OIL SEALS; USED W/5120-00-708-3241 HANDLE) | EA | 1 |

| (1) ILLUS. (a) FIG. NO. | (b) ITEM NO. | (2) SMR CODE | (3) NATIONAL STOCK NUMBER | (4) PART NUMBER | (5) FSCM | (6) DESCRIPTION USABLE ON CODE | (7) U/M | (8) QTY INC IN UNIT |
|-------------------------------|--------------|--------------|---------------------------|-----------------|----------|---------------------------------------------------------------------------------------------------------------------------------|---------|------------------------------|
| 2604-SPECIAL TOOLS (CONT'D) | | | | | | | | |
| 391 | 4 | PEHZZ | 5120-00-708-3257 | 7083257 | 19207 | REPLACER, GEAR (DIFFERENTIAL: CARRIER BEVEL GEAR) | EA | 1 |
| 391 | 5 | PEFZZ | 5120-00-708-3249 | 7083249 | 19207 | REMOVER, OIL SEAL (DIFFERENTIAL CARRIER THROUGH SHAFT FRONT OIL SEAL; USED W/5120-00-708-3241 HANDLE) | EA | 1 |
| 392 | 1 | PEHZZ | 5120-00-708-3246 | 7083246 | 19207 | REMOVER AND REPLACER, BEARING SLEEVE (DIFFERENTIAL CARRIER BEVEL GEAR BEARING) | EA | 1 |
| 392 | 2 | PEFZZ | 6685-00-387-9654 | 7541305 | 19207 | GAGE, PRESSURE, DIAL INDICATING (AIR BRAKE: CHECKING AIR PRESSURE) | EA | 1 |
| 393 | 1 | PEHZZ | 5120-00-118-4467 | 11623223 | 19207 | WRENCH, BORING MACHINE | EA | 1 |
| 393 | 2 | PEFZZ | 5120-00-118-4402 | 11623222 | 19207 | WRENCH, BORING MACHINE | EA | 1 |
| 393 | 3 | PEHZZ | 5120-00-118-4387 | 11623221 | 19207 | WRENCH, BORING MACHINE | EA | 1 |
| 394 | 1 | PEHZZ | 5120-00-708-3248 | 7083248 | 19207 | REMOVER AND REPLACER (STEERING GEAR HOUSING; PITMAN ARM SHAFT BUSHING) | EA | 1 |
| 394 | 2 | PEFZZ | 5120-00-708-3258 | 7083258 | 19207 | REPLACER, OIL SEAL (FRONT AXLE UNIVERSAL JOINT USED W/5120-00-708-3241 HANDLE) | EA | 1 |
| 395 | 3 | PEOZZ | 5120-00-104-4076 | 1907 | 45225 | SOCKET, TORQUE WRENCH (WHEEL BEARING NUT) | EA | 1 |
| 395 | 8 | PEFFF | 4910-00-795-0189 | 7950189 | 19207 | STAND, MAINTENANCE, AUTOMOTIVE ENGINE (ENGINE MAINTENANCE; USED W/4910-00-795-0198 CRADLE) | EA | 1 |
| 395 | 9 | PEFFF | 4910-00-795-0198 | 7950198 | 19207 | CRADLE ASSEMBLY (USED W/4910-00-795-0189 STAND) | EA | 1 |
| 395 | 20 | PEFFF | 4910-00-694-4777 | 8708279 | 19207 | FIXTURE, TRANSFER CASE (REMOVING AND/OR REPLACING TRANSFER CASE; USED 4910-00-422-1856 LIFT) | EA | 1 |
| 395 | 22 | PEFFF | 5120-00-293-2452 | 7083293 | 19207 | WRENCH, SOCKET (WHEEL STUD NUT) | EA | 1 |
| 395 | 23 | PEFFF | 5120-00-310-4669 | 8708740 | 19207 | PULLER, OIL SEAL AND RETAINER (FRONT AXLE UNIVERSAL JOINT INNER OIL SEAL AND RETAINER; USED W/5120-00-423-1596 PULLER) | EA | 1 |
| 395 | 25 | PEHHH | 5120-00-034-8443 | 8390124 | 19207 | SOCKET, WRENCH, FACE SPANNER (CLUTCH RELEASE LEVER ADJUSTING NUT) | EA | 1 |
| 395 | 29 | PEHHH | 5340-00-610-0919 | 7010362 | 19207 | BRACKET, ANGLE (ADAPTING LEFT SIDE OF TRANSFER CASE TO 4910-00-449-4196 STAND) | EA | 1 |

| (1) ILLUS. (a) FIG. NO. | (b) ITEM NO. | (2) SMR CODE | (3) NATIONAL STOCK NUMBER | (4) PART NUMBER | (5) FSCM | (6) DESCRIPTION USABLE ON CODE | (7) U/M | (8) QTY INC IN UNIT |
|-------------------------------|--------------|--------------|---------------------------|-----------------|----------|--------------------------------------------------------------------------------------------------------------|---------|------------------------------|
| 2604-SPECIAL TOOLS (CONT'D) | | | | | | | | |
| 395 | 30 | PEHHH | 5340-00-610-0920 | 7010363 | 19207 | BRACKET, ANGLE (ADAPTING RIGHT SIDE OF TRANSFER CASE TO 4910-00-449-4196 STAND) | EA | 1 |
| 395 | 31 | PEHHH | 5120-00-708-3254 | 7083254 | 19207 | ADAPTER, MECHANICAL PULLER (REVERSE IDLER GEAR SHAFT; USED W/5120-00-313-9496 PULLER) | EA | 1 |
| 395 | 32 | PEHHH | 5120-00-708-3247 | 7083247 | 19207 | REMOVER AND REPLACER (TRANSFER IDLER SHAFT FRONT BEARING CUP; USED W/5120-00-708-3241 HANDLE) | EA | 1 |
| 395 | 33 | PEHHH | 5120-00-793-5046 | 10882889 | 19207 | WRENCH, SPANNER (SPIDER CLUTCH SPRING TENSION ADJUSTING NUT) | EA | 1 |
| 395 | 34 | PEHHH | 5120-00-836-6689 | 8366689 | 19207 | PULLER MECHANICAL (DIFFERENTIAL HELICAL PINION BEARING GAGE (2 REQUIRED PER OPERATION)) | EA | 2 |
| 395 | 36 | PEOFF | 5120-00-070-7809 | 10935288 | 19207 | WRENCH, PULLEY ADJUSTING (ADJUSTING AIR COMPRESSOR PULLEY) | EA | 1 |
| 395 | 37 | PEOFF | 5120-00-134-7459 | 11642001 | 19207 | CROWFOOT ATTACHMENT (INJECTOR LINES) | EA | 1 |
| 395 | 38 | PEOFF | 4910-00-319-6195 | 5704365 | 19207 | GAGE SET, PRESSURE DIAL INDICATING (FUEL PRESSURE TEST) | EA | 1 |
| 395 | 39 | PEOFF | 4910-00-328-5441 | 5704364 | 19207 | GAGE SET, PRESSURE DIAL INDICATING (MANIFOLD PRESSURE TEST) | EA | 1 |
| 395 | 40 | PEFFF | 4910-00-870-2127 | 10899183 | 19207 | ADAPTER, CYLINDER COMPRESSION TESTER (CHECKING CYLINDER COMPRESSION; USED W/4910-00-8700-6283 GAGE ASSEMBLY) | EA | 1 |
| 395 | 41 | PEFFF | 5120-00-870-6914 | 10899178 | 19207 | ADAPTER, MECHANICAL PULLER (USED W/5120-00-338-6721 PULLER) | EA | 1 |
| 395 | 44 | PEFFF | 4910-00-870-6283 | 10899180 | 19207 | GAGE ASSEMBLY (CHECKING CYLINDER COMPRESSION; USED W/10899183 ADAPTER) | EA | 1 |
| 395 | 45 | PEFFF | 5120-00-723-6833 | | 19207 | EXTRACTOR, SCREW THREAD INSERT (HELICAL INSEER, FLYWHEEL HOUSING MIL-T-21309) | EA | 1 |
| 395 | 46 | PEFFF | 5120-00-251-1527 | 7751056 | 19207 | EXTRACTOR, COIL THREAD INSERT (OIL FILTER 1-14 HELICAL THREADED INSERT) | EA | 1 |
| 395 | 47 | PEFFF | 5120-00-204-0881 | 535-16N | 01556 | INSERTER (OIL FILTER 1-14 HELICAL THREADED INSERT) | EA | 1 |
| 395 | 48 | PEFFF | 5120-00-870-6920 | 10899179 | 19207 | REPLACER, GEAR (CRANKSHAFT GEAR) | EA | 1 |
| 395 | 49 | PEFFF | 4910-00-795-7953 | 10882963 | 19207 | TUBE, ATTACHING, NOZZLE CONNECTING INJECTOR NOZZLE TO 4910-00-255-8641 TESTER) | EA | 1 |
| 395 | 50 | PEFFF | 5120-00-930-6346 | 10951485 | 19207 | WRENCH, BOX (TORQUING CYLINDER HEAD NUTS) | EA | 1 |

| (1) ILLUS. (a) FIG. NO. | (b) ITEM NO. | (2) SMR CODE | (3) NATIONAL STOCK NUMBER | (4) PART NUMBER | (5) FSCM | (6) DESCRIPTION USABLE ON CODE | (7) U/M | (8) QTY INC IN UNIT |
|----------------------------------|-----------------|-----------------|---------------------------------|--------------------|----------|----------------------------------------------------------------------------------------------------------|---------|------------------------------|
| 2604-SPECIAL TOOLS (CONT'D) | | | | | | | | |
| 395 | 51 | PEFFF | 5120-00-933-6057 | 10951361 | 19207 | COMPRESSOR ASSEMBLY (REMOVING VALVE SPRINGS OR ROTORS WHILE ENGINE IS IN VEHICLE) | EA | 1 |
| 395 | 52 | PEFFF | 5120-00-937-7834 | 10951484 | 19207 | WRENCH, BOX (TORQUING CYLINDER HEAD NUTS UNDER FUEL INJECTORS) | EA | 1 |
| 395 | 55 | PEHHH | 4910-00-873-1925 | 10912239 | 19207 | BRACKET, ENGINE MOUNTING, CRADLE (MOUNTING ENGINE (LEFT REAR) IN 4910-00-795-0198 CRADLE) | EA | 1 |
| 395 | 56 | PEHHH | 4910-00-873-1926 | 10899188 | 19207 | BRACKET, ENGINE MOUNTING CRADLE (MOUNTING ENGINE (RIGHT REAR) IN 4910-00-795-0198 CRADLE) | EA | 1 |
| 395 | 57 | PEHHH | 4910-00-873-1927 | 10912249 | 19207 | RAM, KIT HYDRAULIC (USED W/10935312 REMOVER AND REPLACER) | EA | 1 |
| 395 | 58 | PEHHH | 5120-00-871-3513 | 10899157 | 19207 | REMOVER, VALVE GUIDE REMOVING VALVE GUIDED: REPLACING VALVE GUIDES; USED W/10899158) | EA | 1 |
| 395 | 59 | PEHHH | 5120-00-870-6919 | 10899154 | 19207 | REMOVER AND REPLACER, BUSHING (CAMSHAFT BUSHINGS) | EA | 1 |
| 395 | 60 | PEHHH | 5120-00-870-6921 | 10899158 | 19207 | REPLACER, VALVE GUIDE (VALVE GUIDES; USED W/10899157 REMOVER) | EA | 1 |
| 395 | 61 | PEHHH | 5120-00-134-7461 | 11642004 | 19207 | REPLACER, VALVE GUIDE (USED W/5120-00-871-3513) | EA | 1 |
| 395 | 63 | PEHHH | 5120-00-134-7480 | 11642006 | 19207 | REPLACING TOOL, ENGINE (EXHAUST VALVE SEAT INSERT) | EA | 1 |
| 395 | 64 | PEHHH | 5120-00-134-7473 | 11642007 | 19207 | REPLACING TOOL, ENGINE (INTAKE VALVE SEAT INSERT) | EA | 1 |
| 395 | 75 | PEHHH | 5120-00-870-6925 | 10899170 | 19207 | COMPRESSOR, SPRING (OUTER PLUNGER TAPPET SPRING) | EA | 1 |
| 395 | 76 | PEHHH | 4910-00-870-2128 | 10899198 | 19207 | FIXTURE (HOLDING PUMP) | EA | 1 |
| 395 | 77 | PEHHH | 4910-00-870-2131 | 10899172 | 19207 | FIXTURE (HOLDING CAMSHAFT) | EA | 1 |
| 395 | 78 | PEHHH | 4910-00-793-5040 | 10882854 | 19207 | GAGE (SPRING CAP) | EA | 1 |
| 395 | 79 | PEHHH | 5120-00-793-5048 | 10882818 | 19207 | PULLER, MECHANICAL (BEARING PLATE: SPIDER WEIGHT ASSEMBLY; USED W/5120-00-793-5055 REMOVER AND REPLACER) | EA | 1 |

| (1) ILLUS. | (2) (a) (b) FIG. ITEM NO. NO. | (3) SMR CODE | (4) NATIONAL STOCK NUMBER | (5) PART NUMBER | (6) FSCM | (7) DESCRIPTION USABLE ON CODE | (8) QTY INC IN UNIT |
|-----------------------------|----------------------------------------|--------------------|------------------------------------|-----------------------|-------------|----------------------------------------------------------------------------------------------------------------------------------------------------------------------------------------------------------------------------------------------------|---------------------------------|
| 2604-SPECIAL TOOLS (CONT'D) | | | | | | | |
| 395 | 80 | PEHHH | 5120-00-793-5055 | 10882856 | 19207 | REMOVER AND REPLACER (PLUNGER LOCKS: REMOVING CAMSHAFT FROM HOUSING: REPLACING BEARING ON CAMSHAFT: REPLACING SPIDER WEIGHT ASSEMBLY ON CAMSHAFT: REMOVING SPIDER WEIGHT ASSEMBLY FROM CAMSHAFT; USED W/5120-00-793-5048 PULLER) | EA 1 |
| 395 | 81 | PEHHH | 5120-00-870-6926 | 10899169 | 19207 | WRENCH, SPANNER (BEARING LOCKNUT) | EA 1 |
| 395 | 82 | PEFFF | 5120-00-068-7238 | 10935313 | 19207 | COMPRESSOR, PISTON RING (COMPRESSING OF GAGING PISTON RINGS) | EA 1 |
| 395 | 83 | PEFFF | 5120-00-068-7234 | 10935314 | 19207 | EXPANDER, PISTON RING (PISTON RINGS) | EA 1 |
| 395 | 84 | PEFFF | 4910-00-792-8626 | 10935617 | 19207 | TOOL (STARTER SHAFT ADJUSTING) | EA 1 |
| 395 | 85 | PEHFF | 5340-00-043-5264 | 10935299 | 19207 | BRACKET, ENGINE MOUNTING, CRADLE (MOUNTING ENGINE) (RIGHT AND LEFT FRONT) IN 4910-00-795-0198 CRADLE) (2 REQUIRED PER OPERATION) | EA 2 |
| 395 | 86 | PEHFF | 5180-00-071-0736 | 10935312 | 19207 | TOOL KIT, CYLINDER SLEEVE (CYLINDER SLEEVE; USED W/10935312) | EA 1 |
| 395 | 87 | PEHFF | | 12254220 | 19207 | REAMER, HAND (INTAKE AND EXHAUST VAVLE GUIDES) | EA 1 |
| 395 | | PEDFF | 5180-00-789-4859 | 8738099 | 19207 | TOOL KIT, DEPOT MAINTENANCE (5TH ECHELON) AC | EA 1 |
| 389 | 1 | PEOZZ | 5120-00-947-2232 | 10937827 | 19207 | REPLACER, OIL SEAL (FRONT OR REAR WHEEL HUB INNER OIL SEAL) | EA 1 |
| 389 | 2 | PEOZZ | 5120-00-473-7372 | 7082863 | 19207 | REMOVER AND REPLACER (WHEEL BEARING CUP OR REAR SEAT BEARING CUP; USED W/5120-00-708-3216 SCREW) | EA 1 |
| 389 | 3 | PEOZZ | 5120-00-708-3216 | 7083216 | 19207 | SCREW, REMOVER AND REPLACER (USED W/ REMOVER AND REPLACER) | EA 1 |
| 389 | 4 | PEFZZ | 5120-00-708-3250 | 7083250 | 19207 | REMOVER, OIL SEAL (DIFFERENTIAL CARRIER THROUGH SHAFT REAR OIL SEAL; USED W/5120-00-708-3241 HANDLE) | EA 1 |
| 389 | 5 | PEHZZ | 5120-00-708-3260 | 7083260 | 19207 | WRENCH, HOOK SPANNER (DIFFERENTIAL SIDE BEARING ADJUSTING RING) | EA 1 |
| 389 | 6 | PEHZZ | 5120-00-708-3252 | 7083252 | 19207 | REPLACER, BEARING CUP (DIFFERENTIAL HELICAL DRIVE PINION BEARING CUP; USED W/5120-00-708-3241 HANDLE) | EA 1 |
| 390 | 1 | PEHZZ | 5120-00-048-7368 | 8708239 | 19207 | REMOVER AND REPLACER, TORQUE ROD BALL (TORQUE ROD BALL) | EA 1 |
| 390 | 2 | PEHZZ | 5120-00-708-3236 | 7083236 | 19207 | BURNISHER, SLEEVE BEARING, HAND (DIFFERENTIAL PINION BUSHING) | EA 1 |

| (1) ILLUS. | (2) (a) (b) FIG. ITEM NO. NO. | (3) SMR CODE | (4) NATIONAL STOCK NUMBER | (5) PART NUMBER | (6) FSCM | (7) DESCRIPTION USABLE ON CODE | (8) QTY INC IN UNIT |
|-----------------------------|----------------------------------------|--------------------|------------------------------------|-----------------------|-------------|-------------------------------------------------------------------------------------------------------------------------------------------------------------------------------------|---------------------------------|
| 2604-SPECIAL TOOLS (CONT'D) | | | | | | | |
| 390 | 3 | PEHZZ | 5120-00-708-3237 | 7083305 | 19207 | BURNISHER, SLEEVE BEARING HAND (STEERING KNUCKLE BUSHING) | EA 1 |
| 390 | 4 | PEHZZ | 5120-00-338-6721 | 8708724 | 19207 | PULLER KIT, MECHANICAL (CRANKSHAFT PULLEY: USED W/10899178 ADAPTER; CRANKSHAFT GEAR: USED W/10899178 ADAPTER; CAMSHAFT GEAR: COMPRESSOR PULLEY OR WATER PUMP PULLEY) | EA 1 |
| 390 | 5 | PEHZZ | 5120-00-708-3251 | 7083251 | 19207 | REMOVER, BEARING (DIFFERENTIAL HELICAL DRIVE PINION BEARING; USED W/5120-00-708-3241 HANDLE) | EA 1 |
| 390 | 6 | PEHZZ | 5120-00-708-3241 | 7083241 | 19207 | HANDLE, REMOVER AND REPLACER (USED W/REMOVER AND/OR REPLACER) | EA 1 |
| 390 | 7 | PEHZZ | 5120-00-708-3238 | 7083238 | 19207 | BURNISHER, SLEEVE BEARING, HAND (STEERING GEAR HOUSING; PITMAN ARM SHAFT BEARINGS) | EA 1 |
| 391 | 1 | PEOZZ | 5120-00-473-6919 | 7078990 | 19207 | ADAPTER, MECHANICAL PULLER (STEERING WHEEL; USED W/5120-00-708-3305 PULLER) | EA 1 |
| 391 | 2 | PEOZZ | 5120-00-708-3305 | 7083305 | 19207 | PULLER, MECHANICAL (STEERING WHEEL) | EA 1 |
| 391 | 3 | PEFZZ | 5120-00-708-3256 | 7083256 | 19207 | REPLACER, OIL SEAL (DIFFERENTIAL: CARRIER THROUGH SHAFT OIL SEALS; USED W/5120-00-708-3241 HANDLE) | EA 1 |
| 391 | 4 | PEHZZ | 5120-00-708-3257 | 7083257 | 19207 | REPLACER, GEAR (DIFFERENTIAL: CARRIER BEVEL GEAR) | EA 1 |
| 391 | 5 | PEFZZ | 5120-00-708-3249 | 7083249 | 19207 | REMOVER, OIL SEAL (DIFFERENTIAL CARRIER THROUGH SHAFT FRONT OIL SEAL; USED W/5120-00-708-3241 HANDLE) | EA 1 |
| 392 | 1 | PEHZZ | 5120-00-708-3246 | 7083246 | 19207 | REMOVER AND REPLACER, BEARING SLEEVE (DIFFERENTIAL CARRIER BEVEL GEAR BEARING) | EA 1 |
| 392 | 2 | PEFZZ | 6685-00-387-9654 | 7541305 | 19207 | GAGE, PRESSURE, DIAL INDICATING (AIR BRAKE: CHECKING AIR PRESSURE) | EA 1 |
| 393 | 1 | PEHZZ | 5120-00-118-4467 | 11623223 | 19207 | WRENCH, BORING MACHINE | EA 1 |
| 393 | 2 | PEFZZ | 5120-00-118-4402 | 11623222 | 19207 | WRENCH, BORING MACHINE | EA 1 |
| 393 | 3 | PEHZZ | 5120-00-118-4387 | 11623221 | 19207 | WRENCH, BORING MACHINE | EA 1 |
| 394 | 1 | PEHZZ | 5120-00-708-3248 | 7083248 | 19207 | REMOVER AND REPLACER (STEERING GEAR HOUSING; PITMAN ARM SHAFT BUSHING) | EA 1 |
| 394 | 2 | PEFZZ | 5120-00-708-3258 | 7083258 | 19207 | REPLACER, OIL SEAL (FRONT AXLE UNIVERSAL JOINT OIL SEAL; | EA 1 |

| (1) ILLUS. | (2) (a) (b) FIG. ITEM NO. NO. | (3) SMR CODE | (4) NATIONAL STOCK NUMBER | (5) PART NUMBER | (6) FSCM | (7) DESCRIPTION USABLE ON CODE | (8) QTY INC IN UNIT |
|-----------------------------|----------------------------------------|--------------------|------------------------------------|-----------------------|-------------|---------------------------------------------------------------------------------------------------------------------------------|---------------------------------|
| 2604-SPECIAL TOOLS (CONT'D) | | | | | | | |
| 395 | 3 | PEOZZ | 5120-00-104-4076 | 1907 | 45225 | SOCKET, TORQUE WRENCH (WHEEL BEARING NUT) | EA 1 |
| 395 | 8 | PEFFF | 4910-00-795-0189 | 7950189 | 19207 | STAND, MAINTENANCE, AUTOMOTIVE ENGINE (ENGINE MAINTENANCE; USED W/4910-00-795-0198 CRADLE) | EA 1 |
| 395 | 9 | PEFFF | 4910-00-795-0198 | 7950198 | 19207 | CRADLE ASSEMBLY (USED W/4910-00-795-0189 STAND) | EA 1 |
| 395 | 20 | PEFFF | 4910-00-694-4777 | 8708279 | 19207 | FIXTURE, TRANSFER CASE (REMOVING AND/OR REPLACING TRANSFER CASE; USED W/4910-00-422-1856 LIFT) | EA 1 |
| 395 | 22 | PEFFF | 5120-00-293-2492 | 7083293 | 19207 | WRENCH, SOCKET (WHEEL STUD NUT | EA 1 |
| 395 | 23 | PEFFF | 5120-00-310-4669 | 8708740 | 19207 | PULLER, OIL SEAL AND RETAINER (FRONT AXLE UNIVERSAL JOINT INNER OIL SEAL AND RETAINER; USED W/5120-00-423-1596 PULLER) | EA 1 |
| 395 | 25 | PEHHH | 5120-00-034-8443 | 8390124 | 19207 | SOCKET, WRENCH, FACE SPANNER (CLUTCH RELEASE LEVER ADJUSTING NUT) | EA 1 |
| 395 | 29 | PEHHH | 5340-00-610-0919 | 7010362 | 19207 | BRACKET, ANGLE (ADAPTING LEFT SIDE OF TRANSFER CASE TO 4910-00-449-4196 STAND) | EA 1 |
| 395 | 30 | PEHHH | 5340-00-610-0920 | 7010363 | 19207 | BRACKET, ANGLE (ADAPTING RIGHT SIDE OF TRANSFER CASE TO 4910-00-449-4196 STAND) | EA 1 |
| 395 | 31 | PEHHH | 5120-00-708-3254 | 7083254 | 19207 | ADAPTER, MECHANICAL PULLER (REVERSE IDLER GEAR SHAFT; USED W/5120-00-313-9496 PULLER) | EA 1 |
| 395 | 32 | PEHHH | 5120-00-708-3247 | 7083247 | 19207 | REMOVER AND REPLACER (TRANSFER IDLER SHAFT FRONT BEARING CUP; USED W/5120-00-708-3241 HANDLE) | EA 1 |
| 395 | 33 | PEHHH | 5120-00-793-5046 | 10882889 | 19207 | WRENCH, SPANNER (SPIDER CLUTCH SPRING TENSION ADJUSTING NUT) | EA 1 |
| 395 | 34 | PEHHH | 5120-00-836-6689 | 8366689 | 19207 | PULLER, MECHANICAL (DIFFERENTIAL HELICAL PINION BEARING GAGE) (2 REQUIRED PER OPERATION) | EA 2 |
| 395 | 36 | PEOFF | 5120-00-070-7809 | 10935288 | 19207 | WRENCH, PULLEY ADJUSTING (ADJUSTING AIR COMPRESSOR PULLEY) | EA 1 |
| 395 | 37 | PEOFF | 5120-00-134-7459 | 11642001 | 19207 | CROWFOOT ATTACHMENT (INJECTOR LINES) | EA 1 |
| 395 | 38 | PEOFF | 4910-00-319-6195 | 5704365 | 19207 | GAGE SET, PRESSURE, DIAL INDICATING (FUEL PRESSURE TEST) | EA 1 |
| 395 | 39 | PEOFF | 4910-00-328-5441 | 5704363 | 19207 | GAGE SET, PRESSURE, DIAL INDICATING (MANIFOLD PRESSURE TEST) | EA 1 |

| (1) | (2) | (3) | (4) | (5) | (6) | (7) | (8) |
|----------|----------|-------|------------------|----------|-------------------------------------------------------------------------------------------------------------------|-----|------|
| ILLUS. | | | | | | | QTY |
| (a) | (b) | SMR | NATIONAL | PART | DESCRIPTION | U/M | INC |
| FIG. NO. | ITEM NO. | CODE | STOCK NUMBER | NUMBER | FSCM | | IN |
| | | | | | | | UNIT |
| | | | | | 2604-SPECIAL TOOLS (CONT'D) | | |
| 395 | 40 | PEFFF | 1910-00-870-2127 | 10899183 | 19207 ADAPTER, CYLINDER COMPRESSION TESTER (CHECKING CYLINDER COMPRESSION: USED W/4910-00-870-6283 GAGE ASSEMBLY) | EA | 1 |
| 395 | 41 | PEFFF | 5120-00-870-6914 | 10899178 | 19207 ADAPTER, MECHANICAL PULLER (USED W/5120-00-338-6721 PULLER) | EA | 1 |
| 395 | 44 | PEFFF | 4910-00-870-6283 | 10899180 | 19207 GAGE ASSEMBLY (CHECKING CYLINDER COMPRESSION; USED W/10899183 ADAPTER) | EA | 1 |
| 395 | 45 | PEFFF | 5120-00-723-6833 | | EXTRACTOR, SCREW THREAD INSERT (HELICAL INSERT, FLYWHEEL HOUSING MIL-T-21309) | EA | 1 |
| 395 | 46 | PEFFF | 5120-00-251-1527 | 7751056 | 19207 EXTRACTOR, COIL THREAD INSERT | EA | 1 |
| 395 | 47 | PEFFF | 5120-00-204-0881 | 535-16N | 1556 OIL FILTER 1-14 HELICAL THREADED INSER | EA | 1 |
| 395 | 48 | PEFFF | 5120-00-870-6920 | 10899179 | 19207 INSERTER (OIL FILTER 1-14 HELICAL THREADED INSERT) | EA | 1 |
| 395 | 49 | PEFFF | 4910-00-795-7953 | 10882963 | 19207 REPLACER, GEAR (CRANKSHAFT GEAR) | EA | 1 |
| | | | | | TUBE, ATTACHING NOZZLE (CONNECTING INJECTOR NOZZLE TO 4910-00-255-8641 TESTER) | EA | 1 |
| 395 | 50 | PEFFF | 5120-00-930-6346 | 10951485 | 19207 WRENCH, BOX (TORQUING CYLINDER HEAD NUTS) | EA | 1 |
| 395 | 51 | PEFFF | 5120-00-933-6057 | 10951361 | 19207 COMPRESSOR ASSEMBLY (REMOVING VALVE SPRINGS OR ROTORS WHILE ENGINE IS IN VEHICLE) | EA | 1 |
| 395 | 52 | PEFFF | 5120-00-937-7834 | 10951484 | 19207 WRENCH, BOX (TORQUING CYLINDER HEAD NUTS UNDER FUEL INJECTORS) | EA | 1 |
| 395 | 55 | PEHHH | 4910-00-873-1925 | 10912239 | 19207 BRACKET, ENGINE MOUNTING, CRADLE (MOUNTING ENGINE (LEFT REAR) IN 4910-00-795-0198 CRADLE) | EA | 1 |
| 395 | 56 | PEHHH | 4910-00-873-1926 | 10899188 | 19207 BRACKET, ENGINE MOUNTING, CRADLE (MOUNTING ENGINE (RIGHT REAR) IN 4910-00-795-0198 CRADLE) | EA | 1 |
| 395 | 57 | PEHHH | 4910-00-873-1927 | 10912249 | 19207 RAM KIT, HYDRAULIC (USED W/10935312 REMOVER AND REPLACER) | EA | 1 |
| 395 | 58 | PEHHH | 5120-00-871-3513 | 10899157 | 19207 REMOVER, VALVE GUIDE (REMOVING VALVE GUIDES; REPLACING VALVE GUIDES; USED W/10899158) | EA | 1 |
| 395 | 59 | PEHHH | 5120-00-870-6919 | 10899154 | 19207 REMOVER AND REPLACER, BUSHING (CAMSHAFT BUSHINGS) | EA | 1 |
| 395 | 60 | PEHHH | 5120-00-870-6921 | 10899158 | 19207 REPLACER, VALVE GUIDE (VALVE GUIDES; USED W/10899157 REMOVER) | EA | 1 |
| 395 | 61 | PEHHH | 5120-00-134-7461 | 11642004 | 19207 REPLACER, VALVE GUIDE (USED W/5120-00-871-3513) | EA | 1 |

| (1) ILLUS. | (2) (a) (b) FIG. ITEM NO. NO. | (3) SMR CODE | (4) NATIONAL STOCK NUMBER | (5) PART NUMBER | (6) FSCM | (7) DESCRIPTION USABLE ON CODE | (8) QTY INC IN UNIT |
|-----------------------------|----------------------------------------|--------------------|------------------------------------|-----------------------|-------------|----------------------------------------------------------------------------------------------------------------------------------------------------------------------------------------------------------------------------------------------------|---------------------------------|
| 2604-SPECIAL TOOLS (CONT'D) | | | | | | | |
| 395 | 63 | PEHHH | 5120-00-134-7480 | 11642006 | 19207 | REPLACING TOOL, ENGINE (EXHAUST VALVE SEAT INSERT) | EA 1 |
| 395 | 64 | PEHHH | 5120-00-134-7473 | 11642007 | 19207 | REPLACING TOOL, ENGINE (INTAKE VALVE SEAT INSERT) | EA 1 |
| 395 | 75 | PEHHH | 5120-00-870-6925 | 10899170 | 19207 | COMPRESSOR, SPRING (OUTER PLUNGER TAPPET SPRING) | EA 1 |
| 395 | 76 | PEHHH | 4910-00-870-2128 | 10899198 | 19207 | FIXTURE (HOLDING PUMP) | EA 1 |
| 395 | 77 | PEHHH | 4910-00-870-2131 | 10899172 | 19207 | FIXTURE (HOLDING CAMSHAFT) | EA 1 |
| 395 | 78 | PEHHH | 4910-00-793-5040 | 10882854 | 19207 | GAGE (SPRING CAP) | EA 1 |
| 395 | 79 | PEHHH | 5120-00-793-5048 | 10882818 | 19207 | PULLER, MECHANICAL (BEARING PLATE: SPIDER WEIGHT ASSEMBLY; USED W/51020-00-793-5055 REMOVER AND REPLACER) | EA 1 |
| 395 | 80 | PEHHH | 5120-00-793-5055 | 10882856 | 19207 | REMOVER AND REPLACER (PLUNGER LOCKS: REMOVING CAMSHAFT FROM HOUSING; REPLACING BEARING ON CAMSHAFT: REPLACING SPIDER WEIGHT ASSEMBLY ON CAMSHAFT: REMOVING SPIDER WEIGHT ASSEMBLY FROM CAMSHAFT; USED W/5120-00-793-5048 PULLER) | EA 1 |
| 395 | 81 | PEHHH | 5120-00-870-6926 | 10899169 | 19207 | WRENCH, SPANNER (BEARING LOCKNUT) | EA 1 |
| 395 | 82 | PEFFF | 5120-00-068-7238 | 10935313 | 19207 | COMPRESSOR, PISTON RING (COMPRESSING OR GAGING PISTON RINGS) | EA 1 |
| 395 | 83 | PEFFF | 5120-00-068-7234 | 10935314 | 19207 | EXPANDER, PISTON RING (PISTON RINGS) | EA 1 |
| 395 | 84 | PEFFF | 4910-00-792-8626 | 10935617 | 19207 | TOOL (STARTER SHAFT ADJUSTING) | EA 1 |
| 395 | 85 | PEHFF | 5340-00-043-5264 | 10935299 | 19207 | BRACKET, ENGINE MOUNTING, CRADLE (MOUNTING ENGINE (RIGHT AND LEFT FRONT) IN 4910-00-795-0198 CRADLE) (2 REQUIRED PER OPERATION) | EA 2 |
| 395 | 86 | PEHFF | 5180-00-071-0736 | 10935312 | 19207 | TOOL KIT, CYLINDER SLEEVE (CYLINDER SLEEVE; USED W/10935312) | EA 1 |
| 395 | 87 | PEHFF | | 12254220 | 19207 | REAMER, HAND (INTAKE AND EXHAUST VALVE GUIDES) | EA 1 |

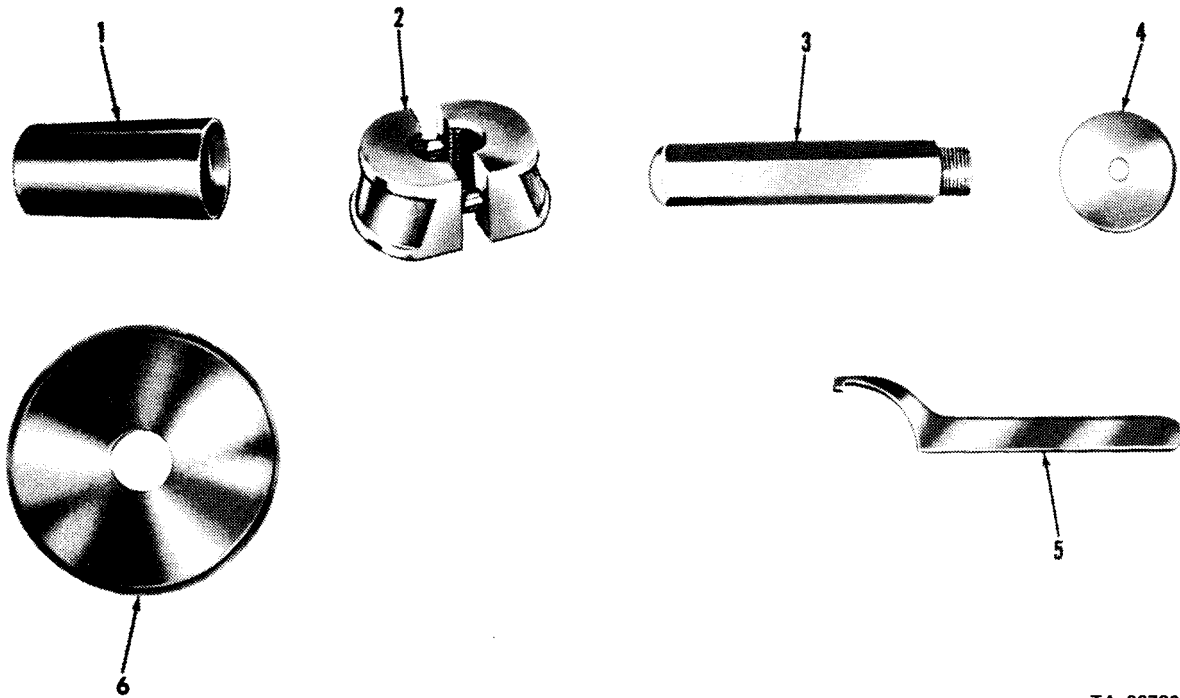

TA 067309

Figure 389. Special tools and equipment.

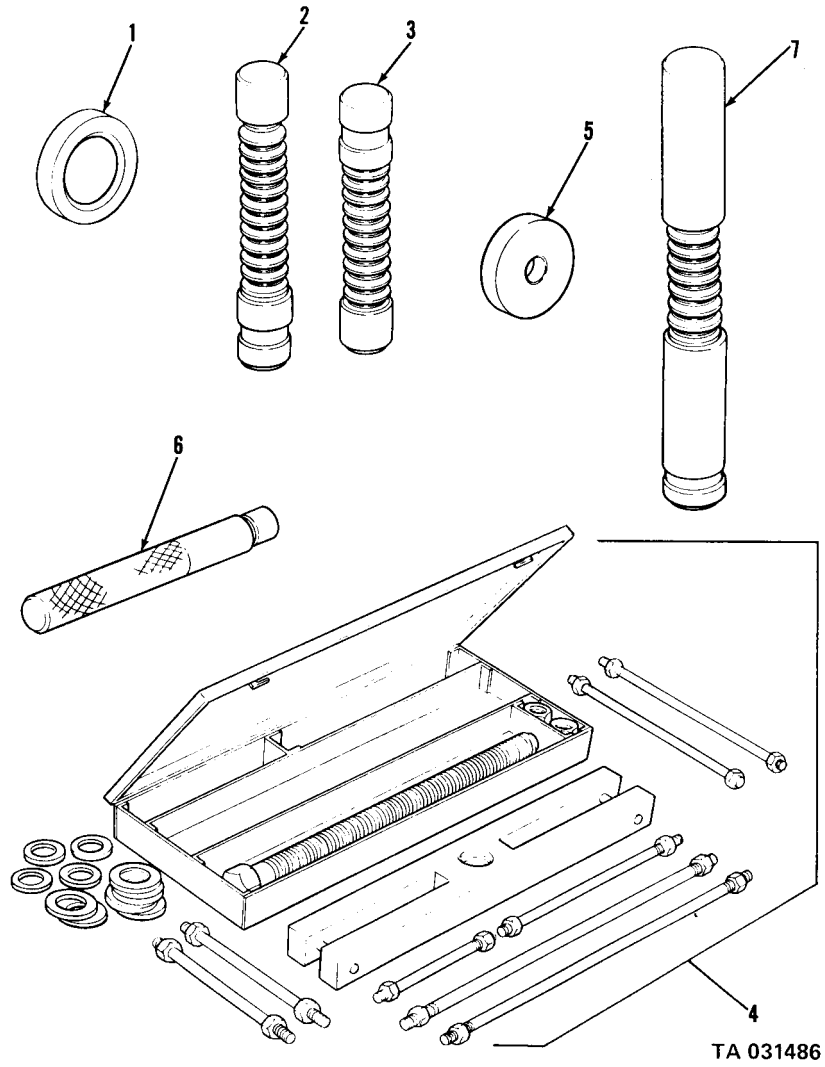
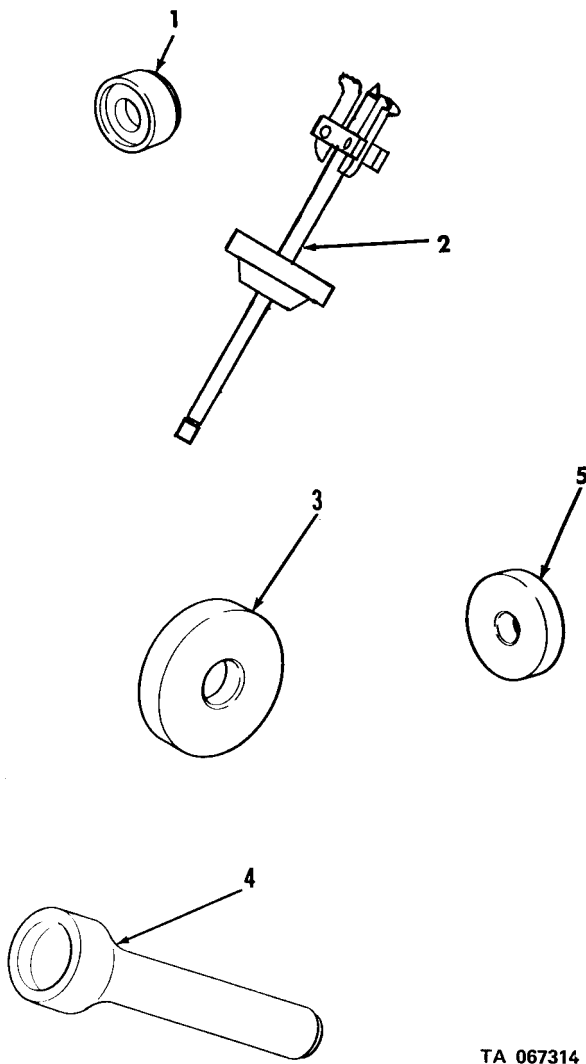

Figure 390. Special tools and equipment.



TA 067314

Figure 391. Special tools and equipment.

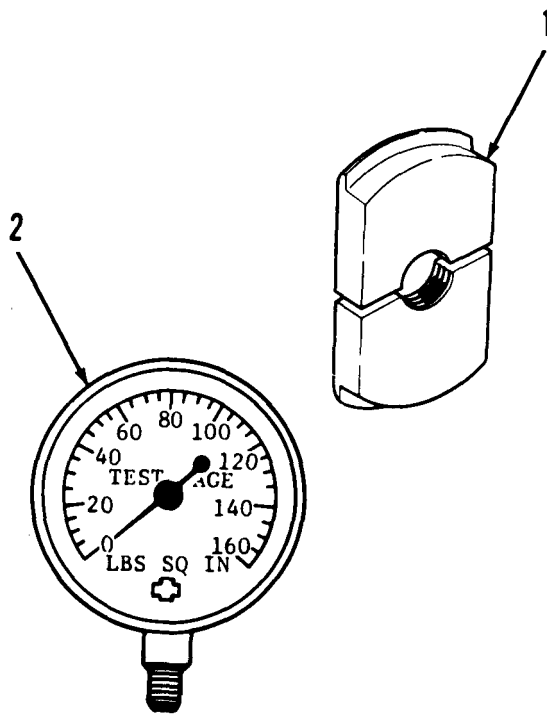

Figure 392. Special tools and equipment.

TA 067313

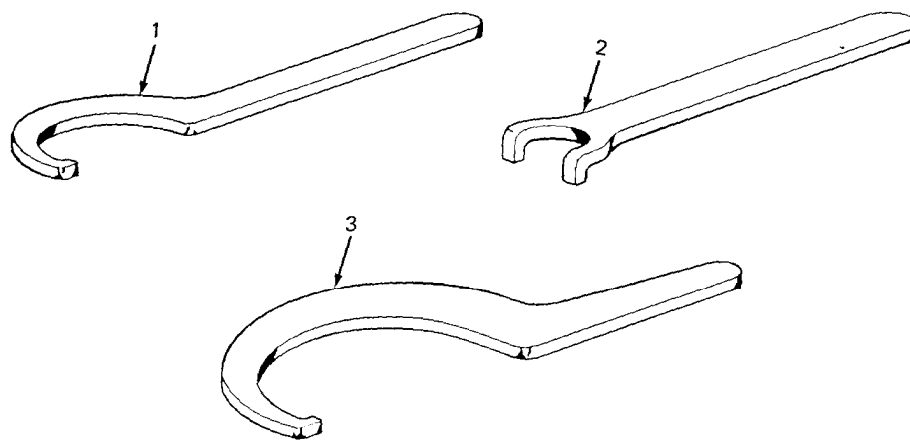
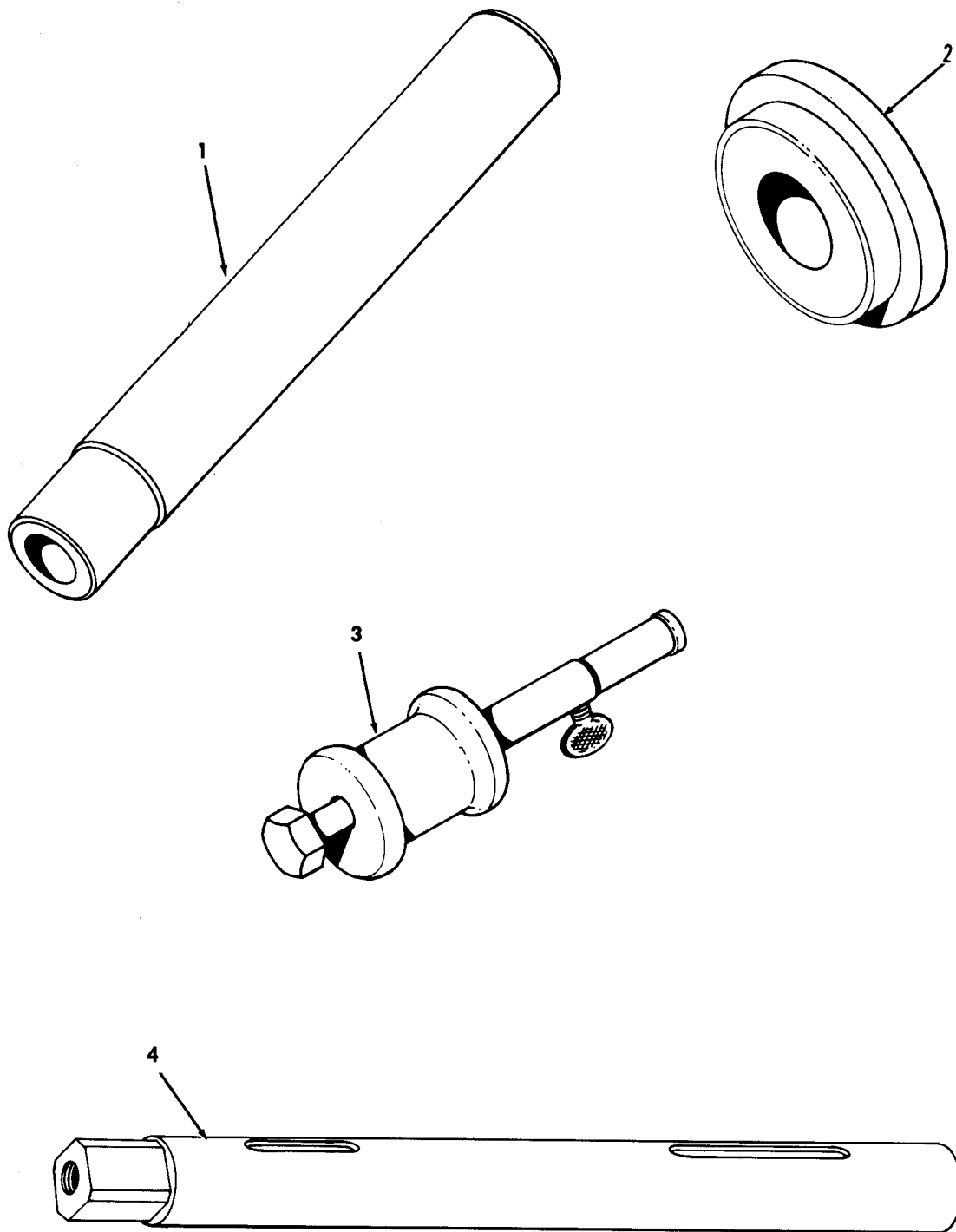

Figure 393. Special tools and equipment (M764 truck).

TA 031489



TA 090103

Figure 394. Special tools and equipment.

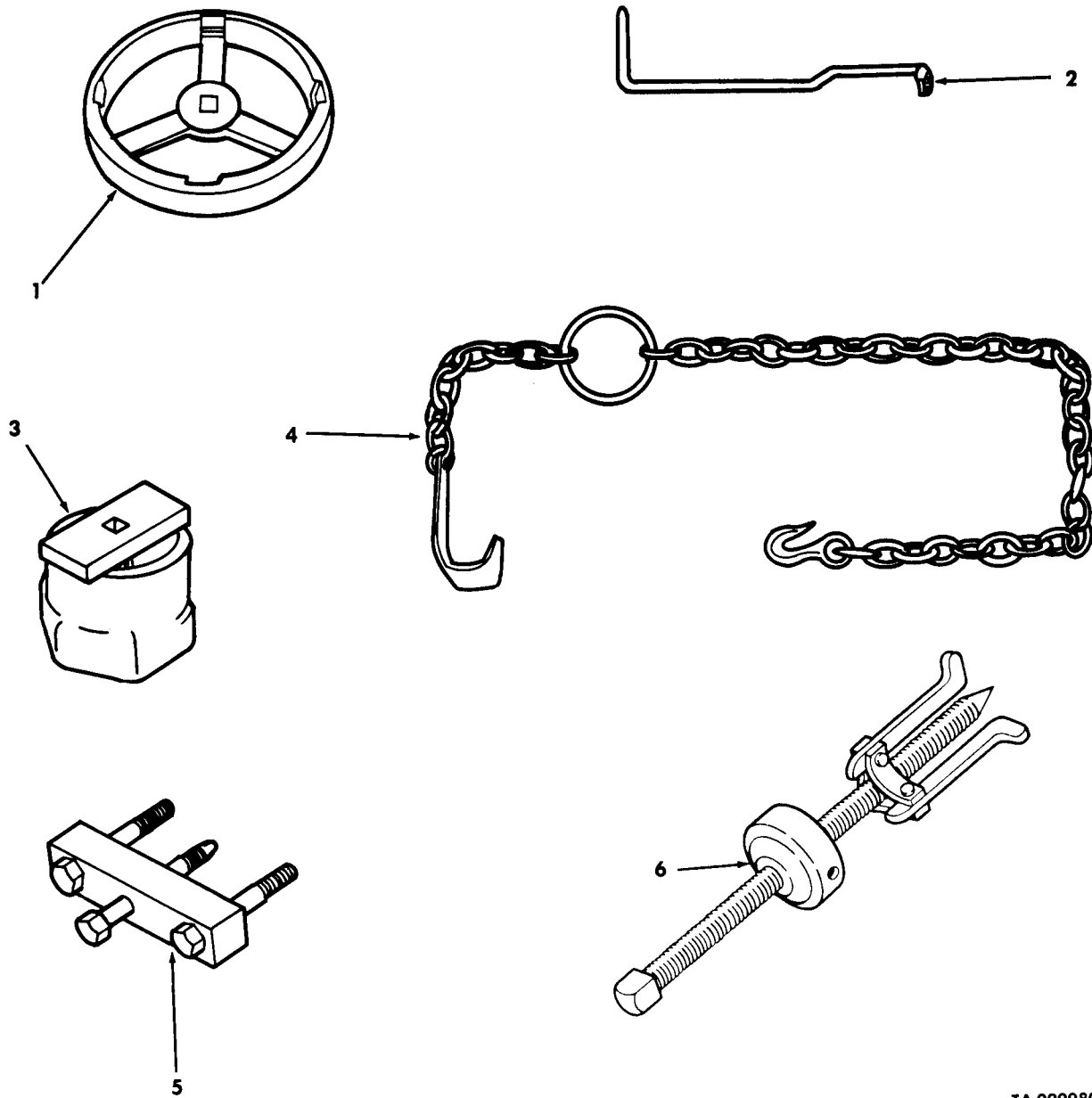

TA 090080

Figure 395. Special Tools and Equipment (1 of 18).

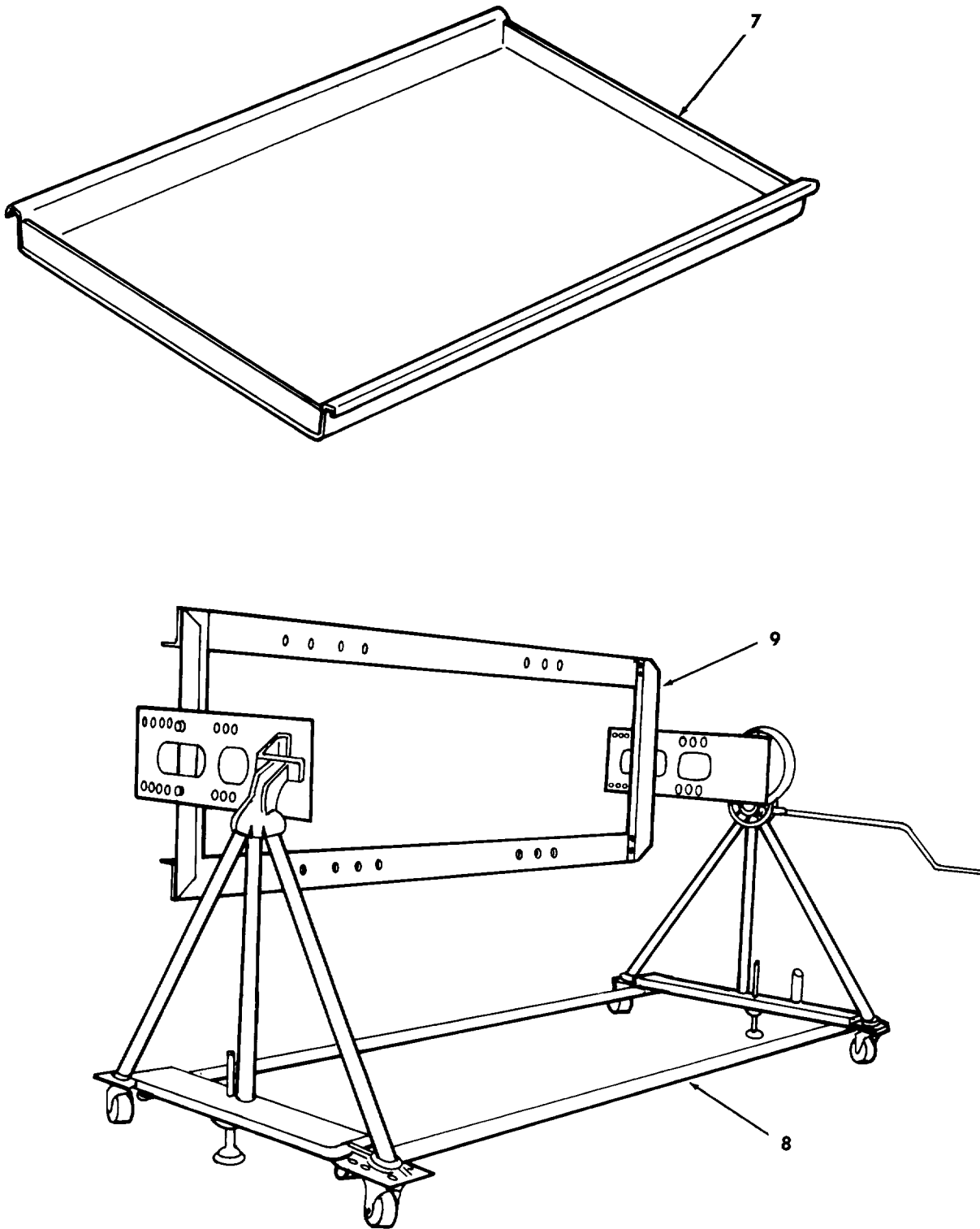

TA 090081

Figure 395. Special Tools and Equipment (2 of 18).

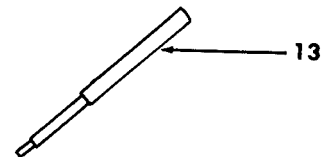
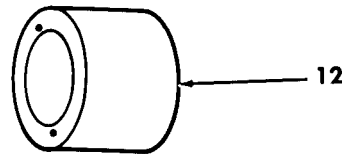
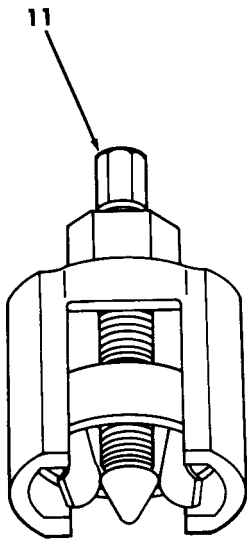
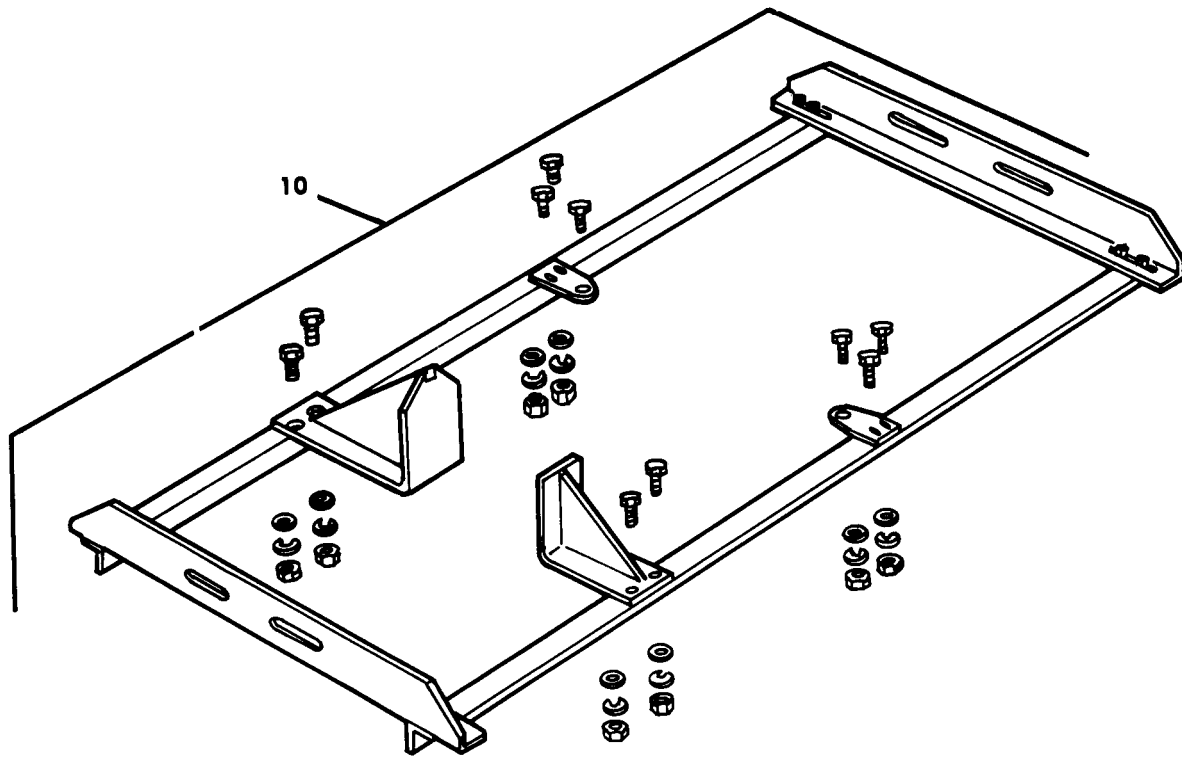

TA 090082

Figure 395. Special Tools and Equipment (3 of 18).

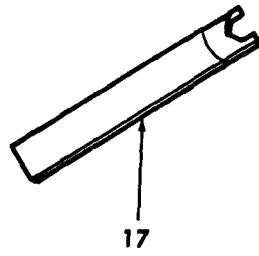
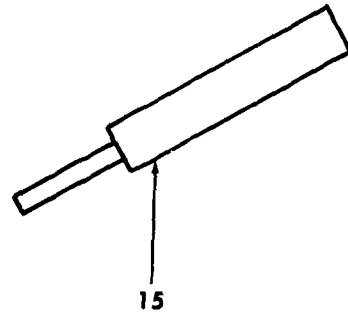
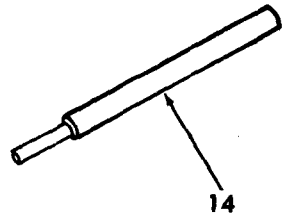

TA 090083

Figure 395. Special Tools and Equipment (4 of 18).

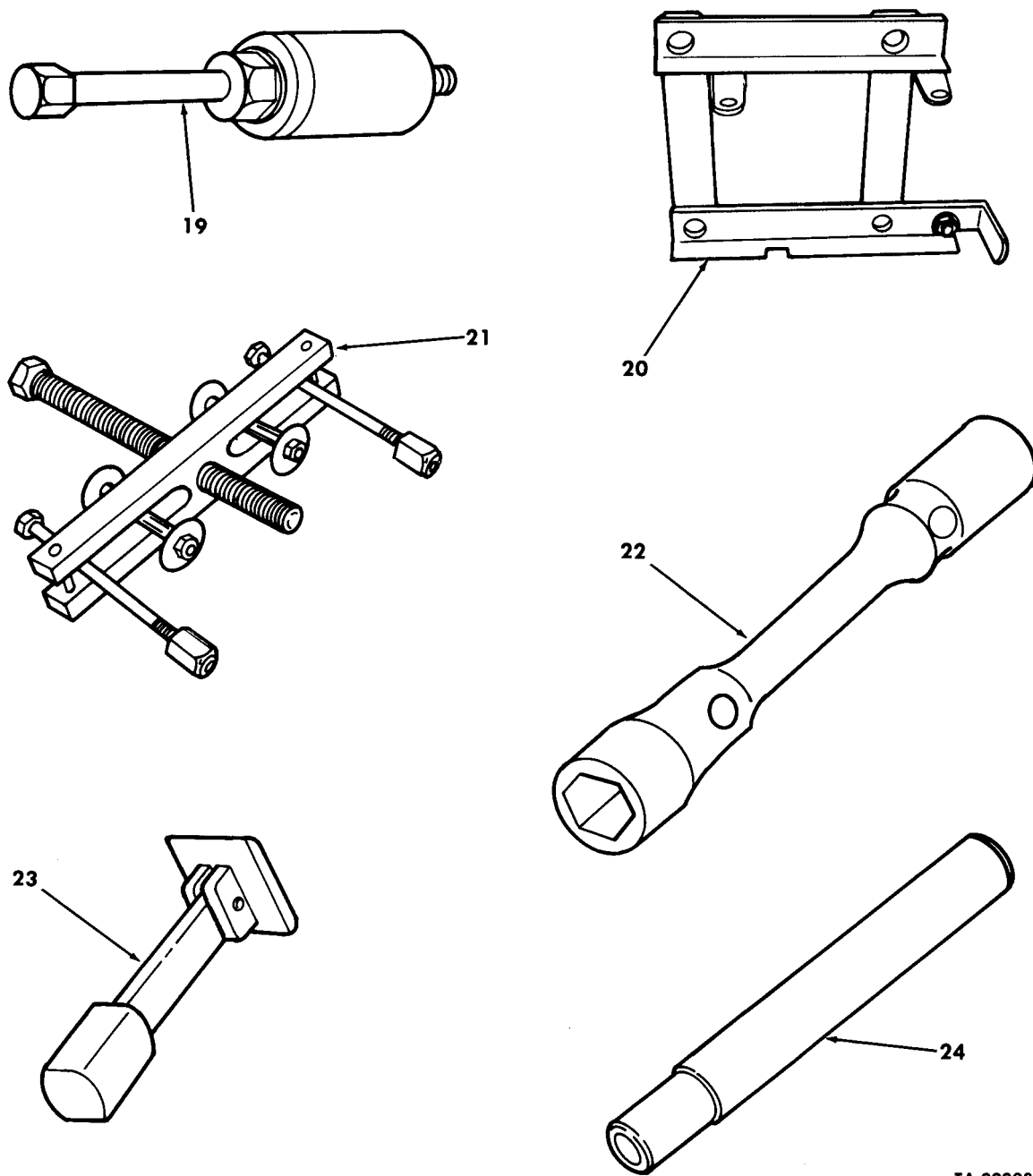

TA 090084

Figure 395. Special Tools and Equipment (5 of 18).

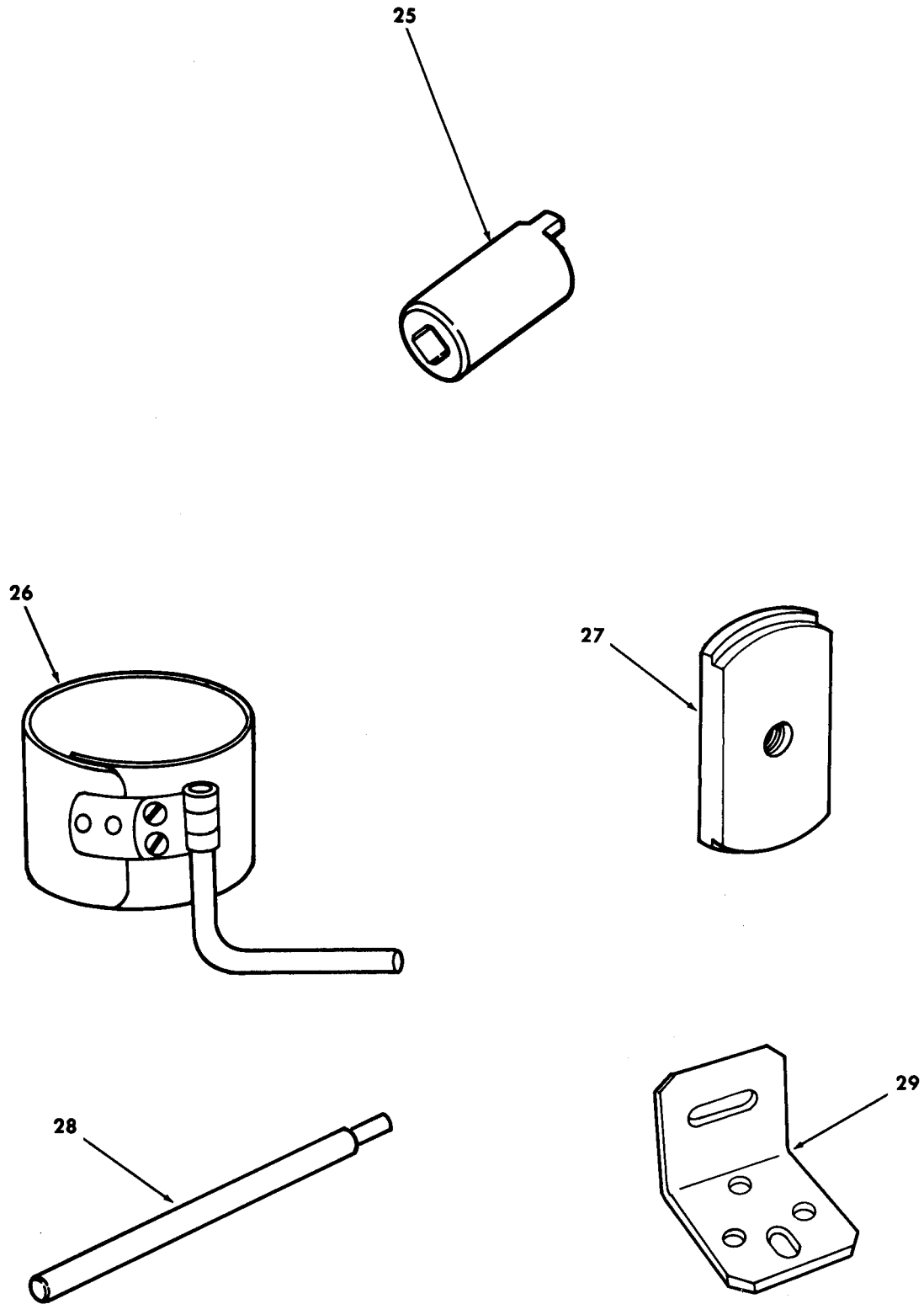

TA 155057

Figure 395. Special Tools and Equipment (6 of 18).

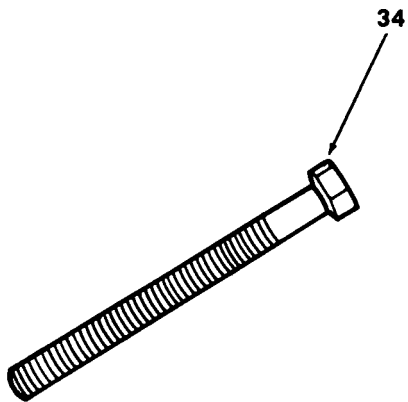
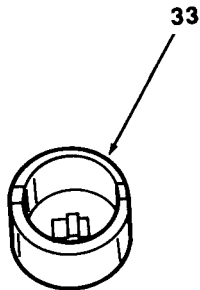
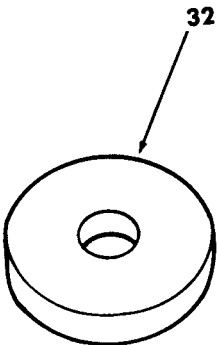
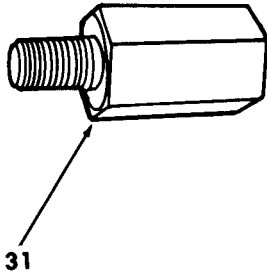
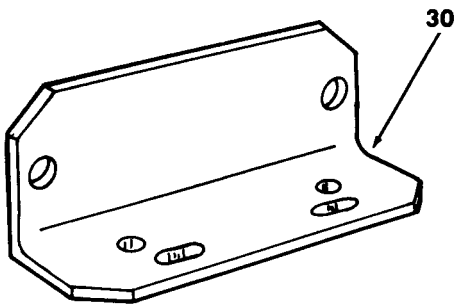

TA 090086

Figure 395. Special Tools and Equipment (7 of 18).

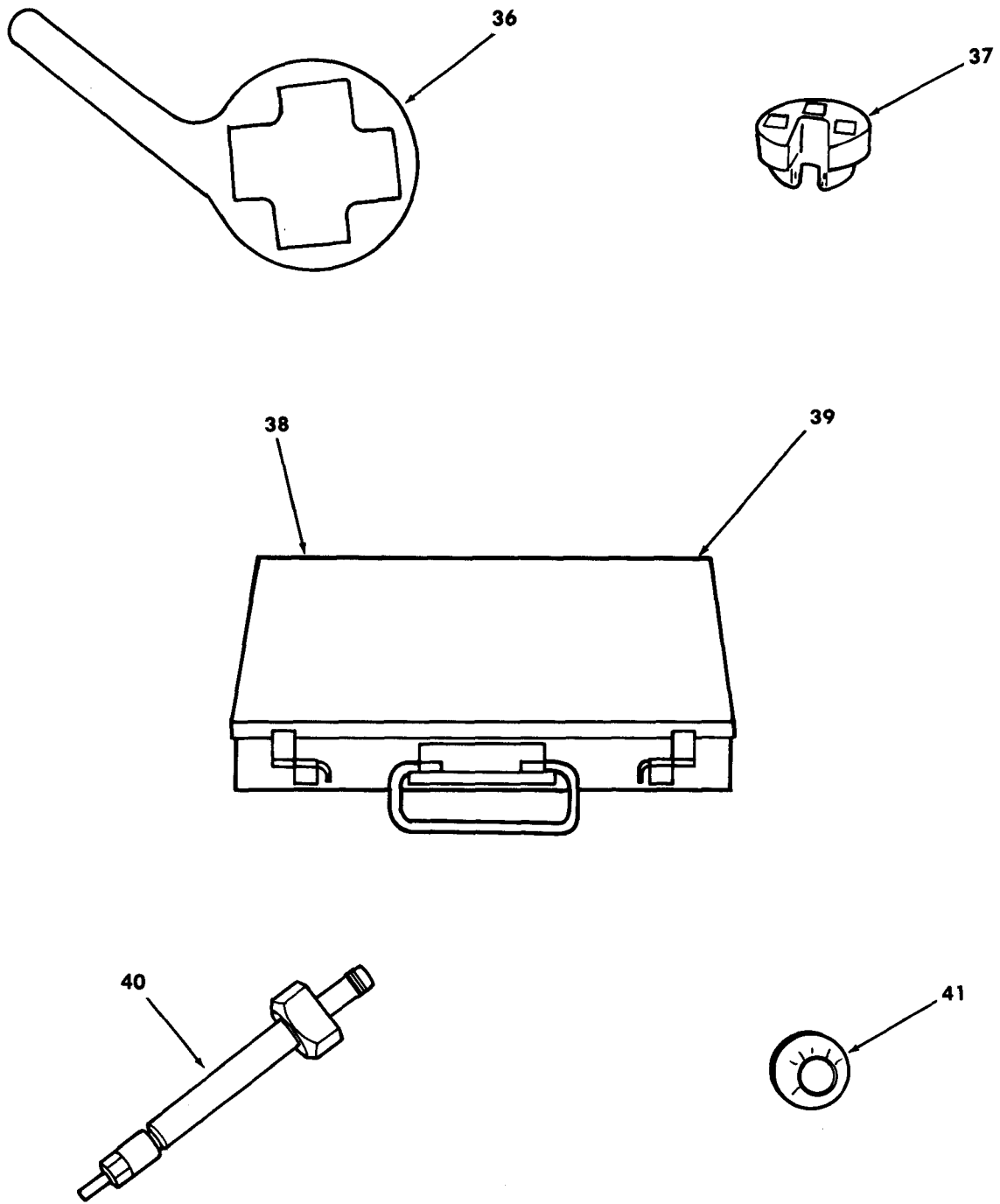

TA 090087

Figure 395. Special Tools and Equipment (8 of 18).

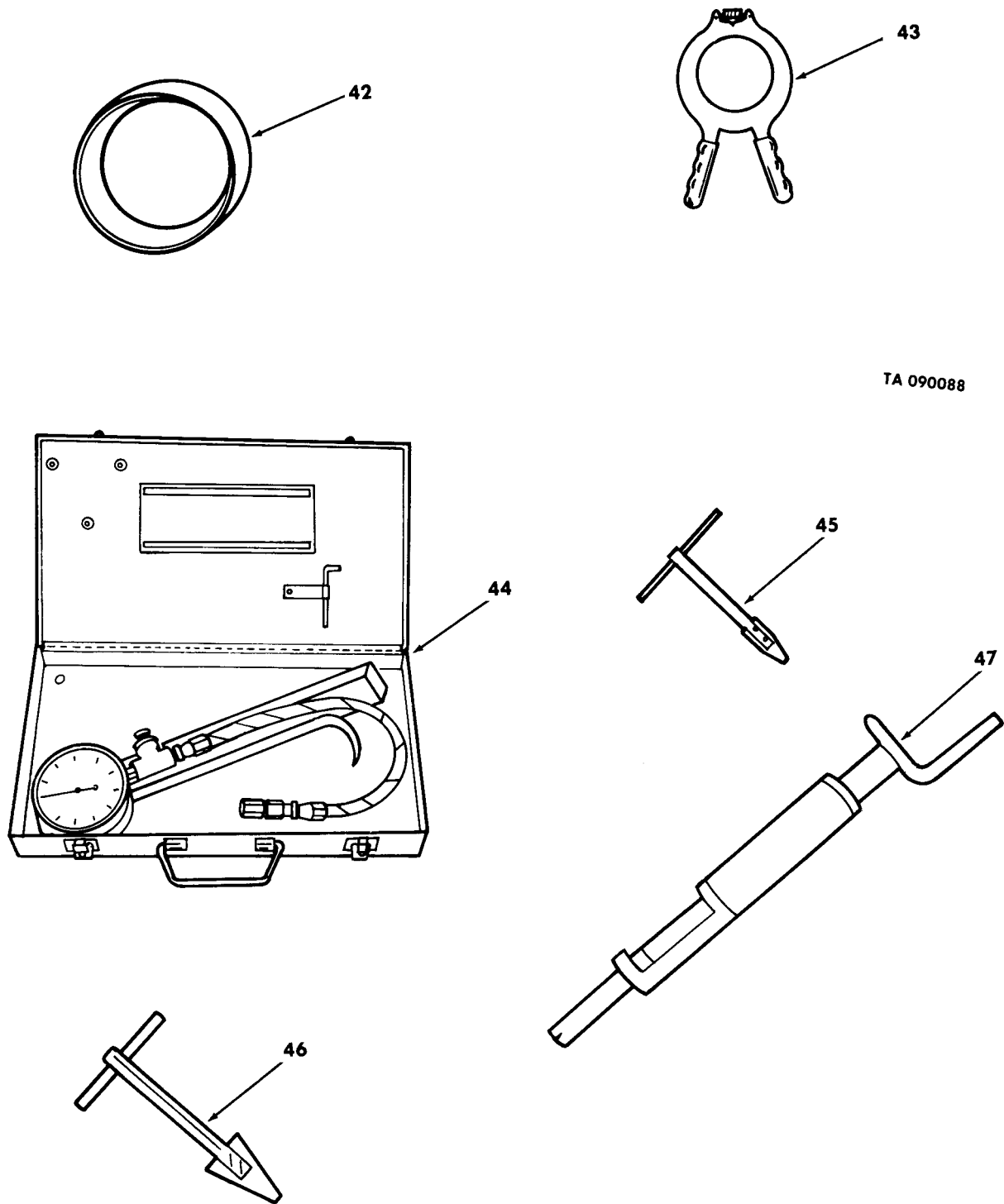
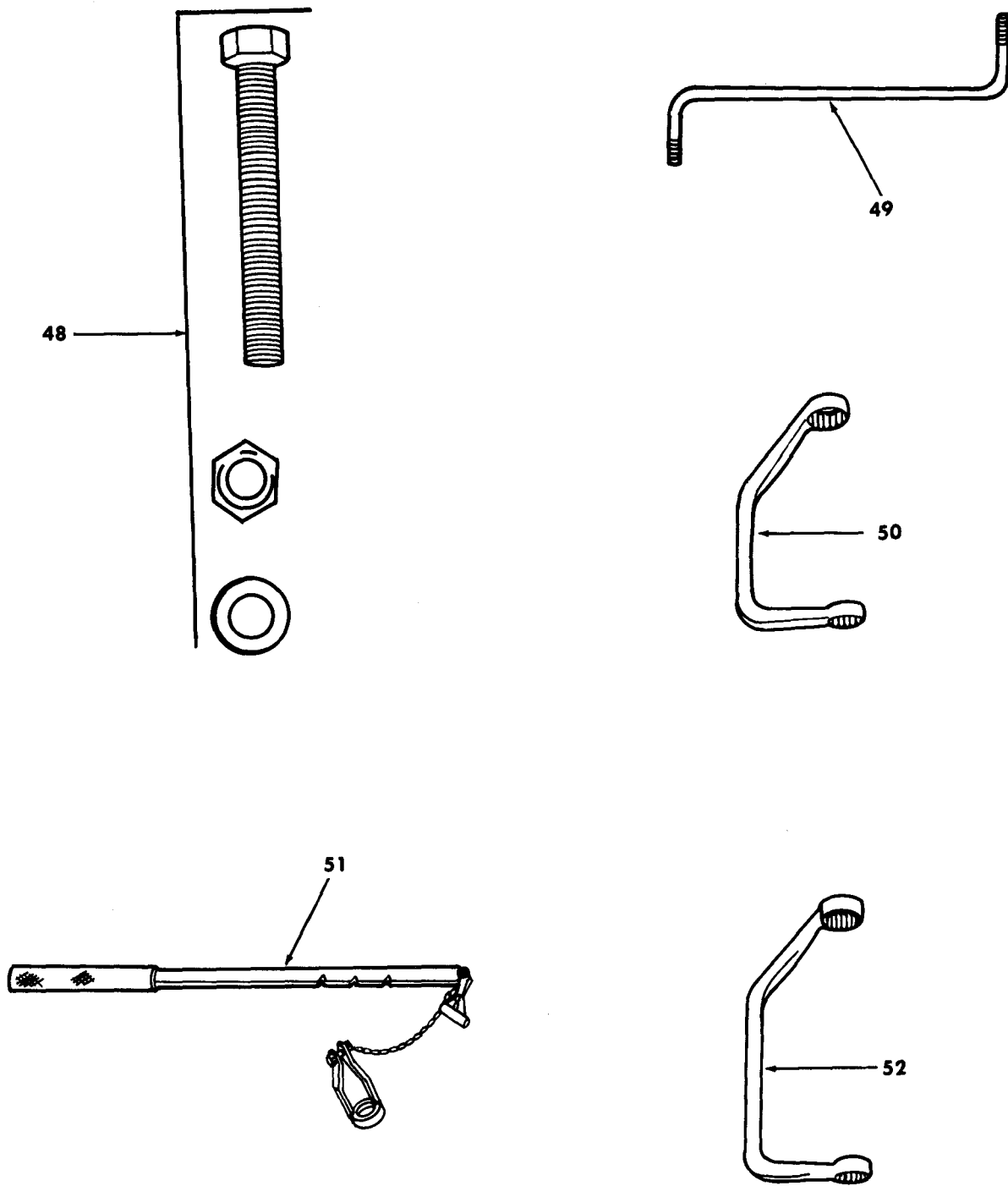
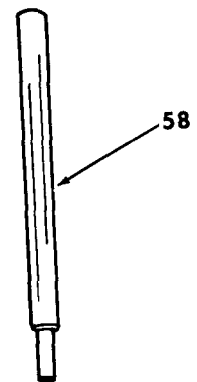
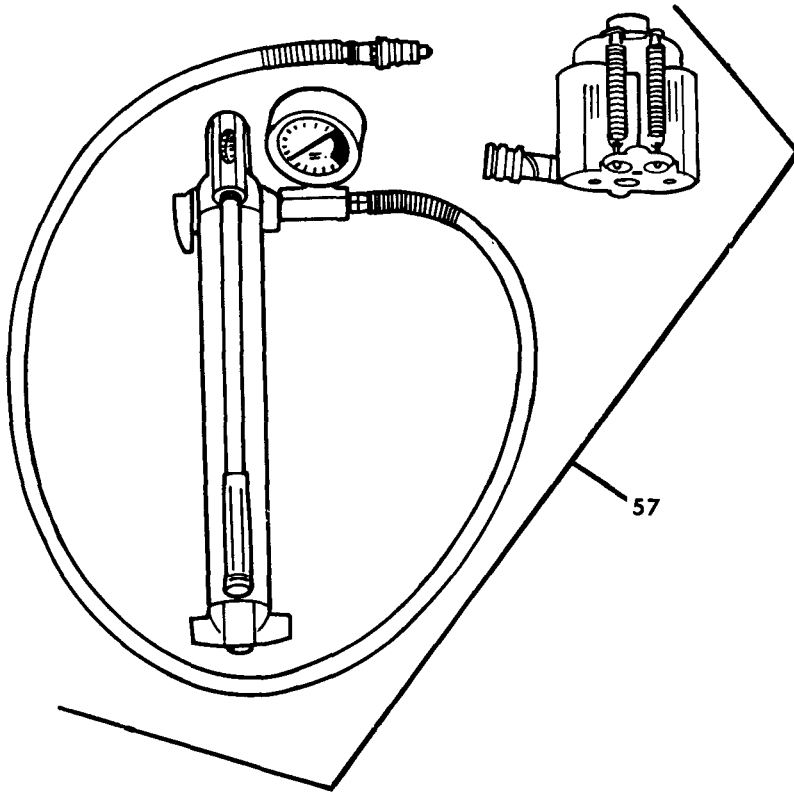
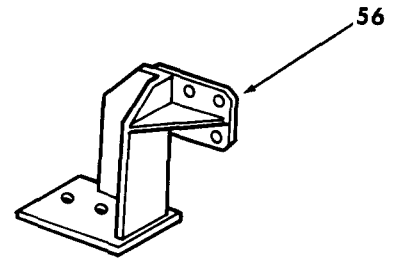
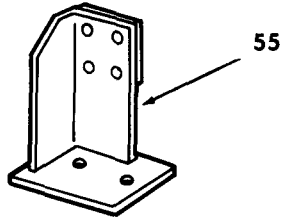
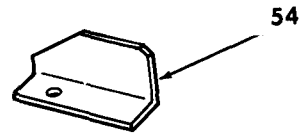
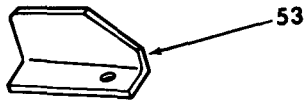

Figure 395. Special Tools and Equipment (9 of 18).



TA 090089

Figure 395. Special Tools and Equipment (10 of 18).



TA 090090

Figure 395. Special Tools and Equipment (11 of 18).

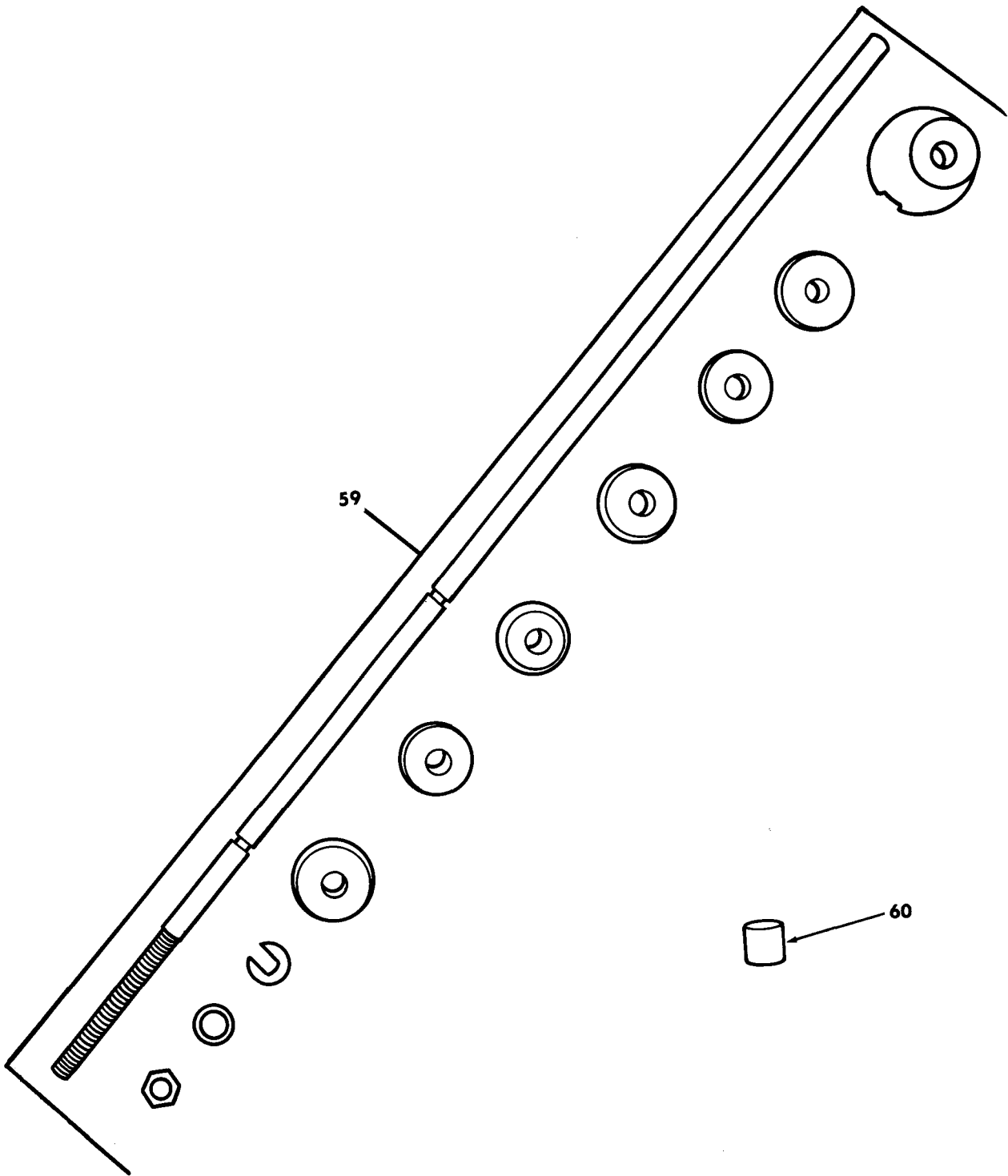

TA 090091

Figure 395. Special Tools and Equipment (12 of 18).

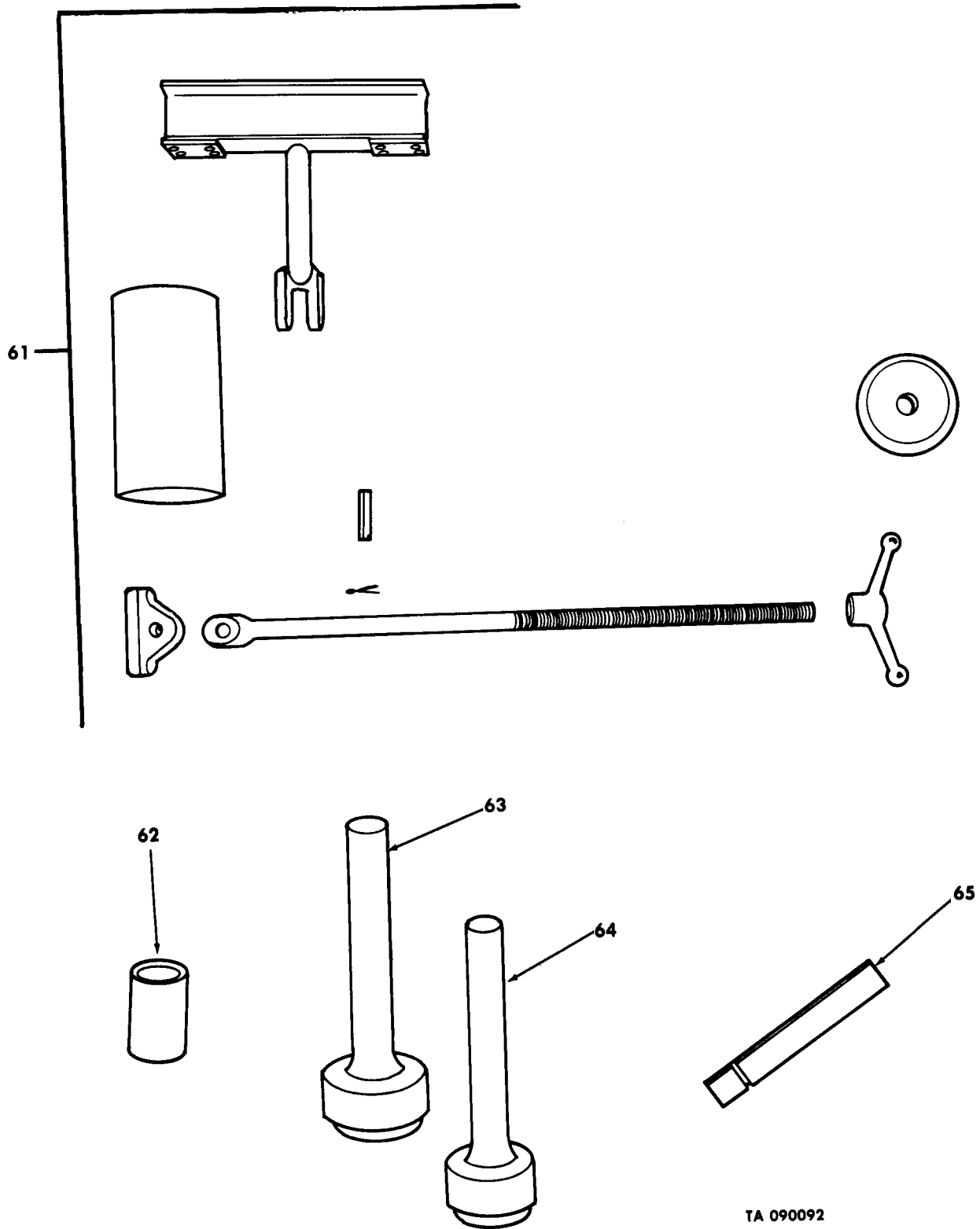
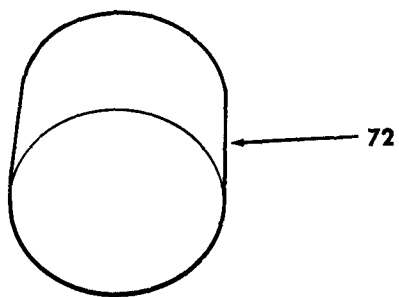
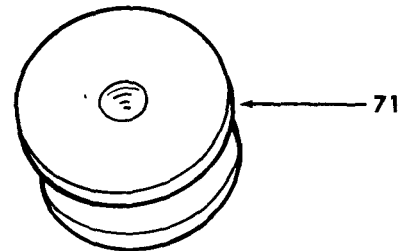
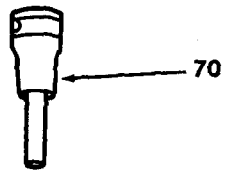
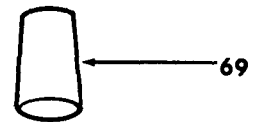
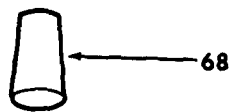
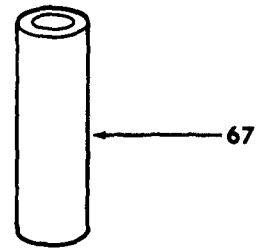
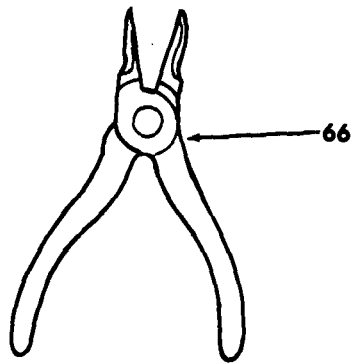

Figure 395. Special Tools and Equipment (13 of 18).

TA 090092



TA 090093

Figure 395. Special Tools and Equipment (14 of 18).

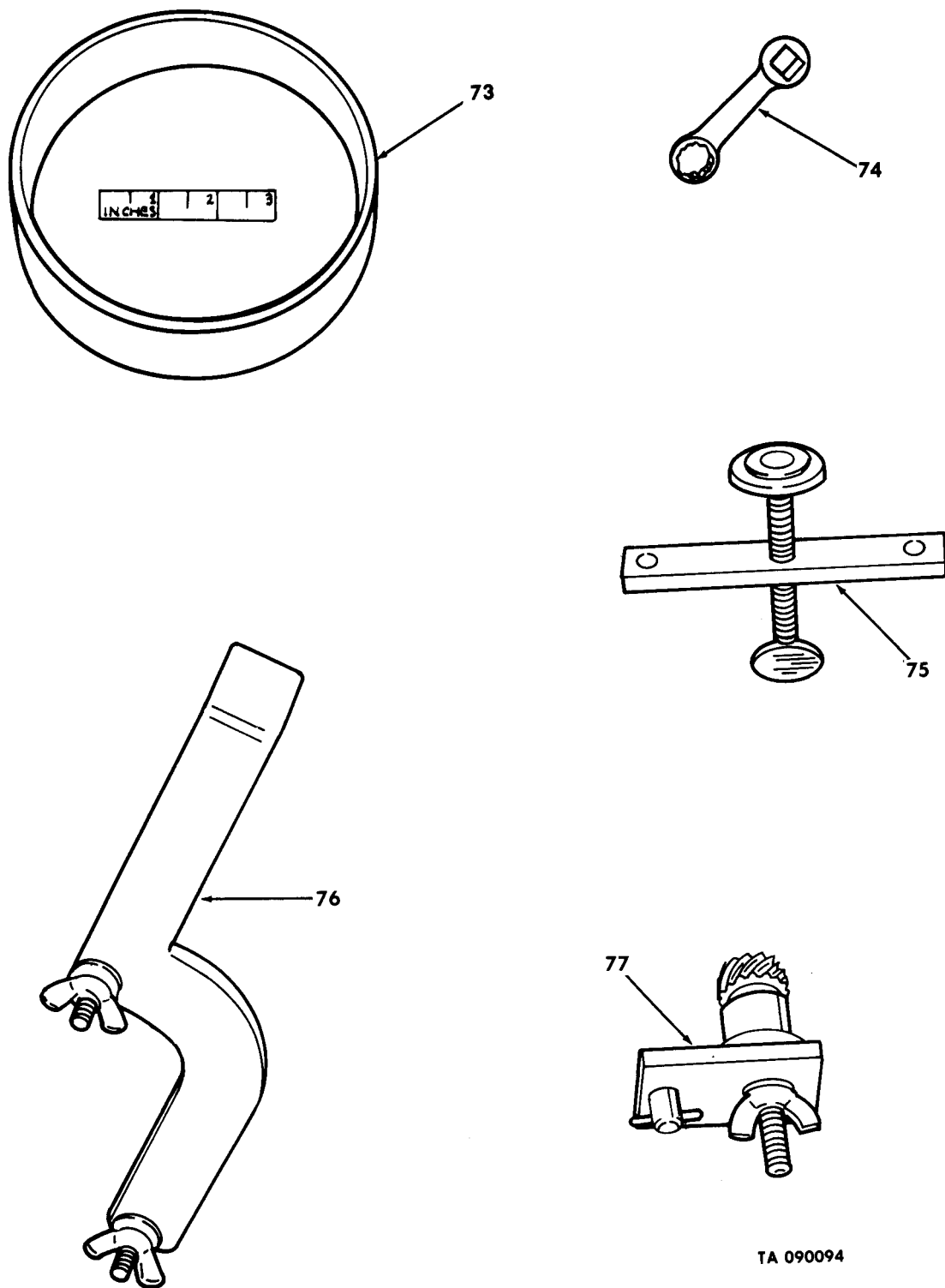
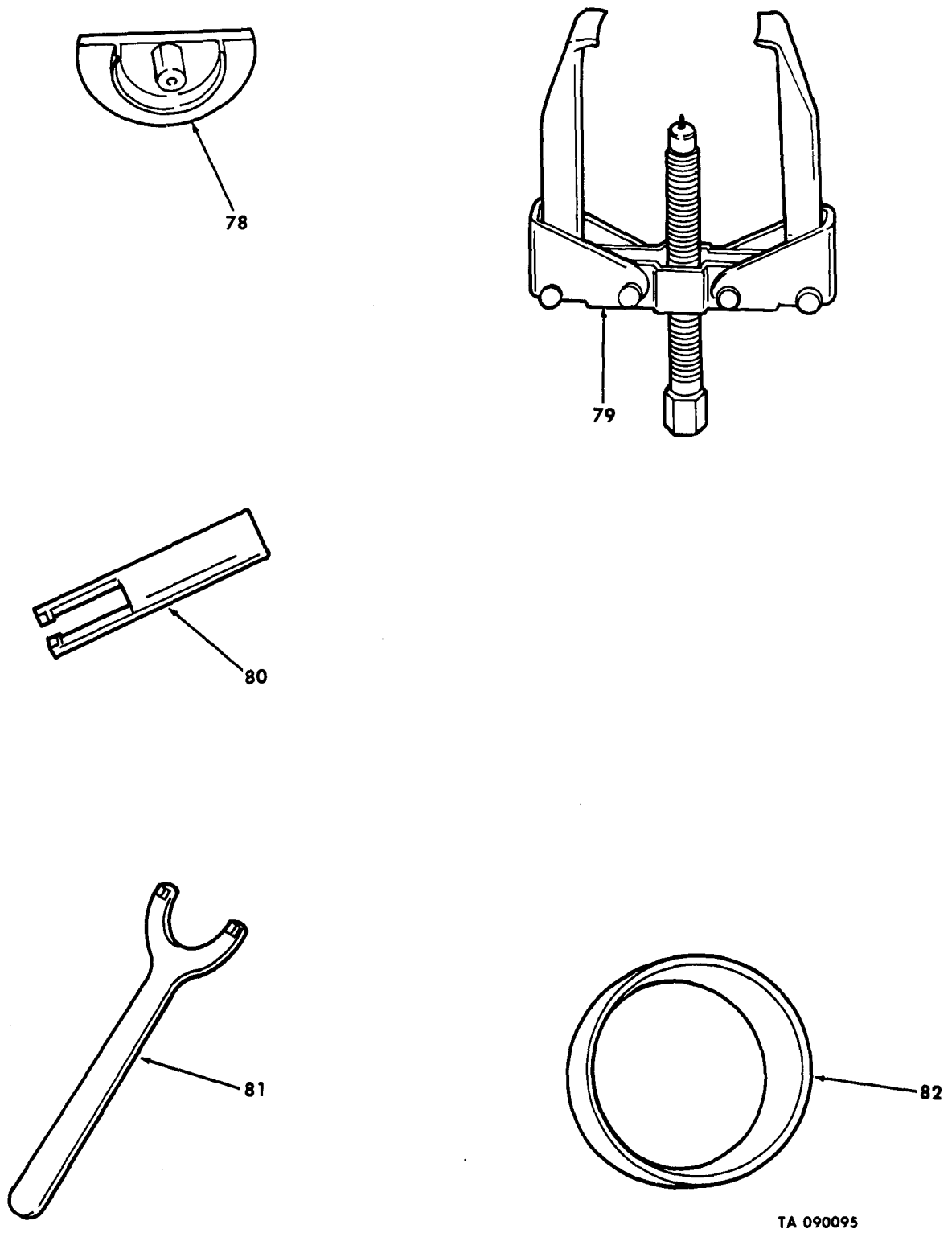
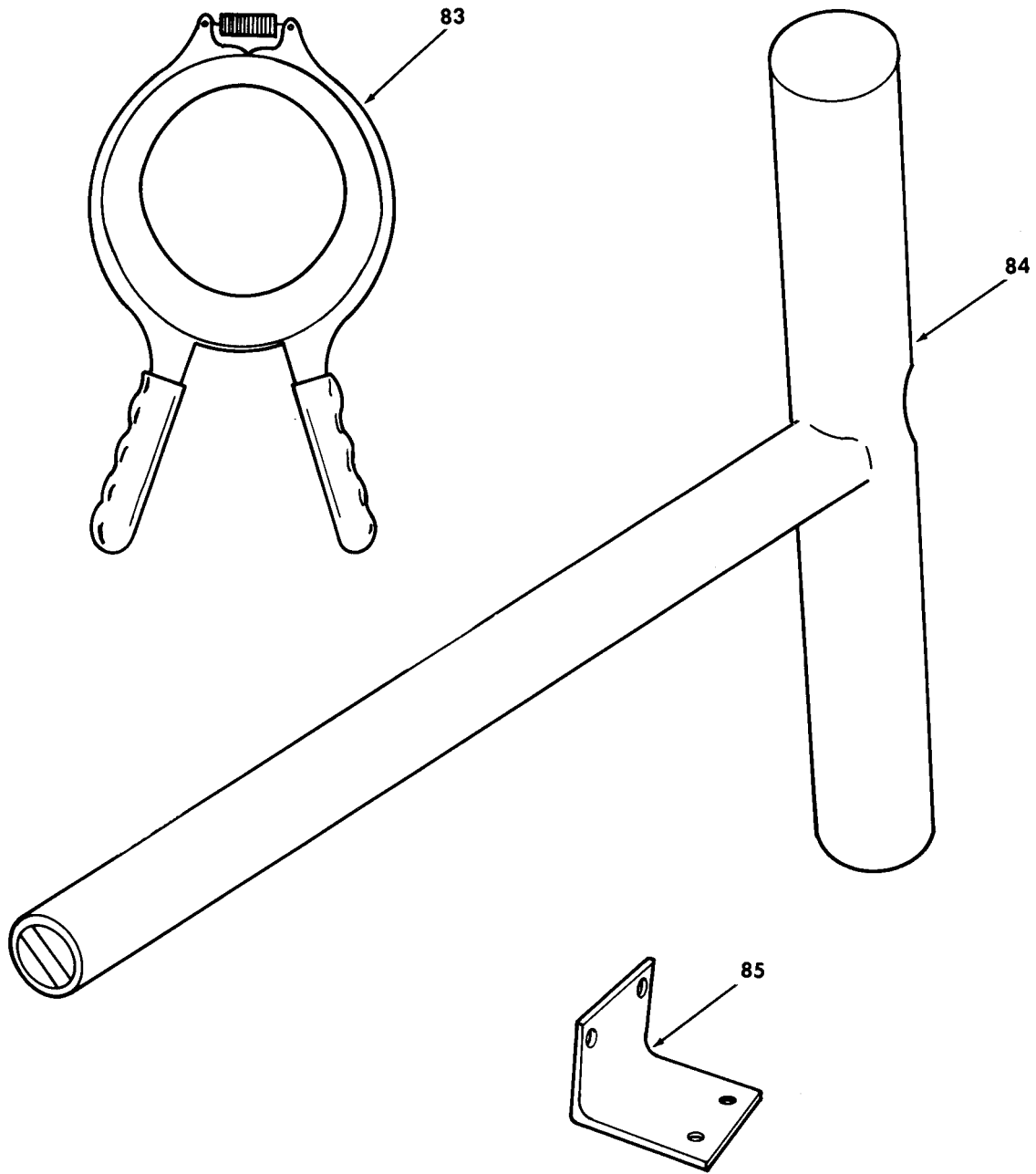

Figure 395. Special Tools and Equipment (15 of 18).



TA 090095

Figure 395. Special Tools and Equipment (16 of 18).



TA 090096

Figure 395. Special Tools and Equipment (17 of 18).

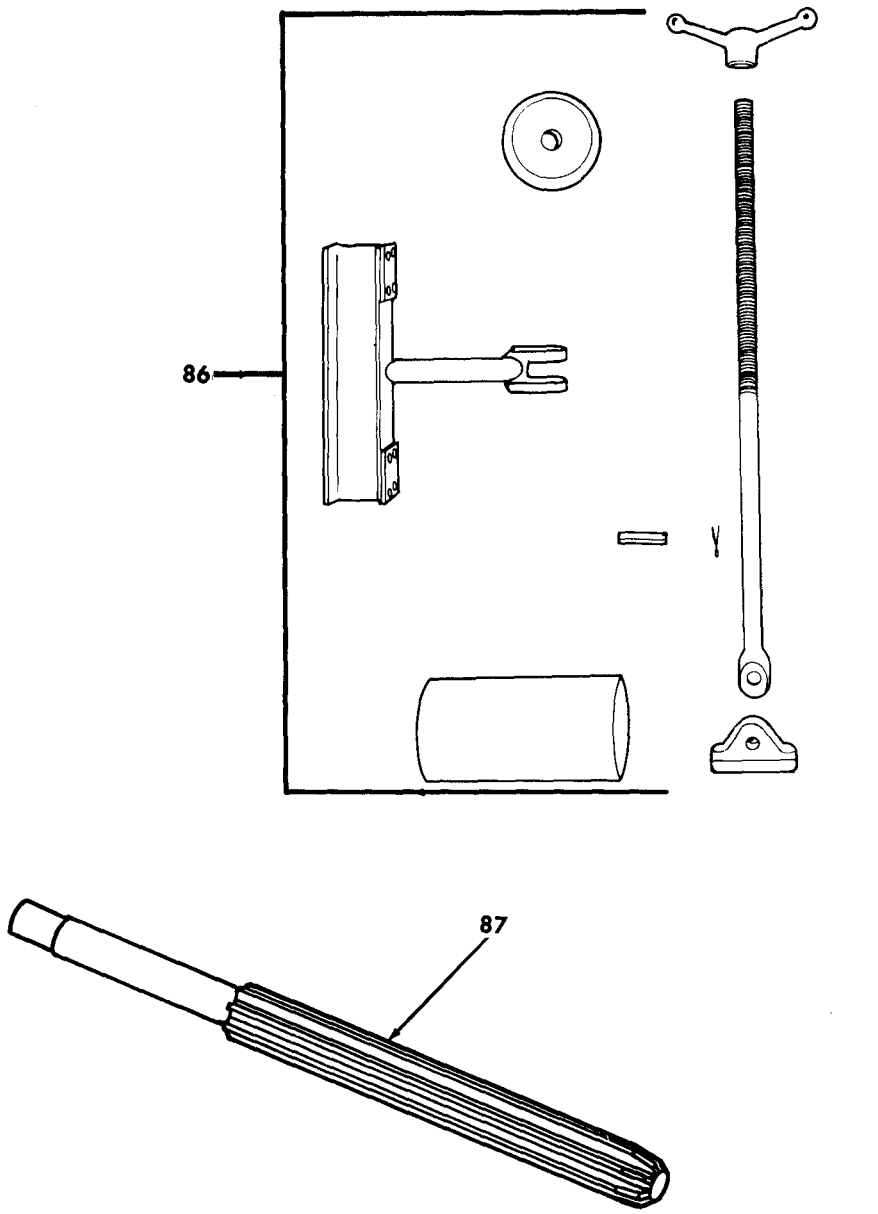

TA 155038

Figure 395. Special Tools and Equipment (18 of 18).

National Stock Number and Part Number Index (Continued)

| National Stock Number | Figure No. | Item No. | National Stock Number | Figure No. | Item No. |
|-----------------------|------------|----------|-----------------------|------------|----------|
| 2920-00-000-0088 | 34A | | 5315-00-013-7238 | 262 | 6 |
| 2520-00-001-7855 | 69 | 14 | 5315-00-013-7238 | 267 | 1 |
| 2530-00-001-9228 | 88 | 14 | 4730-00-013-7409 | 16 | 24 |
| 2540-00-003-8346 | 330 | 1 | 4730-00-013-7409 | 94 | 3 |
| 2920-00-004-2311 | 34 | 3 | 5315-00-013-8082 | 207 | 20 |
| 2920-00-004-2311 | 64 | 36 | 5315-00-014-1240 | 319 | 8 |
| 2920-00-004-2311 | 64 | 43 | 4730-00-014-2431 | 353 | NI |
| 2990-00-004-4273 | 26 | 15 | 4730-00-014-2432 | BULK | |
| 2940-00-004-4289 | 8 | 22 | 4730-00-014-2433 | BULK | |
| 2590-00-004-6851 | 23 | 23 | 4730-00-014-2434 | BULK | |
| 2540-00-004-6853 | 115 | 53 | 4730-00-014-2435 | BULK | |
| 5340-00-004-6854 | 138 | 5 | 4730-00-014-2435 | 94 | 4 |
| 2530-00-004-8426 | 110 | 34 | 5315-00-014-2976 | 290 | 2 |
| 7690-00-004-8434 | 8 | 23 | 5315-00-014-2976 | 291 | 2 |
| 4720-00-007-9433 | 11 | 4 | 4730-00-014-3343 | 9 | 3 |
| 2540-00-010-1847 | 351 | 8 | 4730-00-014-3343 | 10 | 3 |
| 2540-00-010-1851 | 336 | 35 | 5305-00-014-4700 | 205 | 14 |
| 5310-00-010-3092 | 348 | NI | 5305-00-016-4470 | 113 | 6 |
| 5315-00-010-3389 | 237 | 5 | 5315-00-017-9252 | 250 | 13 |
| 5315-00-010-3774 | 122 | 22 | 5310-00-017-9721 | 120 | 5 |
| 5306-00-011-1195 | 255 | 23 | 5306-00-017-9722 | 120 | 4 |
| 4730-00-011-2578 | 18 | 13 | 5306-00-018-6493 | 42 | 2 |
| 4730-00-011-2578 | 176 | 11 | 5306-00-018-6493 | 64 | 35 |
| 4730-00-011-2578 | 176 | 27 | 5306-00-018-6493 | 65 | 42 |
| 5310-00-011-3104 | 348 | NI | 5306-00-018-6493 | 96 | 31 |
| 4730-00-011-4627 | BULK | | 5306-00-018-6493 | 97 | 37 |
| 4730-00-011-4627 | 351 | NI | 5306-00-018-6493 | 98 | 38 |
| 5310-00-011-6090 | 198 | 14 | 5306-00-018-6493 | 99A | 46 |
| 4730-00-011-6452 | 200 | 18 | 5306-00-018-7527 | 277 | 18 |
| 5315-00-011-7869 | 235 | 7 | 5315-00-018-7988 | 227 | 14 |
| 5325-00-011-7965 | 61 | 9 | 5315-00-018-7988 | 252 | 12 |
| 5325-00-011-7965 | 62 | 18 | 5305-00-018-8956 | 150 | 2 |
| 5315-00-011-9120 | 216 | 27 | 4730-00-018-9566 | 14 | 3 |
| 5315-00-012-0123 | 83 | 8 | 4730-00-018-9566 | 94 | 8 |
| 5315-00-012-0123 | 235 | 5 | 4730-00-018-9566 | 379 | 14 |
| 5315-00-012-0123 | 251 | 15 | 5305-00-019-0575 | 23 | 29 |
| 5315-00-012-0123 | 322 | 17 | 5305-00-019-0575 | 78 | 18 |
| 5315-00-012-4553 | 103 | 19 | 6240-00-019-0877 | 46 | 4 |
| 5315-00-012-4553 | 181 | 3 | 6240-00-019-0877 | 48 | 4 |
| 5315-00-012-4553 | 287 | 14 | 6240-00-019-0877 | 53 | 4 |
| 5310-00-013-1498 | 136 | 10 | 6240-00-019-0877 | 54 | 4 |
| 5320-00-013-6326 | 132 | 13 | 6240-00-019-0877 | 194 | 5 |
| 5315-00-013-7214 | 73 | 10 | 5306-00-019-1803 | 118 | 9 |
| 5315-00-013-7214 | 82 | 1 | 5305-00-019-1833 | 331 | 3 |
| 5315-00-013-7214 | 88.1 | 14 | 5305-00-019-2414 | 311 | 31 |
| 5315-00-013-7214 | 222 | 40 | 6240-00-019-3093 | 53 | 6 |
| 5315-00-013-7214 | 274 | 5 | 6240-00-019-3093 | 54 | 6 |
| 5315-00-013-7214 | 308 | 13 | 5305-00-019-3497 | 118 | 12 |
| 5315-00-013-7214 | 868 | 1 | 5306-00-020-1058 | 138 | 22 |
| 5315-00-013-7228 | 118 | 14 | 4130-00-020-2023 | 222 | 28 |
| 5315-00-013-7228 | 254 | 3 | 5365-00-020-8588 | 28 | 31 |
| 5315-00-013-7228 | 263 | 3 | 2540-00-020-8591 | 332 | 26 |
| 5315-00-013-7228 | 267 | 20 | 2530-00-021-2391 | 100 | 90 |
| 5315-00-013-7238 | 209 | 5 | 2540-00-021-2397 | 332 | 18 |

National Stock Number and Part Number Index (Continued)

| National Stock Number | Figure No. | Item No. | National Stock Number | Figure No. | Item No. |
|-----------------------|------------|----------|-----------------------|------------|----------|
| 5306-00-022-0738 | 93 | 1 | 5120-00-034-8443 | 395 | 25 |
| 5306-00-022-1927 | 3 | 5 | 5120-00-034-8443 | 395 | 25 |
| 5306-00-022-1957 | 290 | 8 | 5120-00-034-8443 | 395 | 25 |
| 5306-00-022-2002 | 3 | 6 | 2540-00-036-0294 | 357 | 22 |
| 5310-00-022-3305 | 2 | 2 | 2540-00-036-0295 | 357 | 21 |
| 5310-00-022-3305 | 5 | 5 | 2510-00-036-0298 | 327 | 14 |
| 5310-00-022-3305 | 69 | 7 | 2510-00-036-0299 | 326 | 30 |
| 5305-00-022-8329 | 198 | 5 | 2510-00-037-4972 | 127 | 9 |
| 1660-00-025-3493 | 340 | 12 | 2540-00-039-7804 | 352 | NI |
| 1660-00-025-3493 | 342 | 1 | 2910-00-039-7807 | 353 | KIT |
| 1660-00-025-3493 | 343 | 13 | 5330-00-039-7982 | 370 | NI |
| 1660-00-025-3493 | 356 | 19 | 2540-00-039-8086 | 338 | 45 |
| 1660-00-025-3493 | 370 | NI | 2540-00-039-8086 | 365 | 31 |
| 1660-00-025-3493 | 370 | 17 | 2540-00-039-8096 | 347 | 2 |
| 1660-00-025-3493 | 375 | 16 | 4730-00-039-8223 | 334 | 28 |
| 6220-00-025-3693 | 185 | 2 | 2540-00-039-8247 | 337 | 1 |
| 6220-00-025-3694 | 185 | 3 | 2540-00-039-8247 | 370 | NI |
| 9905-00-025-3696 | 331B | 1 | 6150-00-039-8256 | 337 | 8 |
| 6220-00-025-3697 | 182 | 11 | 2540-00-039-8259 | 338 | 27 |
| 6220-00-025-3697 | 196 | 3 | 2990-00-039-8361 | 339 | 19 |
| 2530-00-026-0187 | 89 | 24 | 2990-00-039-8361 | 341 | 8 |
| 2530-00-026-0265 | 108 | 1 | 2530-00-039-8364 | 357 | 27 |
| 2530-00-026-3916 | 84 | 15 | 2540-00-039-8391 | 382 | NI |
| 6210-00-026-4755 | 371 | 16 | 2540-00-039-8967 | 338 | 26 |
| 6210-00-026-4755 | 374 | 45 | 2540-00-039-8969 | 338 | 19 |
| 6210-00-026-4755 | 376 | 41 | 9390-00-040-1962 | 133 | 14 |
| 5925-00-026-4767 | 37 | 38 | 9390-00-040-1967 | 133 | 8 |
| 5925-00-026-4767 | 39 | 14 | 5330-00-040-1968 | 133 | 9 |
| 5925-00-026-4767 | 61 | 40 | 2540-00-040-1976 | 199 | 4 |
| 5925-00-026-4767 | 62 | 28 | 2540-00-040-1976 | 371 | 15 |
| 5925-00-026-4767 | 64 | 39 | 2540-00-040-1976 | 373 | 7 |
| 5925-00-026-4767 | 65 | 45 | 2540-00-040-1979 | 185 | 5 |
| 5925-00-026-4767 | 212 | 18 | 2540-00-040-1980 | 185 | 6 |
| 5925-00-026-4767 | 332 | 9 | 2540-00-040-1989 | 186 | 1 |
| 4820-00-026-8473 | 332 | 13 | 2540-00-040-1990 | 186 | 2 |
| 4820-00-026-8473 | 343 | 5 | 2510-00-040-2014 | 211 | 11 |
| 4820-00-026-8473 | 362 | 25 | 2510-00-040-2017 | 211 | 10 |
| 5340-00-027-2068 | 332 | 30 | 2510-00-040-2018 | 186 | 3 |
| 2510-00-027-2075 | 133 | 10 | 2990-00-040-2022 | 26 | 14 |
| 8145-00-027-6439 | 1 | 6 | 2990-00-040-2023 | 26 | 28 |
| 8145-00-027-6439 | 1 | 9 | 3040-00-040-2024 | 72 | 14 |
| 8145-00-027-6439 | 1 | 12 | 3040-00-040-2024 | 325 | 6 |
| 8145-00-027-6439 | 1 | 15 | 4710-00-040-2032 | 92 | NI |
| 5305-00-027-8447 | 191 | 5 | 4710-00-040-2033 | 92 | NI |
| 2520-00-028-3434 | 177 | | 2530-00-040-2034 | 39 | 22 |
| 2520-00-028-3434 | 179 | | 4710-00-040-2036 | 97 | NI |
| 2520-00-028-3434 | 180 | | 2520-00-040-2039 | 72 | 8 |
| 2520-00-028-3434 | 269 | | 2520-00-040-2039 | 325 | 14 |
| 7690-00-030-6615 | 362 | 12 | 2990-00-040-2044 | 24 | 25 |
| 2910-00-031-9083 | 342 | 2 | 2540-00-040-2072 | 145 | 21 |
| 2530-00-033-5252 | 88 | 16 | 5340-00-040-2073 | 69 | 13 |
| 5120-00-034-8443 | 395 | 25 | 5340-00-040-2073 | 121 | 19 |
| 5120-00-034-8443 | 395 | 25 | 2510-00-040-2074 | 141 | 10 |
| 5120-00-034-8443 | 395 | 25 | 2590-00-040-2075 | 132 | 17 |

National Stock Number and Part Number Index (Continued)

| National Stock Number | Figure No. | Item No. | National Stock Number | Figure No. | Item No. |
|--------------------------|---------------|-------------|--------------------------|---------------|-------------|
| 2590-00-040-2075 | 139 | 2 | 5305-00-042-4335 | 381 | 22 |
| 3010-00-040-2078 | 387 | 1 | 2520-00-042-5044 | 84 | 34 |
| 2590-00-040-2082 | 62 | 24 | 5305-00-042-5592 | 137 | 10 |
| 2590-00-040-2086 | 304 | 25 | 5305-00-042-5594 | 35 | 4 |
| 2510-00-040-2087 | 190 | 7 | 5305-00-042-5594 | 61 | 36 |
| 2510-00-040-2087 | 191 | 9 | 5305-00-042-5601 | 7 | 6 |
| 3010-00-040-2098 | 3009 | 7 | 5305-00-042-5601 | 31 | 2 |
| 5340-00-040-2102 | 315 | 15 | 5305-00-042-5603 | 283 | 6 |
| 3830-00-040-2103 | 301 | 20 | 5306-00-042-5859 | 37 | 21 |
| 3950-00-040-2106 | 250 | NI | 5306-00-042-5859 | 121 | 13 |
| 2590-00-040-2112 | 282 | | 4730-00-042-6318 | 275 | 49 |
| 2520-00-040-2114 | 251 | 14 | 5305-00-042-6417 | 170 | 6 |
| 5315-00-040-2115 | 252 | 30 | 5305-00-042-7128 | 288 | 5 |
| 3940-00-040-2121 | 256 | 1 | 5315-00-042-7688 | 51 | 5 |
| 2590-00-040-2126 | 274 | 11 | 5305-00-042-8997 | 81 | 14 |
| 2520-00-040-2127 | 274 | 12 | 5305-00-042-8997 | 86A | 14 |
| 2530-00-040-2147 | 252 | 27 | 5315-00-043-1782 | 55 | 3 |
| 2530-00-040-2149 | 252 | 8 | 4730-00-043-3750 | 370 | NI |
| 2540-00-040-2150 | 26 | 15 | 5340-00-043-5264 | 395 | 85 |
| 2540-00-040-2150 | 27 | 2 | 5340-00-043-5264 | 395 | 85 |
| 2540-00-040-2150 | 30 | 20 | 5305-00-044-4153 | 176 | 5 |
| 2590-00-040-2168 | 181 | 10 | 5305-00-044-4153 | 176A | 8 |
| 3020-00-040-2169 | 181 | 9 | 5305-00-044-4153 | 176A | 8 |
| 2510-00-040-2173 | 137 | 21 | 4730-00-044-4577 | 73 | 13 |
| 2990-00-040-2176 | 99 | 30 | 4730-00-044-4577 | 99 | 37 |
| 2510-00-040-2180 | 85 | 6 | 4730-00-044-4688 | 103 | 30 |
| 2510-00-040-2180 | 129 | 5 | 6240-00-044-6914 | 48 | 5 |
| 5340-00-040-2185 | 24 | 14 | 6240-00-044-6914 | 53 | 5 |
| 5340-00-040-2185 | 24 | 21 | 6240-00-044-6914 | 54 | 5 |
| 5340-00-040-2185 | 26 | 21 | 5310-00-045-1081 | 275 | 43 |
| 2530-00-040-2186 | 383 | NI | 5310-00-045-1083 | 103 | 25 |
| 2590-00-040-2187 | 60 | 3 | 5306-00-045-1975 | 297 | 7 |
| 2530-00-040-2188 | 94 | 1 | 5306-00-045-1976 | 304 | 5 |
| 2530-00-040-2190 | 94 | | 5310-00-045-3296 | 38 | 10 |
| 4710-00-040-2201 | 24 | 20 | 5310-00-045-3296 | 38 | 13 |
| 4710-00-040-2205 | 99 | 10 | 5310-00-045-3296 | 49 | 10 |
| 2540-00-040-2209 | 115 | 43 | 5310-00-045-3296 | 205 | 18 |
| 2540-00-040-2209 | 326 | 34 | 5310-00-045-3296 | 205 | 25 |
| 5940-00-040-2278 | 297 | 18 | 5310-00-045-3296 | 384 | 12 |
| 2520-00-040-2318 | 287 | 5 | 5310-00-045-3296 | 386 | 14 |
| 2520-00-040-2349 | 311 | 20 | 5310-00-045-3299 | 37 | 33 |
| 2530-00-040-2401 | 88 | 1 | 5310-00-045-3299 | 38 | 19 |
| 4820-00-040-2425 | 169 | 11 | 5310-00-045-3299 | 46 | 7 |
| 5315-00-040-2434 | 169 | 18 | 5310-00-045-3299 | 48 | 8 |
| 2530-00-040-2687 | 87 | 20 | 5310-00-045-3299 | 51 | 18 |
| 5305-00-042-0479 | 371 | 7 | 5310-00-045-3299 | 212 | 4 |
| 5305-00-042-0993 | 292 | 3 | 5120-00-048-7368 | 390 | 1 |
| 5305-00-042-3522 | 64A | 2 | 5120-00-048-7368 | 390 | 1 |
| 5305-00-042-3522 | 64B | 2 | 5120-00-048-7368 | 390 | 1 |
| 5305-00-042-3522 | 63 | 2 | 5120-00-048-7368 | 390 | 1 |
| 5305-00-042-3568 | 49 | 1 | 5120-00-048-7368 | 390 | 1 |
| 5305-00-042-3569 | 92 | 37 | 5120-00-048-7368 | 390 | 1 |
| 5305-00-042-3571 | 113 | 4 | 5120-00-048-7368 | 390 | 1 |
| 5305-00-042-4335 | 187 | 14 | 5120-00-048-7368 | 390 | 1 |

National Stock Number and Part Number Index (Continued)

| National Stock Number | Figure No. | Item No. | National Stock Number | Figure No. | Item No. |
|--------------------------|---------------|-------------|--------------------------|---------------|-------------|
| 2540-00-049-4199 | 359 | 11 | 4730-00-050-4208 | 303 | 16 |
| 4730-00-050-1154 | 313 | 2 | 4730-00-050-4208 | 306 | 15 |
| 5340-00-050-1589 | 277 | 22 | 4730-00-050-4208 | 308 | 2 |
| 5340-00-050-1589 | 278 | 9 | 4730-00-050-4208 | 318 | 13 |
| 5310-00-050-3323 | 325 | 5 | 4730-00-050-4208 | 325 | 16 |
| 4730-00-050-4203 | 23 | 26 | 4730-00-050-4218 | 228 | 4 |
| 4730-00-050-4203 | 36 | 8 | 5340-00-050-9077 | 9 | 16 |
| 4730-00-050-4203 | 77 | 8 | 5340-00-050-9077 | 9 | 20 |
| 4730-00-050-4203 | 78 | 7 | 5340-00-050-9077 | 12 | 2 |
| 4730-00-050-4203 | 172 | 12 | 5340-00-050-9077 | 15 | 2 |
| 4730-00-050-4203 | 177 | 8 | 5340-00-050-9077 | 27 | 15 |
| 4730-00-050-4203 | 179 | 4 | 5340-00-050-9077 | 64A | 6 |
| 4730-00-050-4203 | 180 | 6 | 5340-00-050-9077 | 64B | 5 |
| 4730-00-050-4203 | 228 | 9 | 5340-00-050-9077 | 363 | 2 |
| 4730-00-050-4203 | 269 | 12 | 5320-00-051-8609 | 157E | 5 |
| 4730-00-050-4203 | 270 | 16 | 2610-00-051-9450 | 108 | 7 |
| 4730-00-050-4203 | 274 | 16 | 5340-00-052-3683 | 88 | 10 |
| 4730-00-050-4203 | 289 | 7 | 5310-00-052-6454 | 85 | 3 |
| 4730-00-050-4203 | 294 | 7 | 5310-00-052-6454 | 123 | 8 |
| 4730-00-050-4203 | 324 | 6 | 5310-00-052-6454 | 126 | 2 |
| 4730-00-050-4208 | 72 | 7 | 5310-00-052-6454 | 129 | 2 |
| 4730-00-050-4208 | 76 | 13 | 5305-00-052-6905 | 133 | 16 |
| 4730-00-050-4208 | 83 | 3 | 5305-00-052-6913 | 236 | 2 |
| 4730-00-050-4208 | 88.1 | 27 | 5305-00-052-6913 | 266 | 12 |
| 4730-00-050-4208 | 95 | 10 | 5305-00-052-6913 | 323 | 1 |
| 4730-00-050-4208 | 111 | 2 | 5305-00-052-6913 | 331B | 90 |
| 4730-00-050-4208 | 112 | 6 | 5305-00-052-6914 | 136 | 25 |
| 4730-00-050-4208 | 123 | 1 | 5305-00-052-6916 | 370 | 31 |
| 4730-00-050-4208 | 149 | 8 | 5305-00-052-6923 | 279 | 3 |
| 4730-00-050-4208 | 176 | 29 | 5305-00-052-7484 | 162 | 5 |
| 4730-00-050-4208 | 214 | 38 | 5305-00-052-8241 | 375 | 22 |
| 4730-00-050-4208 | 215 | 7 | 5305-00-052-9955 | 134 | 5 |
| 4730-00-050-4208 | 217 | 7 | 5305-00-052-9986 | 207 | 1 |
| 4730-00-050-4208 | 219 | 20 | 4730-00-053-0266 | 338 | 41 |
| 4730-00-050-4208 | 223 | 37 | 4730-00-053-0266 | 339 | 25 |
| 4730-00-050-4208 | 244 | 27 | 4730-00-053-0266 | 372 | 6 |
| 4730-00-050-4208 | 247 | 13 | 2590-00-053-1116 | 61 | 32 |
| 4730-00-050-4208 | 248 | 14 | 2590-00-053-1116 | 63 | 7 |
| 4730-00-050-4208 | 249 | 9 | 5340-00-053-3626 | 25 | 6 |
| 4730-00-050-4208 | 258 | 6 | 5340-00-053-3626 | 26 | 24 |
| 4730-00-050-4208 | 262 | 8 | 5305-00-053-8965 | 112 | 3 |
| 4730-00-050-4208 | 267 | 8 | 5305-00-053-8965 | 148 | 22 |
| 4730-00-050-4208 | 278 | 10 | 5340-00-053-8994 | 386 | 3 |
| 4730-00-050-4208 | 283 | 17 | 5340-00-053-8994 | 386 | 6 |
| 4730-00-050-4208 | 284 | 18 | 4730-00-054-2571 | 103 | 10 |
| 4730-00-050-4208 | 285 | 6 | 4730-00-054-2572 | 103 | 9 |
| 4730-00-050-4208 | 290 | 3 | 5340-00-054-3173 | 29 | 13 |
| 4730-00-050-4208 | 291 | 3 | 5305-00-054-6667 | 339 | 12 |
| 4730-00-050-4208 | 295 | 17 | 5305-00-054-6667 | 341 | 2 |
| 4730-00-050-4208 | 296 | 8 | 5306-00-054-8024 | 153 | 14 |
| 4730-00-050-4208 | 299 | 14 | 3110-00-054-8382 | 245 | 19 |
| 4730-00-050-4208 | 300 | 16 | 5305-00-054-9289 | 300 | 14 |
| 4730-00-050-4208 | 301 | 7 | 2540-00-055-1104 | 366 | 18 |
| 4730-00-050-4208 | 301 | 15 | 2540-00-055-1105 | 366 | 32 |

National Stock Number and Part Number Index (Continued)

| National Stock Number | Figure No. | Item No. | National Stock Number | Figure No. | Item No. |
|--------------------------|---------------|-------------|--------------------------|---------------|-------------|
| 2510-00-057-1630 | 134 | 34 | 5310-00-061-0004 | 338 | 11 |
| 6140-00-057-2554 | 60 | 12 | 5310-00-061-0004 | 358 | 4 |
| 5340-00-057-2890 | 329 | 6 | 5310-00-061-1258 | 22 | 22 |
| 5340-00-057-2906 | 381 | 31 | 5310-00-061-1258 | 32 | 27 |
| 5999-00-057-2929 | 38 | 4 | 5310-00-061-1258 | 43 | 10 |
| 5999-00-057-2929 | 40 | 4 | 5310-00-061-1258 | 54 | 9 |
| 5999-00-057-2929 | 75 | 7 | 5310-00-061-1258 | 116 | 12 |
| 5999-00-057-2929 | 182 | 3 | 5310-00-061-1258 | 255 | 13 |
| 5999-00-057-2929 | 297 | 24 | 5310-00-061-7325 | 92 | 45 |
| 5340-00-057-3027 | 353 | NI | 5310-00-061-7325 | 139 | 3 |
| 5340-00-057-3037 | 64 | 21 | 5310-00-061-7325 | 206 | 18 |
| 5340-00-057-3037 | 65 | 22 | 5310-00-061-7325 | 331A | 7 |
| 5340-00-057-3037 | 98 | 49 | 5310-00-062-4954 | 76 | 1 |
| 5340-00-057-3037 | 100 | 70 | 5310-00-062-4954 | 77 | 1 |
| 5340-00-057-3037 | 374 | 19 | 5310-00-062-4954 | 228 | 1 |
| 5340-00-057-3476 | 24 | 23 | 5310-00-062-5313 | 252 | 20 |
| 5340-00-057-3476 | 26 | 24 | 5315-00-063-3454 | 315 | 1 |
| 5330-00-057-3823 | 275 | 5 | 5315-00-064-2701 | 278 | 1 |
| 5330-00-057-3823 | 277 | 3 | 5330-00-064-6667 | 103 | 33 |
| 4730-00-057-5555 | 110 | 29 | 5340-00-065-0947 | 24 | 19 |
| 4730-00-057-5555 | 311 | 10 | 2510-00-065-0952 | 137 | 13 |
| 5310-00-057-7080 | 94 | 11 | 5340-00-065-0954 | 24 | 24 |
| 5310-00-057-7080 | 94 | 49 | 5340-00-065-0954 | 25 | 12 |
| 5310-00-057-7080 | 115 | 36 | 5340-00-065-0954 | 26 | 25 |
| 5310-00-057-7080 | 117 | 38 | 4720-00-065-7537 | 8 | 26 |
| 5310-00-057-7080 | 181 | 1 | 4720-00-065-7538 | 8 | 29 |
| 5310-00-057-7080 | 323 | 4 | 3120-00-066-1314 | 84 | 40 |
| 5305-00-058-1082 | 337 | 2 | 3120-00-066-1315 | 84 | 31 |
| 5305-00-058-1082 | 374 | 6 | 5330-00-066-2551 | 24 | 8 |
| 5305-00-058-1082 | 376 | 6 | 5330-00-066-2551 | 26 | 6 |
| 5930-00-058-1576 | 42 | 1 | 5330-00-066-2551 | 28 | 13 |
| 5930-00-058-1576 | 96 | 32 | 2990-00-066-8874 | 24 | 11 |
| 5930-00-058-1576 | 98 | 39 | 4730-00-066-8876 | 24 | 9 |
| 5930-00-058-1576 | 99 | 40 | 4730-00-066-8876 | 26 | 7 |
| 5930-00-058-1576 | 99A | 47 | 4730-00-066-8876 | 28 | 14 |
| 5305-00-058-9379 | 275 | 34 | 2990-00-066-8877 | 24 | 27 |
| 5320-00-058-9883 | 89 | 13 | 2990-00-066-8877 | 26 | 29 |
| 5320-00-058-9886 | 252 | 9 | 5310-00-067-4903 | 24 | 1 |
| 5315-00-058-9949 | 287 | 8 | 5310-00-067-4903 | 25 | 1 |
| 5315-00-059-0029 | 275 | 44 | 5310-00-067-4903 | 26 | 26 |
| 5315-00-059-0157 | 22 | 25 | 5310-00-067-9507 | 6 | 9 |
| 5315-00-059-0184 | 111 | 3 | 5310-00-067-9507 | 27 | 48 |
| 5315-00-059-0187 | 334 | 25 | 5310-00-067-9507 | 27 | 33 |
| 5315-00-059-0187 | 358 | 12 | 5310-00-067-9507 | 31 | 5 |
| 5315-00-059-0201 | 364 | 4 | 5310-00-067-9507 | 32 | 18 |
| 5315-00-059-0205 | 134 | 31 | 5310-00-067-9507 | 70 | 1 |
| 5315-00-059-0206 | 210 | 8 | 5310-00-067-9507 | 71 | 1 |
| 5306-00-059-4001 | 136 | 20 | 5310-00-067-9507 | 72 | 2 |
| 2640-00-060-3550 | 108 | 5 | 5310-00-067-9507 | 115 | 15 |
| 5310-00-060-9435 | 223 | 42 | 5310-00-067-9507 | 118 | 11 |
| 5310-00-060-9435 | 237 | 25 | 5310-00-067-9507 | 120 | 8 |
| 5310-00-061-0004 | 332 | NI | 5310-00-067-9507 | 133 | 19.2 |
| 5310-00-061-0004 | 335 | 1 | 5310-00-067-9507 | 148 | 25 |
| 5310-00-061-0004 | 337 | 21 | 5310-00-067-9507 | 149 | 1 |

National Stock Number and Part Number Index (Continued)

| National Stock Number | Figure No. | Item No. | National Stock Number | Figure No. | Item No. |
|-----------------------|------------|----------|-----------------------|------------|----------|
| 5310-00-067-9507 | 155 | 4 | 5305-00-068-0505 | 330 | 15 |
| 5310-00-067-9507 | 158 | 2 | 5305-00-068-0505 | 356 | 14 |
| 5310-00-067-9507 | 159 | 11 | 5305-00-068-0505 | 358 | 9 |
| 5310-00-067-9507 | 164 | 12 | 5305-00-068-0505 | 383 | 2 |
| 5310-00-067-9507 | 176A | 3 | 5305-00-068-0505 | 384 | 2 |
| 5310-00-067-9507 | 176A | 3 | 5305-00-068-0506 | 12 | 4 |
| 5310-00-067-9507 | 178 | 1 | 5305-00-068-0506 | 13 | 19 |
| 5310-00-067-9507 | 283 | 11 | 5305-00-068-0506 | 27 | 4 |
| 5310-00-067-9507 | 305 | 4 | 5305-00-068-0506 | 36 | 2 |
| 5310-00-067-9507 | 316 | 7 | 5305-00-068-0506 | 61 | 5 |
| 5310-00-067-9507 | 318 | 2 | 5305-00-068-0506 | 62 | 1 |
| 5310-00-067-9507 | 326 | 1 | 5305-00-068-0506 | 63 | 16 |
| 5310-00-067-9507 | 326 | 23 | 5305-00-068-0506 | 64 | 4 |
| 5305-00-068-0500 | 13 | 5 | 5305-00-068-0506 | 64 | 22 |
| 5305-00-068-0500 | 16 | 3 | 5305-00-068-0506 | 64 | 24 |
| 5305-00-068-0500 | 92 | 25 | 5305-00-068-0506 | 64A | 13 |
| 5305-00-068-0500 | 96 | 13 | 5305-00-068-0506 | 65 | 5 |
| 5305-00-068-0500 | 98 | 17 | 5305-00-068-0506 | 65 | 15 |
| 5305-00-068-0500 | 332 | NI | 5305-00-068-0506 | 65 | 50 |
| 5305-00-068-0501 | 94 | 44 | 5305-00-068-0506 | 65 | 54 |
| 5305-00-068-0501 | 332 | NI | 5305-00-068-0506 | 66 | NI |
| 5305-00-068-0501 | 334 | 4 | 5305-00-068-0506 | 88 | 11 |
| 5305-00-068-0501 | 370 | 18 | 5305-00-068-0506 | 113 | 9 |
| 5305-00-068-0502 | 61 | 20 | 5305-00-068-0506 | 132 | 8 |
| 5305-00-068-0502 | 65 | 25 | 5305-00-068-0506 | 134 | 2 |
| 5305-00-068-0502 | 133 | 6 | 5305-00-068-0506 | 139 | 1 |
| 5305-00-068-0502 | 210 | 29 | 5305-00-068-0506 | 143 | 9 |
| 5305-00-068-0502 | 273 | 35 | 5305-00-068-0506 | 211 | 4 |
| 5305-00-068-0502 | 334 | 4 | 5305-00-068-0506 | 357 | 2 |
| 5305-00-068-0502 | 336 | 34 | 5305-00-068-0506 | 358 | 20 |
| 5305-00-068-0502 | 351 | NI | 5305-00-068-0507 | 8 | 9 |
| 5305-00-068-0502 | 370 | NI | 5305-00-068-0507 | 29 | 27 |
| 5305-00-068-0503 | 362 | 31 | 5305-00-068-0507 | 64B | 16 |
| 5305-00-068-0504 | 27 | 11 | 5305-00-068-0507 | 65 | 54 |
| 5305-00-068-0504 | 36 | 4 | 5305-00-068-0507 | 67 | 3 |
| 5305-00-068-0504 | 50 | 5 | 5305-00-068-0507 | 68 | 3 |
| 5305-00-068-0504 | 59 | 17 | 5305-00-068-0507 | 157G | 17 |
| 5305-00-068-0504 | 61 | 14 | 5305-00-068-0507 | 199 | 1 |
| 5305-00-068-0504 | 74 | 6 | 5305-00-068-0507 | 272 | 2 |
| 5305-00-068-0504 | 86 | 5 | 5305-00-068-0507 | 308 | 33 |
| 5305-00-068-0504 | 132 | 2 | 5305-00-068-0507 | 331A | 6 |
| 5305-00-068-0504 | 132 | 2 | 5305-00-068-0507 | 362 | 22 |
| 5305-00-068-0504 | 211 | 19 | 5120-00-068-7234 | 395 | 83 |
| 5305-00-068-0504 | 247 | 26 | 5120-00-068-7234 | 395 | 83 |
| 5305-00-068-0504 | 301 | 2 | 5120-00-068-7234 | 395 | 83 |
| 5305-00-068-0504 | 316 | 13 | 5120-00-068-7238 | 395 | 82 |
| 5305-00-068-0504 | 319 | 14 | 5120-00-068-7238 | 395 | 82 |
| 5305-00-068-0504 | 321 | 41 | 5120-00-068-7238 | 395 | 82 |
| 5305-00-068-0504 | 362 | 6 | 4730-00-069-1186 | 96 | 28 |
| 5305-00-068-0504 | 379 | 19 | 4730-00-069-1186 | 97 | 31 |
| 5305-00-068-0505 | 64 | 14 | 4730-00-069-1186 | 98 | 32 |
| 5305-00-068-0505 | 65 | 23 | 4730-00-069-1186 | 99 | 11 |
| 5305-00-068-0505 | 132 | 5 | 4730-00-069-1186 | 99 | 18 |
| 5305-00-068-0505 | 318 | 22 | 4730-00-069-1186 | 99A | 26 |

National Stock Number and Part Number Index (Continued)

| National Stock Number | Figure No. | Item No. | National Stock Number | Figure No. | Item No. |
|-----------------------|------------|----------|-----------------------|------------|----------|
| 4730-00-069-1186 | 99A | 34 | 2590-00-076-6000 | 64A | 17 |
| 4730-00-069-1186 | 99A | 16 | 2590-00-076-6000 | 64B | 18 |
| 4730-00-069-1186 | 100 | 18 | 2590-00-076-6001 | 64 | 30 |
| 4730-00-069-1186 | 100 | 36 | 2940-00-077-0897 | 230 | 5 |
| 4730-00-069-1186 | 356 | 5 | 2990-00-077-1940 | 22 | 11 |
| 4730-00-069-1186 | 375 | 9 | 4730-00-078-4097 | 103 | 11 |
| 4730-00-069-1186 | 381 | 19 | 5305-00-078-7021 | 134 | 26 |
| 4730-00-069-1187 | 96 | 38 | 5310-00-079-1979 | 82 | 8 |
| 4730-00-069-1187 | 97 | 39 | 5310-00-079-1979 | 86B | 8 |
| 4730-00-069-1187 | 98 | 40 | 5310-00-080-6001 | 43 | 9 |
| 4730-00-069-1187 | 99 | 3 | 5310-00-080-6004 | 8 | 16 |
| 4730-00-069-1187 | 99A | 7 | 5310-00-080-6004 | 22 | 21 |
| 4730-00-069-1187 | 100 | 9 | 5310-00-080-6004 | 23 | 31 |
| 4730-00-069-1187 | 381 | 17 | 5310-00-080-6004 | 29 | 24 |
| 5305-00-069-5571 | 311 | 25 | 5310-00-080-6004 | 31 | 3 |
| 5305-00-069-5573 | 157 | 5 | 5310-00-080-6004 | 34A | 13 |
| 5305-00-069-5573 | 252 | 26 | 5310-00-080-6004 | 37 | 24 |
| 5305-00-069-5580 | 287 | 6 | 5310-00-080-6004 | 59 | 10 |
| 5305-00-069-5583 | 287 | 6 | 5310-00-080-6004 | 87 | 12 |
| 5310-00-070-1902 | 119 | 7 | 5310-00-080-6004 | 88 | 6 |
| 5310-00-070-1902 | 308 | 14 | 5310-00-080-6004 | 103 | 27 |
| 5120-00-070-7809 | 395 | 36 | 5310-00-080-6004 | 115 | 31 |
| 5120-00-070-7809 | 395 | 36 | 5310-00-080-6004 | 141 | 3 |
| 5120-00-070-7809 | 395 | 36 | 5310-00-080-6004 | 216 | 3 |
| 5120-00-070-7809 | 395 | 36 | 5310-00-080-6004 | 230 | 10 |
| 5120-00-070-7809 | 395 | 36 | 5310-00-080-6004 | 277 | 21 |
| 5120-00-070-7809 | 395 | 36 | 5310-00-080-6004 | 283 | 19 |
| 5120-00-070-7809 | 395 | 36 | 5310-00-080-6004 | 326 | 11.1 |
| 5180-00-071-0736 | 395 | 86 | 5310-00-080-6004 | 331 | 8 |
| 5180-00-071-0736 | 395 | 86 | 5310-00-080-6004 | 331A | 9 |
| 5305-00-071-1766 | 176A | 8 | 5310-00-080-6004 | 382 | 3 |
| 5305-00-071-1766 | 176A | 8 | 4730-00-080-7044 | 102 | 11 |
| 5305-00-071-1788 | 73 | 15 | 4730-00-080-7044 | 102A | 6 |
| 5305-00-071-2068 | 82 | 7 | 5310-00-080-9786 | 332 | NI |
| 5305-00-071-2068 | 86B | 7 | 5310-00-080-9786 | 334 | 7 |
| 5305-00-071-2070 | 81 | 10 | 5310-00-080-9786 | 334 | 32 |
| 5305-00-071-2070 | 86A | 10 | 5310-00-080-9786 | 370 | NI |
| 5330-00-071-5328 | 103 | SET | 5340-00-080-9853 | 27 | 5 |
| 2920-00-071-8857 | 34 | 12 | 2520-00-081-0673 | 81 | 8 |
| 2920-00-071-8857 | 34A | 10 | 2520-00-081-0673 | 86A | 8 |
| 2530-00-072-4402 | 94 | 56 | 5310-00-081-4219 | 29 | 15 |
| 2910-00-073-0165 | 345 | 1 | 5310-00-081-4219 | 34A | 12 |
| 2910-00-073-0165 | 356 | 16 | 5310-00-081-4219 | 87 | 14 |
| 3120-00-073-3163 | 6 | 37 | 5310-00-081-4219 | 137 | 4 |
| 3120-00-073-3163 | 61 | 24 | 5310-00-081-4219 | 140 | 9 |
| 3120-00-073-3163 | 62 | 23 | 5310-00-081-4219 | 146 | 8 |
| 3120-00-073-3163 | 64 | 26 | 5310-00-081-4219 | 152 | 3 |
| 3120-00-073-3163 | 65 | 27 | 5310-00-081-4219 | 226 | 9 |
| 2520-00-075-1762 | 84 | 30 | 5310-00-081-4219 | 259 | 10 |
| 2520-00-075-1763 | 84 | 30 | 5310-00-081-4219 | 358 | 25 |
| 5330-00-075-1764 | 84 | 37 | 5310-00-081-4219 | 376 | 32 |
| 6680-00-075-2392 | 365 | 24 | 5310-00-081-4219 | 383 | NI |
| 5340-00-076-5987 | 24 | 21 | 5365-00-081-6012 | 278 | 7 |
| 5340-00-076-5987 | 26 | 21 | 4730-00-081-9821 | 8 | 6 |

National Stock Number and Part Number Index (Continued)

| National Stock Number | Figure No. | Item No. | National Stock Number | Figure No. | Item No. |
|--------------------------|---------------|-------------|--------------------------|---------------|-------------|
| 4730-00-082-1181 | 94 | 55 | 2530-00-089-4153 | 84 | 24 |
| 5305-00-082-6977 | 115 | 12 | 2530-00-089-4153 | 86 | 32 |
| 5305-00-082-6977 | 117 | 12 | 2520-00-089-8287 | 69 | 14 |
| 4730-00-087-0831 | 8 | 1 | 4730-00-090-9228 | 175 | 3 |
| 2510-00-087-2635 | 125 | 20 | 4730-00-090-9229 | 99A | 62 |
| 2540-00-087-3460 | 121 | 7 | 4730-00-090-9229 | 100 | 48 |
| 2540-00-087-3463 | 336 | 16 | 4730-00-090-9252 | 313 | 21 |
| 2590-00-087-3475 | 121 | 6 | 2540-00-091-9697 | 370 | NI |
| 2510-00-087-3476 | 133 | 10 | 5340-00-092-6372 | 29 | 22 |
| 4730-00-087-3479 | 332 | 3 | 5340-00-093-5792 | 88 | 22 |
| 3130-00-087-3916 | 81 | 28 | 4730-00-096-8756 | 200 | 10 |
| 3130-00-087-3916 | 86A | 28 | 2510-00-097-2605 | 31 | |
| 3110-00-087-3930 | 84 | 20 | 5340-00-097-6399 | 29 | 6 |
| 3110-00-087-3930 | 86 | 24 | 5340-00-097-6456 | 29 | 16 |
| 5310-00-087-4652 | 157 | 18 | 5340-00-097-6512 | 29 | 12 |
| 5310-00-087-4652 | 218 | 6 | 5340-00-097-6915 | 29 | 18 |
| 5310-00-087-7493 | 72 | 16 | 5340-00-097-6915 | 30 | 7 |
| 5310-00-087-7493 | 207 | 9 | 5306-00-099-5706 | 267 | 4 |
| 5310-00-087-7493 | 207 | 14 | 3110-00-100-0226 | 296 | 15 |
| 3110-00-087-9881 | 84 | 9 | 3110-00-100-0226 | 298 | 8 |
| 3110-00-087-9881 | 86 | 9 | 3110-00-100-0236 | 304 | 20 |
| 5310-00-088-0553 | 19 | 3 | 3110-00-100-0300 | 296 | 16 |
| 5310-00-088-0553 | 135 | 11 | 3110-00-100-0300 | 298 | 9 |
| 5310-00-088-0553 | 211 | 21 | 3110-00-100-0305 | 304 | 19 |
| 5310-00-088-0553 | 297 | 2 | 3110-00-100-0560 | 296 | 19 |
| 5310-00-088-1251 | 34A | 3 | 3110-00-100-0560 | 304 | 28 |
| 5310-00-088-1251 | 133 | 4 | 3110-00-100-0569 | 299 | 10 |
| 5310-00-088-1251 | 154 | 7 | 3110-00-100-0569 | 300 | 25 |
| 5310-00-088-1251 | 172 | 2 | 3110-00-100-0617 | 245 | 18 |
| 5310-00-088-1251 | 210 | 4 | 3110-00-100-3556 | 296 | 20 |
| 5310-00-088-1251 | 225 | 27 | 3110-00-100-3556 | 304 | 27 |
| 5310-00-088-1251 | 230 | 6 | 3110-00-100-3584 | 220 | 8 |
| 5340-00-088-1254 | 34A | 5 | 3110-00-100-5332 | 299 | 7 |
| 5340-00-088-1254 | 61 | 6 | 3110-00-100-5332 | 300 | 26 |
| 5340-00-088-1254 | 62 | 3 | 3110-00-100-5503 | 220 | 1 |
| 5340-00-088-1254 | 65 | 36 | 3110-00-100-6159 | 284 | 6 |
| 5340-00-088-1254 | 96 | 14 | 3110-00-100-6159 | 286 | 16 |
| 5340-00-088-1254 | 98 | 18 | 3110-00-100-6168 | 307 | 20 |
| 5340-00-088-1254 | 384 | 3 | 3110-00-101-1799 | 295 | 16 |
| 5325-00-088-6147 | 44 | 12 | 2590-00-102-9813 | 298 | 7 |
| 5325-00-088-6147 | 45 | 7 | 2815-00-103-2642 | 1 | 13 |
| 5325-00-088-6147 | 50 | 4 | 2540-00-103-9305 | 337 | 3 |
| 5340-00-088-6655 | 64 | 2 | 2990-00-104-2794 | 29 | 20 |
| 5340-00-088-6655 | 65 | 2 | 2940-00-104-2834 | 11 | 2 |
| 5340-00-088-6655 | 96 | 10 | 2990-00-104-2836 | 29 | 4 |
| 5340-00-088-6655 | 97 | 10 | 2990-00-104-2838 | 29 | 28 |
| 5340-00-088-6655 | 98 | 10 | 2940-00-104-2840 | 11 | 3 |
| 5340-00-088-6655 | 99A | 31 | 2990-00-104-2861 | 29 | 19 |
| 5340-00-088-6655 | 100 | 33 | 2990-00-104-2895 | 29 | 8 |
| 4730-00-088-8666 | 375 | 5 | 2990-00-104-2896 | 29 | 9 |
| 2510-00-089-0893 | 123 | 13 | 5120-00-104-4076 | 395 | 3 |
| 5305-00-089-1294 | 284 | 17 | 5120-00-104-4076 | 395 | 3 |
| 5305-00-089-1294 | 286 | 17 | 5120-00-104-4076 | 395 | 3 |
| 6680-00-089-2005 | 386 | 8 | 5120-00-104-4076 | 395 | 3 |

National Stock Number and Part Number Index (Continued)

| National Stock Number | Figure No. | Item No. | National Stock Number | Figure No. | Item No. |
|--------------------------|---------------|-------------|--------------------------|---------------|-------------|
| 5120-00-104-4076 | 395 | 3 | 5315-00-114-1924 | 187 | 7 |
| 5120-00-104-4076 | 395 | 3 | 3110-00-114-5987 | 309 | 5 |
| 5120-00-104-4076 | 395 | 3 | 3110-00-114-6001 | 307 | 9 |
| 5120-00-104-4076 | 395 | 3 | 5930-00-115-0604 | 194 | 14 |
| 5120-00-104-4076 | 395 | 3 | 2540-00-115-2565 | 22 | 46 |
| 5120-00-104-4076 | 395 | 3 | 2540-00-115-2565 | 23 | 37 |
| 5120-00-104-4076 | 395 | 3 | 3040-00-115-4364 | 22 | 12 |
| 5305-00-104-8895 | 18 | 14 | 9905-00-116-5294 | 154 | 11 |
| 5305-00-104-8895 | 20 | 8 | 9905-00-116-5295 | 155 | 12 |
| 5305-00-105-6871 | 337 | 15 | 2990-00-117-0246 | 29 | 26 |
| 3120-00-105-9923 | 127 | 8 | 4810-00-117-0251 | 288 | 17 |
| 2510-00-106-2200 | 146 | 5 | 9905-00-117-9294 | 331B | 36 |
| 2510-00-106-2200 | 152 | 10 | 9905-00-117-9295 | 159 | 24 |
| 9905-00-106-5745 | 331B | 39 | 5120-00-118-4387 | 393 | 3 |
| 9905-00-106-5750 | 194 | 11 | 5120-00-118-4387 | 393 | 3 |
| 5330-00-106-8555 | 29 | 21 | 5120-00-118-4387 | 393 | 3 |
| 3110-00-107-7556 | 303 | 22 | 5120-00-118-4387 | 393 | 3 |
| 3130-00-108-0576 | 181 | 4 | 5120-00-118-4387 | 393 | 3 |
| 3130-00-108-0681 | 178 | 4 | 5120-00-118-4387 | 393 | 3 |
| 5330-00-108-9651 | 77 | 12 | 5120-00-118-4387 | 393 | 3 |
| 2510-00-109-8212 | 155 | 6 | 5120-00-118-4402 | 393 | 2 |
| 5340-00-110-1977 | 32 | 7 | 5120-00-118-4402 | 393 | 2 |
| 5340-00-110-1978 | 32 | 14 | 5120-00-118-4402 | 393 | 2 |
| 5310-00-110-2667 | 157A | 7 | 5120-00-118-4402 | 393 | 2 |
| 5310-00-110-2667 | 163 | 5 | 5120-00-118-4402 | 393 | 2 |
| 2930-00-110-4049 | 32 | 15 | 5120-00-118-4402 | 393 | 2 |
| 3810-00-110-9768 | 302 | 3 | 5120-00-118-4467 | 393 | 1 |
| 5340-00-111-3603 | 227 | 9.1 | 5120-00-118-4467 | 393 | 1 |
| 5340-00-111-3844 | 203 | 5 | 5120-00-118-4467 | 393 | 1 |
| 2590-00-111-6660 | 34 | 11 | 5120-00-118-4467 | 393 | 1 |
| 2590-00-111-6660 | 34A | 1 | 5120-00-118-4467 | 393 | 1 |
| 2590-00-111-6660 | 34A | 1 | 5120-00-118-4467 | 393 | 1 |
| 2590-00-111-6660 | 74 | 17 | 5120-00-118-4467 | 393 | 1 |
| 2590-00-111-6660 | 75 | 10 | 2590-00-118-5551 | 275 | 29 |
| 2590-00-111-6661 | 74 | 15 | 3040-00-118-5554 | 277 | 4 |
| 2590-00-111-6661 | 75 | 1 | 2510-00-119-3903 | 155 | 1 |
| 9905-00-111-6662 | 74 | 2 | 2510-00-119-3904 | 153 | 4 |
| 9905-00-111-6662 | 331B | 97 | 5340-00-119-3906 | 155 | 2 |
| 3110-00-112-6425 | 216 | 17 | 3110-00-120-3732 | 220 | 27 |
| 3110-00-112-6425 | 220 | 28 | 3110-00-120-3732 | 245 | 16 |
| 3110-00-112-6425 | 245 | 15 | 2510-00-121-0655 | 153 | 10 |
| 5330-00-113-6237 | 321 | 13 | 2510-00-121-0661 | 153 | 1 |
| 5340-00-113-8046 | 74 | 4 | 4730-00-122-0477 | 74 | 11 |
| 5340-00-113-8046 | 379 | 9 | 4730-00-122-0477 | 97 | 22 |
| 4710-00-113-8048 | 74 | 22 | 4730-00-122-0477 | 98 | 22 |
| 4710-00-113-8048 | 97 | 58 | 4730-00-122-0477 | 99A | 59 |
| 4710-00-113-8048 | 100 | 80 | 4730-00-122-0477 | 100 | 60 |
| 2520-00-113-8049 | 74 | | 4730-00-122-4029 | 379 | 16 |
| 5340-00-113-8057 | 57 | 6 | 2510-00-123-0278 | 152 | 8 |
| 5340-00-113-8057 | 59 | 9 | 9905-00-123-7284 | 158A | 8 |
| 5340-00-113-8057 | 137 | NI | 9905-00-123-7285 | 99 | 5 |
| 5310-00-113-8409 | 122 | 36 | 9905-00-123-7285 | 99A | 11 |
| 5940-00-113-9826 | BULK | | 9905-00-123-7285 | 100 | 13 |
| 5940-00-114-1315 | BULK | | 9905-00-123-7285 | 105 | 8 |

National Stock Number and Part Number Index (Continued)

| National Stock Number | Figure No. | Item No. | National Stock Number | Figure No. | Item No. |
|--------------------------|---------------|-------------|--------------------------|---------------|-------------|
| 9905-00-123-7288 | 99 | 7 | 5340-00-134-4985 | 117 | 40 |
| 9905-00-123-7288 | 99A | 13 | 3040-00-134-4989 | 119 | 17 |
| 9905-00-123-7288 | 100 | 15 | 3040-00-134-4990 | 119 | 18 |
| 9905-00-123-7288 | 105 | 8 | 5365-00-134-5020 | 137 | 6 |
| 2510-00-123-7395 | 170 | 8 | 2540-00-134-5021 | 140 | 1 |
| 2510-00-123-7399 | 85 | 6 | 2510-00-134-5062 | 157A | 4 |
| 2510-00-124-1297 | 145 | 6 | 2510-00-134-5063 | 157E | 2 |
| 2510-00-124-1297 | 152 | 1 | 2510-00-134-5064 | 190 | 9 |
| 2510-00-124-1300 | 153 | 12 | 5315-00-134-5067 | 157E | 7 |
| 9905-00-124-1301 | 157E | 13 | 2510-00-134-5069 | 157A | 19.1 |
| 9905-00-124-1302 | 157E | 14 | 2510-00-134-5070 | 157A | 19 |
| 9905-00-124-1302 | 383 | NI | 2510-00-134-5071 | 157E | 2 |
| 3815-00-125-2906 | 227 | 10 | 2540-00-134-5093 | 141 | 9 |
| 3820-00-125-8640 | 227 | 10 | 2540-00-134-5094 | 283 | 22 |
| 2520-00-126-0356 | 72 | 28 | 2590-00-134-5095 | 165 | 1 |
| 4730-00-126-8896 | 14 | 14 | 3040-00-134-5096 | 72 | 25 |
| 4730-00-126-8896 | 16 | 7 | 2530-00-134-5109 | 86 | 15 |
| 4730-00-126-8896 | 16 | 23 | 2530-00-134-5110 | 86 | 10 |
| 5330-00-127-5417 | 28 | 22 | 2530-00-134-5111 | 111 | 9 |
| 5330-00-127-5417 | 29 | 3 | 2510-00-134-5114 | 121 | 7 |
| 3040-00-127-9515 | 72 | 19 | 2510-00-134-5116 | 157A | 1 |
| 4010-00-129-3221 | 118 | 4 | 2510-00-134-5118 | 157A | 9 |
| 4010-00-129-3221 | 119 | 5 | 2540-00-134-5119 | 159A | 3 |
| 4710-00-129-5333 | 92 | 40 | 2530-00-134-5121 | 84 | 13 |
| 2940-00-129-5339 | 8 | 18 | 2530-00-134-5121 | 86 | 13 |
| 4010-00-129-9395 | BULK | | 2530-00-134-5122 | 86 | 10 |
| 5930-00-130-5349 | 37 | 34 | 2520-00-134-5124 | 73 | 7 |
| 5920-00-131-9873 | 192 | 28 | 2520-00-134-5124 | 82 | 6 |
| 2530-00-133-8126 | 96 | 37 | 2520-00-134-5124 | 868 | 6 |
| 2530-00-133-8126 | 97 | 42 | 2520-00-134-5124 | 88.1 | 11 |
| 2530-00-133-8126 | 98 | 46 | 2520-00-134-5125 | 72 | 9 |
| 2530-00-133-8126 | 99 | 45 | 2520-00-134-5125 | 325 | 3 |
| 2530-00-133-8126 | 99A | 56 | 2520-00-134-5127 | 72 | 17 |
| 2530-00-133-8126 | 100 | 56 | 2510-00-134-5140 | 115 | 4 |
| 2920-00-133-9629 | 37 | 29 | 2510-00-134-5140 | 117 | 4 |
| 2805-00-133-9696 | 2 | 10 | 5340-00-134-5142 | 191 | 17 |
| 2805-00-133-9697 | 2 | 15 | 2540-00-134-5143 | 119 | 9 |
| 3040-00-133-9786 | 187 | 5 | 5330-00-134-5158 | 220 | 11 |
| 2510-00-133-9787 | 187 | 8 | 3020-00-134-5643 | 214 | 18 |
| 2510-00-133-9788 | 187 | 8 | 3020-00-134-5643 | 215 | 39 |
| 2510-00-133-9789 | 187 | 5 | 5120-00-134-7459 | 395 | 37 |
| 5365-00-134-3341 | 214 | 16 | 5120-00-134-7459 | 395 | 37 |
| 5365-00-134-3341 | 215 | 38 | 5120-00-134-7459 | 395 | 37 |
| 3120-00-134-3342 | 214 | 26 | 5120-00-134-7459 | 395 | 37 |
| 3120-00-134-3342 | 215 | 16 | 5120-00-134-7459 | 395 | 37 |
| 5365-00-134-3349 | 322 | 21 | 5120-00-134-7459 | 395 | 37 |
| 5365-00-134-3350 | 322 | 20 | 5120-00-134-7461 | 395 | 61 |
| 5365-00-134-3351 | 321 | 10 | 5120-00-134-7461 | 395 | 61 |
| 5310-00-134-4148 | 216 | 24 | 5120-00-134-7461 | 395 | 62 |
| 2815-00-134-4830 | 1 | 10 | 5120-00-134-7473 | 395 | 64 |
| 5340-00-134-4975 | 121 | 18 | 5120-00-134-7473 | 395 | 64 |
| 2540-00-134-4977 | 326 | 22 | 5120-00-134-7473 | 395 | 64 |
| 2540-00-134-4979 | 119 | 11 | 5120-00-134-7480 | 395 | 63 |
| 5340-00-134-4985 | 115 | 22 | 5120-00-134-7480 | 395 | 63 |

National Stock Number and Part Number Index (Continued)

| National Stock Number | Figure No. | Item No. | National Stock Number | Figure No. | Item No. |
|--------------------------|---------------|-------------|--------------------------|---------------|-------------|
| 5120-00-134-7480 | 395 | 63 | 5315-00-140-1938 | 249 | 14 |
| 3020-00-134-7947 | 222 | 38 | 5315-00-140-1938 | 271 | 7 |
| 3020-00-134-7948 | 214 | 3 | 5315-00-140-1938 | 272 | 10 |
| 3020-00-134-7948 | 215 | 21 | 5315-00-140-1938 | 273 | 7 |
| 3020-00-134-7949 | 220 | 12 | 5315-00-140-1938 | 283 | 2 |
| 3020-00-134-7951 | 216 | 14 | 5315-00-140-1938 | 316 | 2 |
| 3020-00-134-7952 | 222 | 43 | 5305-00-140-3942 | 28 | 10 |
| 3020-00-134-7953 | 217 | 12 | 5315-00-140-4775 | 267 | 21 |
| 3020-00-134-7954 | 219 | 13 | 9905-00-141-1617 | 331B | 51 |
| 3020-00-134-7954 | 221 | 3 | 9905-00-141-1618 | 331B | 52 |
| 3040-00-134-7955 | 217 | 5 | 9905-00-141-1619 | 277 | 16 |
| 3040-00-134-7956 | 217 | 9 | 9905-00-141-1619 | 331B | 59 |
| 3040-00-134-7957 | 222 | 35 | 5365-00-141-1750 | 308 | 17 |
| 3820-00-134-7958 | 223 | 32 | 5330-00-141-2416 | 7 | 15 |
| 3820-00-134-7959 | 219 | 23 | 5330-00-141-4951 | 348 | NI |
| 3820-00-134-7960 | 216 | 20 | 5360-00-141-6119 | 122 | 26 |
| 3820-00-134-7961 | 224 | 1 | 5325-00-141-7270 | 332 | 17 |
| 2520-00-134-7962 | 224 | 18 | 2910-00-141-9758 | 17 | 9 |
| 2520-00-134-7962 | 223 | 7 | 2910-00-141-9758 | 19 | 8 |
| 3820-00-134-7963 | 222 | 1 | 4730-00-142-3066 | 319 | 2 |
| 2590-00-134-7965 | 234 | 5 | 4730-00-142-3075 | 96 | 21 |
| 3820-00-134-7966 | 234 | 2 | 4730-00-142-3075 | 97 | 36 |
| 3820-00-134-7967 | 223 | 5 | 4730-00-142-3075 | 98 | 27 |
| 3820-00-134-7967 | 224 | 16 | 4730-00-142-3075 | 99 | 44 |
| 3040-00-134-7968 | 321 | 30 | 4730-00-142-3075 | 99A | 49 |
| 3040-00-134-7969 | 321 | 37 | 4730-00-142-3075 | 100 | 51 |
| 3040-00-134-7970 | 216 | 21 | 4730-00-142-3076 | 98 | 54 |
| 3820-00-134-7971 | 214 | 20 | 3110-00-142-6877 | 286 | 16 |
| 3820-00-134-7971 | 215 | 40 | 5306-00-143-1638 | 157A | 5 |
| 3820-00-134-7972 | 222 | 39 | 5306-00-143-1638 | 163 | 6 |
| 3820-00-134-7973 | 222 | 42 | 5310-00-143-6227 | 157A | 6 |
| 3820-00-134-7974 | 222 | 10 | 5310-00-143-6227 | 163 | 4 |
| 5306-00-134-7976 | 222 | 17 | 5315-00-143-6480 | 141 | 4 |
| 3820-00-134-7977 | 224 | 7 | 5315-00-143-6480 | 141 | 18 |
| 3820-00-134-7978 | 216 | 42 | 5330-00-143-7439 | 219 | 32 |
| 5930-00-134-9757 | 222 | 27 | 5330-00-143-7486 | 224 | 35 |
| 5305-00-135-3032 | 338 | 38 | 5330-00-143-7490 | 223 | 13 |
| 2590-00-135-6561 | 287 | 3 | 5330-00-143-7490 | 224 | 4 |
| 2590-00-135-6566 | 299 | 3 | 5330-00-143-7497 | 222 | 30 |
| 2540-00-135-6572 | 121 | 11 | 5330-00-143-7498 | 222 | 20 |
| 2520-00-137-1701 | 69 | 2 | 5330-00-143-7664 | 321 | 34 |
| 5305-00-138-0069 | 374 | 17 | 5330-00-143-8666 | 82 | 10 |
| 5305-00-138-0069 | 374 | 47 | 5330-00-143-8666 | 82 | 16 |
| 5340-00-138-4016 | 279 | 14 | 5330-00-143-8666 | 86B | 16 |
| 2590-00-139-4598 | 266 | 4 | 5330-00-143-8666 | 868 | 10 |
| 2510-00-139-4599 | 257 | 1 | 4730-00-143-9282 | 100 | 85 |
| 5340-00-139-4614 | 279 | 9 | 5305-00-144-1514 | 37 | 22 |
| 5340-00-139-4615 | 279 | 5 | 5360-00-144-6786 | 22 | 27 |
| 2510-00-139-4616 | 259 | 9 | 3110-00-144-8658 | 239 | 15 |
| 5310-00-139-4627 | 28 | 11 | 5305-00-145-0602 | 134 | 12 |
| 5310-00-139-4627 | 29 | 7 | 5306-00-145-0879 | 5 | 1 |
| 5310-00-139-4627 | 30 | 1 | 5306-00-145-0956 | 177 | 2 |
| 5315-00-140-1938 | 208 | 5 | 4720-00-147-1658 | 229 | 21 |
| 5315-00-140-1938 | 225 | 11 | 2640-00-147-5160 | 108 | 8 |

National Stock Number and Part Number Index (Continued)

| National Stock Number | Figure No. | Item No. | National Stock Number | Figure No. | Item No. |
|--------------------------|---------------|-------------|--------------------------|---------------|-------------|
| 2590-00-147-5280 | 267 | 5 | 3040-00-161-4868 | 241 | 17 |
| 4010-00-149-5583 | 148 | 1 | 3820-00-161-4874 | 227 | 7 |
| 5306-00-149-8687 | 220 | 19 | 3820-00-161-4876 | 227 | 4 |
| 5320-00-150-3839 | 162 | 3 | 3820-00-161-4879 | 227 | 4 |
| 5315-00-150-4079 | 322 | 13 | 3820-00-161-4881 | 227 | 4 |
| 5315-00-150-4080 | 322 | 12 | 3805-00-161-4882 | 227 | 7 |
| 2590-00-150-5768 | 64A | 17 | 3820-00-161-4883 | 227 | 7 |
| 2590-00-150-5768 | 64B | 18 | 3020-00-161-4885 | 245 | 28 |
| 5306-00-151-5706 | 321 | 42 | 3020-00-161-4890 | 245 | 17 |
| 3940-00-151-6769 | 267 | 5 | 9905-00-161-7764 | 266 | 13 |
| 3940-00-151-6770 | 267 | 5 | 3820-00-161-8564 | 249 | 4 |
| 5310-00-151-8910 | 223 | 16 | 5340-00-162-1987 | 8 | 24 |
| 5310-00-151-8910 | 224 | 24 | 3940-00-162-4201 | 267 | 5 |
| 5975-00-152-1072 | 192 | 13 | 2510-00-162-4203 | 33 | |
| 4730-00-152-6235 | 110 | 36 | 3040-00-162-5444 | 242 | 12 |
| 2510-00-152-9892 | 145 | 20 | 3040-00-162-5445 | 242 | 14 |
| 5330-00-154-8447 | 297 | 28 | 3820-00-162-5452 | 219 | 4 |
| 2510-00-155-3320 | 33 | | 3820-00-162-5452 | 244 | 17 |
| 3110-00-155-6302 | 223 | 4 | 3820-00-162-5452 | 46 | 17 |
| 3110-00-155-6302 | 224 | 15 | 3820-00-162-5453 | 220 | 14 |
| 3110-00-155-6421 | 221 | 18 | 3820-00-162-5453 | 245 | 3 |
| 3110-00-155-6421 | 242 | 9 | 5310-00-162-5463 | 221 | 16 |
| 3110-00-155-6604 | 320 | 31 | 5310-00-162-5463 | 242 | 8 |
| 3110-00-155-6604 | 321 | 11 | 2540-00-163-4741 | 260 | 4 |
| 3110-00-155-6675 | 222 | 9 | 2510-00-163-4742 | 262 | 2 |
| 3110-00-155-7417 | 320 | 14 | 2590-00-163-4746 | 258 | 4 |
| 3110-00-155-7417 | 321 | 35 | 2510-00-163-4748 | 261 | 9 |
| 3110-00-155-7417 | 322 | 19 | 3820-00-165-0000 | 217 | 13 |
| 6240-00-155-7791 | 192 | 6 | 3820-00-165-0000 | 248 | 22 |
| 6240-00-155-7791 | 195 | 4 | 4010-00-165-5597 | 254 | 4 |
| 6240-00-155-7795 | 368 | NI | 4010-00-165-6063 | 148 | 5 |
| 6240-00-155-8714 | 337 | 6 | 7690-00-165-6608 | 132 | |
| 6240-00-155-8714 | 350 | 2 | 5306-00-165-8241 | 104 | 1 |
| 6240-00-155-8714 | 370 | NI | 5305-00-165-8252 | 329 | 11 |
| 5975-00-156-3253 | 34 | 1 | 5310-00-165-8303 | 295 | 1 |
| 5975-00-156-3253 | 34A | 7 | 5310-00-167-0680 | 83 | 2 |
| 5975-00-156-3253 | 92 | 9 | 5310-00-167-0680 | 99A | 55 |
| 5975-00-156-3253 | 229 | 1 | 5310-00-167-0680 | 218 | 28 |
| 3110-00-156-5086 | 78 | 8 | 5310-00-167-0721 | 376 | 22 |
| 3110-00-156-5427 | 287 | 11 | 5310-00-167-0767 | 157B | 3 |
| 3110-00-156-5459 | 224 | 40 | 5310-00-167-0828 | 307 | 6 |
| 3110-00-156-7896 | 320 | 5 | 5310-00-167-0836 | 38 | 5 |
| 2640-00-158-5617 | 108 | 8 | 5935-00-167-7775 | 212 | 14 |
| 3110-00-158-8352 | 223 | 10 | 6210-00-168-0914 | 194 | 2 |
| 3110-00-158-8352 | 224 | 21 | 2590-00-168-2192 | 158B | 10 |
| 5340-00-159-4569 | 328 | 9 | 2540-00-168-2422 | 203 | 12 |
| 5340-00-159-4569 | 328 | 9 | 2540-00-168-2492 | 187 | 12 |
| 2510-00-159-8822 | 204 | 10 | 5330-00-168-5673 | 89 | 18 |
| 3820-00-161-4849 | 237 | 16 | 5340-00-168-7179 | 39 | 11 |
| 3820-00-161-4854 | 249 | 18 | 5930-00-168-7990 | 41 | 1 |
| 3820-00-161-4866 | 238 | 15 | 5930-00-168-7990 | 99 | 24 |
| 3820-00-161-4867 | 240 | 13 | 5930-00-168-7990 | 99A | 43 |
| 3820-00-161-4867 | 241 | 15 | 2990-00-169-2999 | 203 | 6 |
| 3040-00-161-4868 | 240 | 11 | 5340-00-169-5732 | 337 | 11 |

National Stock Number and Part Number Index (Continued)

| National Stock Number | Figure No. | Item No. | National Stock Number | Figure No. | Item No. |
|--------------------------|---------------|-------------|--------------------------|---------------|-------------|
| 5306-00-170-0141 | 84 | 17 | 5975-00-177-1930 | 200 | 2 |
| 5306-00-170-0141 | 86 | 21 | 5975-00-177-1931 | 369 | 13 |
| 5340-00-170-0308 | 23 | 24 | 5340-00-177-3957 | 225 | 12 |
| 4010-00-171-4236 | 165 | 41 | 5340-00-177-3957 | 249 | 23 |
| 4010-00-171-4236 | 172 | 24 | 5340-00-177-3957 | 271 | 11 |
| 4010-00-171-4236 | 172 | 24 | 5340-00-177-3957 | 273 | 11 |
| 4010-00-171-4236 | 172 | 25 | 5340-00-177-3957 | 283 | 4 |
| 4010-00-171-4236 | 172 | 26 | 5340-00-177-3957 | 283 | 9 |
| 4010-00-171-4236 | 172 | 26 | 5340-00-177-3957 | 318 | 7 |
| 4010-00-171-6315 | 280 | 1 | 5360-00-177-4198 | 165 | 14 |
| 5325-00-171-6387 | 157F | 6 | 5360-00-177-4198 | 165 | 18 |
| 5330-00-171-9065 | 303 | 8 | 5360-00-177-4198 | 166 | 14 |
| 4730-00-172-0028 | 122 | 6 | 5360-00-177-4199 | 165 | 33 |
| 4730-00-172-0034 | 122 | 20 | 5306-00-177-5278 | 84 | 14 |
| 4730-00-172-0034 | 123 | 2 | 5306-00-177-5278 | 86 | 14 |
| 4730-00-172-0034 | 216 | 18 | 5305-00-177-5312 | 134 | 21 |
| 4730-00-172-0034 | 225 | 19 | 4820-00-177-6167 | 229 | 25 |
| 4730-00-172-0034 | 249 | 10 | 2510-00-177-7788 | 127 | 18 |
| 4730-00-172-0034 | 292 | 14 | 2510-00-177-7789 | 115 | 57 |
| 5310-00-172-7172 | 259 | 16 | 2510-00-177-7793 | 191 | 6 |
| 5930-00-174-6224 | 194 | 16 | 2590-00-177-7823 | 283 | 3 |
| 9905-00-174-7724 | 331B | 65 | 3040-00-177-7825 | 148 | 21 |
| 5325-00-174-9038 | 376 | 42 | 2590-00-177-7826 | 296 | 7 |
| 5325-00-174-9038 | 384 | 9 | 2510-00-177-7868 | 315 | 13 |
| 5325-00-174-9038 | 386 | 7 | 5340-00-177-7870 | 137 | NI |
| 5365-00-174-9829 | 180 | 3 | 2510-00-177-8088 | 211 | 29 |
| 5365-00-174-9829 | 294 | 3 | 2540-00-177-8108 | 334 | 11 |
| 5340-00-174-9881 | 24 | 21 | 2540-00-177-8108 | 369 | 8 |
| 5315-00-175-0204 | 258 | 3 | 2540-00-177-8108 | 370 | NI |
| 4710-00-176-3440 | 172 | 10 | 2510-00-177-8232 | 50 | 8 |
| 6680-00-176-4589 | 159A | 6 | 2590-00-177-8251 | 159A | 1 |
| 5310-00-176-6132 | 22 | 26 | 4710-00-177-8605 | 8 | 4 |
| 5315-00-176-6499 | 211 | 6 | 4710-00-177-8607 | 96 | 45 |
| 5310-00-176-6632 | 157G | 4 | 4710-00-177-8607 | 99A | 25 |
| 5310-00-176-6632 | 383 | NI | 4710-00-177-8607 | 100 | 27 |
| 5310-00-176-6690 | 28 | 19 | 4710-00-177-8608 | 96 | 17 |
| 5310-00-176-6690 | 29 | 5 | 4710-00-177-8608 | 98 | 21 |
| 5310-00-176-6690 | 30 | 5 | 4710-00-177-8608 | 99A | 58 |
| 5310-00-176-6690 | 30 | 14 | 4710-00-177-8608 | 100 | 58 |
| 2510-00-176-7804 | 190 | 6 | 2590-00-177-9186 | 300 | 15 |
| 2530-00-176-7859 | 84 | 18 | 2590-00-177-9187 | 295 | 14 |
| 2530-00-176-7859 | 86 | 22 | 2940-00-177-9207 | 157 | 11 |
| 2510-00-176-8597 | 163 | 2 | 2510-00-178-1035 | 115 | 13 |
| 2510-00-176-8597 | 170 | 3 | 2510-00-178-1035 | 117 | 13 |
| 2910-00-176-8820 | 20 | 11 | 2590-00-178-1036 | 49 | 5 |
| 2540-00-176-9394 | 330 | 10 | 5340-00-178-1094 | 32 | 11 |
| 5315-00-177-0707 | 223 | 28 | 5340-00-178-1377 | 69 | 6 |
| 5315-00-177-0708 | 214 | 4 | 5365-00-178-1395 | 315 | 10 |
| 5315-00-177-0708 | 215 | 30 | 5330-00-178-4669 | 297 | 17 |
| 5315-00-177-0708 | 216 | 41 | 9905-00-178-4807 | 22 | 7 |
| 5310-00-177-0892 | 81 | 7 | 9905-00-178-4807 | 27 | 16 |
| 5310-00-177-0892 | 86A | 7 | 9905-00-178-4807 | 61 | 23 |
| 4730-00-177-1775 | 356 | 22 | 9905-00-178-4807 | 62 | 22 |
| 4730-00-177-1775 | 372 | 5 | 9905-00-178-4807 | 64 | 25 |

National Stock Number and Part Number Index (Continued)

| National Stock Number | Figure No. | Item No. | National Stock Number | Figure No. | Item No. |
|--------------------------|---------------|-------------|--------------------------|---------------|-------------|
| 9905-00-178-4807 | 65 | 26 | 5310-00-180-8544 | 115 | 55 |
| 9905-00-178-4807 | 378 | 7 | 5330-00-180-9290 | 219 | 24 |
| 9905-00-178-4807 | 380 | 7 | 5330-00-180-9290 | 219 | 33 |
| 9905-00-178-4816 | 331B | 71 | 5330-00-180-9290 | 244 | 18 |
| 5340-00-178-6080 | 205 | 8 | 5330-00-180-9290 | 245 | 7 |
| 5340-00-178-6107 | 37 | 39 | 5330-00-180-9290 | 246 | 18 |
| 5340-00-178-6109 | 8 | 10.1 | 6220-00-181-2388 | 39 | 9.1 |
| 5340-00-178-6115 | 115 | 9 | 2540-00-181-8109 | 378 | |
| 5340-00-178-6115 | 117 | 9 | 5340-00-182-3726 | 44 | 15 |
| 5340-00-178-6116 | 115 | 17 | 5340-00-182-4801 | 28 | 9 |
| 5340-00-178-6116 | 117 | 16 | 5305-00-182-5191 | 365 | 23 |
| 5935-00-178-8077 | 198 | 4 | 5340-00-182-5583 | 157D | 4 |
| 2530-00-179-3396 | 94 | 38 | 4720-00-182-9121 | BULK | |
| 2590-00-179-3421 | 295 | 4 | 5306-00-182-9267 | 84 | 1 |
| 2590-00-179-3421 | 306 | 2 | 5306-00-182-9267 | 86 | 1 |
| 2540-00-179-3433 | 131 | 5 | 5306-00-182-9365 | 28 | 21 |
| 2540-00-179-3436 | 211 | 5 | 5365-00-182-9635 | 230 | 4 |
| 5930-00-179-3443 | 192 | 27 | 5365-00-182-9635 | 284 | 4 |
| 2540-00-179-3486 | 198 | 9 | 3120-00-184-9515 | 72 | 21 |
| 2540-00-179-3490 | 140 | 3 | 5325-00-185-0002 | 356 | 30 |
| 2540-00-179-3490 | 226 | 2 | 5325-00-185-0018 | 362 | 13 |
| 2540-00-179-3498 | 171 | 15 | 5310-00-185-6461 | 305 | 7 |
| 5365-00-179-3637 | 88 | 2 | 4730-00-186-3028 | 333 | 8 |
| 6220-00-179-4324 | 54 | 2 | 4730-00-186-3028 | 364 | 3 |
| 6220-00-179-4325 | 53 | 2 | 4730-00-186-7799 | 351 | NI |
| 5330-00-179-5311 | 190 | 8 | 5330-00-187-3638 | 306 | 11 |
| 5330-00-179-5311 | 191 | 11 | 4730-00-187-8767 | 312 | 9 |
| 2510-00-179-5569 | 198 | 21 | 5315-00-187-9377 | 170 | 1 |
| 2540-00-179-5583 | 211 | 15 | 5315-00-187-9377 | 173 | 2 |
| 2510-00-179-5654 | 326 | 10 | 5315-00-187-9389 | 242 | 4 |
| 2510-00-179-5668 | 211 | 28 | 5815-00-187-9389 | 245 | 1 |
| 2510-00-179-5669 | 131 | 10 | 4010-00-188-1651 | 300 | 7 |
| 2510-00-179-5671 | 137 | NI | 4010-00-188-1651 | 301 | 3 |
| 2510-00-179-5672 | 190 | 4 | 4730-00-188-1877 | 222 | 44 |
| 2540-00-179-5674 | 198 | 12 | 4730-00-188-1893 | 192 | 16 |
| 2510-00-179-5708 | 134 | 10 | 5120-00-188-4402 | 393 | 2 |
| 3830-00-179-6635 | 209 | 11 | 6240-00-189-2744 | 194 | 1 |
| 2510-00-179-6976 | 116 | 16 | 2590-00-189-5510 | 64B | 18 |
| 2510-00-179-6976 | 117 | 17 | 5306-00-191-3936 | 165 | 8 |
| 2590-00-179-7070 | 61 | 42 | 5306-00-191-3936 | 165 | 21 |
| 2590-00-179-7070 | 64 | 41 | 5306-00-191-3936 | 166 | 11 |
| 2590-00-179-7070 | 65 | 48 | 5315-00-191-4165 | 119 | 10 |
| 2530-00-179-7118 | 92 | 38 | 5310-00-191-4167 | 133 | 3 |
| 3120-00-179-7661 | 223 | 25 | 5310-00-193-0704 | 83 | 25 |
| 3120-00-179-7663 | 216 | 29 | 4730-00-193-2702 | 357 | 8 |
| 3120-00-179-7664 | 222 | 9 | 5310-00-193-7577 | 350 | 23 |
| 3120-00-179-7665 | 216 | 15 | 2530-00-193-8183 | 84 | 10 |
| 3120-00-179-7667 | 234 | 9 | 2530-00-193-8187 | 84 | 10 |
| 5925-00-179-7912 | 197 | 1 | 5310-00-194-1483 | 37 | 35 |
| 6110-00-179-8251 | 157F | 14 | 5340-00-194-1665 | 29 | 2 |
| 2590-00-179-8397 | 346 | 7 | 5365-00-194-4792 | 216 | 25 |
| 6220-00-179-9104 | 137 | NI | 4730-00-196-1479 | 374 | 27 |
| 5330-00-179-9223 | 28 | 8 | 4730-00-196-1495 | 100 | 11 |
| 5365-00-180-6665 | 141 | 19 | 4730-00-196-1495 | 105 | 2 |

National Stock Number and Part Number Index (Continued)

| National Stock Number | Figure No. | Item No. | National Stock Number | Figure No. | Item No. |
|--------------------------|---------------|-------------|--------------------------|---------------|-------------|
| 4730-00-196-1495 | 281 | 9 | 5120-00-204-0881 | 395 | 47 |
| 4730-00-196-1504 | 105 | 2 | 4730-00-204-1993 | 340 | 5 |
| 4730-00-196-1975 | 99 | 23 | 2520-00-204-3185 | 310 | 6 |
| 4730-00-196-1975 | 99A | 44 | 2520-00-204-9810 | 79 | |
| 4730-00-196-1993 | 157F | 9 | 5340-00-204-9924 | 87 | 16 |
| 4730-00-196-2092 | 192 | 14 | 5330-00-205-0089 | 182 | 12 |
| 2520-00-197-5343 | 69 | 12 | 5330-00-205-0089 | 182 | 33 |
| 3020-00-197-5862 | 214 | 24 | 5330-00-205-0089 | 196 | 2 |
| 3020-00-197-5862 | 215 | 15 | 9905-00-205-2795 | 154 | 15 |
| 3110-00-198-0529 | 221 | 24 | 9905-00-205-2795 | 157A | 18 |
| 3110-00-198-0529 | 242 | 13 | 9905-00-205-2795 | 171 | 6 |
| 3110-00-198-2599 | 220 | 13 | 9905-00-205-2795 | 186 | 5 |
| 3110-00-198-2599 | 245 | 4 | 9905-00-205-2795 | 261 | 11 |
| 5315-00-198-5986 | 271 | 4 | 5340-00-205-5244 | 334 | 15 |
| 5315-00-198-5986 | 273 | 4 | 5340-00-205-5247 | 37 | 19 |
| 5315-00-198-5991 | 210 | 22 | 5305-00-206-0932 | 88.1 | 41 |
| 4710-00-200-0278 | 94 | 5 | 5306-00-206-6339 | 84 | 17 |
| 4730-00-200-0349 | 284 | 2 | 5306-00-206-6339 | 86 | 21 |
| 4730-00-200-0459 | 174 | 5 | 5305-00-206-8152 | 162 | 9 |
| 4730-00-200-0515 | 313 | 49 | 5307-00-206-8510 | 135 | 2 |
| 2510-00-200-1053 | 125 | 1 | 5306-00-207-5736 | 274 | 3 |
| 2640-00-200-1934 | 109 | 1 | 5307-00-207-7596 | 86 | 30 |
| 5360-00-200-8981 | 27 | 25 | 9905-00-207-9393 | 279 | 4 |
| 5360-00-200-8981 | 27 | 37 | 5310-00-208-4312 | 240 | 2 |
| 5360-00-200-8981 | 27 | 44 | 5310-00-208-5255 | 172 | 14 |
| 5360-00-200-9691 | 342 | 6 | 2510-00-208-7534 | 131 | 10 |
| 5360-00-200-9691 | 345 | 8 | 2510-00-208-7535 | 130 | 2 |
| 5935-00-201-8143 | 40 | 5 | 2510-00-208-7535 | 131 | 10 |
| 5935-00-201-8927 | 192 | 2 | 5310-00-209-0786 | 39 | 13 |
| 5330-00-202-2252 | 345 | 7 | 5310-00-209-0786 | 39 | 19 |
| 9905-00-202-3639 | 154 | 5 | 5310-00-209-0786 | 157 | 10 |
| 9905-00-202-3639 | 157A | 18.1 | 5310-00-209-0786 | 199 | 2 |
| 9905-00-202-3639 | 171 | 5 | 5310-00-209-0786 | 336 | 33 |
| 9905-00-202-3639 | 186 | 7 | 5310-00-209-0786 | 375 | 23 |
| 9905-00-202-3639 | 261 | 11 | 5310-00-209-0965 | 73 | 14 |
| 5330-00-202-3715 | 175 | 4 | 5310-00-209-0965 | 166 | 5 |
| 4730-00-202-9036 | 101 | 8 | 5310-00-209-0965 | 252 | 25 |
| 4730-00-202-9036 | 102A | 9 | 5310-00-209-0965 | 274 | 2 |
| 4730-00-202-9036 | 383 | NI | 5310-00-209-1761 | 90 | 3 |
| 4730-00-202-9036 | 383 | NI | 5310-00-209-5116 | 176 | 6 |
| 4730-00-202-9039 | 340 | 8 | 5310-00-209-5116 | 176A | 9 |
| 4730-00-202-9539 | 387 | 15 | 5310-00-209-5116 | 176A | 9 |
| 4730-00-202-9744 | 103 | 7 | 5315-00-209-7273 | 122 | 19 |
| 4730-00-203-0028 | 99 | 15 | 5315-00-209-7273 | 234 | 17 |
| 4730-00-203-0549 | 221 | 8 | 5340-00-209-9377 | 115 | 38 |
| 4720-00-203-1159 | 312 | 14 | 5340-00-209-9377 | 117 | 37 |
| 4720-00-203-2668 | BULK | | 3815-00-211-5103 | 300 | 31 |
| 2910-00-203-3322 | 342 | 4 | 5340-00-211-5406 | 316 | 6 |
| 4820-00-203-3369 | 312 | 4 | 5315-00-211-8029 | 122 | 22 |
| 4720-00-203-9515 | 92 | 34 | 2990-00-213-1279 | 339 | 1 |
| 5120-00-204-0881 | 395 | 47 | 2990-00-213-1279 | 343 | 19 |
| 5120-00-204-0881 | 395 | 47 | 2590-00-213-7694 | 165 | 29 |
| 5120-00-204-0881 | 395 | 47 | 5340-00-215-8196 | 72 | 22 |
| 5120-00-204-0881 | 395 | 47 | 4810-00-216-6199 | 340 | 13 |

National Stock Number and Part Number Index (Continued)

| National Stock Number | Figure No. | Item No. | National Stock Number | Figure No. | Item No. |
|--------------------------|---------------|-------------|--------------------------|---------------|-------------|
| 4810-00-216-6199 | 341 | 1 | 5305-00-225-3840 | 32 | 23 |
| 2520-00-217-9324 | 324 | 16 | 5305-00-225-3840 | 43 | 7 |
| 5315-00-218-1376 | 27 | 27 | 5305-00-225-3840 | 157D | 9 |
| 5310-00-220-2665 | 84 | 7 | 5305-00-225-3840 | 205 | 24 |
| 5310-00-220-2665 | 86 | 5 | 5310-00-225-6408 | 3 | 1 |
| 5310-00-220-2665 | 127 | 5 | 5310-00-225-6408 | 150 | 1 |
| 2590-00-220-5105 | 38 | 3 | 5310-00-225-6408 | 65 | 21 |
| 4730-00-221-2136 | 96 | 22 | 5310-00-225-6408 | 118 | 7 |
| 4730-00-221-2136 | 97 | 44 | 5310-00-225-6408 | 117 | 7 |
| 4730-00-221-2136 | 98 | 30 | 5310-00-225-6408 | 115 | 7 |
| 4730-00-221-2136 | 99A | 64 | 5310-00-225-6408 | 121 | 4 |
| 4730-00-221-2136 | 100 | 62 | 5310-00-225-6408 | 149 | 10 |
| 4730-00-221-2136 | 127 | 19 | 5310-00-225-6408 | 156 | 1 |
| 4730-00-221-2136 | 284 | 20 | 5310-00-225-6408 | 157G | 6 |
| 4730-00-221-2137 | 96 | 29 | 5310-00-225-6408 | 218 | 13 |
| 4730-00-221-2137 | 97 | 32 | 5310-00-225-6408 | 225 | 18 |
| 4730-00-221-2137 | 98 | 36 | 5310-00-225-6408 | 272 | 6 |
| 4730-00-221-2137 | 99A | 68 | 5310-00-225-6408 | 305 | 14 |
| 4730-00-221-2137 | 100 | 66 | 5310-00-225-6408 | 306 | 4 |
| 4730-00-221-2137 | 304 | 15 | 5310-00-225-6408 | 326 | 13 |
| 4730-00-221-2137 | 308 | 27 | 5310-00-225-6408 | 326 | 27 |
| 4730-00-221-2137 | 311 | 11 | 5310-00-225-6408 | 326 | 32 |
| 4730-00-221-2138 | 248 | 16 | 5310-00-225-6993 | 168 | 1 |
| 4730-00-221-2139 | 281 | 1 | 5310-00-225-6993 | 172 | 1 |
| 4730-00-221-2139 | 308 | 28 | 5310-00-225-6993 | 233 | 7 |
| 4730-00-221-2140 | 219 | 28 | 5306-00-225-8495 | 376 | 21 |
| 4730-00-221-2140 | 304 | 29 | 5306-00-225-8496 | 127 | 1 |
| 4730-00-221-2142 | 219 | 6 | 5306-00-225-8496 | 165 | 35 |
| 4730-00-221-2142 | 311 | 8 | 5306-00-225-8496 | 166 | 1 |
| 4730-00-221-2143 | 157D | 1 | 5306-00-225-8497 | 103 | 16 |
| 4730-00-221-6215 | 14 | 13 | 5306-00-225-8498 | 141 | 12 |
| 4730-00-221-6215 | 16 | 6 | 5306-00-225-8499 | 103 | 14 |
| 5310-00-221-9743 | 27 | 29 | 5306-00-225-8499 | 203 | 9 |
| 5310-00-221-9743 | 27 | 46 | 5306-00-225-8499 | 332 | NI |
| 5340-00-222-1653 | 13 | 3 | 5306-00-225-8499 | 332 | 28 |
| 5340-00-222-1653 | 92 | 18 | 5306-00-225-8500 | 182 | 5 |
| 5340-00-222-1653 | 96 | 9 | 5306-00-225-8503 | 103 | 13 |
| 5340-00-222-1653 | 97 | 9 | 5306-00-225-9086 | 98 | 48 |
| 5340-00-222-1653 | 98 | 8 | 5306-00-225-9086 | 100 | 69 |
| 5340-00-222-1653 | 99A | 30 | 5306-00-225-9086 | 141 | 14 |
| 5340-00-222-1653 | 100 | 32 | 5306-00-225-9087 | 22 | 39 |
| 4730-00-222-1837 | 375 | 3 | 5306-00-225-9087 | 32 | 13 |
| 2510-00-222-8960 | 207 | 15 | 5306-00-225-9087 | 43 | 1 |
| 2590-00-222-8991 | 275 | 39 | 5306-00-225-9087 | 49 | 2 |
| 5330-00-222-8992 | 203 | 15 | 5306-00-225-9087 | 87 | 22 |
| 5305-00-225-3838 | 39 | 12 | 5306-00-225-9087 | 137 | 18 |
| 5305-00-225-3839 | 94 | 45 | 5306-00-225-9087 | 215 | 4 |
| 5305-00-225-3839 | 157 | 9 | 5306-00-225-9087 | 219 | 30 |
| 5305-00-225-3839 | 185 | 8 | 5306-00-225-9087 | 221 | 43 |
| 5305-00-225-3839 | 208 | 15 | 5306-00-225-9087 | 243 | 1 |
| 5305-00-225-3839 | 230 | 8 | 5306-00-225-9087 | 261 | 1 |
| 5305-00-225-3839 | 234 | 6 | 5306-00-225-9088 | 30 | 6 |
| 5305-00-225-3839 | 352 | 10 | 5306-00-225-9088 | 100 | 92 |
| 5305-00-225-3840 | 14 | 9 | 5306-00-225-9088 | 358 | 23 |

National Stock Number and Part Number Index (Continued)

| National Stock Number | Figure No. | Item No. | National Stock Number | Figure No. | Item No. |
|--------------------------|---------------|-------------|--------------------------|---------------|-------------|
| 5306-00-225-9089 | 29 | 17 | 5120-00-231-0216 | 206 | 14 |
| 5306-00-225-9089 | 31 | 16 | 2590-00-231-0219 | 275 | 9 |
| 5306-00-225-9089 | 72 | 23 | 3040-00-231-0221 | 210 | 9 |
| 5306-00-225-9089 | 74 | 31 | 4020-00-231-2581 | 328 | 3 |
| 5306-00-225-9089 | 97 | 51 | 4730-00-231-3015 | 229 | 13 |
| 5306-00-225-9089 | 100 | 81 | 4730-00-231-3960 | 74 | 24 |
| 5306-00-225-9089 | 137 | 11 | 4730-00-231-3960 | 97 | 60 |
| 5306-00-225-9089 | 141 | 7 | 4730-00-231-3960 | 100 | 20 |
| 5306-00-225-9089 | 211 | 22 | 4730-00-231-4013 | 13 | 15 |
| 5306-00-225-9089 | 258 | 7 | 4730-00-231-4013 | 14 | 27 |
| 5306-00-225-9089 | 296 | 9 | 4730-00-231-4013 | 16 | 28 |
| 5306-00-225-9089 | 333 | 4 | 5325-00-231-6589 | 327 | 4 |
| 5306-00-225-9089 | 378 | 4 | 2510-00-231-7444 | 205 | 21 |
| 5305-00-225-9091 | 28 | 29 | 2510-00-231-7444 | 206 | 22 |
| 5305-00-225-9091 | 87 | 13 | 2510-00-231-7465 | 210 | 28 |
| 5305-00-225-9091 | 284 | 21 | 2510-00-231-7466 | 122 | 13 |
| 5305-00-225-9091 | 297 | 6 | 3040-00-231-7470 | 210 | 12 |
| 5306-00-225-9094 | 29 | 1 | 2590-00-231-7484 | 210 | 14 |
| 5306-00-225-9094 | 30 | 15 | 4020-00-231-9021 | 327 | 2 |
| 5306-00-225-9094 | 271 | 14 | 9320-00-232-2451 | 346 | 11 |
| 5306-00-225-9094 | 273 | 14 | 5306-00-232-6116 | 235 | 2 |
| 5306-00-225-9097 | 17 | 4 | 5315-00-234-1619 | 174 | 2 |
| 5306-00-225-9097 | 19 | 4 | 5315-00-234-1619 | 198 | 13 |
| 5306-00-225-9099 | 100 | 91 | 5315-00-234-1664 | 120 | 10 |
| 5305-00-225-9101 | 60 | 18 | 5315-00-234-1664 | 220 | 15 |
| 5305-00-226-7767 | 158 | 1 | 5315-00-234-1664 | 225 | 21 |
| 5305-00-226-7767 | 159 | 5 | 5315-00-234-1664 | 300 | 10 |
| 5305-00-226-7767 | 216 | 34 | 5315-00-234-1848 | 119 | 4 |
| 5305-00-226-7767 | 222 | 24 | 5315-00-234-1848 | 209 | 4 |
| 5305-00-226-7767 | 239 | 10 | 2590-00-234-3248 | 182 | 25 |
| 5305-00-226-7767 | 247 | 25 | 4730-00-234-4798 | 262 | 7 |
| 5305-00-226-7767 | 249 | 20 | 5530-00-234-4811 | BULK | |
| 5305-00-226-7767 | 277 | 9 | 3020-00-235-1858 | 246 | 1 |
| 5305-00-226-7768 | 6 | 13 | 2510-00-235-1888 | 189 | 3 |
| 5305-00-226-7768 | 70 | 2 | 4720-00-235-4133 | 351 | NI |
| 5305-00-226-7768 | 71 | 2 | 4720-00-235-4134 | BULK | |
| 5305-00-226-7768 | 316 | 8 | 2540-00-235-4379 | 145 | 20 |
| 5305-00-226-7768 | 318 | 5 | 2590-00-235-4392 | 369 | 11 |
| 3110-00-227-3250 | 134 | 37 | 5315-00-235-4750 | 94 | 20 |
| 3110-00-227-3541 | 295 | 15 | 5310-00-236-0592 | 234 | 8 |
| 5975-00-228-8026 | 194 | 8 | 5340-00-236-3648 | 27 | 6 |
| 2520-00-229-5673 | 317 | 4 | 4730-00-237-1590 | 312 | 1 |
| 4730-00-230-1996 | 339 | 24 | 3020-00-237-3681 | 223 | 34 |
| 4730-00-230-1996 | 371 | NI | 3020-00-237-3681 | 224 | 41 |
| 5365-00-230-4271 | 28 | 30 | 5305-00-237-6259 | 190 | 3 |
| 5365-00-230-4286 | 261 | 1 | 2590-00-238-0035 | 216 | 30 |
| 5365-00-230-9682 | 206 | 21 | 5330-00-238-5600 | 20 | 19 |
| 5365-00-230-9945 | 300 | 27 | 5315-00-238-5660 | 72 | 26 |
| 5365-00-230-9950 | 299 | 9 | 4720-00-238-8304 | 106 | 2 |
| 5365-00-230-9951 | 299 | 8 | 2815-00-239-5824 | 1 | 7 |
| 2540-00-231-0200 | 205 | 26 | 3040-00-239-5843 | 272 | 11 |
| 2540-00-231-0200 | 206 | 27 | 5945-00-240-1684 | 57 | 2 |
| 2510-00-231-0212 | 210 | 7 | 4730-00-240-9320 | 80 | 4 |
| 2540-00-231-0213 | 203 | 14 | 4730-00-240-9320 | 85 | 14 |

National Stock Number and Part Number Index (Continued)

| National Stock Number | Figure No. | Item No. | National Stock Number | Figure No. | Item No. |
|--------------------------|---------------|-------------|--------------------------|---------------|-------------|
| 5310-00-240-9332 | 129 | 7 | 5365-00-252-9132 | 299 | 13 |
| 5306-00-241-6592 | 110 | 3 | 3020-00-253-4334 | 243 | 20 |
| 5310-00-241-6658 | 157B | 1 | 3020-00-253-4350 | 243 | 23 |
| 5310-00-241-6664 | 69 | 8 | 4730-00-253-4413 | 362 | 28 |
| 5310-00-241-6664 | 183 | 1 | 4730-00-253-4414 | 99A | 9 |
| 5310-00-241-6664 | 257 | 4 | 4730-00-253-4414 | 100 | 14 |
| 5310-00-241-6664 | 264 | 7 | 4730-00-253-4414 | 105 | 5 |
| 5310-00-241-6664 | 266 | 6 | 4730-00-253-4414 | 281 | 10 |
| 5310-00-241-6726 | 311 | 21 | 5305-00-253-5618 | 216 | 6 |
| 5310-00-241-6921 | 44 | 13 | 5305-00-253-5618 | 218 | 32 |
| 5935-00-242-3488 | 194 | 25 | 5305-00-253-5618 | 223 | 39 |
| 5340-00-242-5465 | 12 | 15 | 5305-00-253-5618 | 275 | 50 |
| 5340-00-242-5465 | 115 | 19 | 5305-00-253-5618 | 331B | 7 |
| 5340-00-242-5465 | 117 | 20 | 5305-00-253-5618 | 331B | 60 |
| 4030-00-242-5575 | 218 | 23 | 5305-00-253-5625 | 223 | 40 |
| 5310-00-242-5615 | 83 | 9 | 4730-00-253-5757 | 101 | 5 |
| 5310-00-242-5617 | 76 | 8 | 4730-00-253-5757 | 381 | 15 |
| 5310-00-242-5617 | 228 | 13 | 5360-00-253-7230 | 56 | 12 |
| 5310-00-242-5617 | 274 | 21 | 4730-00-254-1801 | 344 | 23 |
| 5310-00-242-5617 | 324 | 13 | 4730-00-254-1801 | 362 | 26 |
| 5310-00-242-5622 | 219 | 1 | 2590-00-254-6019 | 315 | 9 |
| 4730-00-244-9848 | 99 | 4 | 2590-00-254-6022 | 315 | 11 |
| 4730-00-244-9848 | 99A | 8 | 2590-00-254-6023 | 315 | 3 |
| 4730-00-244-9848 | 105 | 6 | 5330-00-255-0382 | 308 | 19 |
| 2590-00-245-0239 | 351 | NI | 2540-00-255-9212 | 329 | 2 |
| 5305-00-245-3435 | 38 | 18 | 5315-00-256-4795 | 178 | 5 |
| 5365-00-245-5048 | 300 | 30 | 4720-00-258-7669 | 18 | 11 |
| 2590-00-245-8338 | 346 | 5 | 4720-00-258-7669 | 20 | 15 |
| 4730-00-246-9202 | 281 | 2 | 5930-00-259-8154 | 182 | 7 |
| 4730-00-246-9222 | 312 | 8 | 4730-00-261-4225 | 357 | 7 |
| 4720-00-248-1231 | 10 | 10 | 4030-00-262-3152 | 280 | 2 |
| 9905-00-248-4758 | 336 | 10 | 5320-00-262-6487 | 277 | 12 |
| 5365-00-248-4773 | 82 | 18 | 5320-00-262-6492 | 134 | 44 |
| 5365-00-248-4773 | 86B | 18 | 2610-00-262-8653 | 108 | 4 |
| 9505-00-248-9850 | 158B | 14 | 2610-00-262-8677 | 108 | 4 |
| 9505-00-248-9850 | 214 | 1 | 5306-00-262-9644 | 121 | 3 |
| 9505-00-248-9850 | 215 | 23 | 4730-00-263-2733 | 356 | 21 |
| 9505-00-248-9850 | 216 | 35 | 4730-00-263-4980 | 364 | 1 |
| 9505-00-248-9850 | 220 | 18 | 4730-00-263-4980 | 370 | 7 |
| 5330-00-250-0224 | 365 | 25 | 5325-00-263-6632 | 22 | 8 |
| 5306-00-250-4578 | 137 | 3 | 5325-00-263-6632 | 27 | 17 |
| 4730-00-250-7905 | 78 | 10 | 5325-00-263-6632 | 194 | 23 |
| 4730-00-250-7905 | 387 | 2 | 5315-00-263-8999 | 249 | 6 |
| 5120-00-251-1527 | 395 | 46 | 2530-00-264-0210 | 94 | 15 |
| 5120-00-251-1527 | 395 | 46 | 5315-00-264-3099 | 231 | 5 |
| 5120-00-251-1527 | 395 | 46 | 5310-00-264-4033 | 215 | 33 |
| 5120-00-251-1527 | 395 | 46 | 5310-00-264-4033 | 248 | 9 |
| 5120-00-251-1527 | 395 | 46 | 5310-00-264-4083 | 136 | 3 |
| 2540-00-251-5011 | 368 | | 5310-00-264-4085 | 60 | 17 |
| 2540-00-251-5012 | 369 | | 5310-00-264-4085 | 132 | 21 |
| 5310-00-252-2130 | 89 | 17 | 2540-00-264-8812 | 330 | 3 |
| 5365-00-252-4770 | 278 | 8 | 5330-00-265-1089 | 342 | 3 |
| 5365-00-252-5671 | 216 | 22 | 5305-00-265-4466 | 188 | 12 |
| 5305-00-252-8656 | 122 | 38 | 5305-00-265-4466 | 189 | 10 |

National Stock Number and Part Number Index (Continued)

| National Stock Number | Figure No. | Item No. | National Stock Number | Figure No. | Item No. |
|--------------------------|---------------|-------------|--------------------------|---------------|-------------|
| 5305-00-265-4466 | 190 | 5 | 5305-00-269-2801 | 88 | 21 |
| 5305-00-265-4466 | 191 | 7 | 5305-00-269-2801 | 137 | 8 |
| 4730-00-265-6907 | 312 | 10 | 5305-00-269-2801 | 143 | 3 |
| 4730-00-265-6907 | 313 | 32 | 5305-00-269-2801 | 157C | 5 |
| 4730-00-266-2417 | 370 | 10 | 5305-00-269-2801 | 157G | 27 |
| 5305-00-266-6528 | 246 | 8 | 5305-00-269-2801 | 206 | 4 |
| 6240-00-266-9940 | 38 | 22 | 5305-00-269-2801 | 386 | 2 |
| 6240-00-266-9940 | 38 | 25 | 5305-00-269-2802 | 14 | 15 |
| 6240-00-266-9940 | 74 | 9 | 5305-00-269-2802 | 16 | 26 |
| 5365-00-267-0680 | 300 | 28 | 5305-00-269-2802 | 24 | 13 |
| 5305-00-267-8973 | 92 | 44 | 5305-00-269-2802 | 25 | 9 |
| 5305-00-267-8974 | 27 | 10 | 5305-00-269-2802 | 26 | 11 |
| 5305-00-267-8974 | 27 | 24 | 5305-00-269-2802 | 29 | 25 |
| 5305-00-267-8974 | 27 | 43 | 5305-00-269-2802 | 58 | 4 |
| 5305-00-267-8974 | 58 | 1 | 5305-00-269-2802 | 59 | 14 |
| 5305-00-267-8974 | 65 | 50 | 5305-00-269-2802 | 64B | 4 |
| 5305-00-267-8974 | 87 | 15 | 5305-00-269-2802 | 88 | 19 |
| 5305-00-267-8974 | 96 | 26 | 5305-00-269-2802 | 157G | 25 |
| 5305-00-267-8974 | 97 | 17 | 5305-00-269-2802 | 159 | 2 |
| 5305-00-267-8974 | 97 | 29 | 5305-00-269-2803 | 9 | 6 |
| 5305-00-267-8974 | 98 | 33 | 5305-00-269-2803 | 9 | 15 |
| 5305-00-267-8974 | 99A | 66 | 5305-00-269-2803 | 12 | 8 |
| 5305-00-267-8974 | 100 | 64 | 5305-00-269-2803 | 14 | 24 |
| 5305-00-267-8974 | 159 | 22 | 5305-00-269-2803 | 15 | 6 |
| 5305-00-267-8974 | 214 | 40 | 5305-00-269-2803 | 16 | 9 |
| 5305-00-267-8974 | 292 | 7 | 5305-00-269-2803 | 23 | 27 |
| 5305-00-267-8974 | 330 | 17 | 5305-00-269-2803 | 24 | 16 |
| 5305-00-267-8976 | 327 | 12 | 5305-00-269-2803 | 26 | 18 |
| 5305-00-267-8977 | 30 | 2 | 5305-00-269-2803 | 31 | 24 |
| 5305-00-267-8977 | 57 | 5 | 5305-00-269-2803 | 37 | 25 |
| 5305-00-267-8977 | 59 | 8 | 5305-00-269-2803 | 59 | 13 |
| 5305-00-267-8977 | 94 | 43 | 5305-00-269-2803 | 60 | 20 |
| 5305-00-267-8977 | 157G | 1 | 5305-00-269-2803 | 62 | 15 |
| 5305-00-267-8977 | 383 | NI | 5305-00-269-2803 | 63 | 10 |
| 5305-00-267-8978 | 169 | 14 | 5305-00-269-2803 | 63 | 11 |
| 5305-00-267-8978 | 211 | 13 | 5305-00-269-2803 | 63 | 11 |
| 5305-00-267-8979 | 143 | 7 | 5305-00-269-2803 | 64A | 15 |
| 5305-00-267-8979 | 249 | 3 | 5305-00-269-2803 | 64B | 10 |
| 5305-00-267-8979 | 293 | 10 | 5305-00-269-2803 | 65 | 35 |
| 5305-00-267-8980 | 33 | 4 | 5305-00-269-2803 | 92 | 15 |
| 5305-00-267-8980 | 33 | 4 | 5305-00-269-2803 | 97 | 6 |
| 5305-00-267-8980 | 206 | 20 | 5305-00-269-2803 | 98 | 5 |
| 5305-00-267-9690 | 298 | 1 | 5305-00-269-2803 | 98 | 6 |
| 5305-00-269-2798 | 351 | NI | 5305-00-269-2803 | 99A | 4 |
| 5305-00-269-2800 | 255 | 12 | 5305-00-269-2803 | 102 | 5 |
| 5305-00-269-2800 | 281 | 4 | 5305-00-269-2803 | 115 | 3 |
| 5305-00-269-2800 | 363 | 4 | 5305-00-269-2803 | 117 | 3 |
| 5305-00-269-2801 | 61 | 3.1 | 5305-00-269-2803 | 121 | 9 |
| 5305-00-269-2801 | 61 | 8 | 5305-00-269-2803 | 137 | 20 |
| 5305-00-269-2801 | 62 | 4 | 5305-00-269-2803 | 143 | 4 |
| 5305-00-269-2801 | 63 | 5 | 5305-00-269-2803 | 145 | 16 |
| 5305-00-269-2801 | 64 | 13 | 5305-00-269-2803 | 145 | 23 |
| 5305-00-269-2801 | 64A | 5 | 5305-00-269-2803 | 157A | 14 |
| 5305-00-269-2801 | 65 | 12 | 5305-00-269-2803 | 157C | 7 |

National Stock Number and Part Number Index (Continued)

| National Stock Number | Figure No. | Item No. | National Stock Number | Figure No. | Item No. |
|--------------------------|---------------|-------------|--------------------------|---------------|-------------|
| 5305-00-269-2803 | 157G | 23 | 5305-00-269-2805 | 326 | 7 |
| 5305-00-269-2803 | 158A | 9 | 5305-00-269-2805 | 382 | 2 |
| 5305-00-269-2803 | 159 | 25 | 5305-00-269-2806 | 28 | 26 |
| 5305-00-269-2803 | 209 | 15 | 5305-00-269-2807 | 8 | 17 |
| 5305-00-269-2803 | 222 | 14 | 5305-00-269-2807 | 52 | 21 |
| 5305-00-269-2803 | 229 | 8 | 5305-00-269-2807 | 61 | 29 |
| 5305-00-269-2803 | 238 | 4 | 5305-00-269-2807 | 64A | 9 |
| 5305-00-269-2803 | 243 | 5 | 5305-00-269-2807 | 64B | 9 |
| 5305-00-269-2803 | 244 | 23 | 5305-00-269-2807 | 65 | 34 |
| 5305-00-269-2803 | 259 | 13 | 5305-00-269-2807 | 96 | 6 |
| 5305-00-269-2803 | 260 | 2 | 5305-00-269-2807 | 115 | 18 |
| 5305-00-269-2803 | 270 | 4 | 5305-00-269-2807 | 115 | 18 |
| 5305-00-269-2803 | 319 | 4 | 5305-00-269-2807 | 117 | 5 |
| 5305-00-269-2803 | 321 | 18 | 5305-00-269-2807 | 117 | 19 |
| 5305-00-269-2803 | 322 | 6 | 5305-00-269-2807 | 159 | 21 |
| 5305-00-269-2803 | 326 | 11 | 5305-00-269-2807 | 231 | 3 |
| 5305-00-269-2803 | 370 | NI | 5305-00-269-2807 | 331 | 9 |
| 5305-00-269-2804 | 28 | 25 | 5305-00-269-2808 | 8 | 15 |
| 5305-00-269-2804 | 52 | 18 | 5305-00-269-2808 | 29 | 11 |
| 5305-00-269-2804 | 115 | 5 | 5305-00-269-2808 | 52 | 2 |
| 5305-00-269-2804 | 157C | 3 | 5305-00-269-2808 | 52 | 14 |
| 5305-00-269-2804 | 259 | 7 | 5305-00-269-2808 | 115 | 35 |
| 5305-00-269-2804 | 324 | 15 | 5305-00-269-2808 | 117 | 21 |
| 5305-00-269-2805 | 24 | 16 | 5305-00-269-2808 | 249 | 31 |
| 5305-00-269-2805 | 25 | 5 | 5305-00-269-2809 | 6 | 17 |
| 5305-00-269-2805 | 26 | 19 | 5305-00-269-2809 | 88 | 18 |
| 5305-00-269-2805 | 31 | 26 | 5305-00-269-2809 | 157 | 14 |
| 5305-00-269-2805 | 32 | 5 | 5305-00-269-2809 | 157C | 5 |
| 5305-00-269-2805 | 33 | 6 | 5305-00-269-2810 | 23 | 43 |
| 5305-00-269-2805 | 61 | 30 | 5305-00-269-2810 | 147 | 3 |
| 5305-00-269-2805 | 62 | 10 | 5305-00-269-2810 | 151 | 4 |
| 5305-00-269-2805 | 63 | 9 | 5305-00-269-2810 | 291 | 8 |
| 5305-00-269-2805 | 64B | 8 | 5305-00-269-2811 | 17 | 2 |
| 5305-00-269-2805 | 72 | 6 | 5305-00-269-2811 | 19 | 2 |
| 5305-00-269-2805 | 87 | 19 | 5305-00-269-2811 | 22 | 43 |
| 5305-00-269-2805 | 88 | 9 | 5305-00-269-2811 | 133 | 2 |
| 5305-00-269-2805 | 92 | 17 | 5305-00-269-2811 | 225 | 31 |
| 5305-00-269-2805 | 96 | 2 | 5305-00-269-2813 | 99 | 21 |
| 5305-00-269-2805 | 97 | 2 | 5305-00-269-2813 | 99A | 41 |
| 5305-00-269-2805 | 98 | 2 | 5305-00-269-2813 | 100 | 43 |
| 5305-00-269-2805 | 100 | 4 | 5305-00-269-2815 | 72 | 11 |
| 5305-00-269-2805 | 102 | 4 | 5305-00-269-2815 | 325 | 4 |
| 5305-00-269-2805 | 115 | 2 | 5305-00-269-2819 | 149 | 7 |
| 5305-00-269-2805 | 115 | 2 | 5305-00-269-2820 | 26 | 23 |
| 5305-00-269-2805 | 117 | 2 | 5305-00-269-3206 | 194 | 12 |
| 5305-00-269-2805 | 121 | 20 | 5305-00-269-3207 | 54 | 8 |
| 5305-00-269-2805 | 145 | 24 | 5305-00-269-3208 | 157G | 15 |
| 5305-00-269-2805 | 159 | 21 | 5305-00-269-3208 | 176 | 30 |
| 5305-00-269-2805 | 171 | 11 | 5305-00-269-3209 | 53 | 8 |
| 5305-00-269-2805 | 186 | 4 | 5305-00-269-3209 | 70 | 18 |
| 5305-00-269-2805 | 283 | 16 | 5305-00-269-3209 | 81 | 2 |
| 5305-00-269-2805 | 286 | 2 | 5305-00-269-3209 | 86A | 2 |
| 5305-00-269-2805 | 318 | 15 | 5305-00-269-3209 | 176A | 13 |
| 5305-00-269-2805 | 325 | 15 | 5305-00-269-3209 | 176A | 13 |

National Stock Number and Part Number Index (Continued)

| National Stock Number | Figure No. | Item No. | National Stock Number | Figure No. | Item No. |
|--------------------------|---------------|-------------|--------------------------|---------------|-------------|
| 5305-00-269-3210 | 89 | 28 | 4010-00-274-6816 | 303 | 29 |
| 5305-00-269-3210 | 103 | 28 | 4030-00-274-6833 | 168 | 6 |
| 5305-00-269-3210 | 159 | 17 | 4030-00-274-6833 | 172 | 16 |
| 5305-00-269-3210 | 161 | 7 | 4010-00-274-6840 | 250 | 6 |
| 5305-00-269-3210 | 176 | 17 | 5310-00-274-8715 | 370 | NI |
| 5305-00-269-3210 | 176A | 13 | 5310-00-275-6635 | 90 | 5 |
| 5305-00-269-3210 | 176A | 13 | 5310-00-276-3012 | 77 | 11 |
| 5305-00-269-3210 | 271 | 25 | 5315-00-276-5160 | 23 | 21 |
| 5305-00-269-3211 | 94 | 23 | 5315-00-276-5728 | 227 | 13 |
| 5305-00-269-3211 | 110 | 9 | 5325-00-276-6056 | 66 | 8 |
| 5305-00-269-3211 | 171 | 1 | 5325-00-276-6087 | 8 | 5 |
| 5305-00-269-3211 | 171 | 16 | 5325-00-276-6087 | 381 | 1 |
| 5305-00-269-3211 | 176 | 1 | 5325-00-276-6091 | 64 | 6 |
| 5305-00-269-3211 | 176 | 39 | 5325-00-276-6091 | 65 | 7 |
| 5305-00-269-3213 | 6 | 21 | 5325-00-276-6100 | 330 | 5 |
| 5305-00-269-3214 | 95 | 5 | 5325-00-276-6343 | 64 | 7 |
| 5305-00-269-3214 | 102A | NI | 5325-00-276-6343 | 65 | 8 |
| 5305-00-269-3214 | 103 | 21 | 5325-00-276-6343 | 357 | 13 |
| 5305-00-269-3214 | 110 | 18 | 5325-00-276-6343 | 362 | 14 |
| 5305-00-269-3214 | 209 | 18 | 5310-00-276-8710 | 220 | 6 |
| 5305-00-269-3214 | 362 | 29 | 5310-00-276-8710 | 245 | 25 |
| 5305-00-269-3217 | 232 | 7 | 4730-00-277-2654 | 313 | 47 |
| 5305-00-269-3219 | 288 | 3 | 2530-00-277-2689 | 113 | 2 |
| 5305-00-269-3228 | 288 | 4 | 4730-00-277-5361 | 351 | NI |
| 5305-00-269-3236 | 221 | 40 | 4730-00-277-5361 | 370 | NI |
| 5330-00-269-3464 | 18 | 12 | 4730-00-277-5361 | 370 | NI |
| 5330-00-269-3464 | 20 | 6 | 4710-00-277-5524 | 353 | 1 |
| 5330-00-269-3464 | 20 | 20 | 4710-00-277-5524 | 358 | 18 |
| 5315-00-269-4038 | 251 | 13 | 4710-00-277-5524 | 370 | NI |
| 5330-00-269-4953 | 286 | 5 | 4710-00-277-5524 | 371 | 4 |
| 5310-00-269-7044 | 87 | 1 | 4710-00-277-5524 | 373 | 2 |
| 2610-00-269-7383 | 108 | 7 | 4710-00-277-5525 | 99 | 46 |
| 2530-00-270-3878 | 105 | 4 | 4710-00-277-5525 | 99A | 61 |
| 4730-00-270-4580 | 74 | 29 | 4710-00-277-5525 | 100 | 47 |
| 4730-00-270-4580 | 97 | 53 | 4710-00-277-5525 | 372 | 3 |
| 4730-00-270-4580 | 100 | 28 | 4710-00-277-5525 | 379 | 3 |
| 4730-00-270-4580 | 379 | 22 | 4710-00-277-5525 | 379 | 18 |
| 4730-00-270-4597 | 340 | 2 | 4710-00-277-5525 | BULK | |
| 4730-00-270-4597 | 351 | NI | 4710-00-277-5526 | 356 | 29 |
| 4730-00-270-4616 | 100 | 41 | 4710-00-277-5526 | 357 | 5 |
| 4030-00-270-5436 | 157A | 2 | 4710-00-277-5526 | BULK | |
| 5310-00-270-8824 | 107 | NI | 4710-00-277-5527 | 351 | NI |
| 3110-00-271-0385 | 110 | 6 | 4710-00-277-5527 | 369 | 13 |
| 5315-00-271-8539 | 219 | 25 | 4710-00-277-5527 | BULK | |
| 5315-00-271-8539 | 244 | 14 | 4710-00-277-5529 | BULK | |
| 5315-00-271-8539 | 246 | 13 | 4730-00-277-5553 | 158A | 12 |
| 5305-00-272-3533 | 72 | 27 | 4730-00-277-5553 | 356 | 8 |
| 5306-00-272-6558 | 7 | 12 | 4730-00-277-5553 | 379 | 4 |
| 5306-00-274-0958 | 125 | 9 | 4730-00-277-5553 | 381 | 24 |
| 3020-00-274-2995 | 248 | 21 | 4730-00-277-7331 | 343 | 17 |
| 4820-00-274-3646 | 340 | 6 | 4730-00-277-7331 | 344 | 19 |
| 4820-00-274-3646 | 343 | 14 | 4710-00-277-7581 | 344 | 17 |
| 2530-00-274-4511 | 89 | 8 | 4710-00-277-7581 | 353 | 2 |
| 2530-00-274-4511 | 90 | 1 | 4710-00-277-7581 | BULK | |

National Stock Number and Part Number Index (Continued)

| National Stock Number | Figure No. | Item No. | National Stock Number | Figure No. | Item No. |
|-----------------------|------------|----------|-----------------------|------------|----------|
| 4730-00-277-7693 | 375 | 4 | 4730-00-278-6097 | 313 | 44 |
| 4730-00-277-8239 | 18 | 8 | 4730-00-278-6318 | 379 | 1 |
| 4730-00-277-8239 | 20 | 13 | 4730-00-278-6319 | 356 | 9 |
| 4730-00-277-8269 | 371 | NI | 4730-00-278-6319 | 375 | 6 |
| 4730-00-277-8273 | 13 | 22 | 4730-00-278-8259 | 312 | 12 |
| 4730-00-277-8274 | 13 | 11 | 4730-00-278-8763 | 351 | NI |
| 4730-00-277-8274 | 14 | 22 | 4730-00-278-8763 | BULK | |
| 4730-00-277-8274 | 16 | 34 | 4730-00-278-8764 | 338 | 32 |
| 4730-00-277-8750 | 96 | 19 | 4730-00-278-8764 | 365 | 36 |
| 4730-00-277-8750 | 97 | 24 | 4730-00-278-8764 | 370 | NI |
| 4730-00-277-8750 | 98 | 25 | 4730-00-278-8764 | 370 | NI |
| 4730-00-277-8750 | 99 | 31 | 4730-00-278-8764 | 370 | 6 |
| 4730-00-277-8750 | 100 | 61 | 4730-00-278-8765 | 369 | 3 |
| 4730-00-277-8750 | 379 | 15 | 4730-00-278-8765 | BULK | |
| 4730-00-277-9175 | 381 | 13 | 4730-00-278-8824 | 74 | 12 |
| 4730-00-277-9615 | 13 | 24 | 4730-00-278-8824 | 97 | 23 |
| 4730-00-277-9615 | 369 | 4 | 4730-00-278-8824 | 98 | 23 |
| 4730-00-277-9725 | BULK | | 4730-00-278-8824 | 100 | 59 |
| 4730-00-278-0187 | 358 | 19 | 4730-00-278-8825 | 99A | 17 |
| 5340-00-278-0213 | 132 | 12 | 4730-00-278-8829 | 338 | 31 |
| 4730-00-278-0678 | 351 | NI | 4730-00-278-8829 | 365 | 19 |
| 4730-00-278-0678 | 371 | NI | 4730-00-278-8829 | 370 | NI |
| 4730-00-278-2480 | 334 | 10 | 4730-00-278-8829 | 370 | 5 |
| 4730-00-278-2480 | 371 | NI | 4730-00-278-8873 | 92 | 21 |
| 4730-00-278-3220 | 98 | 14 | 4730-00-278-8885 | 9 | 18 |
| 4730-00-278-3220 | 99A | 23 | 4730-00-278-8885 | 15 | 4 |
| 4730-00-278-3220 | 100 | 6 | 4730-00-278-8886 | 16 | 16 |
| 4730-00-278-3220 | 100 | 25 | 4730-00-278-8888 | 13 | 12 |
| 4730-00-278-3380 | 17 | 8 | 4730-00-278-8888 | 14 | 18 |
| 4730-00-278-3380 | 18 | 2 | 4730-00-278-8888 | 16 | 32 |
| 4730-00-278-3380 | 19 | 18 | 4730-00-278-8889 | 13 | 1 |
| 4730-00-278-3380 | 20 | 7 | 4730-00-278-8889 | 14 | 1 |
| 4730-00-278-3380 | 221 | 7 | 4730-00-278-8889 | 16 | 21 |
| 4730-00-278-3380 | 237 | 28 | 4730-00-279-2828 | 77 | 10 |
| 4730-00-278-3380 | 239 | 23 | 6150-00-279-6097 | 338 | 15 |
| 4730-00-278-3380 | 242 | 21 | 2540-00-279-7420 | 338 | 13 |
| 4730-00-278-3380 | 244 | 26 | 2540-00-279-8180 | 330 | |
| 4730-00-278-3380 | 275 | 14 | 4520-00-280-1830 | 203 | 11 |
| 4730-00-278-3380 | 319 | 3 | 5975-00-280-3357 | 40 | 2 |
| 4730-00-278-3380 | 321 | 31 | 5975-00-280-3357 | 297 | 25 |
| 4730-00-278-3410 | 312 | 2 | 9905-00-281-1381 | 331B | 69 |
| 4730-00-278-3745 | 312 | 5 | 5325-00-281-1557 | 64 | 6 |
| 4730-00-278-3832 | 375 | 21 | 5325-00-281-1557 | 65 | 7 |
| 4730-00-278-3873 | 383 | NI | 5306-00-281-1651 | 83 | 24 |
| 4730-00-278-4311 | 229 | 4 | 5306-00-281-4711 | 310 | 1 |
| 4730-00-278-4740 | 343 | 15 | 5365-00-281-6623 | 233 | 4 |
| 4730-00-278-4740 | 356 | 12 | 5315-00-281-7650 | 275 | 18 |
| 4730-00-278-4740 | 356 | 31 | 5315-00-281-7652 | 275 | 8 |
| 4730-00-278-4773 | 229 | 5 | 5315-00-281-7744 | 301 | 4 |
| 4730-00-278-4773 | 281 | 8 | 5315-00-281-7917 | 221 | 20 |
| 4730-00-278-4774 | 312 | 11 | 5315-00-281-7917 | 242 | 11 |
| 4730-00-278-4774 | 313 | 8 | 5325-00-281-8642 | 327 | 3 |
| 4730-00-278-4822 | 157G | 12 | 9905-00-281-9469 | 331B | 15 |
| 4730-00-278-5812 | 90 | 4 | 9905-00-281-9471 | 331B | 12 |

National Stock Number and Part Number Index (Continued)

| National Stock Number | Figure No. | Item No. | National Stock Number | Figure No. | Item No. |
|--------------------------|---------------|-------------|--------------------------|---------------|-------------|
| 5365-00-282-5040 | 298 | 10 | 4730-00-289-0051 | 98 | 53 |
| 5365-00-282-5557 | 221 | 17 | 4730-00-289-0051 | 99 | 9 |
| 5365-00-282-5557 | 242 | 7 | 4730-00-289-0051 | 99A | 15 |
| 5365-00-282-6337 | 221 | 11 | 4730-00-289-0051 | 100 | 17 |
| 5365-00-282-6337 | 243 | 11 | 4730-00-289-0051 | 101 | 11 |
| 5325-00-282-7435 | 327 | 15 | 4730-00-289-0051 | 102 | 10 |
| 9905-00-282-7476 | 331B | 4 | 4730-00-289-0051 | 102A | 8 |
| 9905-00-282-7477 | 331B | 88 | 4730-00-289-0147 | 157G | 14 |
| 9905-00-282-7478 | 331B | 87 | 4730-00-289-0155 | 96 | 43.2 |
| 9905-00-282-7491 | 331B | 32 | 4730-00-289-0155 | 97 | 48.2 |
| 9905-00-282-7493 | 331B | 9 | 4730-00-289-0155 | 98 | 54.2 |
| 9905-00-282-8272 | 331B | 45 | 4730-00-289-0155 | 99 | 19.2 |
| 9905-00-282-8280 | 357 | 25 | 4730-00-289-0155 | 99A | 39.2 |
| 5320-00-285-1025 | 120 | 13 | 4730-00-289-0155 | 100 | 89 |
| 5330-00-285-3632 | 308 | 20 | 4730-00-289-1254 | 10 | 7 |
| 5330-00-285-5068 | 24 | 6 | 4730-00-289-1923 | 157F | 8 |
| 5330-00-285-5068 | 24 | 26 | 4730-00-289-2864 | 383 | NI |
| 5330-00-285-5068 | 26 | 3 | 4710-00-289-2913 | 52 | 16 |
| 5330-00-285-5068 | 382 | 6 | 4730-00-289-3261 | 14 | 7 |
| 5310-00-285-5112 | 339 | 16 | 4730-00-289-4057 | 9 | 12 |
| 5310-00-285-5112 | 341 | 5 | 4730-00-289-5176 | 229 | 2 |
| 5310-00-285-5112 | 366 | 21 | 4730-00-289-5176 | 293 | 19 |
| 5330-00-285-5114 | 339 | 20 | 5315-00-290-1349 | 52 | 5 |
| 5330-00-285-5114 | 341 | 11 | 5315-00-290-1349 | 52 | 10 |
| 5330-00-285-5114 | 366 | 14 | 5330-00-290-1419 | 310 | 14 |
| 5305-00-285-5286 | 64 | 40 | 5325-00-290-6163 | 375 | 19 |
| 5305-00-285-5286 | 65 | 47 | 5330-00-291-2439 | 286 | 8 |
| 5310-00-285-7037 | 197 | 7 | 5330-00-291-7950 | 261 | 5 |
| 5306-00-286-1476 | 135 | 9 | 5325-00-291-9366 | 374 | 38 |
| 5330-00-286-8149 | 275 | 6 | 5325-00-291-9366 | 374 | 46 |
| 5330-00-286-8225 | 223 | 27 | 5330-00-291-9756 | 311 | 9 |
| 4730-00-287-1537 | 369 | 3 | 5330-00-292-0044 | 27 | 32 |
| 4730-00-287-1537 | BULK | | 5330-00-292-0578 | 234 | 11 |
| 4730-00-287-1835 | 91 | 5 | 5330-00-292-2120 | 170 | 9 |
| 2540-00-287-2571 | 205 | 3 | 5360-00-292-3004 | 89 | 23 |
| 2540-00-287-2571 | 211 | 18 | 5330-00-292-4285 | 94 | 10 |
| 2540-00-287-2572 | 211 | 7 | 5120-00-293-2452 | 395 | 22 |
| 3040-00-287-3521 | 325 | 8 | 5120-00-293-2452 | 395 | 22 |
| 2590-00-287-8126 | 286 | 11 | 5120-00-293-2452 | 395 | 22 |
| 2530-00-287-8252 | 94 | 67 | 5120-00-293-2452 | 395 | 22 |
| 3120-00-288-2173 | 238 | 10 | 5120-00-293-2452 | 395 | 22 |
| 2530-00-288-2986 | 84 | 19 | 5120-00-293-2452 | 395 | 22 |
| 2530-00-288-2986 | 86 | 23 | 5120-00-293-2492 | 395 | 22 |
| 4730-00-288-8257 | 9 | 1 | 2540-00-293-4730 | 328 | 5 |
| 4730-00-288-9491 | 96 | 40 | 4730-00-293-7108 | 99A | 18 |
| 4730-00-288-9491 | 97 | 45 | 3120-00-294-2093 | 320 | 13 |
| 4730-00-288-9491 | 98 | 51 | 3120-00-294-2093 | 322 | 18 |
| 4730-00-288-9491 | 99 | 28 | 2540-00-294-6339 | 128 | 4 |
| 4730-00-288-9491 | 99A | 33 | 3030-00-294-9541 | 103 | 23 |
| 4730-00-288-9491 | 100 | 35 | 3020-00-294-9623 | 224 | 13 |
| 4730-00-288-9953 | 202 | 3 | 3020-00-294-9623 | 247 | 42 |
| 4730-00-289-0051 | 96 | 41 | 6240-00-295-2421 | 51 | 10 |
| 4730-00-289-0051 | 96 | 46 | 5935-00-295-6403 | 352 | 8 |
| 4730-00-289-0051 | 97 | 47 | 2540-00-295-7875 | 330 | 2 |

National Stock Number and Part Number Index (Continued)

| National Stock Number | Figure No. | Item No. | National Stock Number | Figure No. | Item No. |
|--------------------------|---------------|-------------|--------------------------|---------------|-------------|
| 5930-00-296-6318 | 357 | 19 | 4730-00-309-0095 | 78 | 20 |
| 5930-00-296-6319 | 37 | 37 | 5950-00-310-4655 | 339 | 14 |
| 5930-00-296-6319 | 38 | NI | 5120-00-310-4669 | 395 | 23 |
| 5930-00-296-6319 | 39 | 16 | 5120-00-310-4669 | 395 | 23 |
| 5310-00-297-3245 | 222 | 41 | 5120-00-310-4669 | 395 | 23 |
| 5310-00-297-3245 | 234 | 16 | 5120-00-310-4669 | 395 | 23 |
| 5310-00-297-3245 | 262 | 5 | 5120-00-310-4669 | 395 | 23 |
| 5310-00-297-3314 | 88.1 | 40 | 5120-00-310-4669 | 395 | 23 |
| 5305-00-297-4028 | 366 | 33 | 5120-00-310-4669 | 395 | 23 |
| 5330-00-297-6330 | 76 | 10 | 5930-00-311-2245 | 337 | NI |
| 5330-00-297-6330 | 228 | 11 | 5306-00-312-0845 | 88.1 | 42 |
| 5330-00-297-6330 | 274 | 20 | 2530-00-312-0886 | 83 | 14 |
| 5330-00-297-6556 | 348 | NI | 4520-00-312-2017 | 365 | 14 |
| 5330-00-297-7106 | 46 | 3 | 5180-00-313-3052 | 395 | KIT |
| 5330-00-297-7106 | 48 | 3 | 2990-00-314-0738 | 24 | 22 |
| 5330-00-298-0078 | 173 | 12 | 4730-00-314-0747 | 175 | 10 |
| 5330-00-298-0367 | 107 | 14 | 2990-00-314-0752 | 24 | 22 |
| 5330-00-298-1398 | 110 | 12 | 2990-00-314-0752 | 26 | 22 |
| 5315-00-298-1481 | 247 | 32 | 5315-00-316-0992 | 88.1 | 33 |
| 5315-00-298-1481 | 78 | 17 | 5315-00-316-1006 | 301 | 8 |
| 5315-00-298-1481 | 112 | 1 | 5315-00-316-1006 | 301 | 16 |
| 5315-00-298-1481 | 122 | 27 | 5315-00-316-1012 | 300 | 11 |
| 5315-00-298-1481 | 222 | 32 | 5315-00-316-1024 | 165 | 10 |
| 5315-00-298-1481 | 224 | 10 | 5315-00-316-1024 | 165 | 20 |
| 5315-00-298-1481 | 239 | 6 | 5315-00-316-1024 | 166 | 16 |
| 5315-00-298-1481 | 251 | 2 | 3830-00-316-7640 | 302 | 1 |
| 5315-00-298-1481 | 283 | 1 | 5905-00-316-7760 | 383 | NI |
| 5315-00-298-1481 | 380 | 14 | 5905-00-316-7769 | 383 | NI |
| 5315-00-298-1499 | 119 | 6 | 5905-00-316-7803 | 383 | NI |
| 5315-00-298-1499 | 221 | 36 | 5306-00-317-3096 | 91 | 1 |
| 5315-00-298-1499 | 321 | 20 | 5120-00-317-8097 | 395 | 12 |
| 5315-00-298-1499 | 322 | 11 | 5120-00-317-8097 | 395 | 12 |
| 5365-00-299-0067 | 210 | 19 | 5120-00-317-8097 | 395 | 12 |
| 2910-00-299-0776 | 17 | 19 | 2540-00-318-0149 | 338 | |
| 6210-00-299-5564 | 38 | 24 | 4730-00-318-0811 | 168 | 15 |
| 5935-00-300-9909 | 351 | NI | 2590-00-318-0912 | 286 | 13 |
| 2540-00-301-7267 | 332 | 1 | 2520-00-318-0919 | 310 | 5 |
| 2540-00-301-7272 | 337 | NI | 2520-00-318-0920 | 310 | 17 |
| 4730-00-301-7470 | 159 | 29 | 2530-00-318-0935 | 252 | 10 |
| 5340-00-301-7723 | 157A | 20 | 9905-00-318-0937 | 331B | 16 |
| 2510-00-301-7738 | 122 | 32 | 9905-00-318-0938 | 331B | 53 |
| 2510-00-301-7754 | 145 | 12 | 2930-00-318-0939 | 164 | 15 |
| 2510-00-301-7756 | 145 | 6 | 2930-00-318-0939 | 176A | 2 |
| 2510-00-301-7756 | 146 | 1 | 4720-00-318-0940 | 175 | 9 |
| 4730-00-301-7759 | 174 | 8 | 4720-00-318-0941 | 175 | 2 |
| 5905-00-302-1070 | 338 | 30 | 5306-00-318-0943 | 173 | 8 |
| 2990-00-304-9409 | 27 | 34 | 2540-00-318-0944 | 176 | 4 |
| 4820-00-304-9410 | 107 | 1 | 2990-00-318-0945 | 27 | 18 |
| 2590-00-304-9411 | 311 | 1 | 5365-00-318-0946 | 94 | 18 |
| 2590-00-307-8856 | 37 | 14 | 4720-00-318-0965 | 313 | 5 |
| 2590-00-308-2781 | 39 | 4 | 4720-00-318-0967 | 313 | 38 |
| 4730-00-308-6205 | 338 | 25 | 4720-00-318-0969 | 313 | 40 |
| 4730-00-308-6205 | 365 | 42 | 4720-00-318-0970 | 313 | 35 |
| 2940-00-308-8852 | 7 | 16 | 4720-00-318-0971 | 313 | 39 |

National Stock Number and Part Number Index (Continued)

| National Stock Number | Figure No. | Item No. | National Stock Number | Figure No. | Item No. |
|--------------------------|---------------|-------------|--------------------------|---------------|-------------|
| 2540-00-318-0990 | 171 | 13 | 2590-00-333-1590 | 38 | 3 |
| 5340-00-318-1020 | 165 | 22 | 5310-00-333-7341 | 337 | NI |
| 5330-00-318-4083 | 371 | 10 | 5310-00-333-7341 | 337 | 18 |
| 5330-00-318-4083 | 374 | 15 | 5310-00-333-7341 | 338 | 8 |
| 5330-00-318-4083 | 376 | 20 | 5310-00-333-7341 | 338 | 9 |
| 5330-00-318-4087 | 339 | 29 | 5310-00-333-7341 | 365 | 32 |
| 5330-00-318-4087 | 366 | 25 | 5310-00-333-7519 | 88.1 | 28 |
| 5330-00-318-4294 | 175 | 6 | 5310-00-333-7528 | 31 | 27 |
| 5330-00-318-4295 | 310 | 15 | 5310-00-333-7528 | 32 | 6 |
| 5330-00-318-4297 | 308 | 42 | 5310-00-333-7528 | 115 | 32 |
| 5330-00-318-4298 | 26 | 30 | 4730-00-333-7537 | 169 | 15 |
| 5330-00-318-4323 | 169 | 17 | 4730-00-335-1776 | 96 | 39 |
| 5330-00-318-4326 | 169 | 16 | 4730-00-335-1776 | 98 | 52 |
| 2540-00-319-5724 | | | 4730-00-335-1776 | 99 | 6 |
| 2530-00-319-6001 | 89 | | 4730-00-335-1776 | 99A | 12 |
| 2530-00-319-6003 | 107 | 25 | 4730-00-335-1812 | 286 | 21 |
| 2510-00-319-6049 | 190 | 1 | 4730-00-335-1814 | 175 | 5 |
| 4910-00-319-6195 | 395 | 38 | 4730-00-335-1815 | 176A | 4 |
| 4910-00-319-6195 | 395 | 38 | 4730-00-335-1815 | 176A | 4 |
| 4910-00-319-6195 | 395 | 38 | 5365-00-335-1816 | 308 | 43 |
| 4910-00-319-6195 | 395 | 38 | 4730-00-335-2072 | 313 | 36 |
| 4910-00-319-6195 | 395 | 38 | 5975-00-335-2586 | 343 | 16 |
| 4910-00-319-6195 | 395 | 38 | 5975-00-335-2586 | 344 | 24 |
| 5306-00-321-6118 | 280 | 6 | 5975-00-335-2586 | 371 | NI |
| 6625-00-321-6365 | 38 | 15 | 5975-00-335-2588 | 200 | 9 |
| 5340-00-321-6375 | 88.1 | 39 | 5305-00-335-4665 | 60 | 14 |
| 5360-00-321-6387 | 252 | 15 | 5306-00-335-4699 | 172 | 9 |
| 5360-00-321-6388 | 252 | 5 | 6220-00-337-6471 | 46 | 1 |
| 5330-00-321-6397 | 132 | 14 | 6210-00-337-7345 | 38 | 21 |
| 4820-00-321-6425 | 169 | 8 | 5340-00-337-8222 | 91 | 2 |
| 2590-00-322-2547 | 295 | 5 | 2520-00-337-8223 | 70 | 5 |
| 5120-00-322-6223 | 395 | 26 | 2520-00-337-8223 | 316 | 4 |
| 5120-00-322-6223 | 395 | 26 | 5340-00-337-9619 | 14 | 5 |
| 3110-00-322-7254 | 295 | 23 | 5340-00-337-9619 | 16 | 10 |
| 2540-00-322-8957 | | | 5340-00-337-9619 | 61 | 11 |
| 5930-00-322-9441 | 359 | 33 | 5340-00-337-9619 | 62 | 12 |
| 5930-00-322-9616 | 192 | 20 | 5340-00-337-9619 | 63 | 3 |
| 5930-00-322-9621 | 192 | 21 | 5340-00-337-9619 | 64 | 9 |
| 4730-00-322-9636 | 175 | 7 | 5340-00-337-9619 | 64A | 3 |
| 5306-00-324-0263 | 162 | 16 | 5340-00-337-9619 | 65 | 10 |
| 5360-00-324-1047 | 6 | 15 | 5340-00-337-9619 | 96 | 4 |
| 5360-00-324-1047 | 95 | 1 | 5340-00-337-9619 | 97 | 4 |
| 2540-00-327-1845 | | | 5340-00-337-9619 | 98 | 15 |
| 4310-00-328-5437 | | 16 | 5340-00-337-9619 | 100 | 26 |
| 4910-00-328-5441 | 395 | 39 | 6220-00-338-1083 | 182 | 30 |
| 4910-00-328-5441 | 395 | 39 | 6220-00-338-1083 | 192 | 5 |
| 4910-00-328-5441 | 395 | 39 | 6220-00-338-1083 | 196 | 1 |
| 4910-00-328-5441 | 395 | 39 | 6220-00-338-1086 | 182 | 9 |
| 4910-00-328-5441 | 395 | 39 | 6220-00-338-1086 | 196 | 1 |
| 4910-00-328-5441 | 395 | 39 | 5330-00-338-1115 | 128 | 2 |
| 2520-00-330-7631 | 180 | 2 | 2940-00-338-1596 | 7 | 14 |
| 2520-00-330-7631 | 181 | 6 | 5315-00-338-1621 | 22 | 47 |
| 5950-00-330-8807 | 339 | 15 | 5315-00-338-1621 | 23 | 38 |
| 2590-00-331-2637 | 210 | 21 | 5315-00-338-1621 | 134 | 28 |

National Stock Number and Part Number Index (Continued)

| National Stock Number | Figure No. | Item No. | National Stock Number | Figure No. | Item No. |
|--------------------------|---------------|-------------|--------------------------|---------------|-------------|
| 2590-00-338-1673 | 49 | 8 | 9905-00-356-9046 | 236 | 1 |
| 5120-00-338-6721 | 390 | 4 | 9905-00-356-9047 | 216 | 8 |
| 5120-00-338-6721 | 390 | 4 | 9905-00-356-9059 | 216 | 46 |
| 5120-00-338-6721 | 390 | 4 | 9905-00-356-9077 | 216 | 7 |
| 5120-00-338-6721 | 390 | 4 | 9905-00-356-9078 | 223 | 41 |
| 5120-00-338-6721 | 390 | 4 | 9905-00-356-9110 | 218 | 31 |
| 5120-00-338-6721 | 390 | 4 | 9905-00-356-9122 | 323 | 2 |
| 5120-00-338-6721 | 390 | 4 | 9905-00-356-9122 | 331B | 89 |
| 5120-00-338-6721 | 390 | 4 | 9905-00-356-9123 | 236 | 3 |
| 5120-00-338-6721 | 390 | 4 | 5305-00-357-0550 | 102 | 3 |
| 5120-00-338-6721 | 395 | 21 | 2530-00-359-1162 | 86 | 20 |
| 5120-00-338-6721 | 395 | 21 | 4730-00-359-4708 | 313 | 19 |
| 5340-00-340-1053 | 116 | 11 | 5330-00-363-7233 | 26 | 30 |
| 2540-00-340-3393 | 338 | 1 | 2530-00-368-4821 | 111 | 5 |
| 5930-00-342-3204 | 193 | 1 | 6220-00-368-4945 | 48 | 11 |
| 2590-00-342-6535 | 303 | 11 | 2520-00-368-6961 | 310 | 2 |
| 4720-00-342-6546 | 313 | 28 | 2590-00-369-8869 | 296 | 2 |
| 5360-00-342-7071 | 87 | 2 | 3040-00-371-5584 | 23 | 12 |
| 5360-00-342-7071 | 88.1 | 34 | 4520-00-374-8332 | 348 | 1 |
| 2540-00-344-8601 | 338 | 5 | 2990-00-374-8333 | 344 | 13 |
| 2520-00-347-4520 | 68A | 1 | 2990-00-374-8333 | 350 | 1 |
| 5330-00-348-8365 | 86 | 7 | 5120-00-378-4302 | 395 | 13 |
| 2590-00-349-3652 | 383 | NI | 5120-00-378-4302 | 395 | 13 |
| 2590-00-349-3652 | 383 | NI | 5120-00-378-4302 | 395 | 13 |
| 3020-00-349-9168 | 278 | 5 | 5120-00-378-4319 | 395 | 14 |
| 5305-00-350-1210 | 136 | 2 | 5120-00-378-4319 | 395 | 14 |
| 5310-00-350-2655 | 45 | 13 | 5120-00-378-4319 | 395 | 14 |
| 2510-00-350-7675 | 122 | 25 | 5120-00-378-4329 | 395 | 15 |
| 2540-00-351-0145 | 328 | 7 | 5120-00-378-4329 | 395 | 15 |
| 2590-00-351-7865 | 275 | 1 | 5120-00-378-4329 | 395 | 15 |
| 2510-00-353-0642 | 122 | 29 | 5120-00-378-4338 | 395 | 16 |
| 6250-00-353-0955 | 46 | 5 | 5120-00-378-4338 | 395 | 16 |
| 5305-00-353-0969 | 44 | 9 | 5120-00-378-4338 | 395 | 16 |
| 4010-00-353-1340 | 120 | 7 | 5340-00-383-5240 | 117 | 23 |
| 3020-00-354-5816 | 244 | 5 | 2530-00-384-8657 | 107 | 3 |
| 5330-00-354-8822 | 308 | 23 | 6685-00-387-9654 | 392 | 2 |
| 5315-00-354-8859 | 308 | 3 | 6685-00-387-9654 | 392 | 2 |
| 3805-00-354-8925 | 308 | 15 | 6685-00-387-9654 | 392 | 2 |
| 2990-00-355-1607 | 348 | NI | 6685-00-387-9654 | 392 | 2 |
| 5905-00-355-1615 | 348 | NI | 6685-00-387-9654 | 392 | 2 |
| 2540-00-355-7772 | 157C | 6 | 2590-00-388-9977 | 66 | NI |
| 2540-00-355-7772 | 157C | 8 | 2590-00-388-9978 | 64B | 18 |
| 2520-00-355-7808 | 177 | 7 | 2590-00-388-9980 | 66 | NI |
| 2520-00-355-7808 | 180 | 7 | 2990-00-389-0305 | 30 | 3 |
| 2540-00-355-7811 | 171 | 13 | 2990-00-389-0310 | 30 | 19 |
| 2540-00-355-7812 | 157C | 6 | 5330-00-389-0316 | 168 | 2 |
| 2540-00-355-7812 | 171 | 13 | 5340-00-389-0318 | 157E | 10 |
| 4730-00-356-1085 | 353 | 4 | 2530-00-391-1209 | 89 | 14 |
| 4720-00-356-8351 | BULK | | 2540-00-391-4322 | 329 | 12 |
| 3040-00-356-8756 | 321 | 36 | 2530-00-392-4422 | 387 | 18 |
| 3040-00-356-8825 | 322 | 26 | 9905-00-392-9574 | 157E | 13 |
| 9905-00-356-8963 | 214 | 42 | 2590-00-394-9720 | 66 | 6 |
| 9905-00-356-8964 | 218 | 30 | 2540-00-397-3315 | 330 | 8 |
| 9905-00-356-9020 | 223 | 38 | 5315-00-398-0995 | 300 | 6 |

National Stock Number and Part Number Index (Continued)

| National Stock Number | Figure No. | Item No. | National Stock Number | Figure No. | Item No. |
|--------------------------|---------------|-------------|--------------------------|---------------|-------------|
| 2590-00-399-5297 | 66 | 9 | 3940-00-406-1535 | 218 | 14 |
| 5940-00-399-6676 | 39 | 1 | 5340-00-406-1550 | 211 | 14 |
| 5940-00-399-6676 | 212 | 11 | 3020-00-406-4584 | 322 | 8 |
| 5940-00-399-6676 | 351 | NI | 2510-00-406-4590 | 69 | 3 |
| 2540-00-400-7059 | 370 | NI | 2815-00-406-7305 | 1 | 4 |
| 2510-00-400-7083 | 130 | 2 | 3020-00-406-7311 | 218 | 35 |
| 2510-00-400-7083 | 131 | 10 | 3020-00-406-7312 | 218 | 16 |
| 2510-00-400-7088 | 121 | 10 | 3020-00-406-7312 | 235 | 9 |
| 5310-00-400-7633 | 169 | 9 | 2540-00-406-9355 | 336 | 7 |
| 5305-00-400-8451 | 81 | 24 | 2520-00-407-0612 | 323 | 3 |
| 5305-00-400-8451 | 86A | 24 | 9905-00-407-0619 | 379 | 12 |
| 5305-00-401-0842 | 366 | 17 | 4720-00-407-0661 | 379 | 5 |
| 5340-00-401-1439 | 115 | 52 | 4930-00-407-0663 | 158B | 1 |
| 5310-00-401-1507 | 163 | 8 | 5360-00-407-0667 | 225 | 4 |
| 4710-00-401-4375 | 167 | 11 | 5360-00-407-0668 | 225 | 2 |
| 2540-00-401-8439 | 145 | 21 | 2540-00-407-2610 | 138 | 2 |
| 2540-00-401-8439 | 157C | 6 | 2540-00-407-2611 | 141 | 1 |
| 2540-00-401-8439 | 157C | 8 | 5307-00-407-2776 | 321 | 38 |
| 2520-00-401-9539 | 321 | 1 | 5306-00-407-2779 | 227 | 11 |
| 3020-00-401-9544 | 223 | 9 | 5330-00-407-2780 | 234 | 14 |
| 3020-00-401-9544 | 224 | 20 | 5310-00-407-9566 | 35 | 3 |
| 5340-00-401-9545 | 319 | 6 | 5310-00-407-9566 | 127 | 2 |
| 5340-00-401-9545 | 321 | 22 | 5310-00-407-9566 | 162 | 18 |
| 2520-00-401-9547 | 321 | 6 | 5310-00-407-9566 | 165 | 36 |
| 2520-00-401-9549 | 321 | 28 | 5310-00-407-9566 | 166 | 2 |
| 5306-00-401-9561 | 115 | 44 | 5310-00-407-9566 | 203 | 10 |
| 4820-00-402-2166 | 379 | 21 | 5310-00-407-9566 | 204 | 3 |
| 4820-00-402-2166 | 381 | 21 | 5310-00-407-9566 | 211 | 23 |
| 5306-00-402-2583 | 119 | 6 | 5310-00-407-9566 | 215 | 3 |
| 3020-00-402-5180 | 223 | 19 | 5310-00-407-9566 | 219 | 29 |
| 3020-00-402-5180 | 224 | 27 | 5310-00-407-9566 | 221 | 42 |
| 2520-00-402-5182 | 324 | 1 | 5310-00-407-9566 | 243 | 2 |
| 2590-00-402-5200 | 281 | 11 | 5310-00-407-9566 | 244 | 20 |
| 4720-00-402-5202 | 378 | 9 | 5310-00-407-9566 | 246 | 9 |
| 3040-00-402-5646 | 278 | 2 | 5310-00-407-9566 | 258 | 8 |
| 3120-00-402-8381 | 216 | 31 | 5310-00-407-9566 | 261 | 2 |
| 3020-00-402-9578 | 224 | 3 | 5310-00-407-9566 | 271 | 13 |
| 9320-00-403-0957 | 157G | 29 | 5310-00-407-9566 | 273 | 13 |
| 9905-00-403-4814 | 331B | 92 | 5310-00-407-9566 | 296 | 10 |
| 5365-00-403-5799 | 323 | 5 | 5310-00-407-9566 | 298 | 2 |
| 5975-00-403-9490 | 182 | 6 | 5310-00-407-9566 | 332 | NI |
| 2520-00-404-3098 | 385 | 1 | 5310-00-407-9566 | 332 | 31 |
| 2590-00-405-1931 | 275 | 13 | 5310-00-408-1271 | 321 | 21 |
| 4010-00-405-1934 | 194 | 26 | 2510-00-408-2449 | 37 | 26 |
| 2510-00-405-1969 | 205 | 1 | 3040-00-408-4620 | 72 | 20 |
| 2510-00-405-1970 | 206 | 1 | 5340-00-408-4799 | 378 | 3 |
| 9905-00-405-7547 | 331B | 99 | 2640-00-408-4800 | 109 | 2 |
| 2510-00-405-9756 | 135 | 17 | 5330-00-408-9561 | 319 | 9 |
| 2590-00-405-9771 | 206 | 15 | 5330-00-408-9561 | 321 | 16 |
| 2530-00-406-1466 | 86 | 18 | 5330-00-408-9561 | 322 | 4 |
| 2520-00-406-1470 | 324 | | 3120-00-409-0768 | 262 | 3 |
| 2520-00-406-1471 | 228 | 3 | 2510-00-409-3993 | 136 | 31 |
| 3020-00-406-1477 | 216 | 36 | 3040-00-409-4021 | 148 | 24 |
| 3940-00-406-1534 | 235 | 1 | 5306-00-409-4066 | 331A | 12 |

National Stock Number and Part Number Index (Continued)

| National Stock Number | Figure No. | Item No. | National Stock Number | Figure No. | Item No. |
|--------------------------|---------------|-------------|--------------------------|---------------|-------------|
| 2520-00-409-7955 | 72 | 3 | 2540-00-420-5036 | 328 | 7 |
| 5310-00-409-8057 | 321 | 32 | 5340-00-420-5044 | 2 | 14 |
| 5310-00-409-8058 | 322 | 10 | 2510-00-420-5049 | 135 | 13 |
| 5365-00-409-8987 | 276 | 2 | 4820-00-420-5499 | 105 | 3 |
| 5365-00-409-9027 | 113 | 5 | 2510-00-420-8960 | 137 | 21 |
| 5310-00-409-9914 | 96 | 35 | 2590-00-421-1595 | 22 | 40 |
| 5310-00-409-9914 | 97 | 40 | 2540-00-421-1597 | 209 | 19 |
| 5310-00-409-9914 | 98 | 44 | 3040-00-421-3966 | 209 | 6 |
| 5310-00-409-9914 | 99A | 54 | 2520-00-421-7226 | 270 | |
| 5310-00-409-9914 | 100 | 54 | 2510-00-421-7239 | 187 | 1 |
| 5340-00-410-1979 | 30 | 8 | 3020-00-421-7240 | 207 | 11 |
| 5330-00-410-1981 | 30 | 16 | 3040-00-422-2008 | 148 | 27 |
| 2590-00-410-5779 | 212 | 6 | 4730-00-424-5871 | 158A | 1 |
| 9905-00-410-5831 | 336 | 9 | 2510-00-425-0512 | 207 | 4 |
| 5330-00-410-5833 | 222 | 7 | 5340-00-425-6004 | 266 | 10 |
| 2590-00-410-7327 | 258 | 5 | 5365-00-425-6005 | 259 | 20 |
| 5330-00-410-9801 | 222 | 16 | 2510-00-425-6007 | 259 | 12 |
| 5360-00-411-2511 | 184 | 3 | 2510-00-425-6008 | 259 | 3 |
| 5360-00-411-2511 | 293 | 5 | 2540-00-425-6009 | 259 | 14 |
| 4820-00-411-5750 | 169 | 2 | 2590-00-426-0766 | 194 | 17 |
| 4820-00-411-5750 | 172 | 8 | 5315-00-426-3138 | 217 | 8 |
| 2590-00-411-8324 | 286 | 1 | 5310-00-426-3143 | 220 | 7 |
| 5340-00-411-8358 | 115 | 41 | 5310-00-426-3143 | 245 | 26 |
| 5360-00-412-2001 | 215 | 11 | 2510-00-426-8957 | 122 | 11 |
| 5310-00-413-3036 | 258 | 14 | 5330-00-427-0566 | 30 | 12 |
| 3020-00-413-4367 | 214 | 27 | 3110-00-427-0603 | 176 | 44 |
| 3020-00-413-4367 | 215 | 20 | 6220-00-428-5943 | 49 | 4 |
| 5330-00-414-6695 | 205 | 4 | 5305-00-429-1552 | 204 | 6 |
| 3020-00-415-1479 | 210 | 20 | 5305-00-429-1552 | 205 | 16 |
| 5310-00-415-1490 | 274 | 6 | 5365-00-429-7358 | 224 | 28 |
| 5305-00-415-1491 | 210 | 5 | 5365-00-429-7358 | 237 | 3 |
| 5315-00-415-1492 | 122 | 21 | 5365-00-429-7358 | 241 | 5 |
| 5340-00-415-1494 | 207 | 2 | 5310-00-429-7365 | 394 | NI |
| 5315-00-415-6294 | 207 | 10 | 3020-00-429-7372 | 242 | 18 |
| 2510-00-417-2736 | 210 | 36 | 5306-00-429-7390 | 227 | 11 |
| 2510-00-417-2745 | 207 | 17 | 4730-00-430-3165 | 321 | 27 |
| 9905-00-417-3089 | 331B | 95 | 5315-00-431-0880 | 263 | 1 |
| 5315-00-417-3134 | 261 | 3 | 5306-00-431-6943 | 272 | 8 |
| 5315-00-417-5223 | 327 | 18 | 9905-00-431-8343 | 232 | 3 |
| 2510-00-418-0764 | 133 | 21 | 5305-00-432-4170 | 130 | 4 |
| 5975-00-418-0861 | 194 | 19 | 5305-00-432-4170 | 131 | 11 |
| 5306-00-419-0564 | 265 | 1 | 5305-00-432-4170 | 188 | 1 |
| 5330-00-419-0800 | 239 | 14 | 5305-00-432-4170 | 189 | 1 |
| 5330-00-419-0800 | 306 | 17 | 5305-00-432-4170 | 203 | 7 |
| 6240-00-419-3185 | 39 | 6 | 5305-00-432-4170 | 374 | 3 |
| 2510-00-419-5861 | 210 | 3 | 5305-00-432-4170 | 376 | 3 |
| 3040-00-419-9431 | 210 | 32 | 5305-00-432-4172 | 187 | 9 |
| 5365-00-419-9465 | 209 | 8 | 5305-00-432-4172 | 194 | 18 |
| 5330-00-419-9468 | 210 | 37 | 5305-00-432-4172 | 205 | 2 |
| 5330-00-419-9469 | 210 | 38 | 5305-00-432-4172 | 206 | 13 |
| 2510-00-420-4989 | 117 | 35 | 5305-00-432-4172 | 208 | 2 |
| 2510-00-420-4989 | 121 | 23 | 5305-00-432-4172 | 208 | 10 |
| 2540-00-420-5007 | 140 | 13 | 5305-00-432-4201 | 327 | 8 |
| 2540-00-420-5008 | 141 | 17 | 5305-00-432-4201 | 375 | 17 |

National Stock Number and Part Number Index (Continued)

| National Stock Number | Figure No. | Item No. | National Stock Number | Figure No. | Item No. |
|--------------------------|---------------|-------------|--------------------------|---------------|-------------|
| 5305-00-432-4201 | 377 | 4 | 5340-00-443-9890 | 206 | 16 |
| 5305-00-432-4203 | 187 | 3 | 5365-00-443-9901 | 209 | 9 |
| 5305-00-432-4203 | 188 | 2 | 5365-00-443-9902 | 209 | 10 |
| 5305-00-432-4203 | 189 | 2 | 2990-00-445-2237 | 334 | 18 |
| 5305-00-432-4203 | 206 | 2 | 4910-00-448-0248 | 395 | KIT |
| 5305-00-432-4203 | 206 | 17 | 4910-00-448-0249 | 395 | KIT |
| 5305-00-432-4203 | 210 | 2 | 4910-00-448-0250 | 395 | KIT |
| 5305-00-432-4203 | 210 | 35 | 5180-00-448-0251 | 395 | NI |
| 5305-00-432-4203 | 352 | 2 | 4910-00-448-0252 | 395 | KIT |
| 5305-00-432-4251 | 157A | 22 | 5120-00-448-0255 | 395 | 61 |
| 5305-00-432-4253 | 200 | 11 | 5120-00-448-0258 | 395 | 74 |
| 5310-00-432-7244 | 214 | 36 | 5360-00-448-5301 | 223 | 18 |
| 5310-00-432-7244 | 215 | 10 | 5360-00-448-5301 | 224 | 26 |
| 5340-00-432-7245 | 259 | 15 | 4820-00-449-0491 | 158A | 14 |
| 5325-00-432-7380 | 66 | NI | 3040-00-449-0528 | 271 | 9 |
| 5930-00-434-5441 | 97 | 38 | 3040-00-449-0528 | 273 | 9 |
| 5930-00-434-5441 | 98 | 39 | 5670-00-449-5071 | 191 | 4 |
| 5930-00-434-5441 | 100 | 49 | 4730-00-449-7355 | 101 | 10 |
| 5340-00-436-3222 | 2 | 13 | 4730-00-449-7355 | 102A | 11 |
| 2510-00-436-4617 | 117 | 36 | 4730-00-449-7355 | 381 | 12 |
| 2510-00-436-4617 | 121 | 22 | 2590-00-450-9595 | 165 | 38 |
| 5365-00-436-4618 | 157E | 11 | 2910-00-450-9655 | 115 | 28 |
| 5340-00-436-4622 | 333 | 7 | 2910-00-450-9655 | 117 | 30 |
| 5340-00-436-4640 | 333 | 6 | 5360-00-450-9677 | 169 | 6 |
| 2540-00-436-8289 | 138 | 8 | 5315-00-451-1047 | 89 | 20 |
| 2590-00-437-0989 | 50 | 3 | 2540-00-451-3695 | 258 | 11 |
| 2540-00-437-7177 | 368 | 6 | 2540-00-451-3735 | 330 | 12 |
| 2540-00-437-7177 | 370 | NI | 9320-00-451-8080 | 205 | 30 |
| 2510-00-437-7181 | 115 | 33 | 2590-00-451-8084 | 231 | 7 |
| 2510-00-437-7183 | 157A | 8 | 5315-00-451-8598 | 279 | 11 |
| 2510-00-437-7183 | 163 | 7 | 2510-00-453-5351 | 133 | 15 |
| 2510-00-437-7184 | 163 | 11 | 5315-00-453-9349 | 135 | 19 |
| 3040-00-437-7189 | 22 | 24 | 5305-00-453-9355 | 18 | 6 |
| 2540-00-438-1593 | 163 | 9 | 5305-00-453-9355 | 20 | 5 |
| 2590-00-438-1598 | 368 | 16 | 5930-00-453-9367 | 74 | 14 |
| 5340-00-438-1836 | 13 | 6 | 2540-00-455-1354 | 362 | 2 |
| 5340-00-438-1836 | 16 | 4 | 5365-00-455-1382 | 210 | 15 |
| 5340-00-438-1836 | 61 | 16 | 2540-00-455-5831 | 326 | 12 |
| 5340-00-438-1836 | 62 | 14 | 4710-00-455-9358 | 172 | 20 |
| 5340-00-438-1836 | 64 | 16 | 2815-00-455-9497 | 103 | 32 |
| 5340-00-438-1836 | 65 | 17 | 5340-00-456-1011 | 145 | 13 |
| 5340-00-438-1836 | 92 | 26 | 5340-00-456-1011 | 154 | 14 |
| 3020-00-438-7104 | 224 | 11 | 5340-00-456-1011 | 155 | 7 |
| 3020-00-438-7173 | 221 | 25 | 5340-00-456-1011 | 157D | 10 |
| 3020-00-438-7200 | 223 | 22 | 5340-00-456-1011 | 171 | 10 |
| 3020-00-438-7201 | 216 | 38 | 5340-00-456-1011 | 328 | 8 |
| 3020-00-438-7205 | 221 | 21 | 2940-00-456-1573 | 366 | 6 |
| 2590-00-441-8746 | 185 | 7 | 4720-00-456-1782 | 159 | 9 |
| 3040-00-441-8801 | 272 | 22 | 4730-00-456-5938 | 74 | 21 |
| 5340-00-441-8802 | 117 | 26 | 4730-00-456-5938 | 97 | 56 |
| 2590-00-442-5900 | 209 | 20 | 4730-00-456-5938 | 100 | 79 |
| 5340-00-442-5904 | 172 | 6 | 6220-00-456-6106 | 45 | 14 |
| 6220-00-443-0589 | 44 | 14 | 2540-00-459-3194 | 37 | 7 |
| 2510-00-443-4839 | 209 | 16 | 2540-00-459-3194 | 135 | 22 |

National Stock Number and Part Number Index (Continued)

| National Stock Number | Figure No. | Item No. | National Stock Number | Figure No. | Item No. |
|--------------------------|---------------|-------------|--------------------------|---------------|-------------|
| 5306-00-459-3281 | 223 | 43 | 5120-00-473-6919 | 391 | 1 |
| 5306-00-459-3281 | 237 | 24 | 5120-00-473-6919 | 391 | 1 |
| 2590-00-459-7246 | 169 | 4 | 5120-00-473-6919 | 391 | 1 |
| 2590-00-459-7248 | 165 | 40 | 5120-00-473-6919 | 391 | 1 |
| 2590-00-459-7248 | 166 | 9 | 5120-00-473-7372 | 289 | 2 |
| 5315-00-459-7279 | 176 | 24 | 5120-00-473-7372 | 389 | 2 |
| 2910-00-459-8447 | 18 | 3 | 5120-00-473-7372 | 389 | 2 |
| 2910-00-459-8447 | 20 | 2 | 5120-00-473-7372 | 389 | 2 |
| 5306-00-459-8473 | 293 | 3 | 5120-00-473-7372 | 389 | 2 |
| 5365-00-459-8476 | 157G | 3 | 5120-00-473-7372 | 389 | 2 |
| 5365-00-459-8476 | 383 | NI | 5120-00-473-7372 | 389 | 2 |
| 2540-00-460-5815 | 138 | 13 | 5120-00-473-7372 | 389 | 2 |
| 2540-00-460-5826 | 138 | 7 | 5120-00-473-7372 | 389 | 2 |
| 2590-00-460-5902 | 59 | | 5120-00-473-7372 | 389 | 2 |
| 5330-00-462-0907 | 54 | 3 | 5120-00-474-9180 | 394 | 3 |
| 4710-00-462-8503 | 172 | 23 | 5120-00-474-9180 | 394 | 5 |
| 4710-00-462-8508 | 172 | 11 | 5120-00-474-9180 | 394 | 5 |
| 5330-00-463-0200 | 53 | 3 | 5120-00-474-9180 | 394 | 5 |
| 5310-00-463-0268 | 44 | 16 | 5930-00-475-5537 | 348 | NI |
| 2540-00-463-4486 | 368 | 7 | 5360-00-476-9339 | 121 | 17 |
| 2540-00-463-4486 | 370 | NI | 5365-00-477-2367 | 322 | 2 |
| 2540-00-463-4487 | 368 | 11 | 4730-00-477-6244 | 74 | 28 |
| 2540-00-463-4487 | 370 | NI | 4730-00-477-6244 | 97 | 52 |
| 2540-00-463-4487 | 370 | NI | 4730-00-477-6244 | 100 | 83 |
| 2510-00-463-4500 | 191 | 15 | 5365-00-477-6815 | 172 | 17 |
| 5307-00-463-4558 | 83 | 22 | 2590-00-477-9881 | 65 | 55 |
| 5306-00-464-4763 | 271 | 8 | 3820-00-477-9897 | 227 | 1 |
| 5306-00-464-4763 | 273 | 8 | 3820-00-477-9898 | 227 | 4 |
| 5330-00-465-9337 | 170 | 5 | 5340-00-477-9902 | 378 | 11 |
| 5330-00-465-9338 | 173 | 6 | 2510-00-478-0748 | 153 | |
| 5306-00-467-0108 | 156 | 2 | 2540-00-478-8842 | 119 | 1 |
| 5340-00-469-8411 | 37 | 20 | 5340-00-480-7608 | 88 | 7 |
| 2520-00-469-8437 | 270 | 18 | 5305-00-481-2823 | 220 | 20 |
| 4230-00-470-1536 | 383 | KIT | 5305-00-481-2823 | 245 | 22 |
| 5365-00-470-2099 | 204 | 5 | 5305-00-481-2823 | 247 | 10 |
| 5330-00-470-2115 | 210 | 39 | 5310-00-482-1025 | 109 | 3 |
| 5340-00-470-4265 | 319 | 13 | 4720-00-482-8956 | 202 | 1 |
| 5340-00-470-4265 | 322 | 15 | 5305-00-483-2339 | 134 | 19 |
| 3040-00-471-8634 | 207 | 6 | 5330-00-483-2408 | 331 | 12 |
| 5315-00-472-1947 | 220 | 25 | 4930-00-483-5550 | 165 | 27 |
| 2540-00-472-2733 | 138 | 20 | 5310-00-484-1716 | 122 | 33 |
| 5330-00-472-5213 | 319 | 18 | 5330-00-484-3655 | 169 | 1 |
| 5330-00-472-5213 | 321 | 33 | 5330-00-484-3655 | 172 | 7 |
| 5305-00-472-5252 | 375 | 14 | 5310-00-484-5833 | 137 | 2 |
| 2590-00-473-6331 | 143 | 2 | 5340-00-484-7666 | 259 | 4 |
| 2590-00-473-6331 | 143 | 6 | 6140-00-485-5120 | 346 | 9 |
| 2590-00-473-6331 | 171 | 3 | 2590-00-485-9481 | 22 | 28 |
| 5120-00-473-6919 | 391 | 1 | 4710-00-485-9652 | 172 | 22 |
| 5120-00-473-6919 | 391 | 1 | 5340-00-487-5458 | 92 | 38 |
| 5120-00-473-6919 | 391 | 1 | 5310-00-488-3888 | 2 | 1 |
| 5120-00-473-6919 | 391 | 1 | 5310-00-488-3888 | 5 | 6 |
| 5120-00-473-6919 | 391 | 1 | 5310-00-488-3888 | 69 | 1 |
| 5120-00-473-6919 | 391 | 1 | 5310-00-488-3888 | 115 | 54 |
| 5120-00-473-6919 | 391 | 1 | 5310-00-488-3888 | 262 | 1 |

National Stock Number and Part Number Index (Continued)

| National Stock Number | Figure No. | Item No. | National Stock Number | Figure No. | Item No. |
|--------------------------|---------------|-------------|--------------------------|---------------|-------------|
| 5310-00-488-3889 | 2 | 9 | 4930-00-498-3867 | 169 | 7 |
| 5310-00-488-3889 | 3 | 9 | 4930-00-498-3869 | 169 | 3 |
| 4730-00-488-5247 | 356 | 10 | 4930-00-498-3870 | 169 | 13 |
| 3040-00-488-5265 | 320 | 10 | 4930-00-498-3871 | 169 | 5 |
| 3040-00-488-5265 | 322 | 14 | 6220-00-500-0437 | 48 | 1 |
| 2590-00-489-0329 | 64A | 17 | 6220-00-500-3185 | 182 | 32 |
| 2590-00-489-0329 | 64B | 18 | 6220-00-500-3185 | 196 | 3 |
| 3120-00-489-0356 | 223 | 14 | 5307-00-500-3787 | 73 | 3 |
| 3120-00-489-0356 | 224 | 22 | 2590-00-500-7184 | 185 | 4 |
| 5310-00-489-0358 | 321 | 19 | 5940-00-500-7961 | 348 | NI |
| 5310-00-489-0358 | 322 | 9 | 5930-00-501-0195 | 344 | 22 |
| 5340-00-489-0363 | 184 | 2 | 2510-00-501-7270 | 172 | 22 |
| 5340-00-489-0363 | 293 | 4 | 5315-00-501-9454 | 176 | 28 |
| 5935-00-489-0364 | 63 | 18 | 3950-00-502-5358 | 266 | 3 |
| 5935-00-489-0364 | 64A | 16 | 3010-00-502-5406 | 279 | 12 |
| 5935-00-489-0364 | 115 | 45 | 2540-00-503-1706 | 171 | 15 |
| 2510-00-489-6005 | 137 | 13 | 2540-00-503-1707 | 171 | 15 |
| 2540-00-489-7104 | 138 | 23 | 5945-00-503-6540 | 194 | 7 |
| 5340-00-489-8344 | 157G | 18 | 5315-00-505-2194 | 173 | 7 |
| 5310-00-489-8345 | 163 | 13 | 5315-00-505-2196 | 173 | 3 |
| 5330-00-489-8346 | 159A | 4 | 2990-00-505-6064 | 353 | 5 |
| 2590-00-490-0764 | 217 | 1 | 2990-00-506-3703 | 381 | 28 |
| 5315-00-490-5587 | 163 | 1 | 5325-00-507-8761 | 46 | 9 |
| 2590-00-491-0132 | 165 | 4 | 5365-00-507-8762 | 48 | 10 |
| 2510-00-491-0193 | 163 | 3 | 2510-00-508-0226 | 145 | 6 |
| 5340-00-491-0313 | 85 | 9 | 2510-00-508-0227 | 145 | 6 |
| 5340-00-491-0313 | 129 | 4 | 2510-00-508-0228 | 145 | 6 |
| 4710-00-491-6420 | 229 | 20 | 2510-00-508-0229 | 145 | 6 |
| 3120-00-491-6442 | 261 | 8 | 9905-00-508-0230 | 331B | 6 |
| 2910-00-492-6062 | 18 | 17 | 5305-00-508-1953 | 165 | 2 |
| 5310-00-493-3986 | 133 | 17 | 5305-00-508-1954 | 157E | 12 |
| 5305-00-494-2708 | 37 | 13 | 5305-00-508-1954 | 172 | 18 |
| 5305-00-494-2708 | 198 | 2 | 5305-00-508-1954 | 190 | 2 |
| 4730-00-494-6580 | 96 | 23 | 5305-00-508-1954 | 191 | 3 |
| 4730-00-494-6580 | 97 | 26 | 5305-00-508-1954 | 211 | 1 |
| 4730-00-494-6580 | 98 | 43 | 5340-00-508-1973 | 173 | 9 |
| 4730-00-494-6580 | 99 | 42 | 5340-00-512-1948 | 88 | 8 |
| 4730-00-494-6580 | 99A | 53 | 2530-00-512-4974 | 89 | 22 |
| 4730-00-494-6580 | 100 | 77 | 3040-00-512-9223 | 285 | 7 |
| 5340-00-494-7381 | 157A | 21 | 6105-00-512-9225 | 332 | 27 |
| 5340-00-494-7381 | 171 | 7 | 2590-00-513-5786 | 286 | 1 |
| 5310-00-494-8498 | 81 | 25 | 2590-00-513-5787 | 286 | 7 |
| 5310-00-494-8498 | 86A | 25 | 3040-00-513-5788 | 286 | 12 |
| 2590-00-494-9520 | 306 | 16 | 3040-00-513-5791 | 174 | 4 |
| 5315-00-495-6495 | 207 | 12 | 2520-00-513-5807 | 310 | 13 |
| 4730-00-496-2700 | 285 | 2 | 2520-00-513-9805 | 387 | 19 |
| 5315-00-496-8376 | 165 | 25 | 2540-00-513-9806 | 140 | 12 |
| 5975-00-497-2158 | 379 | 6 | 2540-00-513-9806 | 226 | 7 |
| 5365-00-497-9649 | 165 | 5 | 5330-00-514-3289 | 80 | 3 |
| 2590-00-498-2390 | 221 | 6 | 5330-00-514-3289 | 85 | 13 |
| 5330-00-498-2426 | 103 | 2 | 5330-00-514-4462 | 66 | NI |
| 2590-00-498-3822 | 231 | 8 | 5310-00-514-6674 | 383 | NI |
| 4710-00-498-3863 | 157F | 2 | 6685-00-515-3478 | 38 | 14 |
| 4710-00-498-3864 | 157G | 10 | 5306-00-515-7537 | 93 | 2 |

National Stock Number and Part Number Index (Continued)

| National Stock Number | Figure No. | Item No. | National Stock Number | Figure No. | Item No. |
|--------------------------|---------------|-------------|--------------------------|---------------|-------------|
| 3110-00-516-5491 | 305 | 19 | 6145-00-538-8222 | BULK | |
| 4730-00-516-7419 | 90 | 2 | 6145-00-538-8222 | BULK | |
| 5360-00-516-7466 | 92 | 42 | 4720-00-540-1778 | 332 | 21 |
| 5307-00-516-7504 | 83 | 10 | 5340-00-541-4076 | 25 | 11 |
| 3040-00-517-1159 | 22 | 29 | 4730-00-542-3284 | 74 | 30 |
| 5340-00-517-5258 | 110 | 8 | 4730-00-542-3284 | 97 | 49 |
| 2530-00-517-5260 | 110 | 7 | 4730-00-542-3284 | 100 | 8 |
| 4730-00-518-9043 | 103 | 8 | 5330-00-542-3493 | 203 | 13 |
| 2540-00-521-6179 | 147 | 7 | 4820-00-542-5683 | 176 | 32 |
| 2540-00-521-6179 | 151 | 7 | 5310-00-543-2705 | 95 | 6 |
| 2540-00-521-6180 | 328 | 2 | 5305-00-543-4925 | 136 | 13 |
| 2540-00-521-6181 | 327 | 1 | 5310-00-543-5101 | 51 | 21 |
| 2540-00-521-6182 | 328 | 1 | 5310-00-543-5101 | 94 | 7 |
| 2510-00-521-6183 | 328 | 6 | 5310-00-543-5101 | 165 | 3 |
| 2520-00-521-6186 | 77 | | 6220-00-545-8618 | 48 | 6 |
| 2510-00-521-9906 | 157E | 2 | 4930-00-545-8639 | 395 | 7 |
| 2540-00-522-9060 | 328 | 1 | 4910-00-545-8639 | 395 | 7 |
| 2540-00-522-9061 | 328 | 2 | 4930-00-545-8639 | 395 | 7 |
| 5310-00-523-0285 | 237 | 21 | 2510-00-546-4759 | 135 | 20 |
| 5310-00-523-0285 | 239 | 2 | 5940-00-549-6581 | 60 | 7 |
| 5340-00-523-2260 | 357 | 1 | 5940-00-549-6583 | 60 | 6 |
| 4730-00-523-2273 | 185 | 1 | 5310-00-550-1130 | 57 | 4 |
| 5340-00-523-5996 | 12 | 10 | 5310-00-550-1130 | 59 | 6 |
| 5340-00-523-5996 | 15 | 9 | 5310-00-550-1130 | 94 | 42 |
| 5340-00-523-5996 | 66 | NI | 5310-00-550-1130 | 103 | 5 |
| 5340-00-523-5996 | 92 | 4 | 5310-00-550-1130 | 138 | 4 |
| 5340-00-523-5996 | 99A | 24 | 5310-00-550-1130 | 211 | 9 |
| 5340-00-523-5999 | 61 | 12 | 5310-00-550-1130 | 218 | 8 |
| 5340-00-523-5999 | 62 | 11 | 5310-00-550-1130 | 297 | 11 |
| 5340-00-523-5999 | 64 | 10 | 5310-00-550-1130 | 337 | 14 |
| 5340-00-523-5999 | 65 | 13 | 5310-00-550-1130 | 370 | 22 |
| 4720-00-528-2940 | 313 | 14 | 5310-00-550-3503 | 157 | 6 |
| 4720-00-528-2947 | 313 | 13 | 5310-00-550-3503 | 170 | 7 |
| 5310-00-528-3723 | 76 | 9 | 5310-00-550-3714 | 97 | 41 |
| 5310-00-528-3723 | 228 | 12 | 5310-00-550-3714 | 98 | 45 |
| 5310-00-528-3723 | 274 | 19 | 5310-00-550-3714 | 100 | 55 |
| 5310-00-528-3723 | 324 | 12 | 5310-00-550-3714 | 219 | 10 |
| 4820-00-530-2978 | 370 | NI | 5310-00-550-3714 | 379 | 20 |
| 4820-00-530-2978 | 370 | NI | 5340-00-550-8070 | 272 | 12 |
| 5305-00-531-0450 | 337 | 16 | 5325-00-550-9356 | 338 | 33 |
| 5305-00-531-0451 | 134 | 17 | 5325-00-550-9356 | 371 | NI |
| 5365-00-531-0474 | 286 | 20 | 5940-00-552-7482 | 194 | 20 |
| 5365-00-531-0474 | 293 | 15 | 5925-00-553-2274 | 337 | NI |
| 5210-00-532-9058 | 175 | 11 | 5925-00-553-2274 | 337 | 9 |
| 5310-00-532-9467 | 384 | 6 | 5925-00-553-9899 | 182 | 18 |
| 5310-00-532-9467 | 386 | 12 | 3110-00-554-3184 | 247 | 45 |
| 3820-00-533-2939 | 246 | 5 | 3110-00-554-3197 | 309 | 9 |
| 5365-00-533-3409 | 134 | 25 | 3110-00-554-3369 | 221 | 13 |
| 5940-00-534-0989 | BULK | | 3110-00-554-3900 | 321 | 8 |
| 5330-00-534-2937 | 110 | 35 | 3110-00-554-3900 | 322 | 1 |
| 4720-00-535-1994 | 351 | NI | 3110-00-554-3925 | 287 | 11 |
| 2990-00-535-2406 | 30 | 18 | 3110-00-554-3929 | 275 | 7 |
| 4720-00-535-7615 | 371 | 2 | 3110-00-554-3929 | 277 | 2 |
| 5340-00-536-0186 | 145 | 5 | 3110-00-554-5302 | 307 | 12 |

National Stock Number and Part Number Index (Continued)

| National Stock Number | Figure No. | Item No. | National Stock Number | Figure No. | Item No. |
|--------------------------|---------------|-------------|--------------------------|---------------|-------------|
| 3110-00-554-5610 | 221 | 33 | 4730-00-570-2930 | 370 | 8 |
| 3120-00-554-5685 | 165 | 31 | 2590-00-570-6736 | 192 | 1 |
| 3120-00-554-5685 | 166 | 7 | 2990-00-571-7041 | 5 | 7 |
| 3110-00-554-5830 | 221 | 35 | 2990-00-571-7048 | 5 | 8 |
| 3110-00-554-5967 | 216 | 23 | 6105-00-572-2858 | 198 | 7 |
| 3110-00-555-5210 | 240 | 4 | 2520-00-572-8719 | 80 | 1 |
| 3110-00-555-5210 | 241 | 9 | 5935-00-572-9180 | 44 | 6 |
| 3110-00-555-5210 | 243 | 13 | 5935-00-572-9180 | 45 | 9 |
| 5330-00-558-0210 | 78 | 9 | 5935-00-572-9180 | 56 | 9 |
| 5330-00-558-0213 | 78 | 14 | 5935-00-572-9180 | 75 | 9 |
| 5310-00-559-0070 | 136 | 16 | 5360-00-573-3334 | 275 | 42 |
| 5310-00-559-0070 | 336 | 18 | 5330-00-573-5549 | 311 | 13 |
| 5310-00-559-0070 | 338 | 36 | 2530-00-574-8347 | 94 | 28 |
| 5310-00-559-0070 | 349 | 2 | 4730-00-575-5404 | 98 | NI |
| 5310-00-559-0070 | 366 | 19 | 4320-00-575-9876 | 160 | 1 |
| 5310-00-559-0070 | 370 | 3 | 5305-00-576-2328 | 338 | 18 |
| 5310-00-559-0070 | 375 | 15 | 5305-00-576-5417 | 159A | 2 |
| 5305-00-559-8145 | 370 | NI | 5310-00-576-5752 | 136 | 11 |
| 2520-00-561-6190 | 77 | 9 | 5310-00-576-5752 | 334 | 14 |
| 2520-00-561-6190 | 78 | 19 | 5310-00-576-5752 | 340 | 11 |
| 2540-00-561-7606 | 147 | 10 | 5310-00-576-5752 | 370 | 15 |
| 2540-00-561-7606 | 151 | 11 | 6240-00-577-3425 | 182 | 13 |
| 2520-00-562-0421 | 385 | 1 | 6220-00-577-3434 | 66 | NI |
| 2540-00-562-0422 | 134 | 15 | 6220-00-577-3434 | 182 | 1 |
| 5120-00-562-8690 | 395 | 17 | 6220-00-577-3434 | 194 | 4 |
| 5120-00-562-8690 | 395 | 17 | 6220-00-577-3435 | 66 | NI |
| 5120-00-562-8690 | 395 | 17 | 6220-00-577-3435 | 182 | 2 |
| 2590-00-563-4641 | 288 | 29 | 5310-00-579-0079 | 332 | NI |
| 4930-00-563-4642 | 174 | 1 | 5310-00-579-0079 | 338 | 21 |
| 4930-00-563-4642 | 175 | 1 | 5305-00-579-2139 | 341 | 12 |
| 4820-00-563-4898 | 163 | 14 | 5330-00-579-3163 | 234 | 13 |
| 4930-00-563-4917 | 157A | 12 | 5330-00-579-8108 | 94 | 16 |
| 4930-00-563-4917 | 167 | 1 | 5330-00-579-8108 | 308 | 38 |
| 2930-00-563-7235 | 31 | 29 | 5340-00-579-9150 | 157C | 4 |
| 2590-00-567-0122 | 178 | 6 | 5310-00-582-5677 | 158B | 7 |
| 2510-00-567-0130 | 51 | 19 | 5310-00-582-5965 | 44 | 17 |
| 2990-00-567-0316 | 30 | 13 | 5310-00-582-5965 | 120 | 3 |
| 5330-00-567-0141 | 173 | 6 | 5310-00-582-5965 | 203 | 3 |
| 4520-00-567-1630 | 332 | 23 | 5310-00-582-5965 | 206 | 26 |
| 4520-00-567-1630 | 334 | 9 | 5310-00-582-5965 | 208 | 14 |
| 4520-00-567-1630 | 369 | 9 | 5310-00-582-5965 | 210 | 27 |
| 4520-00-567-1630 | 370 | NI | 5310-00-582-5965 | 210 | 31 |
| 5360-00-567-3282 | 140 | 10 | 5310-00-582-5965 | 234 | 4 |
| 5360-00-567-3282 | 26 | 8 | 5310-00-582-5965 | 279 | 2 |
| 5930-00-567-5021 | 359 | 12 | 5310-00-582-5965 | 321 | 40 |
| 5930-00-568-4181 | 338 | 37 | 5310-00-582-5965 | 332 | NI |
| 5305-00-569-8909 | 137 | 12 | 5310-00-582-5965 | 351 | NI |
| 5305-00-569-8909 | 318 | 1 | 5310-00-582-5965 | 351 | NI |
| 2540-00-570-1356 | 334 | 1 | 5310-00-582-5965 | 352 | 11 |
| 2540-00-570-1357 | 343 | 1 | 5310-00-582-5965 | 362 | 32 |
| 2540-00-570-1407 | 370 | NI | 5310-00-582-5965 | 370 | 19 |
| 2540-00-570-1408 | 370 | NI | 5310-00-582-6714 | 96 | 36 |
| 2540-00-570-1443 | 354 | 1 | 5330-00-584-1811 | 297 | 9 |
| 2540-00-570-1666 | 371 | | 5310-00-584-5272 | 3 | 10 |

National Stock Number and Part Number Index (Continued)

| National Stock Number | Figure No. | Item No. | National Stock Number | Figure No. | Item No. |
|--------------------------|---------------|-------------|--------------------------|---------------|-------------|
| 5310-00-584-5272 | 81 | 11 | 2540-00-592-1823 | 147 | 8 |
| 5310-00-584-5272 | 84 | 2 | 2540-00-592-1823 | 151 | 10 |
| 5310-00-584-5272 | 86 | 2 | 5305-00-592-9988 | 338 | 20 |
| 5310-00-584-5272 | 86 | 17 | 2590-00-593-1790 | 287 | 5 |
| 5310-00-584-5272 | 86A | 11 | 2590-00-593-1853 | 287 | 10 |
| 5310-00-584-5272 | 88.1 | 12 | 2540-00-594-0475 | 145 | 8.1 |
| 5310-00-584-5272 | 122 | 15 | 2540-00-594-0475 | 155 | 5 |
| 5310-00-584-5272 | 159 | 6 | 5310-00-594-8038 | 84 | 16 |
| 5310-00-584-5272 | 176A | 9 | 4730-00-595-0083 | 99A | 10 |
| 5310-00-584-5272 | 176A | 9 | 4730-00-595-0083 | 100 | 12 |
| 5310-00-584-5272 | 214 | 13 | 4730-00-595-0083 | 105 | 1 |
| 5310-00-584-5272 | 215 | 27 | 4730-00-595-0083 | 106 | 3 |
| 5310-00-584-5272 | 216 | 33 | 4730-00-595-0251 | 229 | 3 |
| 5310-00-584-5272 | 221 | 31 | 4730-00-595-1074 | 356 | 20 |
| 5310-00-584-5272 | 222 | 23 | 4730-00-595-1875 | 313 | 50 |
| 5310-00-584-5272 | 224 | 33 | 4820-00-595-3669 | 99 | 13 |
| 5310-00-584-5272 | 243 | 15 | 4820-00-595-3669 | 99A | 28 |
| 5310-00-584-5272 | 247 | 5 | 4820-00-595-3669 | 100 | 30 |
| 5310-00-584-5272 | 249 | 21 | 4820-00-595-3669 | 105 | 3 |
| 5310-00-584-5272 | 258 | 13 | 5330-00-595-5203 | 170 | 5 |
| 5310-00-584-5272 | 275 | 3 | 5310-00-595-5839 | 277 | 8 |
| 5310-00-584-5272 | 277 | 5 | 5310-00-595-6057 | 157 | 16 |
| 5310-00-584-5272 | 287 | 2 | 5310-00-595-6057 | 157 | 22 |
| 5310-00-584-5272 | 287 | 2 | 5310-00-595-6057 | 157 | 22 |
| 5310-00-584-5272 | 288 | 2 | 5310-00-595-6607 | 252 | 14 |
| 5310-00-584-5272 | 300 | 23 | 5310-00-595-7237 | 49 | 7 |
| 5310-00-584-7888 | 115 | 11 | 5310-00-595-7237 | 60 | 15 |
| 5310-00-584-7888 | 117 | 11 | 5310-00-595-7237 | 107 | 5 |
| 5310-00-584-7888 | 122 | 10 | 5310-00-595-7237 | 286 | 6 |
| 5310-00-584-7888 | 214 | 37 | 5120-00-595-8381 | 250 | 1 |
| 5310-00-584-7888 | 215 | 9 | 9510-00-596-2034 | BULK | |
| 5310-00-584-7888 | 218 | 25 | 5120-00-596-4106 | 395 | 18 |
| 5310-00-584-7888 | 219 | 12 | 5120-00-596-4106 | 395 | 18 |
| 5310-00-584-7888 | 221 | 2 | 5120-00-596-4106 | 395 | 18 |
| 5310-00-584-7888 | 227 | 3 | 5310-00-596-7691 | 66 | 11 |
| 5310-00-584-7888 | 242 | 3 | 5310-00-596-7691 | 133 | 13 |
| 5310-00-584-7888 | 89 | 27 | 5310-00-596-7691 | 356 | 18 |
| 5310-00-584-7888 | 244 | 2 | 5310-00-596-7691 | 7691 | 375 |
| 5310-00-584-7888 | 249 | 16 | 5310-00-596-7691 | 376 | 14 |
| 5310-00-584-7888 | 275 | 11 | 5310-00-596-7691 | 377 | 2 |
| 5310-00-584-7888 | 285 | 4 | 5310-00-596-7691 | 377 | 7 |
| 5310-00-584-7888 | 299 | 2 | 5310-00-596-7693 | 22 | 5 |
| 5310-00-584-7888 | 321 | 3 | 3830-00-597-3755 | 227 | 12.1 |
| 5310-00-584-7889 | 110 | 2 | 5360-00-597-4075 | 284 | 5 |
| 5310-00-584-7889 | 129 | 8 | 5360-00-597-4075 | 286 | 15 |
| 5310-00-584-7889 | 218 | 3 | 5360-00-597-4873 | 246 | 2 |
| 5310-00-584-7889 | 295 | 9 | 5360-00-597-4874 | 249 | 28 |
| 5310-00-584-7889 | 300 | 2 | 5340-00-598-3442 | 157A | NI |
| 5310-00-584-7889 | 303 | 3 | 5340-00-598-3751 | 27 | 12 |
| 2540-00-591-1108 | 145 | 4 | 5330-00-599-4230 | 84 | 6 |
| 2540-00-591-1108 | 151 | 1 | 5330-00-599-4230 | 86 | 4 |
| 5305-00-591-3388 | 338 | 22 | 9390-00-599-6405 | 136 | 23 |
| 4730-00-592-1147 | 92 | 22 | 2540-00-602-4979 | 141 | 17 |
| 3120-00-592-1147 | 303 | 13 | 5935-00-604-6817 | BULK | |
| 5330-00-592-1150 | 298 | 4 | 4820-00-604-7889 | 99 | 22 |

National Stock Number and Part Number Index (Continued)

| National Stock Number | Figure No. | Item No. | National Stock Number | Figure No. | Item No. |
|-----------------------|------------|----------|-----------------------|------------|----------|
| 4820-00-604-7889 | 99A | 42 | 2510-00-622-3931 | 152 | 6 |
| 4820-00-604-7889 | 100 | 44 | 2510-00-622-3932 | 146 | 6 |
| 3820-00-606-0941 | 227 | 5 | 2540-00-622-3946 | 136 | 8 |
| 3820-00-606-0942 | 227 | 5 | 2540-00-622-3948 | 141 | 13 |
| 2590-00-606-3039 | 23 | 9 | 2540-00-622-7743 | 141 | 5 |
| 5310-00-606-8281 | 366 | 3 | 2540-00-622-7750 | 147 | 9 |
| 2590-00-606-8504 | 56 | | 2540-00-622-7750 | 151 | 2 |
| 5340-00-606-9139 | 30 | 17 | 2540-00-622-7754 | 132 | 7 |
| 2520-00-608-3390 | 237 | 23 | 3950-00-623-6954 | 296 | 21 |
| 2590-00-608-5604 | 383 | NI | 2590-00-624-6147 | 351 | NI |
| 5340-00-610-0919 | 395 | 29 | 5310-00-625-5756 | 88 | 3 |
| 5340-00-610-0919 | 395 | 29 | 2590-00-626-2161 | 291 | 12 |
| 5340-00-610-0919 | 395 | 29 | 5340-00-627-2862 | 351 | NI |
| 5340-00-610-0919 | 395 | 29 | 3040-00-627-5992 | 141 | 8 |
| 5340-00-610-0920 | 395 | 30 | 5310-00-627-6128 | 34A | 14 |
| 5340-00-610-0920 | 395 | 30 | 5310-00-627-6128 | 83 | 12 |
| 5340-00-610-0920 | 395 | 30 | 5310-00-627-6128 | 84 | 22 |
| 5340-00-610-0920 | 395 | 30 | 5310-00-627-6128 | 176 | 2 |
| 5330-00-610-2329 | 163 | 10 | 5310-00-627-6128 | 176 | 18 |
| 5905-00-610-3290 | 359 | 4 | 5310-00-627-6128 | 176 | 31 |
| 5930-00-610-6025 | 39 | NI | 5310-00-627-6128 | 176 | 40 |
| 2590-00-612-2181 | 56 | 1 | 5310-00-627-6128 | 176A | 14 |
| 5305-00-614-3423 | 37 | 32 | 5310-00-627-6128 | 176A | 14 |
| 5310-00-614-3505 | 148 | 23 | 5310-00-627-6128 | 380 | 3 |
| 5310-00-614-3505 | 156 | 3 | 5310-00-627-6128 | 380 | 12 |
| 5930-00-615-7880 | 376 | 49 | 5330-00-627-8312 | 157A | 10 |
| 5930-00-615-7897 | 337 | 22 | 5330-00-627-8312 | 163 | 12 |
| 5930-00-615-7897 | 350 | 16 | 2520-00-629-8827 | 81 | |
| 5315-00-616-5501 | 225 | 29 | 2520-00-629-8827 | 86A | |
| 5315-00-616-5520 | 72 | 13 | 5935-00-629-9241 | 40 | 3 |
| 5315-00-616-5520 | 148 | 29 | 5360-00-630-0187 | 168 | 17 |
| 5315-00-616-5520 | 283 | 14 | 5306-00-630-2349 | 172 | 5 |
| 5315-00-616-5520 | 287 | 13 | 9320-00-632-4057 | 87 | NI |
| 5315-00-616-5520 | 318 | 17 | 5330-00-632-7955 | 304 | 9 |
| 5315-00-616-5521 | 275 | 36 | 4820-00-633-3523 | 101 | 9 |
| 5315-00-616-5523 | 287 | 13 | 4820-00-633-3523 | 102A | 10 |
| 5315-00-616-5527 | 270 | 19 | 4820-00-633-3523 | 381 | 11 |
| 5315-00-616-5529 | 6 | 18 | 9905-00-634-5269 | 275 | 51 |
| 5315-00-616-5530 | 271 | 16 | 6240-00-635-4480 | 182 | 34 |
| 5315-00-616-5530 | 273 | 16 | 6240-00-635-4480 | 196 | 4 |
| 5310-00-616-7998 | 331 | 7 | 2920-00-636-8779 | 39 | 17 |
| 5930-00-617-6611 | 362 | 11 | 5305-00-637-1126 | 347 | 6 |
| 3120-00-617-8631 | 217 | 6 | 5305-00-637-7560 | 165 | 15 |
| 5330-00-618-2517 | 222 | 37 | 5305-00-637-7560 | 166 | 13 |
| 5330-00-618-2518 | 222 | 11 | 5310-00-637-9541 | 8 | 14 |
| 4730-00-618-6789 | 9 | 4 | 5310-00-637-9541 | 14 | 16 |
| 5315-00-620-9271 | 165 | 12 | 5310-00-637-9541 | 16 | 27 |
| 5315-00-620-9271 | 166 | 19 | 5310-00-637-9541 | 22 | 10 |
| 5620-00-621-2561 | 134 | 7 | 5310-00-637-9541 | 23 | 7 |
| 5330-00-621-2565 | 134 | 14 | 5310-00-637-9541 | 27 | 20 |
| 5340-00-621-2567 | 94 | 9 | 5310-00-637-9541 | 29 | 10 |
| 5340-00-621-2591 | 135 | 15 | 5310-00-637-9541 | 45 | 12 |
| 2520-00-622-3927 | 316 | 11 | 5310-00-637-9541 | 50 | 2 |
| 2510-00-622-3931 | 146 | 10 | 5310-00-637-9541 | 53 | 9 |

National Stock Number and Part Number Index (Continued)

| National Stock Number | Figure No. | Item No. | National Stock Number | Figure No. | Item No. |
|-----------------------|------------|----------|-----------------------|------------|----------|
| 5310-00-637-9541 | 59 | 12 | 9390-00-641-1119 | 136 | 24 |
| 5310-00-637-9541 | 81 | 3 | 5935-00-644-7001 | 182 | 19 |
| 5310-00-637-9541 | 84 | 12 | 2590-00-644-7716 | 383 | NI |
| 5310-00-637-9541 | 86 | 12 | 5950-00-645-8838 | 339 | 1S |
| 5310-00-637-9541 | 86A | 3 | 2510-00-650-1015 | 134 | 4 |
| 5310-00-637-9541 | 88.1 | 45 | 5120-00-650-7830 | 210 | 25 |
| 5310-00-637-9541 | 89 | 29 | 5905-00-651-7272 | 365 | 22 |
| 5310-00-637-9541 | 94 | 24 | 6620-00-651-9523 | 332 | 25 |
| 5310-00-637-9541 | 157G | 16 | 2540-00-652-6264 | 176 | |
| 5310-00-637-9541 | 159 | 18 | 5120-00-654-3629 | 395 | 70 |
| 5310-00-637-9541 | 176A | 14 | 5930-00-655-1512 | 371 | 18 |
| 5310-00-637-9541 | 176A | 14 | 5930-00-655-1512 | 373 | 11 |
| 5310-00-637-9541 | 209 | 14 | 5930-00-655-1512 | 374 | 35 |
| 5310-00-637-9541 | 221 | 39 | 5930-00-655-1512 | 376 | 47 |
| 5310-00-637-9541 | 222 | 13 | 5930-00-655-1513 | 332 | 24 |
| 5310-00-637-9541 | 232 | 8 | 5930-00-655-1514 | 192 | 9 |
| 5310-00-637-9541 | 238 | 5 | 5930-00-655-1514 | 337 | 5 |
| 5310-00-637-9541 | 243 | 6 | 5930-00-655-1514 | 343 | 6 |
| 5310-00-637-9541 | 244 | 24 | 5930-00-655-1521 | 337 | S |
| 5310-00-637-9541 | 246 | 20 | 5310-00-655-9370 | 103 | 35 |
| 5310-00-637-9541 | 247 | 27 | 9905-00-659-7753 | 3318 | 38 |
| 5310-00-637-9541 | 249 | 2 | 9905-00-659-7754 | 205 | 15 |
| 5310-00-637-9541 | 249 | 30 | 9905-00-659-7755 | 331B | 61 |
| 5310-00-637-9541 | 253 | 16 | 9905-00-659-7756 | 331B | 13 |
| 5310-00-637-9541 | 271 | 24 | 9905-00-659-7757 | 331B | 56 |
| 5310-00-637-9541 | 273 | 34 | 5310-00-660-2649 | 246 | 19 |
| 5310-00-637-9541 | 286 | 3 | 3120-00-661-4662 | 220 | 29 |
| 5310-00-637-9541 | 288 | 6 | 3120-00-661-4662 | 245 | 13 |
| 5310-00-637-9541 | 291 | 9 | 3120-00-661-9035 | 84 | 28 |
| 5310-00-637-9541 | 292 | 2 | 5360-00-663-1242 | 308 | 44 |
| 5310-00-637-9541 | 292 | 6 | 5340-00-664-0399 | 37 | 18 |
| 5310-00-637-9541 | 292 | 11 | 5365-00-664-2779 | 88.1 | 38 |
| 5310-00-637-9541 | 293 | 9 | 5340-00-664-3532 | 27 | 30 |
| 5310-00-637-9541 | 308 | 34 | 5340-00-664-3532 | 27 | 47 |
| 5310-00-637-9541 | 317 | 2 | 5360-00-664-4374 | 277 | 19 |
| 5310-00-637-9541 | 319 | 5 | 5340-00-664-9863 | 115 | 50 |
| 5310-00-637-9541 | 319 | 15 | 6220-00-669-5623 | 48 | 1 |
| 5310-00-637-9541 | 321 | 17 | 2510-00-674-4487 | 134 | 4 |
| 5310-00-637-9541 | 322 | 5 | 5930-00-678-1214 | 365 | 8 |
| 5310-00-637-9541 | 324 | 3 | 5330-00-678-3298 | 21 | |
| 5310-00-637-9541 | 324 | 18 | 6685-00-678-7768 | 365 | 26 |
| 5310-00-637-9541 | 334 | 22 | 8145-00-678-8423 | 1 | 3 |
| 5310-00-637-9541 | 336 | 6 | 2530-00-678-9029 | 129 | 6 |
| 5310-00-637-9541 | 347 | 5 | 6220-00-678-9045 | 44 | 1 |
| 5310-00-637-9541 | 352 | NI | 6220-00-678-9046 | 45 | 1 |
| 5310-00-637-9541 | 362 | 30 | 3830-00-679-0732 | 303 | 12 |
| 5310-00-637-9575 | 370 | NI | 2510-00-679-1420 | 210 | 33 |
| 5305-00-638-0957 | 136 | 5 | 2540-00-679-1421 | 187 | 11 |
| 5305-00-638-5061 | 338 | 14 | 2540-00-679-1422 | 187 | 6 |
| 9905-00-639-8597 | 331B | 64 | 2590-00-679-1423 | 209 | 12 |
| 2540-00-640-2567 | 329 | 3 | 2590-00-679-1424 | 207 | 21 |
| 4730-00-640-6582 | 74 | 13 | 2540-00-679-1446 | 208 | 16 |
| 4730-00-640-6582 | 97 | 34 | 2540-00-679-1447 | 204 | 9 |
| 4730-00-640-6582 | 100 | 76 | 2510-00-679-1448 | 210 | 23 |

National Stock Number and Part Number Index (Continued)

| National Stock Number | Figure No. | Item No. | National Stock Number | Figure No. | Item No. |
|-----------------------|------------|----------|-----------------------|------------|----------|
| 5340-00-679-1490 | 187 | 2 | 2520-00-692-6080 | 82 | 5 |
| 5340-00-679-1491 | 187 | 2 | 2520-00-692-6080 | 86B | 5 |
| 5340-00-679-1492 | 208 | 12 | 2520-00-692-6080 | 88.1 | 10 |
| 5340-00-679-1493 | 208 | 12 | 2520-00-692-6086 | 70 | 25 |
| 5340-00-679-1494 | 208 | 11 | 2520-00-692-6086 | 71 | 4 |
| 5340-00-679-1495 | 208 | 11 | 2520-00-692-6097 | 80 | 1 |
| 5935-00-679-1518 | 194 | 10 | 2520-00-692-6098 | 81 | 1 |
| 2510-00-679-1733 | 210 | 10 | 2520-00-692-6098 | 86A | 1 |
| 2590-00-679-3179 | 22 | 19 | 2520-00-692-6104 | 320 | 22 |
| 2590-00-679-3179 | 23 | 3 | 2520-00-692-6104 | 321 | 7 |
| 2910-00-679-9721 | 345 | 3 | 2520-00-692-6105 | 319 | 1 |
| 5340-00-682-1508 | 187 | 15 | 2520-00-692-6107 | 320 | 36 |
| 5340-00-682-1508 | 205 | 31 | 2520-00-692-6108 | 320 | 34 |
| 5340-00-682-1508 | 211 | 2 | 3120-00-692-6111 | 319 | 12 |
| 2590-00-683-0598 | 58 | 3 | 3120-00-692-6111 | 321 | 12 |
| 4820-00-684-0880 | 351 | NI | 5330-00-692-6113 | 77 | 12 |
| 5330-00-684-7851 | 17 | 10 | 4320-00-692-6188 | 307 | |
| 5330-00-684-7851 | 18 | 4 | 4320-00-692-6189 | 309 | KIT |
| 5330-00-684-7851 | 19 | 9 | 2540-00-692-8842 | 372 | 7 |
| 5330-00-684-7851 | 20 | 3 | 4720-00-692-8843 | 371 | 11 |
| 5305-00-685-1634 | 370 | NI | 2540-00-692-8848 | 338 | 2 |
| 5310-00-685-3228 | 73 | 2 | 2540-00-692-8851 | 338 | 46 |
| 5306-00-685-7790 | 153 | 13 | 5340-00-692-9356 | 35 | NI |
| 6240-00-686-4168 | 44 | 4 | 5310-00-692-9744 | 162 | 8 |
| 6240-00-686-4168 | 44 | 8 | 2530-00-693-0581 | 38 | NI |
| 5930-00-687-1097 | 368 | 18 | 2510-00-693-0589 | 134 | 49 |
| 5930-00-687-1097 | 371 | 17 | 2510-00-693-0589 | 327 | 9 |
| 5930-00-687-1097 | 374 | 34 | 2510-00-693-0591 | 134 | 50 |
| 4730-00-689-1231 | 172 | 13 | 2510-00-693-0591 | 327 | 10 |
| 2590-00-689-3385 | 182 | 29 | 2510-00-693-0592 | 134 | 50 |
| 3120-00-689-3585 | 278 | 4 | 2510-00-693-0592 | 327 | 10 |
| 5340-00-689-7213 | 155 | 14 | 5340-00-693-0595 | 131 | 7 |
| 5306-00-689-8852 | 81 | 26 | 2530-00-693-0599 | 87 | 11 |
| 5306-00-689-8852 | 86A | 26 | 2530-00-693-0601 | 87 | 9 |
| 5330-00-690-1575 | 157 | 35 | 2540-00-693-0602 | 134 | 16 |
| 2590-00-690-1576 | 157 | 26 | 2540-00-693-0603 | 134 | 16 |
| 2540-00-690-2689 | 331B | 58 | 2510-00-693-0604 | 134 | 3 |
| 2590-00-690-7247 | 165 | 6 | 2510-00-693-0608 | 136 | 26 |
| 2590-00-690-7247 | 166 | 10 | 2510-00-693-0609 | 136 | 4 |
| 5330-00-690-9594 | 222 | 18 | 2510-00-693-0610 | 136 | 27 |
| 5360-00-692-6059 | 6 | 3 | 5330-00-693-0611 | 37 | 30 |
| 5360-00-692-6059 | 70 | 8 | 5330-00-693-0611 | 135 | 23 |
| 5360-00-692-6059 | 126 | 6 | 2590-00-693-0613 | 23 | 8 |
| 5340-00-692-6060 | 6 | 6 | 5360-00-693-0615 | 88.1 | 17 |
| 2520-00-692-6066 | 77 | 13 | 2530-00-693-0617 | 110 | 5 |
| 2520-00-692-6067 | 77 | 14 | 5310-00-693-0622 | 127 | 15 |
| 2520-00-692-6068 | 76 | 7 | 5310-00-693-0623 | 127 | 14 |
| 2520-00-692-6068 | 228 | 8 | 5330-00-693-0624 | 127 | 13 |
| 2520-00-692-6068 | 274 | 17 | 5365-00-693-0636 | 252 | 32 |
| 2520-00-692-6069 | 76 | 11 | 2530-00-693-0647 | 98 | NI |
| 2520-00-692-6069 | 228 | 10 | 2510-00-693-0650 | 117 | 33 |
| 2520-00-692-6069 | 274 | 18 | 2530-00-693-0653 | 107 | |
| 2520-00-692-6076 | 77 | 13 | 2530-00-693-0679 | 88.1 | 29 |
| 2520-00-692-6080 | 73 | 6 | 2530-00-693-0680 | 88.1 | 23 |

National Stock Number and Part Number Index (Continued)

| National Stock Number | Figure No. | Item No. | National Stock Number | Figure No. | Item No. |
|-----------------------|------------|----------|-----------------------|------------|----------|
| 3120-00-693-0746 | 165 | 30 | 5340-00-699-8463 | 154 | 3 |
| 2530-00-693-1029 | 86 | 20 | 5315-00-699-8465 | 126 | 5 |
| 2590-00-693-3385 | 351 | NI | 9905-00-699-8466 | 331B | 57 |
| 2540-00-693-3395 | 371 | 12 | 5930-00-699-9438 | 37 | 9 |
| 2540-00-693-3395 | 374 | 37 | 5930-00-699-9438 | 37 | 31 |
| 2590-00-693-3400 | 373 | 6 | 6210-00-699-9457 | 38 | 23 |
| 2590-00-693-3452 | 48 | 6 | 6210-00-699-9457 | 74 | 8 |
| 2590-00-693-4171 | 198 | 6 | 6210-00-699-9458 | 38 | 20 |
| 9905-00-693-4172 | 331B | 35 | 3830-00-700-5043 | 220 | 24 |
| 5365-00-693-4174 | 56 | 10 | 3830-00-700-5043 | 245 | 32 |
| 5340-00-693-4175 | 45 | 5 | 5310-00-700-5049 | 246 | 10 |
| 9905-00-693-4177 | 331B | 47 | 5310-00-700-5059 | 240 | 5 |
| 9905-00-693-4178 | 331B | 55 | 5310-00-700-5059 | 241 | 21 |
| 2590-00-693-4208 | 176 | 45 | 3830-00-700-5060 | 237 | 19 |
| 4910-00-694-4777 | 395 | 20 | 5306-00-700-5063 | 249 | 17 |
| 4910-00-694-4777 | 395 | 20 | 3820-00-700-5070 | 219 | 5 |
| 4910-00-694-4777 | 395 | 20 | 3820-00-700-5070 | 244 | 16 |
| 4910-00-694-4777 | 395 | 20 | 3820-00-700-5070 | 246 | 15 |
| 4910-00-694-4777 | 395 | 20 | 3820-00-700-5071 | 219 | 7 |
| 4910-00-694-4777 | 395 | 20 | 3820-00-700-5071 | 244 | 15 |
| 4910-00-694-4777 | 395 | 20 | 3820-00-700-5071 | 246 | 16 |
| 6220-00-695-1107 | 45 | 2 | 4730-00-700-5072 | 20 | 22 |
| 2590-00-695-2960 | 192 | 23 | 4730-00-700-5072 | 245 | 11 |
| 2805-00-695-7172 | 10 | 6 | 3120-00-700-5073 | 220 | 17 |
| 5306-00-695-7173 | 87 | 6 | 3120-00-700-5073 | 245 | 10 |
| 6680-00-695-7189 | 386 | 10 | 5315-00-700-5077 | 219 | 6 |
| 5307-00-695-7213 | 69 | 9, | 5315-00-700-5077 | 244 | 13 |
| 3820-00-695-7217 | 227 | 1 | 5315-00-700-5077 | 246 | 14 |
| 3820-00-695-7218 | 227 | 1 | 3830-00-700-5080 | 223 | 8 |
| 3830-00-695-7219 | 227 | 1 | 3830-00-700-5080 | 224 | 19 |
| 5930-00-695-8838 | 338 | 44 | 3830-00-700-5080 | 240 | 6 |
| 6240-00-696-0249 | 44 | 8 | 3830-00-700-5080 | 241 | 12 |
| 3040-00-696-0261 | 23 | 15 | 3830-00-700-5081 | 223 | 6 |
| 5340-00-696-0264 | 135 | 1 | 3830-00-700-5081 | 224 | 17 |
| 5340-00-696-0265 | 135 | 1 | 3830-00-700-5081 | 240 | 7 |
| 5340-00-696-0266 | 136 | 21 | 3830-00-700-5081 | 241 | 13 |
| 5315-00-696-0271 | 81 | 18 | 5330-00-700-5092 | 221 | 41 |
| 5315-00-696-0271 | 86A | 18 | 5330-00-700-5092 | 243 | 4 |
| 2520-00-696-0314 | 181 | 7 | 5330-00-700-5093 | 239 | 13 |
| 5365-00-696-0316 | 107 | 10 | 5365-00-700-5097 | 221 | 34 |
| 2510-00-696-0321 | 255 | 1 | 5365-00-700-5097 | 243 | 10 |
| 5315-00-696-0789 | 276 | 1 | 3830-00-700-5107 | 249 | 12 |
| 5305-00-696-5285 | 134 | 23 | 2590-00-700-5109 | 249 | 19 |
| 5305-00-696-5285 | 134 | 42 | 5330-00-700-5117 | 238 | 7 |
| 5306-00-696-5290 | 6 | 23 | 3020-00-700-5123 | 237 | 10 |
| 5305-00-696-5293 | 37 | 13 | 3020-00-700-5124 | 237 | 7 |
| 5306-00-696-5378 | 284 | 25 | 3020-00-700-5125 | 245 | 30 |
| 6105-00-697-2646 | 349 | 8 | 3020-00-700-5127 | 245 | 8 |
| 4320-00-697-4505 | 176 | 14 | 5365-00-700-5129 | 219 | 21 |
| 5365-00-698-4346 | 176 | 37 | 5365-00-700-5129 | 246 | 11 |
| 4820-00-698-6308 | 360 | 7 | 3040-00-700-5130 | 220 | 30 |
| 4820-00-698-6308 | 366 | 7 | 3040-00-700-5130 | 245 | 12 |
| 2520-00-699-8192 | 247 | 9 | 5305-00-700-5132 | 220 | 21 |
| 5340-00-699-8463 | 132 | 26 | 5305-00-700-5132 | 245 | 21 |

National Stock Number and Part Number Index (Continued)

| National Stock Number | Figure No. | Item No. | National Stock Number | Figure No. | Item No. |
|--------------------------|---------------|-------------|--------------------------|---------------|-------------|
| 5306-00-700-5133 | 245 | 23 | 2590-00-702-1369 | 55 | 1 |
| 5330-00-700-5135 | 220 | 10 | 5340-00-702-2848 | 229 | 7 |
| 5330-00-700-5135 | 245 | 6 | 5340-00-702-2848 | 281 | 5 |
| 5365-00-700-5136 | 220 | 26 | 2520-00-702-4578 | 76 | |
| 5365-00-700-5136 | 245 | 31 | 2520-00-702-4578 | 228 | |
| 5365-00-700-5140 | 220 | 4 | 2520-00-702-4578 | 274 | |
| 5365-00-700-5140 | 245 | 20 | 3120-00-702-6039 | 267 | 3 |
| 5365-00-700-5142 | 220 | 9 | 2530-00-703-2636 | 91 | 6 |
| 5365-00-700-5142 | 245 | 29 | 5340-00-704-4004 | 250 | 30 |
| 5310-00-700-5149 | 221 | 12 | 5360-00-704-4253 | 119 | 12 |
| 5310-00-700-5149 | 243 | 12 | 5340-00-704-9603 | 119 | 13 |
| 5365-00-700-5152 | 221 | 14 | 5970-00-705-6635 | BULK | |
| 5365-00-700-5152 | 223 | 20 | 6145-00-705-6674 | BULK | |
| 5365-00-700-5152 | 237 | 4 | 6145-00-705-6678 | 212 | 17 |
| 5365-00-700-5152 | 241 | 8 | 6145-00-705-6678 | BULK | |
| 5365-00-700-5152 | 242 | 5 | 6145-00-705-6679 | 383 | NI |
| 5365-00-700-5152 | 243 | 17 | 5940-00-705-6705 | 383 | NI |
| 5365-00-700-5153 | 221 | 29 | 5940-00-705-6711 | 212 | 16 |
| 5365-00-700-5153 | 243 | 21 | 5940-00-705-6714 | BULK | |
| 5365-00-700-5154 | 221 | 19 | 5940-00-705-6715 | BULK | |
| 5365-00-700-5154 | 242 | 10 | 5940-00-705-6730 | 352 | 6 |
| 5315-00-700-5157 | 222 | 36 | 5940-00-705-6730 | BULK | |
| 5315-00-700-5157 | 224 | 8 | 5940-00-705-6732 | BULK | |
| 5315-00-700-5157 | 237 | 8 | 2910-00-705-7881 | 19 | 7 |
| 5365-00-700-5161 | 237 | 13 | 5310-00-705-8965 | 329 | 1 |
| 5315-00-700-5162 | 237 | 17 | 2530-00-706-0321 | 9 | 9 |
| 3120-00-700-5163 | 237 | 26 | 2540-00-706-1090 | 147 | 1 |
| 3830-00-700-5165 | 237 | 9 | 2540-00-706-1091 | 147 | 1 |
| 5365-00-700-5168 | 214 | 10 | 2520-00-706-1097 | 77 | 3 |
| 5365-00-700-5168 | 215 | 32 | 5340-00-706-1103 | 24 | 21 |
| 5365-00-700-5168 | 237 | 29 | 2990-00-706-1104 | 24 | 14 |
| 3120-00-700-5170 | 217 | 11 | 2990-00-706-1105 | 24 | 25 |
| 3120-00-700-5170 | 248 | 20 | 2990-00-706-1107 | 24 | 11 |
| 5306-00-700-5173 | 215 | 34 | 2520-00-706-1116 | 96 | 8 |
| 5306-00-700-5173 | 248 | 8 | 2910-00-706-1119 | 17 | 14 |
| 5365-00-700-5176 | 214 | 5 | 2910-00-706-1119 | 19 | 15 |
| 5365-00-700-5176 | 215 | 31 | 9905-00-706-1121 | 331B | 44 |
| 5310-00-700-5184 | 241 | 6 | 9905-00-706-1122 | 331B | 50 |
| 3120-00-700-5202 | 247 | 36 | 2510-00-706-1124 | 137 | 13 |
| 5330-00-700-5206 | 247 | 29 | 2520-00-706-1127 | 78 | 11 |
| 3830-00-700-5207 | 394 | 4 | 2520-00-706-1136 | 317 | 5 |
| 3820-00-700-5228 | 249 | 32 | 2520-00-706-1137 | 317 | 5 |
| 3830-00-700-5229 | 238 | 12 | 9905-00-706-1138 | 331B | 37 |
| 3020-00-700-5252 | 255 | 27 | 5365-00-706-1144 | 78 | 4 |
| 2510-00-700-5417 | 136 | 9 | 5310-00-706-1145 | 78 | 3 |
| 2590-00-700-7972 | 159 | 8 | 5306-00-706-1148 | 78 | 5 |
| 2590-00-700-7981 | 157G | 8 | 3130-00-706-1151 | 78 | 6 |
| 2590-00-700-7981 | 159 | 12 | 2990-00-706-1152 | 24 | 11 |
| 2590-00-700-7983 | 159 | 19 | 2990-00-706-1155 | 24 | 25 |
| 5330-00-700-9392 | 174 | 6 | 2910-00-706-1176 | 19 | 5 |
| 4120-00-701-0763 | 204 | 18 | 2910-00-706-1178 | 19 | 6 |
| 4730-00-701-7737 | 370 | NI | 4710-00-706-1180 | 92 | 19 |
| 2540-00-702-0053 | 279 | 6 | 4710-00-706-1188 | 98 | NI |
| 2590-00-702-1278 | 55 | 2 | 4710-00-706-1209 | 92 | 19 |

National Stock Number and Part Number Index (Continued)

| National Stock Number | Figure No. | Item No. | National Stock Number | Figure No. | Item No. |
|-----------------------|------------|----------|-----------------------|------------|----------|
| 2520-00-706-1229 | 316 | 9 | 5120-00-708-3238 | 390 | 7 |
| 2520-00-706-1230 | 316 | 3 | 5120-00-708-3238 | 390 | 7 |
| 5330-00-706-1238 | 86 | 8 | 5120-00-708-3238 | 390 | 7 |
| 9905-00-706-1255 | 331B | 40 | 5120-00-708-3238 | 390 | 7 |
| 9905-00-706-1256 | 331B | 67 | 5120-00-708-3238 | 390 | 7 |
| 5340-00-706-1316 | 87 | 25 | 5120-00-708-3240 | 395 | 28 |
| 5340-00-706-1316 | 117 | 31 | 5120-00-708-3240 | 395 | 28 |
| 4710-00-706-1319 | 92 | 24 | 5120-00-708-3241 | 390 | 6 |
| 4710-00-706-1320 | 92 | 20 | 5120-00-708-3241 | 390 | 6 |
| 5306-00-706-1326 | 122 | 3 | 5120-00-708-3241 | 390 | 6 |
| 4710-00-706-1337 | 98 | NI | 5120-00-708-3241 | 390 | 6 |
| 2540-00-706-4246 | 157D | 8 | 5120-00-708-3241 | 390 | 6 |
| 2520-00-706-5891 | 385 | 4 | 5120-00-708-3241 | 390 | 6 |
| 2520-00-706-5894 | 385 | 2 | 5120-00-708-3241 | 390 | 6 |
| 5306-00-706-7974 | 122 | 24 | 5120-00-708-3241 | 390 | 6 |
| 2510-00-706-8179 | 122 | 23 | 5120-00-708-3241 | 390 | 6 |
| 2510-00-706-8245 | 122 | 39 | 4910-00-708-3245 | 395 | 24 |
| 2590-00-706-9076 | 300 | 21 | 4910-00-708-3245 | 395 | 24 |
| 5330-00-707-0724 | 187 | 13 | 5120-00-708-3246 | 392 | 1 |
| 5310-00-707-1097 | 83 | 27 | 5120-00-708-3246 | 392 | 1 |
| 5310-00-707-1097 | 83 | 27 | 5120-00-708-3246 | 392 | 1 |
| 5310-00-707-1097 | 83 | 31 | 5120-00-708-3246 | 392 | 1 |
| 5340-00-707-1099 | 83 | 30 | 5120-00-708-3246 | 392 | 1 |
| 5340-00-707-1100 | 83 | 26 | 5120-00-708-3247 | 395 | 32 |
| 5120-00-708-3210 | 395 | 5 | 5120-00-708-3247 | 395 | 32 |
| 5120-00-708-3210 | 395 | 5 | 5120-00-708-3247 | 395 | 32 |
| 5120-00-708-3210 | 395 | 5 | 5120-00-708-3247 | 395 | 32 |
| 5120-00-708-3210 | 395 | 5 | 5120-00-708-3248 | 394 | 1 |
| 4910-00-708-3213 | 395 | 4 | 5120-00-708-3248 | 394 | 1 |
| 4910-00-708-3213 | 395 | 4 | 5120-00-708-3248 | 394 | 1 |
| 4910-00-708-3213 | 395 | 4 | 5120-00-708-3248 | 394 | 1 |
| 4910-00-708-3213 | 395 | 4 | 5120-00-708-3248 | 394 | 1 |
| 5120-00-708-3216 | 389 | 3 | 5120-00-708-3249 | 391 | 5 |
| 5120-00-708-3216 | 389 | 3 | 5120-00-708-3249 | 391 | 5 |
| 5120-00-708-3216 | 389 | 3 | 5120-00-708-3249 | 391 | 5 |
| 5120-00-708-3216 | 389 | 3 | 5120-00-708-3249 | 391 | 5 |
| 5120-00-708-3216 | 389 | 3 | 5120-00-708-3249 | 391 | 5 |
| 5120-00-708-3216 | 389 | 3 | 5120-00-708-3249 | 391 | 5 |
| 5120-00-708-3216 | 389 | 3 | 5120-00-708-3249 | 391 | 5 |
| 5120-00-708-3216 | 389 | 3 | 5120-00-708-3249 | 391 | 5 |
| 5120-00-708-3216 | 389 | 3 | 5120-00-708-3250 | 389 | 4 |
| 5120-00-708-3216 | 389 | 3 | 5120-00-708-3250 | 389 | 4 |
| 5120-00-708-3234 | 395 | 27 | 5120-00-708-3250 | 389 | 4 |
| 5120-00-708-3234 | 395 | 27 | 5120-00-708-3250 | 389 | 4 |
| 5120-00-708-3236 | 390 | 2 | 5120-00-708-3250 | 389 | 4 |
| 5120-00-708-3236 | 390 | 2 | 5120-00-708-3250 | 389 | 4 |
| 5120-00-708-3237 | 390 | 3 | 5120-00-708-3250 | 389 | 4 |
| 5120-00-708-3237 | 390 | 3 | 5120-00-708-3250 | 389 | 4 |
| 5120-00-708-3237 | 390 | 3 | 5120-00-708-3251 | 390 | 5 |
| 5120-00-708-3237 | 390 | 3 | 5120-00-708-3251 | 390 | 5 |
| 5120-00-708-3237 | 390 | 3 | 5120-00-708-3251 | 390 | 5 |
| 5120-00-708-3237 | 390 | 3 | 5120-00-708-3251 | 390 | 5 |
| 5120-00-708-3237 | 390 | 3 | 5120-00-708-3251 | 390 | 5 |
| 5120-00-708-3237 | 390 | 3 | 5120-00-708-3252 | 389 | 6 |

National Stock Number and Part Number Index (Continued)

| National Stock Number | Figure No. | Item No. | National Stock Number | Figure No. | Item No. |
|-----------------------|------------|----------|-----------------------|------------|----------|
| 5120-00-708-3252 | 389 | 6 | 2520-00-709-7274 | 78 | 15 |
| 5120-00-708-3252 | 389 | 6 | 5305-00-709-8539 | 2 | 12 |
| 5120-00-708-3252 | 389 | 6 | 5305-00-709-8539 | 115 | 37 |
| 5120-00-708-3252 | 389 | 6 | 5305-00-709-8539 | 117 | 39 |
| 5120-00-708-3253 | 395 | 19 | 5305-00-709-8542 | 88.1 | 20 |
| 5120-00-708-3253 | 395 | 19 | 2520-00-710-1350 | 177 | 14 |
| 5120-00-708-3253 | 395 | 19 | 2520-00-710-1350 | 179 | 8 |
| 5120-00-708-3254 | 395 | 31 | 2520-00-710-1350 | 180 | 10 |
| 5120-00-708-3254 | 395 | 31 | 2520-00-710-1350 | 269 | 11 |
| 5120-00-708-3254 | 395 | 31 | 2520-00-710-1350 | 289 | 10 |
| 5120-00-708-3254 | 395 | 31 | 2520-00-710-1350 | 294 | 10 |
| 5120-00-708-3256 | 391 | 3 | 5305-00-710-4192 | 181 | 2 |
| 5120-00-708-3256 | 391 | 3 | 5305-00-710-4193 | 323 | 7 |
| 5120-00-708-3256 | 391 | 3 | 5305-00-710-4194 | 233 | 3 |
| 5120-00-708-3256 | 391 | 3 | 5305-00-710-4195 | 233 | 1 |
| 5120-00-708-3256 | 391 | 3 | 3830-00-710-6868 | 305 | 18 |
| 5120-00-708-3256 | 391 | 3 | 5305-00-715-1205 | 255 | 25 |
| 5120-00-708-3256 | 391 | 3 | 5305-00-716-8128 | 233 | 9 |
| 5120-00-708-3256 | 391 | 3 | 5305-00-716-8180 | 149 | 2 |
| 5120-00-708-3256 | 391 | 3 | 5305-00-716-8180 | 214 | 15 |
| 5120-00-708-3257 | 391 | 4 | 5305-00-716-8180 | 215 | 36 |
| 5120-00-708-3257 | 391 | 4 | 5305-00-716-8181 | 69 | 4 |
| 5120-00-708-3257 | 391 | 4 | 5305-00-716-8182 | 318 | 10 |
| 5120-00-708-3257 | 391 | 4 | 5305-00-716-8183 | 6 | 11 |
| 5120-00-708-3257 | 391 | 4 | 5305-00-716-8183 | 72 | 4 |
| 5120-00-708-3258 | 394 | 2 | 5305-00-716-8183 | 283 | 12 |
| 5120-00-708-3258 | 394 | 2 | 5305-00-716-8183 | 325 | 11 |
| 5120-00-708-3258 | 394 | 2 | 5305-00-716-8184 | 71 | 8 |
| 5120-00-708-3258 | 394 | 2 | 5305-00-716-8184 | 158 | 1 |
| 5120-00-708-3258 | 394 | 2 | 5305-00-716-8211 | 299 | 4 |
| 5120-00-708-3258 | 394 | 2 | 5305-00-719-5219 | 221 | 32 |
| 5120-00-708-3258 | 394 | 2 | 5305-00-719-5219 | 224 | 32 |
| 5120-00-708-3258 | 394 | 2 | 5305-00-719-5235 | 222 | 15 |
| 5120-00-708-3260 | 389 | 5 | 5305-00-719-5239 | 115 | 56 |
| 5120-00-708-3260 | 389 | 5 | 5305-00-719-5269 | 122 | 16 |
| 5120-00-708-3260 | 389 | 5 | 4730-00-720-1398 | 312 | 6 |
| 5120-00-708-3260 | 389 | 5 | 2930-00-720-2677 | 31 | 13 |
| 5120-00-708-3260 | 389 | 5 | 2930-00-720-2677 | 32 | 16 |
| 5120-00-708-3305 | 391 | 2 | 5306-00-721-5944 | 146 | 3 |
| 5120-00-708-3305 | 391 | 2 | 5306-00-721-5944 | 152 | 5 |
| 5120-00-708-3305 | 391 | 2 | 5120-00-723-6833 | 395 | 45 |
| 5120-00-708-3305 | 391 | 2 | 5120-00-723-6833 | 395 | 45 |
| 5120-00-708-3305 | 391 | 2 | 5120-00-723-6833 | 395 | 45 |
| 5120-00-708-3305 | 391 | 2 | 5120-00-723-6833 | 395 | 45 |
| 5120-00-708-3305 | 391 | 2 | 5120-00-723-6833 | 395 | 45 |
| 5120-00-708-3305 | 391 | 2 | 5305-00-723-9383 | 165 | 28 |
| 5120-00-708-3305 | 391 | 2 | 5305-00-723-9388 | 181 | 8 |
| 5120-00-708-3305 | 391 | 2 | 5305-00-723-9397 | 177 | 9 |
| 5120-00-708-3305 | 395 | 6 | 5305-00-723-9397 | 179 | 6 |
| 5120-00-708-3305 | 395 | 6 | 5305-00-723-9399 | 231 | 9 |
| 5120-00-708-3305 | 395 | 6 | 5305-00-724-5839 | 279 | 13 |
| 5355-00-708-8745 | 37 | 15 | 5305-00-724-5884 | 177 | 11 |
| 2540-00-709-5879 | 131 | 9 | 5305-00-724-5884 | 179 | 9 |
| 2540-00-709-5879 | 143 | 12 | 5305-00-724-5884 | 222 | 21 |

National Stock Number and Part Number Index (Continued)

| National Stock Number | Figure No. | Item No. | National Stock Number | Figure No. | Item No. |
|--------------------------|---------------|-------------|--------------------------|---------------|-------------|
| 5305-00-724-5884 | 269 | 9 | 5305-00-725-4187 | 115 | 21 |
| 5305-00-724-5910 | 268 | 1 | 5305-00-725-4187 | 117 | 27 |
| 5340-00-724-7038 | 200 | 7 | 5305-00-725-4187 | 148 | 9 |
| 5305-00-725-0197 | 275 | 28 | 5305-00-725-4187 | 149 | 13 |
| 9905-00-725-1063 | 331B | 85 | 5305-00-725-4187 | 176A | 1 |
| 9905-00-725-1067 | 331B | 84 | 5305-00-725-4187 | 176A | 6 |
| 9905-00-725-1072 | 331B | 82 | 5305-00-725-4187 | 176A | 6 |
| 5305-00-725-4098 | 215 | 42 | 5305-00-725-4187 | 178 | 3 |
| 5305-00-725-4105 | 149 | 11 | 5305-00-725-4187 | 214 | 19 |
| 5305-00-725-4105 | 157G | 5 | 5305-00-725-4187 | 252 | 2 |
| 5305-00-725-4105 | 214 | 35 | 5305-00-725-4187 | 271 | 21 |
| 5305-00-725-4105 | 215 | 12 | 5305-00-725-4187 | 277 | 6 |
| 5305-00-725-4105 | 218 | 27 | 5340-00-725-5280 | 61 | 2 |
| 5305-00-725-4105 | 257 | 2 | 5340-00-725-5280 | 62 | 9 |
| 5305-00-725-4105 | 264 | 4 | 5340-00-725-5280 | 64 | 1 |
| 5305-00-725-4105 | 272 | 19 | 5340-00-725-5280 | 65 | 1 |
| 5305-00-725-4109 | 114 | 1 | 5340-00-725-5280 | 65 | 13 |
| 5305-00-725-4109 | 115 | 40 | 5340-00-725-5280 | 65 | 36 |
| 5305-00-725-4109 | 157G | 9 | 6220-00-726-1916 | 66 | 2 |
| 5305-00-725-4109 | 215 | 29 | 6220-00-726-1916 | 194 | 3 |
| 5305-00-725-4109 | 257 | 5 | 5305-00-726-2550 | 223 | 45 |
| 5305-00-725-4109 | 264 | 5 | 5305-00-726-2550 | 224 | 37 |
| 5305-00-725-4109 | 266 | 5 | 5305-00-726-2552 | 223 | 36 |
| 5305-00-725-4109 | 326 | 33 | 5305-00-726-2552 | 224 | 39 |
| 5305-00-725-4111 | 215 | 41 | 5305-00-726-2555 | 115 | 8 |
| 5305-00-725-4111 | 217 | 3 | 5305-00-726-2555 | 117 | 8 |
| 5305-00-725-4111 | 237 | 1 | 5305-00-726-2557 | 227 | 12 |
| 5305-00-725-4111 | 241 | 1 | 5305-00-726-3091 | 210 | 11 |
| 5305-00-725-4111 | 248 | 11 | 4820-00-726-4719 | 73 | 4 |
| 5305-00-725-4111 | 326 | 14 | 4820-00-726-4719 | 83 | 35 |
| 5305-00-725-4114 | 215 | 35 | 4820-00-726-4719 | 86 | 31 |
| 5305-00-725-4114 | 266 | 1 | 4820-00-726-4719 | 221 | 8A |
| 5305-00-725-4133 | 118 | 10 | 4820-00-726-4719 | 222 | 6 |
| 5305-00-725-4139 | 121 | 15 | 4820-00-726-4719 | 230 | 2 |
| 5305-00-725-4168 | 3 | 4 | 4820-00-726-4719 | 321 | 25 |
| 5305-00-725-4183 | 115 | 16 | 4720-00-727-1627 | 74 | 19 |
| 5305-00-725-4183 | 115 | 16 | 4720-00-727-1627 | 96 | 34 |
| 5305-00-725-4183 | 117 | 15 | 4720-00-727-1627 | 97 | 33 |
| 5305-00-725-4183 | 118 | 17 | 4720-00-727-1627 | 98 | 42 |
| 5305-00-725-4183 | 120 | 9 | 4720-00-727-1627 | 99 | 38 |
| 5305-00-725-4183 | 148 | 26 | 4720-00-727-1627 | 99A | 50 |
| 5305-00-725-4183 | 159 | 10 | 4720-00-727-1627 | 100 | 52 |
| 5305-00-725-4183 | 159 | 14 | 5305-00-727-2283 | 219 | 26 |
| 5305-00-725-4183 | 159 | 25 | 6220-00-727-3288 | 66 | 1 |
| 5305-00-725-4183 | 164 | 13 | 5305-00-727-5677 | 121 | 5 |
| 5305-00-725-4183 | 176A | 6 | 5305-00-727-5677 | 225 | 23 |
| 5305-00-725-4183 | 176A | 6 | 5305-00-727-5677 | 284 | 11 |
| 5305-00-725-4183 | 247 | 14 | 5305-00-727-5677 | 293 | 7 |
| 5305-00-725-4183 | 262 | 9 | 5305-00-727-5677 | 326 | 17 |
| 5305-00-725-4183 | 326 | 4 | 5305-00-727-5677 | 326 | 28 |
| 5305-00-725-4183 | 326 | 24 | 5305-00-727-8815 | 227 | 6 |
| 5305-00-725-4183 | 380 | 9 | 5305-00-727-8815 | 236 | 8 |
| 5305-00-725-4187 | 69 | 11 | 5305-00-727-8815 | 285 | 3 |
| 5305-00-725-4187 | 70 | 19 | 5305-00-727-8816 | 218 | 26 |

National Stock Number and Part Number Index (Continued)

| National Stock Number | Figure No. | Item No. | National Stock Number | Figure No. | Item No. |
|--------------------------|---------------|-------------|--------------------------|---------------|-------------|
| 5305-00-727-8816 | 227 | 6 | 5310-00-732-0560 | 283 | 5 |
| 5305-00-727-8816 | 236 | 13 | 5310-00-732-0560 | 283 | 10 |
| 5305-00-727-8818 | 264 | 2 | 5310-00-732-0560 | 308 | 52 |
| 5305-00-727-8821 | 264 | 1 | 5310-00-732-0560 | 316 | 5 |
| 4730-00-727-9627 | 329 | 7 | 5310-00-732-0560 | 318 | 4 |
| 5310-00-728-2044 | 332 | NI | 6680-00-732-0561 | 384 | 4 |
| 5310-00-728-2044 | 370 | NI | 5365-00-732-6126 | 80 | 2 |
| 5305-00-728-5474 | 319 | 15 | 5365-00-732-6126 | 85 | 12 |
| 5305-00-728-6276 | 233 | 12 | 4820-00-732-6259 | 168 | 20 |
| 5305-00-728-6286 | 214 | 2 | 2510-00-732-6263 | 168 | 13 |
| 5305-00-728-6286 | 215 | 22 | 5330-00-732-6270 | 162 | 13 |
| 5305-00-728-6286 | 216 | 37 | 2910-00-732-6275 | 162 | 1 |
| 5305-00-728-7698 | 127 | 16 | 5310-00-732-9616 | 168 | 19 |
| 5305-00-728-7698 | 236 | 12 | 3120-00-732-9617 | 162 | 11 |
| 4820-00-729-6107 | 16 | 25 | 4730-00-732-9622 | 168 | 11 |
| 6220-00-729-9295 | 66 | 4 | 5330-00-732-9623 | 168 | 12 |
| 6220-00-729-9295 | 182 | 4 | 2510-00-733-3068 | 213 | 2 |
| 2805-00-730-6708 | 1 | 1 | 3895-00-733-3400 | 232 | 6 |
| 5310-00-732-0558 | 45 | 11 | 3820-00-733-6160 | 227 | 1 |
| 5310-00-732-0558 | 50 | 1 | 5310-00-735-1273 | 56 | 11 |
| 5310-00-732-0558 | 51 | 20 | 5330-00-735-1315 | 17 | 15 |
| 5310-00-732-0558 | 88.1 | 46 | 5905-00-735-4001 | 383 | NI |
| 5310-00-732-0558 | 124 | 1 | 5905-00-735-4001 | 383 | NI |
| 5310-00-732-0558 | 125 | 2 | 2910-00-735-4014 | 200 | 12 |
| 5310-00-732-0558 | 271 | 23 | 2910-00-735-4014 | 345 | 1 |
| 5310-00-732-0558 | 380 | 2 | 5320-00-735-5198 | 125 | 5 |
| 5310-00-732-0558 | 380 | 11 | 5940-00-735-5520 | BULK | |
| 5310-00-732-0559 | 23 | 41 | 2540-00-735-6179 | 213 | 3 |
| 5310-00-732-0559 | 32 | 26 | 5330-00-736-8084 | 162 | 13 |
| 5310-00-732-0559 | 43 | 12 | 4820-00-736-8086 | 168 | 8 |
| 5310-00-732-0559 | 49 | 6 | 5360-00-736-8101 | 162 | 20 |
| 5310-00-732-0559 | 84 | 11 | 9905-00-736-8408 | 331B | 19 |
| 5310-00-732-0559 | 84 | 21 | 4730-00-736-8415 | 10 | 5 |
| 5310-00-732-0559 | 86 | 11 | 4730-00-736-8415 | 99 | 25 |
| 5310-00-732-0559 | 94 | 6 | 4730-00-736-8415 | 99A | 37 |
| 5310-00-732-0559 | 249 | 29 | 4730-00-736-8415 | 100 | 39 |
| 5310-00-732-0559 | 273 | 27 | 5330-00-736-8416 | 72 | 1 |
| 5310-00-732-0559 | 292 | 10 | 5330-00-736-8416 | 283 | 23 |
| 5310-00-732-0559 | 317 | 1 | 5330-00-736-8416 | 318 | 12 |
| 5310-00-732-0559 | 321 | 43 | 5330-00-736-8416 | 325 | 10 |
| 5310-00-732-0559 | 331 | 6 | 4730-00-736-8417 | 99 | 16 |
| 5310-00-732-0559 | 370 | NI | 4730-00-736-8428 | 10 | 2 |
| 5310-00-732-0560 | 6 | 7 | 2510-00-736-8429 | 65 | 51 |
| 5310-00-732-0560 | 70 | 24 | 2510-00-736-8429 | 68 | 4 |
| 5310-00-732-0560 | 71 | 5 | 2520-00-736-8511 | 85 | 1 |
| 5310-00-732-0560 | 88.1 | 13 | 9905-00-736-8514 | 331B | 10 |
| 5310-00-732-0560 | 115 | 39 | 9905-00-736-8523 | 37 | 40 |
| 5310-00-732-0560 | 214 | 12 | 9905-00-736-8523 | 331B | 11 |
| 5310-00-732-0560 | 215 | 28 | 2590-00-736-8591 | 63 | 19 |
| 5310-00-732-0560 | 222 | 29 | 2590-00-736-8592 | 63 | 19 |
| 5310-00-732-0560 | 247 | 4 | 9905-00-736-8609 | 331B | 43 |
| 5310-00-732-0560 | 249 | 24 | 9905-00-736-8610 | 331B | 49 |
| 5310-00-732-0560 | 252 | 1 | 2510-00-736-8622 | 136 | 28 |
| 5310-00-732-0560 | 273 | 28 | 5340-00-736-8626 | 123 | 12 |

National Stock Number and Part Number Index (Continued)

| National Stock Number | Figure No. | Item No. | National Stock Number | Figure No. | Item No. |
|--------------------------|---------------|-------------|--------------------------|---------------|-------------|
| 2510-00-736-8627 | 123 | 11 | 2510-00-737-2776 | 47 | 2 |
| 2510-00-736-8628 | 123 | 14 | 2510-00-737-2781 | 328 | 6 |
| 2510-00-736-8629 | 125 | 1 | 5340-00-737-2788 | 146 | 9 |
| 5340-00-736-8636 | 24 | 24 | 5340-00-737-2788 | 152 | 2 |
| 5340-00-736-8636 | 26 | 24 | 4010-00-737-2789 | 145 | 8 |
| 2510-00-736-8641 | 125 | 22 | 2540-00-737-2790 | 147 | 4 |
| 2510-00-736-8642 | 125 | 21 | 2540-00-737-2790 | 151 | 8 |
| 2510-00-736-8676 | 125 | 6 | 5360-00-737-2792 | 150 | 4 |
| 2510-00-736-8677 | 125 | 7 | 5360-00-737-2792 | 156 | 5 |
| 3040-00-736-8683 | 88.1 | 35 | 5360-00-737-2792 | 183 | 4 |
| 2530-00-736-8684 | 94 | 30 | 5360-00-737-2793 | 150 | 5 |
| 5315-00-736-8685 | 270 | 2 | 5360-00-737-2793 | 156 | 4 |
| 5315-00-737-0134 | 145 | 3 | 5360-00-737-2793 | 183 | 3 |
| 2510-00-737-0210 | 149 | 3 | 5315-00-737-3205 | 145 | 11 |
| 2510-00-737-0377 | 145 | 7 | 5315-00-737-3205 | 154 | 10 |
| 2520-00-737-1996 | 70 | 14 | 5315-00-737-3205 | 155 | 11 |
| 5310-00-737-2013 | 70 | 11 | 6140-00-737-3211 | 60 | 19 |
| 5360-00-737-2014 | 70 | 12 | 2590-00-737-3216 | 56 | 7 |
| 2520-00-737-2015 | 70 | 4 | 2510-00-737-3221 | 126 | 4 |
| 2520-00-737-2016 | 70 | 13 | 5315-00-737-3224 | 6 | 4 |
| 2520-00-737-2017 | 70 | 3 | 5315-00-737-3224 | 70 | 6 |
| 2520-00-737-2018 | 70 | 16 | 2530-00-737-3238 | 87 | 17 |
| 2520-00-737-2019 | 70 | 20 | 5325-00-737-3246 | 87 | 4 |
| 4730-00-737-2701 | 329 | 9 | 5325-00-737-3246 | 352 | NI |
| 2510-00-737-2711 | 327 | 19 | 5325-00-737-3246 | 352 | 9 |
| 2510-00-737-2712 | 327 | 19 | 4720-00-737-3247 | 92 | 31 |
| 4710-00-737-2713 | 327 | 21 | 4720-00-737-3248 | 92 | 13 |
| 5330-00-737-2720 | 327 | 7 | 4730-00-737-3249 | 92 | 14 |
| 5330-00-737-2722 | 134 | 40 | 4730-00-737-3251 | 92 | 16 |
| 5330-00-737-2722 | 327 | 6 | 4730-00-737-3252 | 92 | 39 |
| 2540-00-737-2723 | 327 | 1 | 5310-00-737-3253 | 92 | 28 |
| 6680-00-737-2727 | 38 | 8 | 4730-00-737-3254 | 92 | 30 |
| 6680-00-737-2727 | 386 | 15 | 2530-00-737-3260 | 90 | 6 |
| 6680-00-737-2728 | 386 | 8 | 5306-00-737-3263 | 22 | 17 |
| 2520-00-737-2729 | 385 | 2 | 5306-00-737-3263 | 23 | 5 |
| 2510-00-737-2739 | 130 | 1 | 4820-00-737-3267 | 12 | 14 |
| 5365-00-737-2741 | 118 | 8 | 4820-00-737-3267 | 15 | 13 |
| 2990-00-737-2756 | 7 | 18 | 2590-00-737-3270 | 12 | 12 |
| 5306-00-737-2758 | 24 | 2 | 2590-00-737-3270 | 13 | 25 |
| 5306-00-737-2758 | 25 | 2 | 2590-00-737-3270 | 14 | 21 |
| 5306-00-737-2758 | 26 | 2 | 2590-00-737-3270 | 16 | 36 |
| 5306-00-737-2758 | 28 | 16 | 2590-00-737-3270 | 61 | 10 |
| 5306-00-737-2758 | 382 | 4 | 2590-00-737-3270 | 62 | 8 |
| 2990-00-737-2759 | 24 | 6 | 2590-00-737-3270 | 64 | 8 |
| 2990-00-737-2759 | 26 | 4 | 2590-00-737-3270 | 64A | 7 |
| 2990-00-737-2760 | 24 | 7 | 2590-00-737-3270 | 64B | 6 |
| 2990-00-737-2760 | 26 | 13 | 2590-00-737-3270 | 65 | 9 |
| 5306-00-737-2765 | 132 | 22 | 2590-00-737-3270 | 87 | 3 |
| 2510-00-737-2767 | 132 | 19 | 2590-00-737-3270 | 318 | 8 |
| 2510-00-737-2768 | 132 | 24 | 2540-00-737-3276 | 134 | 22 |
| 2510-00-737-2770 | 132 | 15 | 2540-00-737-3277 | 134 | 22 |
| 2510-00-737-2771 | 143 | 14 | 5340-00-737-3283 | 134 | 38 |
| 2805-00-737-2773 | 10 | 9 | 5340-00-737-3284 | 134 | 27 |
| 6220-00-737-2775 | 47 | 3 | 5340-00-737-3285 | 134 | 27 |

National Stock Number and Part Number Index (Continued)

| National Stock Number | Figure No. | Item No. | National Stock Number | Figure No. | Item No. |
|-----------------------|------------|----------|-----------------------|------------|----------|
| 2540-00-737-3286 | 134 | 46 | 5340-00-737-4050 | 320 | 23 |
| 2510-00-737-3287 | 134 | 36 | 5340-00-737-4050 | 321 | 6 |
| 2510-00-737-3288 | 134 | 32 | 2510-00-737-4053 | 251 | 22 |
| 9390-00-737-3291 | 134 | 35 | 2540-00-737-4056 | 251 | 23 |
| 9390-00-737-3292 | 134 | 39 | 2540-00-737-4057 | 251 | 19 |
| 2510-00-737-3293 | 134 | 1 | 4730-00-737-5248 | 73 | 12 |
| 2510-00-737-3294 | 134 | 1 | 4730-00-737-5249 | 73 | 11 |
| 2510-00-737-3295 | 134 | 6 | 4730-00-737-5817 | 348 | NI |
| 2510-00-737-3296 | 134 | 11 | 6220-00-738-5905 | 51 | 9 |
| 2540-00-737-3297 | 134 | 11 | 2540-00-738-6178 | 332 | 15 |
| 2540-00-737-3298 | 134 | 47 | 2540-00-738-6178 | 351 | 7 |
| 9390-00-737-3300 | 134 | 8 | 2540-00-738-6178 | 358 | 27 |
| 9390-00-737-3301 | 134 | 9 | 2540-00-738-6179 | 351 | 1 |
| 5340-00-737-3302 | 134 | 43 | 2530-00-738-9061 | 108 | 3 |
| 2540-00-737-3304 | 134 | 13 | 2530-00-738-9618 | 108 | 1 |
| 2540-00-737-3306 | 140 | 2 | 2530-00-738-9620 | 108 | 2 |
| 2540-00-737-3307 | 141 | 1 | 2510-00-739-0787 | 334 | 30 |
| 2540-00-737-3309 | 140 | 6 | 5340-00-739-7542 | 6 | 5 |
| 2540-00-737-3309 | 226 | 1 | 2590-00-739-7744 | 61 | 18 |
| 2540-00-737-3312 | 141 | 16 | 2590-00-739-7744 | 62 | 21 |
| 9390-00-737-3317 | 135 | 21 | 2590-00-739-7744 | 64 | 19 |
| 5330-00-737-3325 | 136 | 14 | 2590-00-739-7744 | 65 | 20 |
| 2510-00-737-3326 | 136 | 22 | 5306-00-739-7754 | 60 | 1 |
| 5340-00-737-3330 | 136 | 12 | 5325-00-739-7776 | 63 | 14 |
| 2510-00-737-3331 | 136 | 34 | 5325-00-739-7776 | 64A | 12 |
| 9390-00-737-3337 | 136 | 33 | 5325-00-739-7776 | 64B | 13 |
| 5310-00-737-3338 | 135 | 3 | 2590-00-739-7791 | 22 | 23 |
| 2510-00-737-3340 | 37 | 6 | 2590-00-739-7791 | 31 | 4 |
| 2510-00-737-3340 | 135 | 24 | 5365-00-739-7794 | 61 | 37 |
| 3120-00-737-3343 | 110 | 31 | 2910-00-739-7840 | 19 | 17 |
| 9905-00-737-3345 | 331B | 63 | 5306-00-739-7982 | 156 | 2 |
| 5365-00-737-3354 | 91 | 7 | 5306-00-739-7982 | 183 | 5 |
| 4710-00-737-3362 | 12 | 11 | 2510-00-739-7997 | 146 | 4 |
| 4730-00-737-3367 | 9 | 11 | 2540-00-740-1469 | 374 | 8 |
| 4730-00-737-3368 | 9 | 22 | 2540-00-740-1469 | 376 | 8 |
| 4730-00-737-3368 | 15 | 15 | 2590-00-740-7956 | 43 | 3 |
| 4710-00-737-3373 | 9 | 21 | 2510-00-740-9002 | 148 | 10 |
| 4710-00-737-3373 | 12 | 6 | 2510-00-740-9002 | 149 | 4 |
| 2930-00-737-3382 | 31 | 28 | 2510-00-740-9003 | 148 | 14 |
| 5330-00-737-4032 | 319 | 7 | 5315-00-740-9005 | 148 | 12 |
| 5330-00-737-4032 | 321 | 24 | 5315-00-740-9006 | 148 | 11 |
| 5365-00-737-4033 | 319 | 10 | 2510-00-740-9007 | 148 | 19 |
| 5365-00-737-4033 | 321 | SET | 2510-00-740-9008 | 148 | 18 |
| 5365-00-737-4033 | 322 | SET | 2510-00-740-9010 | 148 | 28 |
| 3020-00-737-4034 | 320 | 6 | 2510-00-740-9013 | 148 | 31 |
| 3020-00-737-4034 | 322 | 25 | 5315-00-740-9017 | 148 | 6 |
| 3020-00-737-4035 | 320 | 7 | 5315-00-740-9020 | 290 | 4 |
| 3020-00-737-4035 | 322 | 24 | 5315-00-740-9020 | 291 | 4 |
| 3020-00-737-4039 | 320 | 18 | 5315-00-740-9024 | 293 | 11 |
| 3020-00-737-4039 | 322 | 23 | 6680-00-740-9026 | 293 | 16 |
| 3020-00-737-4040 | 320 | 35 | 2520-00-740-9034 | 284 | 19 |
| 3020-00-737-4040 | 321 | 4 | 3130-00-740-9035 | 284 | 15 |
| 2520-00-737-4044 | 319 | 16 | 2520-00-740-9036 | 290 | 11 |
| 2520-00-737-4044 | 321 | 39 | 4720-00-740-9039 | 284 | 1 |

National Stock Number and Part Number Index (Continued)

| National Stock Number | Figure No. | Item No. | National Stock Number | Figure No. | Item No. |
|--------------------------|---------------|-------------|--------------------------|---------------|-------------|
| 2520-00-740-9040 | 290 | 1 | 3020-00-740-9659 | 304 | 22 |
| 2520-00-740-9040 | 291 | 1 | 5306-00-740-9677 | 275 | 48 |
| 5315-00-740-9045 | 149 | 9 | 2590-00-740-9683 | 302 | 13 |
| 5330-00-740-9048 | 284 | 24 | 5340-00-740-9684 | 275 | 40 |
| 5330-00-740-9050 | 284 | 26 | 3120-00-740-9685 | 275 | 30 |
| 5330-00-740-9050 | 286 | 4 | 2510-00-740-9686 | 327 | 11 |
| 2520-00-740-9056 | 284 | 8 | 2510-00-740-9687 | 327 | 11 |
| 2520-00-740-9056 | 288 | 14 | 2540-00-740-9688 | 142 | 1 |
| 5365-00-740-9057 | 284 | 7 | 5330-00-740-9696 | 275 | 32 |
| 5365-00-740-9057 | 288 | 12 | 5330-00-740-9697 | 275 | 27 |
| 4730-00-740-9058 | 284 | 3 | 9905-00-740-9721 | 331B | 17 |
| 4730-00-740-9058 | 286 | 19 | 5355-00-740-9732 | 311 | 14 |
| 2520-00-740-9077 | 288 | 11 | 5340-00-740-9740 | 311 | 2 |
| 5365-00-740-9079 | 286 | 18 | 5306-00-740-9742 | 309 | 2 |
| 5365-00-740-9079 | 288 | 8 | 3120-00-740-9743 | 306 | 14 |
| 5330-00-740-9081 | 288 | 16 | 3120-00-740-9744 | 300 | 20 |
| 5330-00-740-9082 | 287 | 4 | 3120-00-740-9745 | 300 | 13 |
| 5330-00-740-9089 | 288 | 21 | 3120-00-740-9746 | 308 | 46 |
| 2520-00-740-9090 | 292 | 4 | 3120-00-740-9747 | 296 | 4 |
| 2520-00-740-9094 | 292 | 9 | 3120-00-740-9747 | 308 | 6 |
| 2520-00-740-9099 | 292 | 8 | 2510-00-740-9750 | 308 | 50 |
| 5330-00-740-9100 | 292 | 19 | 2520-00-740-9752 | 307 | 17 |
| 2590-00-740-9102 | 294 | 1 | 5330-00-740-9761 | 302 | 15 |
| 2520-00-740-9104 | 289 | 4 | 5330-00-740-9762 | 302 | 7 |
| 2520-00-740-9104 | 294 | 4 | 5330-00-740-9763 | 306 | 18 |
| 2520-00-740-9105 | 289 | 5 | 5330-00-740-9764 | 306 | 12 |
| 2520-00-740-9105 | 294 | 5 | 5330-00-740-9765 | 306 | 9 |
| 2540-00-740-9150 | 276 | 5 | 5340-00-740-9767 | 311 | 24 |
| 3120-00-740-9199 | 296 | 3 | 2510-00-740-9778 | 308 | 25 |
| 3120-00-740-9199 | 308 | 7 | 5330-00-740-9779 | 311 | 28 |
| 2590-00-740-9205 | 288 | | 2590-00-740-9781 | 308 | 35 |
| 3120-00-740-9299 | 290 | 7 | 3040-00-740-9782 | 300 | 8 |
| 3120-00-740-9299 | 291 | 7 | 5365-00-740-9784 | 315 | 4 |
| 5340-00-740-9361 | 88 | 17 | 5330-00-740-9787 | 295 | 22 |
| 3040-00-740-9372 | 88 | 15 | 5330-00-740-9788 | 295 | 20 |
| 2530-00-740-9387 | 277 | 13 | 5330-00-740-9790 | 308 | 22 |
| 5330-00-740-9512 | 311 | 29 | 5330-00-740-9791 | 303 | 19 |
| 4030-00-740-9522 | 118 | 6 | 5330-00-740-9792 | 311 | 33 |
| 2590-00-740-9565 | 277 | 10 | 5330-00-740-9793 | 303 | 6 |
| 3120-00-740-9591 | 275 | 33 | 5330-00-740-9796 | 305 | 3 |
| 2510-00-740-9596 | 327 | 5 | 5330-00-740-9797 | 305 | 17 |
| 2510-00-740-9597 | 327 | | 3120-00-740-9800 | 275 | 20 |
| 5330-00-740-9628 | 297 | 20 | 5306-00-740-9803 | 275 | 26 |
| 5330-00-740-9629 | 304 | 18 | 3110-00-740-9809 | 275 | 4 |
| 5330-00-740-9630 | 305 | 6 | 9520-00-740-9812 | 275 | 12 |
| 2520-00-740-9633 | 311 | 19 | 2520-00-740-9813 | 275 | 15 |
| 3040-00-740-9634 | 311 | 17 | 2520-00-740-9814 | 275 | 31 |
| 2520-00-740-9635 | 307 | 1 | 2520-00-740-9816 | 277 | 15 |
| 2520-00-740-9643 | 300 | 19 | 2520-00-740-9817 | 277 | 7 |
| 3020-00-740-9645 | 301 | 11 | 5330-00-740-9821 | 275 | 22 |
| 3020-00-740-9645 | 301 | 19 | 3020-00-740-9823 | 275 | 21 |
| 4820-00-740-9655 | 314 | 1 | 5315-00-740-9826 | 301 | 5 |
| 3120-00-740-9656 | 296 | 5 | 5315-00-740-9835 | 315 | 2 |
| 3120-00-740-9656 | 308 | 5 | 5315-00-740-9837 | 300 | 12 |

National Stock Number and Part Number Index (Continued)

| National Stock Number | Figure No. | Item No. | National Stock Number | Figure No. | Item No. |
|--------------------------|---------------|-------------|--------------------------|---------------|-------------|
| 5315-00-740-9839 | 307 | 15 | 5306-00-741-6865 | 51 | 23 |
| 3020-00-740-9841 | 296 | 18 | 5310-00-741-6867 | 51 | 3 |
| 4320-00-740-9847 | 309 | 1 | 5340-00-741-6869 | 51 | 11 |
| 2520-00-740-9851 | 307 | 18 | 4810-00-741-7971 | 314 | 5 |
| 5310-00-740-9857 | 311 | 37 | 6680-00-741-8491 | 386 | 10 |
| 5310-00-740-9858 | 311 | 34 | 5315-00-741-8971 | 118 | 2 |
| 5365-00-740-9859 | 311 | 27 | 2520-00-745-7685 | 275 | 37 |
| 5310-00-740-9860 | 301 | 9 | 5330-00-752-0346 | 338 | 28 |
| 5310-00-740-9860 | 301 | 17 | 5330-00-752-0346 | 359 | 39 |
| 4030-00-740-9864 | 303 | 26 | 5330-00-752-0346 | 365 | 35 |
| 2590-00-740-9865 | 302 | 4 | 2540-00-752-0348 | 338 | 42 |
| 5330-00-740-9867 | 302 | 6 | 2540-00-752-0348 | 339 | 23 |
| 2520-00-740-9871 | 308 | 1 | 2540-00-752-0348 | 339 | 26 |
| 5360-00-740-9902 | 122 | 12 | 5935-00-752-0349 | 338 | 39 |
| 5360-00-740-9903 | 122 | 31 | 5330-00-752-0358 | 338 | 17 |
| 2520-00-740-9923 | 297 | 1 | 5330-00-752-0358 | 365 | 13 |
| 2540-00-741-0715 | 134 | 20 | 4720-00-752-0366 | 338 | 4 |
| 2910-00-741-0836 | 10 | 4 | 4720-00-752-0366 | 365 | 38 |
| 2530-00-741-0883 | 83 | 34 | 5940-00-752-0372 | 338 | 23 |
| 2530-00-741-0883 | 83 | 34 | 9905-00-752-0373 | 338 | 24 |
| 5360-00-741-1017 | 89 | 11 | 5330-00-752-0375 | 348 | 4 |
| 2520-00-741-1410 | 72 | 5 | 5340-00-752-0964 | 6 | 24 |
| 2520-00-741-1410 | 283 | 18 | 5340-00-752-0964 | 95 | 8 |
| 2520-00-741-1410 | 318 | 16 | 2520-00-752-0968 | 6 | 22 |
| 2520-00-741-1410 | 325 | 17 | 2520-00-752-0969 | 6 | 12 |
| 2520-00-741-1413 | 283 | 13 | 2520-00-752-0970 | 6 | 14 |
| 2520-00-741-1413 | 318 | 11 | 2540-00-752-0971 | 6 | 1 |
| 2520-00-741-1413 | 325 | 12 | 2540-00-752-0971 | 95 | 9 |
| 9905-00-741-2647 | 331B | 2 | 2520-00-752-0975 | 6 | 25 |
| 9905-00-741-2648 | 331B | 3 | 2520-00-752-0975 | 95 | 7 |
| 5315-00-741-2653 | 269 | 1 | 2540-00-752-0977 | 6 | 10 |
| 6220-00-741-2769 | 195 | 3 | 2520-00-752-0978 | 6 | 19 |
| 5330-00-741-2770 | 195 | 2 | 2520-00-752-0982 | 6 | 20 |
| 9905-00-741-2918 | 331B | 24 | 2520-00-752-0982 | 115 | 23 |
| 9905-00-741-2919 | 331B | 25 | 2520-00-752-0982 | 117 | 22 |
| 9905-00-741-2920 | 331B | 28 | 5310-00-752-0998 | 77 | 10 |
| 9905-00-741-2921 | 331B | 26 | 2520-00-752-0999 | 77 | 14 |
| 9905-00-741-2922 | 331B | 27 | 2520-00-752-1000 | 77 | 3 |
| 5315-00-741-2924 | 118 | 1 | 5306-00-752-1001 | 76 | 2 |
| 2510-00-741-2925 | 118 | 13 | 5306-00-752-1001 | 77 | 2 |
| 4820-00-741-3160 | 313 | 12 | 5306-00-752-1001 | 228 | 2 |
| 9905-00-741-3310 | 331B | 66 | 2520-00-752-1013 | 77 | 3 |
| 5305-00-741-3314 | 107 | 2 | 5306-00-752-1014 | 77 | 2 |
| 2910-00-741-3711 | 345 | 9 | 5306-00-752-1014 | 78 | 1 |
| 5330-00-741-3774 | 345 | 4 | 5306-00-752-1014 | 88.1 | 1 |
| 2910-00-741-3776 | 345 | 6 | 2520-00-752-1035 | 76 | 3 |
| 5325-00-741-4180 | 51 | 26 | 2520-00-752-1042 | 76 | 12 |
| 2540-00-741-4238 | 253 | 3 | 2520-00-752-1043 | 76 | 3 |
| 5340-00-741-4393 | 52 | 15 | 3040-00-752-1156 | 120 | 14 |
| 5315-00-741-5746 | 88 | 20 | 2510-00-752-1157 | 120 | 11 |
| 2510-00-741-5856 | 135 | 25 | 2510-00-752-1160 | 115 | 29 |
| 2540-00-741-6338 | 328 | 1 | 2510-00-752-1160 | 120 | 1 |
| 2540-00-741-6339 | 328 | 2 | 2510-00-752-1161 | 120 | 6 |
| 5310-00-741-6862 | 51 | 22 | 2510-00-752-1163 | 120 | 2 |

National Stock Number and Part Number Index (Continued)

| National Stock Number | Figure No. | Item No. | National Stock Number | Figure No. | Item No. |
|--------------------------|---------------|-------------|--------------------------|---------------|-------------|
| 5310-00-752-1234 | 82 | 2 | 2520-00-752-1673 | 86A | 15 |
| 5310-00-752-1234 | 86B | 2 | 2530-00-752-1676 | 83 | 5 |
| 5310-00-752-1234 | 88.1 | 15 | 2530-00-752-1678 | 83 | 19 |
| 5310-00-752-1235 | 73 | 8 | 2530-00-752-1680 | 84 | 27 |
| 5310-00-752-1235 | 82 | 3 | 2520-00-752-1684 | 81 | 12 |
| 5310-00-752-1235 | 86B | 3 | 2520-00-752-1684 | 86A | 12 |
| 5310-00-752-1235 | 88.1 | 16 | 3040-00-752-1685 | 81 | 19 |
| 2520-00-752-1276 | 73 | 5 | 3040-00-752-1685 | 86A | 19 |
| 2520-00-752-1276 | 78 | 13 | 3020-00-752-1686 | 81 | 39 |
| 2520-00-752-1276 | 82 | 4 | 3020-00-752-1686 | 86A | 39 |
| 2520-00-752-1276 | 86B | 4 | 2530-00-752-1687 | 83 | 20 |
| 2520-00-752-1276 | 88.1 | 9 | 2530-00-752-1688 | 83 | 20 |
| 2520-00-752-1370 | 69 | 10 | 5307-00-752-1689 | 83 | 21 |
| 2530-00-752-1371 | 111 | 4 | 2530-00-752-1690 | 83 | 16 |
| 2520-00-752-1378 | 70 | 23 | 5306-00-752-1692 | 83 | 1 |
| 2520-00-752-1378 | 71 | 6 | 5305-00-752-1693 | 83 | 28 |
| 2520-00-752-1380 | 70 | 17 | 5305-00-752-1693 | 83 | 28 |
| 2520-00-752-1382 | 70 | 21 | 5305-00-752-1693 | 83 | 32 |
| 2520-00-752-1382 | 71 | 7 | 5365-00-752-1694 | 83 | 13 |
| 2520-00-752-1384 | 70 | 22 | 2520-00-752-1703 | 82 | 9 |
| 2520-00-752-1384 | 71 | 3 | 2520-00-752-1703 | 86B | 9 |
| 2530-00-752-1429 | 111 | | 2520-00-752-1704 | 82 | 15 |
| 2530-00-752-1462 | 111 | 1 | 2520-00-752-1704 | 86B | 15 |
| 2530-00-752-1464 | 110 | 33 | 3020-00-752-1712 | 81 | |
| 2530-00-752-1465 | 110 | 14 | 3020-00-752-1712 | 86A | |
| 4710-00-752-1466 | 110 | 13 | 2530-00-752-1716 | 82 | 20 |
| 2530-00-752-1475 | 113 | 10 | 2530-00-752-1716 | 86B | 20 |
| 2530-00-752-1484 | 110 | 19 | 5365-00-752-1717 | 81 | 20 |
| 5330-00-752-1485 | 110 | 20 | 5365-00-752-1717 | 86A | 20 |
| 2530-00-752-1486 | 110 | KIT | 5305-00-752-1718 | 81 | 6 |
| 2530-00-752-1490 | 88.1 | 2 | 5305-00-752-1718 | 86A | 6 |
| 2590-00-752-1492 | 56 | 14 | 2520-00-752-1730 | 86 | 3 |
| 5306-00-752-1548 | 69 | 5 | 5330-00-752-1735 | 80 | |
| 5306-00-752-1548 | 69 | 5 | 5330-00-752-1735 | 85 | |
| 5306-00-752-1549 | 69 | 5 | 5365-00-752-1737 | 124 | 3 |
| 2510-00-752-1594 | 326 | 31 | 5365-00-752-1737 | 125 | 4 |
| 2530-00-752-1599 | 112 | 2 | 5306-00-752-1738 | 125 | 9 |
| 2530-00-752-1601 | 112 | 7 | 5306-00-752-1739 | 124 | 2 |
| 2530-00-752-1602 | 112 | 7 | 5306-00-752-1740 | 126 | 3 |
| 2530-00-752-1606 | 112 | 9 | 2510-00-752-1741 | 125 | 6 |
| 2530-00-752-1608 | 112 | 16 | 2510-00-752-1742 | 125 | 7 |
| 2510-00-752-1639 | 85 | 7 | 2990-00-752-1750 | 24 | 11 |
| 2510-00-752-1640 | 127 | 3 | 5340-00-752-1753 | 24 | 21 |
| 5310-00-752-1641 | 123 | 7 | 5340-00-752-1754 | 24 | 14 |
| 5310-00-752-1641 | 126 | 1 | 5340-00-752-1754 | 24 | 14 |
| 5306-00-752-1642 | 127 | 11 | 5340-00-752-1754 | 114 | 3 |
| 5330-00-752-1648 | 127 | 4 | 5340-00-752-1754 | 115 | 30 |
| 5310-00-752-1650 | 84 | 8 | 5340-00-752-1755 | 24 | 18 |
| 5310-00-752-1650 | 86 | 6 | 5340-00-752-1755 | 26 | 16 |
| 5310-00-752-1650 | 127 | 6 | 5340-00-752-1756 | 24 | 12 |
| 2530-00-752-1654 | 84 | 23 | 5340-00-752-1756 | 26 | 9 |
| 5330-00-752-1671 | 81 | 9 | 5340-00-752-1762 | 84 | 4 |
| 5330-00-752-1671 | 86A | 9 | 5330-00-752-1764 | 81 | |
| 2520-00-752-1673 | 81 | 15 | 5330-00-752-1764 | 86A | |

National Stock Number and Part Number Index (Continued)

| National Stock Number | Figure No. | Item No. | National Stock Number | Figure No. | Item No. |
|--------------------------|---------------|-------------|--------------------------|---------------|-------------|
| 2530-00-752-1766 | 89 | 21 | 4820-00-752-9040 | 14 | 17 |
| 2530-00-752-1767 | 89 | 12 | 4820-00-752-9040 | 21 | 1 |
| 2520-00-752-1778 | 81 | 33 | 4820-00-752-9040 | 159 | 28 |
| 2520-00-752-1778 | 86A | 33 | 2910-00-752-9138 | 17 | 11 |
| 5365-00-752-1779 | 81 | 23 | 2910-00-752-9138 | 19 | 10 |
| 5365-00-752-1779 | 86A | 23 | 2590-00-752-9235 | 23 | 22 |
| 2520-00-752-1781 | 81 | 4 | 2540-00-752-9238 | 23 | 25 |
| 2520-00-752-1781 | 86A | 4 | 5310-00-752-9280 | 121 | 2 |
| 5330-00-752-1782 | 80 | 7 | 5365-00-752-9294 | 31 | 8 |
| 5310-00-752-1786 | 81 | 27 | 5365-00-752-9294 | 32 | 22 |
| 5310-00-752-1786 | 86A | 27 | 4710-00-752-9365 | 92 | 27 |
| 5306-00-752-1790 | 81 | 32 | 4710-00-752-9366 | 92 | 35 |
| 5306-00-752-1790 | 86A | 32 | 4710-00-752-9367 | 92 | 36 |
| 2510-00-752-1793 | 125 | 18 | 4710-00-752-9370 | 92 | 7 |
| 2510-00-752-1801 | 114 | 5 | 4710-00-752-9371 | 92 | 5 |
| 2510-00-752-1803 | 115 | 49 | 4710-00-752-9372 | 92 | 8 |
| 2510-00-752-1822 | 123 | 9 | 2520-00-752-9373 | 92 | 6 |
| 2510-00-752-1823 | 123 | 9 | 4710-00-752-9374 | 92 | 19 |
| 2510-00-752-1826 | 123 | 3 | 4710-00-752-9375 | 92 | 32 |
| 3120-00-752-1827 | 123 | 5 | 4710-00-752-9376 | 92 | 33 |
| 3120-00-752-1829 | 124 | 18 | 4710-00-752-9403 | 94 | 2 |
| 2530-00-752-1832 | 85 | 8 | 4710-00-752-9420 | 98 | NI |
| 2530-00-752-1833 | 85 | 5 | 2530-00-753-3853 | 96 | 27 |
| 2530-00-752-1833 | 129 | 11 | 2530-00-753-3853 | 97 | 30 |
| 2530-00-752-1834 | 85 | 10 | 2530-00-753-3853 | 98 | 35 |
| 5306-00-752-1835 | 85 | 4 | 2530-00-753-3853 | 99 | 36 |
| 5306-00-752-1835 | 129 | 3 | 2530-00-753-3853 | 99A | 67 |
| 2510-00-752-1841 | 123 | 4 | 2530-00-753-3853 | 100 | 65 |
| 2520-00-752-1861 | 84 | 3 | 4820-00-753-3854 | 101 | 6 |
| 5330-00-752-1871 | 344 | 21 | 4820-00-753-3854 | 102 | 8 |
| 5330-00-752-1872 | 244 | 20 | 4820-00-753-3854 | 102A | 5 |
| 5330-00-752-1872 | 332 | 16 | 5306-00-753-6996 | 147 | 6 |
| 4720-00-752-1971 | 31 | 11 | 5306-00-753-6996 | 151 | 9 |
| 4720-00-752-1973 | 31 | 12 | 5306-00-753-6996 | 370 | NI |
| 5360-00-752-1975 | 72 | 10 | 5305-00-753-7078 | 336 | 23 |
| 5360-00-752-1975 | 137 | 5 | 2540-00-753-7382 | 344 | 18 |
| 5360-00-752-1975 | 283 | 20 | 2540-00-753-7382 | 364 | 7 |
| 5360-00-752-1975 | 325 | 2 | 4730-00-753-7473 | 332 | 12 |
| 5360-00-752-1979 | 31 | 7 | 4730-00-753-7473 | 370 | NI |
| 5360-00-752-1979 | 32 | 20 | 4730-00-753-7473 | 371 | 3 |
| 2930-00-752-1981 | 31 | 30 | 4730-00-753-7473 | 373 | 13 |
| 2930-00-752-1981 | 32 | 31 | 4520-00-753-7537 | 374 | 10 |
| 2930-00-752-1982 | 31 | 32 | 5340-00-753-8634 | 3 | 11 |
| 2930-00-752-1983 | 31 | 31 | 2805-00-753-8639 | 3 | 8 |
| 2930-00-752-1983 | 32 | 30 | 5340-00-753-8640 | 2 | 6 |
| 2540-00-752-4078 | 370 | 4 | 5340-00-753-8640 | 3 | 2 |
| 9905-00-752-4649 | 44 | 7 | 5340-00-753-8640 | 5 | 4 |
| 9905-00-752-4649 | BULK | | 5340-00-753-8641 | 2 | 8 |
| 5305-00-752-5938 | 45 | 3 | 5340-00-753-8641 | 3 | 3 |
| 6220-00-752-6018 | 46 | 2 | 5340-00-753-8641 | 5 | 3 |
| 6220-00-752-6020 | 48 | 2 | 5307-00-753-8668 | 317 | 3 |
| 6220-00-752-6030 | 48 | 2 | 2540-00-753-8685 | 326 | 20 |
| 5310-00-752-6591 | 37 | 2 | 2590-00-753-8687 | 326 | 21 |
| 5310-00-752-6591 | 38 | 27 | 2590-00-753-8687 | 268 | 4 |

National Stock Number and Part Number Index (Continued)

| National Stock Number | Figure No. | Item No. | National Stock Number | Figure No. | Item No. |
|-----------------------|------------|----------|-----------------------|------------|----------|
| 5360-00-753-8706 | 276 | 3 | 2510-00-753-9200 | 115 | 14 |
| 2540-00-753-8715 | 268 | 3 | 2510-00-753-9200 | 117 | 14 |
| 2540-00-753-8718 | 326 | 18 | 5340-00-753-9201 | 130 | 3 |
| 2540-00-753-8719 | 326 | 19 | 5340-00-753-9201 | 131 | 1 |
| 5306-00-753-8725 | 276 | 4 | 2510-00-753-9206 | 137 | 13 |
| 2540-00-753-8726 | 275 | 46 | 2510-00-753-9208 | 115 | 24 |
| 2520-00-753-8741 | 269 | 2 | 2510-00-753-9209 | 115 | 25 |
| 2520-00-753-8742 | 269 | 6 | 2510-00-753-9209 | 117 | 25 |
| 3040-00-753-8746 | 177 | 12 | 2510-00-753-9212 | 137 | 17 |
| 3040-00-753-8746 | 179 | 10 | 2510-00-753-9213 | 132 | 6 |
| 3040-00-753-8746 | 269 | 10 | 2540-00-753-9214 | 132 | 4 |
| 2520-00-753-8790 | 316 | 14 | 2510-00-753-9215 | 137 | 19 |
| 9905-00-753-8792 | 316 | 16 | 2510-00-753-9215 | 143 | 16 |
| 9905-00-753-8792 | 331B | 29 | 2510-00-753-9216 | 115 | 20 |
| 9905-00-753-8794 | 331B | 14 | 2510-00-753-9216 | 117 | 24 |
| 2510-00-753-8968 | 117 | 42 | 2510-00-753-9217 | 115 | 27 |
| 2920-00-753-8969 | 115 | 48 | 2510-00-753-9217 | 117 | 28 |
| 5330-00-753-9072 | 17 | 18 | 2510-00-753-9219 | 131 | 13 |
| 5330-00-753-9072 | 18 | 16 | 5340-00-753-9220 | 130 | 5 |
| 5330-00-753-9072 | 19 | 13 | 5340-00-753-9220 | 131 | 12 |
| 5330-00-753-9072 | 20 | 10 | 5340-00-753-9222 | 131 | 8 |
| 5340-00-753-9077 | 7 | 3 | 2530-00-753-9241 | 101 | 4 |
| 5340-00-753-9079 | 7 | 13 | 2530-00-753-9241 | 102 | 7 |
| 5340-00-753-9082 | 7 | 8 | 2530-00-753-9241 | 102A | 4 |
| 4720-00-753-9100 | 7 | 5 | 5306-00-753-9242 | 101 | 3 |
| 2940-00-753-9101 | 7 | 7 | 5306-00-753-9242 | 102A | 3 |
| 5330-00-753-9102 | 7 | 1 | 2540-00-753-9248 | 95 | 4 |
| 2910-00-753-9103 | 7 | 2 | 5325-00-753-9255 | 37 | 1 |
| 4720-00-753-9107 | 12 | 16 | 5325-00-753-9255 | 38 | 26 |
| 4720-00-753-9107 | 15 | 11 | 2530-00-753-9267 | 91 | 4 |
| 5306-00-753-9110 | 23 | 14 | 2530-00-753-9270 | 89 | 10 |
| 5306-00-753-9111 | 23 | 19 | 5315-00-753-9311 | 95 | 3 |
| 3040-00-753-9112 | 23 | 34 | 2530-00-753-9315 | 94 | 64 |
| 2540-00-753-9113 | 23 | 20 | 5365-00-753-9322 | 94 | 19 |
| 2540-00-753-9114 | 22 | 49 | 2530-00-753-9323 | 94 | 34 |
| 2540-00-753-9114 | 23 | 40 | 5360-00-753-9325 | 94 | 39 |
| 2510-00-753-9115 | 17 | 6 | 5360-00-753-9327 | 94 | 21 |
| 5330-00-753-9119 | 19 | 16 | 5330-00-753-9337 | 94 | 47 |
| 5340-00-753-9122 | 17 | 5 | 2530-00-753-9338 | 94 | 48 |
| 5360-00-753-9129 | 22 | 13 | 2530-00-753-9380 | 94 | 14 |
| 5360-00-753-9129 | 23 | 17 | 2530-00-753-9382 | 93 | 3 |
| 3040-00-753-9130 | 22 | 48 | 2590-00-753-9385 | 58 | 6 |
| 3040-00-753-9130 | 23 | 39 | 4820-00-753-9391 | 41 | 2 |
| 2910-00-753-9133 | 23 | 30 | 2590-00-753-9504 | 60 | 21 |
| 2590-00-753-9135 | 23 | 33 | 6140-00-753-9506 | 60 | 22 |
| 2540-00-753-9136 | 23 | 11 | 2510-00-753-9543 | 49 | 4 |
| 2540-00-753-9137 | 23 | 18 | 2590-00-753-9545 | 50 | 7 |
| 5310-00-753-9169 | 88.1 | 44 | 2590-00-753-9559 | 49 | 11 |
| 2910-00-753-9184 | 22 | 16 | 2920-00-753-9629 | 36 | 3 |
| 2910-00-753-9184 | 23 | 2 | 2540-00-753-9630 | 36 | 7 |
| 2910-00-753-9184 | 27 | 2 | 2920-00-753-9631 | 36 | 6 |
| 5340-00-753-9193 | 132 | 9 | 2510-00-753-9659 | 133 | 19 |
| 5340-00-753-8196 | 131 | 6 | 2510-00-753-9659 | 133 | 19.3 |
| 2510-00-753-9199 | 137 | 14 | 2510-00-753-9659 | 133 | 20 |

National Stock Number and Part Number Index (Continued)

| National Stock Number | Figure No. | Item No. | National Stock Number | Figure No. | Item No. |
|--------------------------|---------------|-------------|--------------------------|---------------|-------------|
| 4030-00-753-9662 | 118 | 16 | 5310-00-761-6882 | 120 | 2 |
| 4030-00-753-9662 | 186 | 6 | 5310-00-761-6882 | 203 | 2 |
| 5315-00-753-9663 | 118 | 15 | 5310-00-761-6882 | 208 | 13 |
| 2510-00-753-9665 | 114 | 6 | 5310-00-761-6882 | 210 | 30 |
| 2510-00-753-9665 | 116 | 14 | 5310-00-761-6882 | 253 | 17 |
| 2510-00-753-9665 | 118 | 18 | 5310-00-761-6882 | 273 | 33 |
| 2540-00-753-9669 | 326 | 5 | 5310-00-761-6882 | 332 | NI |
| 5340-00-753-9672 | 326 | 16 | 5310-00-761-6882 | 332 | NI |
| 2540-00-753-9673 | 326 | 10 | 5310-00-761-6882 | 334 | 21 |
| 6260-00-753-9674 | 326 | 8 | 5310-00-761-6882 | 336 | 32 |
| 2540-00-753-9675 | 326 | 9 | 5310-00-761-6882 | 337 | 13 |
| 2540-00-753-9676 | 143 | 15 | 5310-00-761-6882 | 352 | 12 |
| 9905-00-753-9685 | 331B | 48 | 5310-00-761-6882 | 370 | 21 |
| 9905-00-753-9687 | 331B | 8 | 5360-00-762-1842 | 138 | 19 |
| 9905-00-753-9687 | 381 | 4 | 5310-00-762-6239 | 218 | 2 |
| 5310-00-753-9688 | 384 | 5 | 9905-00-763-7337 | 332 | 35 |
| 5310-00-753-9688 | 386 | 9 | 2510-00-763-7351 | 190 | 12 |
| 5330-00-753-9689 | 384 | 7 | 5310-00-763-8901 | 89 | 26 |
| 5330-00-753-9689 | 386 | 11 | 5310-00-763-8901 | 214 | 6 |
| 2520-00-753-9691 | 387 | 16 | 5310-00-763-8901 | 215 | 8 |
| 4820-00-753-9695 | 37 | 17 | 5310-00-763-8901 | 219 | 11 |
| 3830-00-754-0177 | 255 | 9 | 5310-00-763-8901 | 221 | 1 |
| 2540-00-754-0184 | 251 | 6 | 5310-00-763-8901 | 227 | 2 |
| 3040-00-754-0185 | 251 | 21 | 5310-00-763-8901 | 242 | 2 |
| 5315-00-754-0186 | 251 | 16 | 5310-00-763-8901 | 244 | 1 |
| 2540-00-754-0419 | 134 | 24 | 5310-00-763-8901 | 247 | 18 |
| 5315-00-754-0848 | 140 | 11 | 5310-00-763-8901 | 248 | 10 |
| 5315-00-754-0848 | 226 | 6 | 5310-00-763-8901 | 249 | 15 |
| 5310-00-754-2005 | 127 | 10 | 5310-00-763-8905 | 51 | 2 |
| 5305-00-754-4582 | 374 | 11 | 5310-00-763-8905 | 112 | 5 |
| 5305-00-754-4582 | 376 | 11 | 5310-00-763-8905 | 148 | 20 |
| 3110-00-755-1040 | 110 | 22 | 5310-00-763-8905 | 215 | 6 |
| 5325-00-757-1963 | 38 | 28 | 5310-00-763-8905 | 223 | 11 |
| 5340-00-757-5877 | 138 | 11 | 5310-00-763-8905 | 224 | 6 |
| 5340-00-757-5901 | 138 | 10 | 5310-00-763-8905 | 227 | 8 |
| 4910-00-758-2373 | 395 | 65 | 5310-00-763-8905 | 238 | 1 |
| 5930-00-760-2622 | 337 | NI | 5310-00-763-8905 | 272 | 16 |
| 2510-00-760-5817 | 326 | 26 | 5310-00-763-8905 | 273 | 24 |
| 2590-00-760-5839 | 272 | 5 | 5310-00-763-8905 | 284 | 9 |
| 2590-00-760-5840 | 272 | 3 | 5310-00-763-8905 | 308 | 11 |
| 2590-00-760-5841 | 272 | 21 | 5310-00-763-8905 | 311 | 3 |
| 4730-00-760-5879 | 96 | 44 | 5310-00-763-8911 | 83 | 11 |
| 4730-00-760-5879 | 97 | 46 | 5310-00-763-8912 | 227 | 2 |
| 4730-00-760-5881 | 167 | 10 | 5320-00-764-3752 | 277 | 17 |
| 3040-00-760-5912 | 272 | 7 | 5340-00-764-7051 | 375 | 18 |
| 5305-00-761-4227 | 116 | 6 | 2530-00-764-7723 | 231 | 12 |
| 5305-00-761-4227 | 133 | 19.1 | 2510-00-764-7973 | 137 | NI |
| 5305-00-761-4227 | 155 | 3 | 2540-00-764-7980 | 361 | 19 |
| 5305-00-761-4227 | 159 | 10 | 5340-00-764-8300 | 83 | 4 |
| 5305-00-761-4227 | 214 | 17 | 5935-00-765-5458 | 45 | 6 |
| 5305-00-761-4227 | 243 | 14 | 3120-00-766-3327 | 209 | 7 |
| 5305-00-761-4227 | 326 | 2 | 3120-00-766-3327 | 210 | 13 |
| 5310-00-761-6882 | 210 | 26 | 5340-00-766-6336 | 205 | 20 |
| 5310-00-761-6882 | 43 | 5 | 5310-00-768-0319 | 27 | 9 |

National Stock Number and Part Number Index (Continued)

| National Stock Number | Figure No. | Item No. | National Stock Number | Figure No. | Item No. |
|--------------------------|---------------|-------------|--------------------------|---------------|-------------|
| 5310-00-768-0319 | 44 | 18 | 5935-00-772-2344 | 212 | 10 |
| 5310-00-768-0319 | 57 | 3 | 5935-00-772-3307 | 212 | 9 |
| 5310-00-768-0319 | 59 | 5 | 5340-00-772-4765 | 332 | 10 |
| 5310-00-768-0319 | 94 | 41 | 6350-00-772-7664 | 61 | 35 |
| 5310-00-768-0319 | 103 | 6 | 6350-00-772-7664 | 62 | 30 |
| 5310-00-768-0319 | 194 | 21 | 6350-00-772-7664 | 64 | 34 |
| 5310-00-768-0319 | 249 | 1 | 6350-00-772-7664 | 65 | 41 |
| 5310-00-768-0319 | 292 | 5 | 5935-00-773-1428 | 61 | 31 |
| 5310-00-768-0319 | 293 | 8 | 5935-00-773-1428 | 63 | 17 |
| 5365-00-769-6384 | 110 | SET | 5935-00-773-1428 | 64A | 14 |
| 2590-00-769-6414 | 297 | 21 | 5935-00-773-1428 | 64B | 17 |
| 5305-00-770-0238 | 334 | 19 | 5935-00-773-1428 | 65 | 52 |
| 5305-00-770-0238 | 334 | 33 | 5935-00-773-1428 | 67 | 4 |
| 5330-00-770-0242 | 334 | 2 | 5935-00-773-1428 | 68 | 6 |
| 5330-00-770-0242 | 358 | 16 | 2910-00-773-4004 | 353 | NI |
| 5330-00-770-0242 | 370 | NI | 5340-00-774-1403 | 331 | 13 |
| 5330-00-770-0242 | 370 | NI | 9905-00-774-4284 | 331B | 20 |
| 5330-00-770-0242 | 370 | 30 | 5310-00-776-0105 | 119 | 14 |
| 5330-00-770-0242 | 372 | 1 | 5935-00-776-0599 | 351 | NI |
| 5330-00-770-0242 | 374 | 24 | 6150-00-776-2736 | 61 | 25 |
| 5330-00-770-0242 | 375 | 30 | 6150-00-776-2736 | 62 | 25 |
| 5330-00-770-0242 | 376 | 29 | 6140-00-776-2737 | 346 | 4 |
| 5330-00-770-0242 | 377 | 9 | 2590-00-777-6762 | 332 | 8 |
| 5310-00-770-0243 | 358 | 15 | 2590-00-777-6763 | 332 | 29 |
| 5310-00-770-0243 | 370 | NI | 5905-00-777-8491 | 332 | 22 |
| 5310-00-770-0243 | 370 | 29 | 5340-00-778-2738 | 338 | 10 |
| 5310-00-770-0243 | 374 | 23 | 5340-00-778-2738 | 373 | 1 |
| 5310-00-770-0243 | 376 | 28 | 2510-00-778-4027 | 165 | 39 |
| 4720-00-770-0262 | 334 | 26 | 4730-00-781-6089 | 229 | 26 |
| 4730-00-770-0286 | 371 | NI | 4730-00-781-6531 | 229 | 19 |
| 2590-00-770-0353 | 336 | 8 | 6685-00-781-8495 | 158A | 13 |
| 2540-00-770-0402 | 344 | 3 | 2990-00-782-1232 | 28 | 30 |
| 2540-00-770-0402 | 346 | 10 | 5340-00-782-1233 | 28 | 28 |
| 5306-00-770-0409 | 346 | 6 | 2920-00-782-1955 | 34 | 9 |
| 4730-00-770-0427 | 343 | 9 | 4730-00-782-5461 | 59 | 3 |
| 4720-00-770-0436 | 351 | NI | 4730-00-782-5461 | 97 | 25 |
| 2540-00-770-0450 | 343 | 21 | 4730-00-782-5461 | 98 | 29 |
| 2540-00-770-0450 | 351 | NI | 4730-00-782-5461 | 99 | 33 |
| 2540-00-770-0451 | 351 | NI | 4730-00-782-5461 | 100 | 73 |
| 2540-00-770-0610 | 351 | NI | 5305-00-782-9494 | 30 | 9 |
| 2510-00-770-2991 | 211 | 31 | 5305-00-782-9494 | 275 | 2 |
| 2510-00-770-2992 | 211 | 31 | 5305-00-782-9495 | 287 | 1 |
| 2930-00-771-0031 | 32 | 14 | 5305-00-782-9495 | 288 | 1 |
| 4720-00-771-5537 | 74 | 26 | 2510-00-782-9596 | 137 | N& |
| 4720-00-771-5537 | 97 | 59 | 5310-00-785-1762 | 124 | 6 |
| 4720-00-771-5537 | 100 | 19 | 2590-00-786-0135 | 332 | 5 |
| 2540-00-771-6428 | 332 | 33 | 2510-00-786-4631 | 293 | 12 |
| 2540-00-771-6428 | 351 | 5 | 5305-00-787-7107 | 209 | 2 |
| 2540-00-771-6428 | 351 | 10 | 5305-00-787-7107 | 351 | 6 |
| 2540-00-771-7066 | 332 | 32 | 2990-00-787-8523 | 365 | 16 |
| 2540-00-771-7066 | 351 | 9 | 6115-00-787-8524 | 365 | 4 |
| 6145-00-772-0853 | 75 | 5 | 6115-00-787-8526 | 365 | 12 |
| 6145-00-772-0853 | BULK | | 6115-00-787-8527 | 365 | 5 |
| 5999-00-772-2223 | 212 | 21 | 6115-00-787-8527 | 365 | 6 |

National Stock Number and Part Number Index (Continued)

| National Stock Number | Figure No. | Item No. | National Stock Number | Figure No. | Item No. |
|--------------------------|---------------|-------------|--------------------------|---------------|-------------|
| 6105-00-787-8532 | 367 | 2 | 4910-00-795-0198 | 395 | 9 |
| 2990-00-788-5306 | 24 | 22 | 4910-00-795-0198 | 395 | 9 |
| 2990-00-788-5306 | 26 | 22 | 4910-00-795-0198 | 395 | 9 |
| 5310-00-789-0398 | 370 | NI | 4910-00-795-0198 | 395 | 9 |
| 5310-00-789-0398 | 370 | 24 | 4910-00-795-0319 | 395 | 10 |
| 5945-00-789-3706 | 39 | 10 | 4910-00-795-0319 | 395 | 10 |
| 5180-00-789-4857 | 395 | KIT | 4910-00-795-0319 | 395 | 10 |
| 5180-00-789-4858 | 395 | KIT | 5180-00-795-0351 | 395 | KIT |
| 5180-00-789-4859 | 395 | KIT | 5180-00-795-0352 | 395 | KIT |
| 5930-00-789-6192 | 40 | 1 | 5180-00-795-0353 | 395 | KIT |
| 5930-00-789-6192 | 61 | 28 | 5180-00-795-0354 | 395 | KIT |
| 5930-00-789-6192 | 64 | 11 | 4910-00-795-0355 | 395 | KIT |
| 5930-00-789-6192 | 65 | 33 | 5120-00-795-0404 | 395 | 1 |
| 5930-00-789-6192 | 96 | 43 | 5120-00-795-0404 | 395 | 1 |
| 5930-00-789-6192 | 97 | 48 | 5120-00-795-0404 | 395 | 1 |
| 5930-00-789-6192 | 98 | 54 | 5120-00-795-0404 | 395 | 1 |
| 5930-00-789-6192 | 99 | 19 | 5120-00-795-0404 | 395 | 1 |
| 5930-00-789-6192 | 99A | 38 | 5120-00-795-0895 | 395 | 2 |
| 5930-00-789-6192 | 99A | 39 | 5120-00-795-0895 | 395 | 2 |
| 5930-00-789-6192 | 100 | 45 | 5120-00-795-0895 | 395 | 2 |
| 2590-00-789-7607 | 37 | 8 | 5120-00-795-0895 | 395 | 2 |
| 2910-00-790-2300 | 17 | 16 | 5120-00-795-0895 | 395 | 2 |
| 2910-00-790-2300 | 21 | 8 | 5330-00-795-1125 | 371 | 9 |
| 5330-00-790-6072 | 366 | 24 | 5330-00-795-1125 | 374 | 14 |
| 4520-00-790-8417 | 338 | 16 | 5330-00-795-1125 | 376 | 18 |
| 4520-00-790-8417 | 359 | 38 | 2510-00-795-1735 | 337 | 7 |
| 2910-00-791-3352 | 21 | 7 | 5325-00-795-1754 | 337 | 24 |
| 5120-00-792-8624 | 395 | 66 | 5325-00-795-1754 | 350 | 19 |
| 4910-00-792-8626 | 395 | 84 | 2910-00-795-1783 | 21 | 3 |
| 4910-00-792-8626 | 395 | 84 | 4910-00-795-7953 | 395 | 49 |
| 4910-00-793-5040 | 395 | 78 | 4910-00-795-7953 | 395 | 49 |
| 4910-00-793-5040 | 395 | 78 | 4910-00-795-7953 | 395 | 49 |
| 4910-00-793-5040 | 395 | 78 | 4910-00-795-7953 | 395 | 49 |
| 5120-00-793-5046 | 395 | 33 | 4910-00-795-7953 | 395 | 49 |
| 5120-00-793-5046 | 395 | 33 | 5310-00-797-4870 | 85 | 2 |
| 5120-00-793-5046 | 395 | 33 | 5310-00-797-4870 | 129 | 1 |
| 5120-00-793-5046 | 395 | 33 | 2540-00-797-5609 | 134 | 18 |
| 5120-00-793-5048 | 395 | 79 | 3110-00-797-9659 | 261 | 6 |
| 5120-00-793-5048 | 395 | 79 | 1015-00-798-2997 | 61 | 28.1 |
| 5120-00-793-5048 | 395 | 79 | 1015-00-798-2997 | 64 | 11.1 |
| 5120-00-793-5055 | 395 | 80 | 1015-00-798-2997 | 65 | 33.1 |
| 5120-00-793-5055 | 395 | 80 | 1015-00-798-2997 | 75 | 2 |
| 5120-00-793-5055 | 395 | 80 | 1015-00-798-2997 | 75 | 11 |
| 5975-00-793-5550 | 192 | 12 | 1015-00-798-2997 | 374 | 41 |
| 5120-00-795-0045 | 395 | 11 | 2530-00-799-1277 | 383 | NI |
| 5120-00-795-0045 | 395 | 11 | 5340-00-799-2218 | 210 | 6 |
| 4910-00-795-0189 | 395 | 8 | 5310-00-800-0076 | 337 | 25 |
| 4910-00-795-0189 | 395 | 8 | 5310-00-800-0695 | 381 | 3 |
| 4910-00-795-0189 | 395 | 8 | 2920-00-800-7218 | 35 | 1 |
| 4910-00-795-0189 | 395 | 8 | 2920-00-800-7218 | 61 | 38 |
| 4910-00-795-0189 | 395 | 8 | 2920-00-800-7218 | 64 | 37 |
| 4910-00-795-0189 | 395 | 8 | 2920-00-800-7218 | 65 | 44 |
| 4910-00-795-0198 | 395 | 9 | 5940-00-800-7470 | BULK | |
| 4910-00-795-0198 | 395 | 9 | 2590-00-801-2355 | 39 | 20 |

National Stock Number and Part Number Index (Continued)

| National Stock Number | Figure No. | Item No. | National Stock Number | Figure No. | Item No. |
|--------------------------|---------------|-------------|--------------------------|---------------|-------------|
| 2590-00-801-2355 | 61 | 43 | 5310-00-809-4058 | 32 | 25 |
| 2590-00-801-2355 | 62 | 29 | 5310-00-809-4058 | 43 | 8 |
| 2590-00-801-2355 | 64 | 42 | 5310-00-809-4058 | 64 | 18 |
| 2590-00-801-2355 | 65 | 49 | 5310-00-809-4058 | 65 | 19 |
| 5365-00-803-0763 | 296 | 14 | 5310-00-809-4058 | 131 | 3 |
| 5315-00-804-0538 | 72 | 18 | 5310-00-809-4058 | 206 | 19 |
| 2940-00-804-7898 | 8 | 20 | 5310-00-809-4058 | 214 | 41 |
| 5330-00-804-7899 | 8 | 21 | 5310-00-809-4058 | 230 | 7 |
| 5365-00-804-9740 | 70 | 15 | 5310-00-809-4058 | 272 | 4 |
| 6145-00-805-3354 | 352 | 4 | 5310-00-809-4058 | 279 | 1 |
| 6145-00-805-3354 | 352 | 7 | 5310-00-809-4058 | 330 | 14 |
| 6145-00-805-3354 | BULK | | 5310-00-809-4058 | 331 | 5 |
| 6680-00-807-0863 | 17 | 17 | 5310-00-809-4058 | 331A | 13 |
| 6680-00-807-0863 | 18 | 15 | 5310-00-809-4061 | 22 | 41 |
| 6680-00-807-0863 | 19 | 12 | 5310-00-809-4061 | 23 | 42 |
| 6680-00-807-0863 | 20 | 9 | 5310-00-809-4061 | 28 | 32 |
| 5935-00-807-4109 | 44 | 11 | 5310-00-809-4085 | 287 | 7 |
| 6220-00-808-6072 | 39 | 5 | 5310-00-809-4085 | 323 | 6 |
| 5305-00-808-9977 | 203 | 4 | 5310-00-809-5997 | 271 | 3 |
| 5340-00-809-1490 | 8 | 3 | 5310-00-809-5998 | 31 | 6 |
| 5340-00-809-1490 | 27 | 7 | 5310-00-809-5998 | 32 | 19 |
| 5340-00-809-1490 | 61 | 1 | 5310-00-809-5998 | 258 | 12 |
| 5340-00-809-1490 | 61 | 15 | 5310-00-809-5998 | 326 | 3 |
| 5340-00-809-1490 | 62 | 7 | 5365-00-809-6292 | 122 | 37 |
| 5340-00-809-1490 | 62 | 13 | 4010-00-809-6294 | 148 | 3 |
| 5340-00-809-1490 | 64 | 15 | 4720-00-809-6912 | 13 | 16 |
| 5340-00-809-1490 | 65 | 16 | 4720-00-809-6912 | 16 | 13 |
| 5340-00-809-1492 | 34A | 4 | 4720-00-809-6913 | 13 | 14 |
| 5340-00-809-1492 | 59 | 16 | 4720-00-809-6913 | 14 | 26 |
| 5340-00-809-1492 | 64 | 23 | 4720-00-809-6913 | 16 | 29 |
| 5340-00-809-1492 | 64B | 12 | 4720-00-809-6914 | 13 | 7 |
| 5340-00-809-1492 | 65 | 16 | 4720-00-809-6914 | 14 | 8 |
| 5340-00-809-1492 | 65 | 24 | 4720-00-809-6914 | 16 | 2 |
| 5340-00-809-1492 | 97 | 18 | 2510-00-809-7789 | 122 | 17 |
| 5340-00-809-1494 | 61 | 21 | 2510-00-809-7791 | 122 | 5 |
| 5340-00-809-1494 | 62 | 19 | 2540-00-809-7793 | 206 | 8 |
| 5340-00-809-1494 | 64 | 5 | 2540-00-809-7796 | 205 | 10 |
| 5340-00-809-1494 | 65 | 6 | 2540-00-809-7796 | 206 | 11 |
| 5340-00-809-1494 | 65 | 14 | 2510-00-809-8046 | 188 | 14 |
| 5340-00-809-1494 | 331A | 10 | 2510-00-809-8046 | 189 | 12 |
| 9905-00-809-1834 | 331B | 70 | 2510-00-809-8046 | 206 | 28 |
| 9905-00-809-1835 | 331B | 46 | 5310-00-809-8533 | 235 | 8 |
| 4720-00-809-2430 | 332 | 19 | 5310-00-809-8533 | 247 | 19 |
| 5310-00-809-3078 | 22 | 34 | 5310-00-809-8533 | 264 | 9 |
| 5310-00-809-3078 | 27 | 8 | 5310-00-809-8533 | 293 | 2 |
| 5310-00-809-3078 | 29 | 14 | 5310-00-809-8533 | 356 | 6 |
| 5310-00-809-3078 | 30 | 11 | 5310-00-809-8533 | 375 | 7 |
| 5310-00-809-3078 | 37 | 12 | 5310-00-809-8536 | 216 | 26 |
| 5310-00-809-3078 | 133 | 5 | 5310-00-809-8541 | 262 | 4 |
| 5310-00-809-3078 | 138 | 12 | 5310-00-809-8546 | 92 | 11 |
| 5310-00-809-3078 | 165 | 37 | 5310-00-809-8546 | 113 | 7 |
| 5310-00-809-3078 | 199 | 3 | 5310-00-809-8546 | 376 | 13 |
| 5310-00-809-3078 | 265 | 2 | 2640-00-810-5861 | 108 | 6 |
| 5310-00-809-3079 | 273 | 3 | 5310-00-811-3494 | 213 | 1 |

National Stock Number and Part Number Index (Continued)

| National Stock Number | Figure No. | Item No. | National Stock Number | Figure No. | Item No. |
|-----------------------|------------|----------|-----------------------|------------|----------|
| 5310-00-811-3494 | 362 | 3 | 5305-00-821-2881 | 365 | 11 |
| 5970-00-811-5174 | BULK | | 5305-00-821-2881 | 365 | 17 |
| 4720-00-812-0923 | 229 | 12 | 5310-00-823-8803 | 3 | 7 |
| 5315-00-812-1236 | 232 | 10 | 5310-00-823-8803 | 121 | 16 |
| 5360-00-813-7813 | 89 | 7 | 5310-00-823-8803 | 145 | 10 |
| 4730-00-813-9611 | 229 | 23 | 5310-00-823-8803 | 154 | 9 |
| 5310-00-814-0672 | 8 | 13 | 5310-00-823-8803 | 155 | 10 |
| 5310-00-814-0673 | 141 | 11 | 5310-00-823-8803 | 156 | 3 |
| 5310-00-814-0673 | 204 | 2 | 5310-00-823-8803 | 183 | 2 |
| 5310-00-814-0673 | 295 | 10 | 5310-00-823-8803 | 214 | 33 |
| 5315-00-814-6943 | 279 | 10 | 5310-00-823-8803 | 215 | 13 |
| 5315-00-815-1405 | 27 | 49 | 5310-00-823-8803 | 257 | 3 |
| 5315-00-815-1405 | 165 | 9 | 5310-00-823-8803 | 266 | 11 |
| 5315-00-815-1405 | 165 | 19 | 5310-00-823-8803 | 272 | 18 |
| 5315-00-815-1405 | 166 | 17 | 5310-00-823-8803 | 273 | 25 |
| 5315-00-815-1405 | 232 | 9 | 5310-00-823-8804 | 273 | 36 |
| 5315-00-815-8840 | 72 | 24 | 4730-00-825-0616 | 157 | 2 |
| 5315-00-815-8840 | 168 | 4 | 4730-00-825-0616 | 157A | 11 |
| 5315-00-815-8840 | 216 | 16 | 4730-00-825-0616 | 157G | 11 |
| 5315-00-815-8840 | 247 | 2 | 4730-00-825-0616 | 176A | 11 |
| 5315-00-815-8840 | 272 | 20 | 4320-00-825-0616 | 176A | 11 |
| 5315-00-815-8840 | 323 | 9 | 6680-00-825-2076 | 384 | 10 |
| 5315-00-816-1794 | 121 | 1 | 5940-00-826-3705 | 351 | NI |
| 5315-00-816-1794 | 258 | 16 | 2920-00-828-0717 | 64 | 43 |
| 5315-00-816-1794 | 271 | 1 | 2920-00-828-0717 | 65 | 56 |
| 5315-00-816-1794 | 273 | 1 | 5330-00-828-2252 | 25 | 16 |
| 5305-00-817-6139 | 169 | 10 | 5330-00-828-2252 | 26 | 27 |
| 2590-00-818-0501 | 32 | 28 | 5330-00-828-5027 | 103 | 4 |
| 2590-00-818-0501 | 43 | 11 | 4720-00-828-8729 | 32 | 3 |
| 5330-00-818-0508 | 103 | 17 | 9905-00-831-6271 | 331B | 34 |
| 6220-00-819-7028 | 45 | 10 | 9905-00-831-6273 | 331B | 31 |
| 5306-00-820-6482 | 258 | 10 | 5365-00-832-5650 | 44 | 3 |
| 5310-00-820-6653 | 112 | 4 | 5305-00-832-5743 | 44 | 2 |
| 5310-00-820-6653 | 116 | 1 | 2910-00-832-7028 | 314 | |
| 5310-00-820-6653 | 214 | 34 | 5330-00-832-7140 | 113 | 3 |
| 5310-00-820-6653 | 215 | 5 | 4730-00-832-7150 | 313 | 11 |
| 5310-00-820-6653 | 217 | 4 | 4730-00-832-7152 | 313 | 37 |
| 5310-00-820-6653 | 219 | 22 | 4730-00-832-7156 | 313 | 30 |
| 5310-00-820-6653 | 223 | 12 | 4730-00-832-7157 | 313 | 20 |
| 5310-00-820-6653 | 224 | 5 | 4720-00-832-7160 | 313 | 24 |
| 5310-00-820-6653 | 225 | 22 | 4720-00-832-7161 | 313 | 18 |
| 5310-00-820-6653 | 227 | 9 | 2540-00-832-7162 | 313 | 16 |
| 5310-00-820-6653 | 238 | 2 | 4720-00-832-7166 | 313 | 41 |
| 5310-00-820-6653 | 241 | 33 | 4720-00-832-7168 | 313 | 15 |
| 5310-00-820-6653 | 244 | 9 | 4720-00-832-7169 | 313 | 23 |
| 5310-00-820-6653 | 246 | 7 | 4720-00-832-7170 | 313 | 39 |
| 5310-00-820-6653 | 248 | 12 | 4720-00-832-7174 | 313 | 17 |
| 5310-00-820-6653 | 268 | 2 | 4720-00-832-7176 | 313 | 7 |
| 5310-00-820-6653 | 273 | 30 | 4720-00-832-7178 | 313 | 6 |
| 5310-00-820-6653 | 275 | 24 | 4730-00-832-7181 | 313 | 45 |
| 5310-00-820-6653 | 284 | 10 | 4730-00-832-7186 | 313 | 9 |
| 5310-00-820-6653 | 299 | 5 | 4730-00-832-7199 | 313 | 48 |
| 5310-00-820-6653 | 300 | 18 | 4710-00-832-7201 | 313 | 22 |
| 5315-00-821-2367 | 278 | 3 | 4710-00-832-7202 | 313 | 33 |

National Stock Number and Part Number Index (Continued)

| National Stock Number | Figure No. | Item No. | National Stock Number | Figure No. | Item No. |
|--------------------------|---------------|-------------|--------------------------|---------------|-------------|
| 4710-00-832-7203 | 313 | 34 | 4320-00-832-7881 | 176 | 46 |
| 4710-00-832-7204 | 313 | 26 | 5305-00-832-7887 | 176 | 16 |
| 4710-00-832-7205 | 313 | 25 | 2590-00-832-7889 | 178 | 6 |
| 4710-00-832-7206 | 313 | 4 | 5365-00-832-7891 | 178 | 2 |
| 4710-00-832-7207 | 313 | 29 | 4820-00-832-7893 | 176 | 23 |
| 2540-00-832-7336 | 331 | 2 | 2540-00-832-7894 | 176 | 47 |
| 2540-00-832-7337 | 331 | 10 | 2520-00-832-7895 | 177 | 3 |
| 2540-00-832-7338 | 331 | 11 | 5340-00-832-7913 | 28 | 36 |
| 2990-00-832-7446 | 28 | 1 | 5340-00-832-7913 | 378 | 1 |
| 2990-00-832-7450 | 28 | 23 | 5340-00-832-7914 | 28 | 24 |
| 2990-00-832-7454 | 28 | 35 | 5340-00-832-7915 | 28 | 24 |
| 2990-00-832-7455 | 28 | 2 | 9905-00-832-7958 | 331B | 5 |
| 2540-00-832-7594 | 164 | 15 | 5307-00-832-7982 | 122 | 28 |
| 5330-00-832-7597 | 159 | 13 | 2510-00-832-8069 | 28 | 4 |
| 5330-00-832-7597 | 159 | 13 | 2530-00-832-8077 | 74 | 7 |
| 5330-00-832-7597 | 164 | 14 | 2530-00-832-8077 | 379 | 8 |
| 5330-00-832-7597 | 176A | 5 | 2520-00-832-8334 | 310 | |
| 5330-00-832-7597 | 176A | 5 | 5930-00-832-8364 | 192 | 22 |
| 5360-00-832-7696 | 107 | 21 | 2510-00-832-8900 | 28 | 3 |
| 4820-00-832-7781 | 168 | 16 | 5310-00-832-9719 | 115 | 10 |
| 2540-00-832-7783 | 168 | 21 | 5310-00-832-9719 | 116 | 2 |
| 2540-00-832-7785 | 165 | 1 | 5310-00-832-9719 | 117 | 10 |
| 4820-00-832-7787 | 164 | 10 | 5310-00-832-9719 | 184 | 1 |
| 4820-00-832-7788 | 164 | 9 | 5310-00-832-9719 | 293 | 1 |
| 2540-00-832-7789 | 164 | 3 | 2590-00-832-9976 | 66 | NI |
| 5330-00-832-7791 | 164 | 6 | 4730-00-833-0508 | 172 | 21 |
| 4820-00-832-7792 | 164 | 8 | 4730-00-833-8228 | 229 | 11 |
| 4820-00-832-7793 | 159 | 16 | 5340-00-833-8476 | 9 | 7 |
| 4820-00-832-7793 | 164 | 1 | 5340-00-833-8476 | 14 | 19 |
| 4820-00-832-7793 | 176A | 7 | 5340-00-833-8476 | 16 | 30 |
| 4820-00-832-7793 | 176A | 7 | 5340-00-833-8476 | 61 | 3 |
| 2520-00-832-7843 | 177 | 4 | 5340-00-833-8476 | 62 | 6 |
| 2520-00-832-7844 | 179 | 1 | 5340-00-833-8476 | 63 | 6 |
| 5330-00-832-7846 | 176 | 20 | 5340-00-833-8476 | 65 | 38 |
| 5330-00-832-7848 | 157 | 8 | 5340-00-833-8476 | 65 | 3 |
| 5330-00-832-7848 | 159 | 20 | 5340-00-833-8476 | 96 | 7 |
| 5330-00-832-7848 | 176 | 3 | 5340-00-833-8476 | 97 | 7 |
| 5330-00-832-7848 | 176A | 15 | 5340-00-833-8476 | 98 | 3 |
| 5330-00-832-7848 | 176A | 15 | 5340-00-833-8476 | 98 | 7 |
| 5330-00-832-7848 | 383 | NI | 5340-00-833-8476 | 99A | 1 |
| 5340-00-832-7866 | 157A | 20 | 5340-00-833-8476 | 100 | 1 |
| 2510-00-832-7867 | 157E | 1 | 5340-00-833-8476 | 381 | 18 |
| 2510-00-832-7868 | 157E | 1 | 5935-00-833-8561 | 39 | 3 |
| 5340-00-832-7869 | 162 | 22 | 5935-00-833-8561 | 61 | 28.3 |
| 5340-00-832-7871 | 162 | 7 | 5935-00-833-8561 | 64 | 11.3 |
| 5310-00-832-7872 | 162 | 19 | 5935-00-833-8561 | 65 | 33.3 |
| 2510-00-832-7873 | 162 | 12 | 5935-00-833-8561 | 75 | 4 |
| 5340-00-832-7874 | 162 | 6 | 5935-00-833-8561 | 75 | 6 |
| 5330-00-832-7875 | 159 | 7 | 5935-00-833-8561 | 75 | 13 |
| 5330-00-832-7875 | 176 | 9 | 5935-00-833-8561 | 374 | 39 |
| 5330-00-832-7875 | 176A | 10 | 5970-00-833-8562 | 39 | 2 |
| 5330-00-832-7875 | 176A | 10 | 5970-00-833-8562 | 61 | 28.2 |
| 3130-00-832-7877 | 176 | 41 | 5970-00-833-8562 | 64 | 11.2 |
| 2540-00-832-7878 | 176 | 42 | 5970-00-833-8562 | 65 | 33.2 |

National Stock Number and Part Number Index (Continued)

| National Stock Number | Figure No. | Item No. | National Stock Number | Figure No. | Item No. |
|-----------------------|------------|----------|-----------------------|------------|----------|
| 5970-00-833-8562 | 75 | 3 | 5315-00-839-5822 | 145 | 9 |
| 5970-00-833-8562 | 75 | 12 | 5315-00-839-5822 | 154 | 8 |
| 5970-00-833-8562 | 374 | 40 | 5315-00-839-5822 | 155 | 9 |
| 5310-00-833-8567 | 44 | 5 | 5315-00-839-5822 | 208 | 4 |
| 5310-00-833-8567 | 56 | 8 | 5315-00-839-5822 | 225 | 10 |
| 5310-00-833-8567 | 75 | 8 | 5315-00-839-5822 | 251 | 11 |
| 5365-00-834-4069 | 128 | 3 | 5315-00-839-5822 | 252 | 6 |
| 4730-00-834-6187 | 286 | 14 | 5315-00-839-5822 | 252 | 19 |
| 5310-00-834-7606 | 30 | 10 | 5315-00-839-5822 | 258 | 15 |
| 5310-00-834-8734 | 110 | 17 | 5315-00-839-5822 | 271 | 6 |
| 5310-00-834-8734 | 225 | 28 | 5315-00-839-5822 | 272 | 9 |
| 5310-00-834-8734 | 271 | 10 | 5315-00-839-5822 | 316 | 1 |
| 5310-00-834-8734 | 272 | 13 | 2540-00-840-0022 | 331 | 3 |
| 5310-00-834-8734 | 273 | 10 | 5305-00-840-5938 | 214 | 43 |
| 5310-00-834-8734 | 308 | 51 | 5305-00-840-6694 | 232 | 4 |
| 5310-00-835-2037 | 10 | 8 | 5305-00-840-6694 | 318 | 24 |
| 5310-00-835-2037 | 225 | 1 | 4730-00-840-9796 | 313 | 1 |
| 5310-00-835-2037 | 251 | 3 | 5310-00-841-2041 | 122 | 30 |
| 5310-00-835-2037 | 272 | 17 | 5310-00-842-1190 | 219 | 9 |
| 5310-00-835-2037 | 273 | 23 | 5310-00-842-1190 | 238 | 13 |
| 5310-00-835-2037 | 381 | 2 | 5310-00-842-1190 | 242 | 1 |
| 5310-00-835-2140 | 112 | 8 | 5310-00-842-1190 | 280 | 7 |
| 5310-00-835-2140 | 237 | 6 | 5310-00-842-1190 | 321 | 2 |
| 5120-00-836-6689 | 395 | 34 | 5310-00-842-1211 | 216 | 1 |
| 5120-00-836-6689 | 395 | 34 | 5310-00-842-1490 | 271 | 2 |
| 5120-00-836-6689 | 395 | 34 | 5310-00-842-1490 | 273 | 2 |
| 5120-00-836-6689 | 395 | 34 | 5365-00-842-2613 | 222 | 8 |
| 5305-00-836-8476 | 232 | 5 | 5315-00-842-3044 | 22 | 36 |
| 4730-00-837-1177 | 383 | NI | 5315-00-842-3044 | 23 | 32 |
| 4730-00-837-1177 | 383 | NI | 5315-00-842-3044 | 72 | 15 |
| 5310-00-838-1702 | 267 | 2 | 5315-00-842-3044 | 88 | 4 |
| 5310-00-838-1702 | 275 | 45 | 5315-00-842-3044 | 140 | 8 |
| 5310-00-838-1702 | 320 | 28 | 5315-00-842-3044 | 141 | 2 |
| 4730-00-838-2379 | 8 | 11 | 5315-00-842-3044 | 145 | 2 |
| 4030-00-838-3533 | 168 | 5 | 5315-00-842-3044 | 162 | 21 |
| 4030-00-838-3533 | 172 | 15 | 5315-00-842-3044 | 168 | 3 |
| 4010-00-838-7476 | 280 | 9 | 5315-00-842-3044 | 205 | 5 |
| 5340-00-839-0098 | 205 | 7 | 5315-00-842-3044 | 216 | 2 |
| 5340-00-839-0098 | 206 | 3 | 5315-00-842-3044 | 226 | 10 |
| 5340-00-839-0098 | 211 | 3 | 5315-00-842-3044 | 272 | 23 |
| 4730-00-839-0427 | 200 | 14 | 5315-00-842-3044 | 273 | 18 |
| 5310-00-839-2066 | 91 | 3 | 5315-00-842-3044 | 311 | 15 |
| 5315-00-839-2325 | 22 | 2 | 5315-00-842-3044 | 323 | 8 |
| 5315-00-839-2325 | 187 | 4 | 5315-00-842-3651 | 23 | 28 |
| 5315-00-839-2325 | 204 | 1 | 5315-00-842-3651 | 308 | 48 |
| 5315-00-839-2325 | 278 | 6 | 5310-00-842-7634 | 119 | 3 |
| 5315-00-839-2325 | 327 | 17 | 5310-00-842-7783 | 122 | 35 |
| 5315-00-839-5820 | 135 | 18 | 5310-00-842-7783 | 235 | 4 |
| 5315-00-839-5820 | 270 | 1 | 5310-00-842-7783 | 311 | 6 |
| 5315-00-839-5821 | 188 | 10 | 4730-00-842-8336 | 96 | 43.1 |
| 5315-00-839-5821 | 207 | 8 | 4730-00-842-8336 | 97 | 48.1 |
| 5315-00-839-5821 | 211 | 8 | 4730-00-842-8336 | 98 | 54.1 |
| 5315-00-839-5821 | 248 | 50 | 4730-00-842-8336 | 99 | 19.1 |
| 5315-00-839-5822 | 95 | 2 | 4730-00-842-8336 | 99A | 39.1 |

National Stock Number and Part Number Index (Continued)

| National Stock Number | Figure No. | Item No. | National Stock Number | Figure No. | Item No. |
|--------------------------|---------------|-------------|--------------------------|---------------|-------------|
| 5315-00-843-0138 | 168 | 9 | 5340-00-854-6730 | 648 | 7 |
| 5365-00-844-8715 | 298 | 15 | 5340-00-854-6730 | 65 | 37 |
| 4930-00-845-2474 | 167 | 2 | 5340-00-854-6730 | 96 | 3 |
| 5315-00-845-4232 | 22 | 14 | 5340-00-854-6730 | 97 | 3 |
| 5315-00-845-7787 | 216 | 10 | 5340-00-854-6730 | 99A | 5 |
| 5315-00-846-0126 | 119 | 2 | 5340-00-854-6730 | 100 | 5 |
| 5315-00-846-0126 | 295 | 3 | 5340-00-854-6730 | 376 | 23 |
| 5315-00-846-1270 | 311 | 16 | 5305-00-855-0836 | 182 | 10 |
| 5970-00-846-3163 | 352 | 5 | 5305-00-855-0836 | 182 | 14 |
| 5935-00-846-3884 | 67 | 5 | 5305-00-855-0836 | 182 | 31 |
| 5935-00-846-3884 | 68 | 5 | 5305-00-855-0956 | 376 | 30 |
| 6220-00-846-9745 | 48 | 1 | 5305-00-855-0957 | 329 | 4 |
| 3030-00-849-1033 | 103 | 23 | 5305-00-855-0958 | 201 | 1 |
| 4820-00-849-1220 | 31 | 14 | 5305-00-855-0960 | 136 | 29 |
| 4820-00-849-1220 | 32 | 17 | 5305-00-855-0961 | 37 | 10 |
| 4820-00-849-1220 | 102 | 9 | 5305-00-855-0961 | 253 | 11 |
| 4820-00-849-1220 | 102A | 7 | 5305-00-855-0961 | 316 | 15 |
| 5330-00-849-4909 | 25 | 3 | 5305-00-855-0961 | 332 | NI |
| 5330-00-849-4909 | 26 | 8 | 5305-00-855-0961 | 381 | 5 |
| 5315-00-849-5582 | 306 | 7 | 5305-00-855-0965 | 39 | 15 |
| 5310-00-849-6874 | 286 | 10 | 5305-00-855-0965 | 64 | 38 |
| 5315-00-849-7237 | 216 | 28 | 5305-00-855-0967 | 65 | 46 |
| 5315-00-849-9854 | 249 | 5 | 5305-00-855-0967 | 351 | 12 |
| 5315-00-849-9854 | 286 | 9 | 5305-00-855-0973 | 252 | 21 |
| 5315-00-849-9857 | 302 | 8 | 5305-00-855-0973 | 331B | 62 |
| 5315-00-849-9857 | 306 | 1 | 5305-00-855-0973 | 332 | NI |
| 5310-00-850-3892 | 28 | 15 | 5305-00-855-0987 | 340 | 10 |
| 5310-00-850-6881 | 322 | 16 | 5920-00-855-4260 | 18 | 18 |
| 5315-00-850-7040 | 22 | 37 | 5920-00-855-4260 | 20 | 18 |
| 5310-00-850-7048 | 2 | 5 | 5920-00-855-4260 | 213 | NI |
| 5310-00-850-7048 | 5 | 2 | 5305-00-855-9065 | 65 | 46 |
| 4730-00-851-0173 | 13 | 8 | 2510-00-857-4319 | 124 | 4 |
| 4730-00-851-0173 | 16 | 1 | 9905-00-858-5681 | 331B | 21 |
| 5306-00-851-0179 | 2 | 4 | 9905-00-858-5682 | 331B | 23 |
| 5306-00-851-0180 | 2 | 7 | 9905-00-858-5683 | 331B | 30 |
| 5310-00-851-2674 | 297 | 10 | 2530-00-859-7335 | 344 | 26 |
| 5310-00-851-2682 | 157 | 20 | 2530-00-859-7335 | 358 | 21 |
| 5310-00-851-2682 | 157 | 28 | 2530-00-860-0572 | 103 | 24 |
| 5307-00-851-8971 | 103 | 31 | 2530-00-860-0573 | 103 | 20 |
| 9905-00-852-1081 | 331B | 33 | 2530-00-860-0574 | 103 | 26 |
| 9905-00-853-2226 | 331B | 22 | 2990-00-860-2335 | 28 | NI |
| 5310-00-853-9335 | 22 | 30 | 2520-00-860-7340 | 275 | 38 |
| 4720-00-854-3733 | 32 | 2 | 2590-00-861-9985 | 64 | 30 |
| 2530-00-854-4457 | 99A | 63 | 2530-00-862-2666 | 110 | 21 |
| 2530-00-854-4457 | 104 | 2 | 2530-00-862-2667 | 87 | 23 |
| 5305-00-854-6689 | 336 | 20 | 2530-00-862-2668 | 110 | 28 |
| 5305-00-854-6689 | 336 | 29 | 2590-00-862-2669 | 61 | 27 |
| 5305-00-854-6690 | 376 | 12 | 2590-00-862-2669 | 62 | 27 |
| 5305-00-854-6690 | 377 | 6 | 2590-00-862-2669 | 64 | 31 |
| 5340-00-854-6730 | 14 | 4 | 2590-00-862-2669 | 65 | 32 |
| 5340-00-854-6730 | 34A | 6 | 3040-00-862-2670 | 22 | 35 |
| 5340-00-854-6730 | 63 | 8 | 9905-00-862-2672 | 37 | 40 |
| 5340-00-854-6730 | 63 | 8 | 9905-00-862-2672 | 331B | 54 |
| 5340-00-854-6730 | 64A | 8 | 2990-00-862-2686 | 25 | 13 |

National Stock Number and Part Number Index (Continued)

| National Stock Number | Figure No. | Item No. | National Stock Number | Figure No. | Item No. |
|--------------------------|---------------|-------------|--------------------------|---------------|-------------|
| 2990-00-862-2686 | 26 | 29 | 5120-00-870-6925 | 395 | 75 |
| 2930-00-862-6939 | 32 | 29 | 5120-00-870-6926 | 395 | 80 |
| 4310-00-863-3155 | 103 | 1 | 5120-00-870-6926 | 395 | 81 |
| 5340-00-863-7739 | 2 | 3 | 5120-00-870-6926 | 395 | 81 |
| 6680-00-864-3018 | 385 | 3 | 2590-00-870-9935 | 193 | 2 |
| 4820-00-865-6946 | 375 | 2 | 2540-00-870-9939 | 209 | 1 |
| 5315-00-866-2673 | 205 | 9 | 2990-00-871-2752 | 27 | 13 |
| 5315-00-866-2673 | 206 | 9 | 5120-00-871-3513 | 395 | 58 |
| 5330-00-866-6236 | 275 | 35 | 5120-00-871-3513 | 395 | 58 |
| 4910-00-870-2122 | 395 | 69 | 5120-00-871-3513 | 395 | 58 |
| 4910-00-870-2123 | 395 | 71 | 4330-00-872-1779 | 158B | 12 |
| 4910-00-870-2124 | 395 | 73 | 5340-00-873-1923 | 395 | 53 |
| 4910-00-870-2127 | 395 | 40 | 4910-00-873-1924 | 395 | 54 |
| 4910-00-870-2127 | 395 | 40 | 4910-00-873-1925 | 395 | 55 |
| 4910-00-870-2127 | 395 | 40 | 4910-00-873-1925 | 395 | 55 |
| 4910-00-870-2127 | 395 | 40 | 4910-00-873-1925 | 395 | 55 |
| 4910-00-870-2127 | 395 | 40 | 4910-00-873-1926 | 395 | 56 |
| 4910-00-870-2128 | 395 | 76 | 4910-00-873-1926 | 395 | 56 |
| 4910-00-870-2128 | 395 | 76 | 4910-00-873-1926 | 395 | 56 |
| 4910-00-870-2128 | 395 | 76 | 4910-00-873-1927 | 395 | 57 |
| 4910-00-870-2131 | 395 | 77 | 4910-00-873-1927 | 395 | 57 |
| 4910-00-870-2131 | 395 | 77 | 4910-00-873-1927 | 395 | 57 |
| 4910-00-870-2131 | 395 | 77 | 2990-00-873-6924 | 28 | 23 |
| 4910-00-870-3759 | 395 | 72 | 2990-00-873-6925 | 28 | 7 |
| 2920-00-870-6224 | 64 | 32 | 2990-00-873-6927 | 28 | 18 |
| 2920-00-870-6224 | 65 | 31 | 2990-00-873-6928 | 28 | 6 |
| 4910-00-870-6283 | 395 | 44 | 5305-00-873-6946 | 275 | 41 |
| 4910-00-870-6283 | 395 | 44 | 5305-00-873-6946 | 277 | 20 |
| 4910-00-870-6283 | 395 | 44 | 2940-00-876-8544 | 8 | 12 |
| 4910-00-870-6283 | 395 | 44 | 5310-00-877-5795 | 271 | 20 |
| 4910-00-870-6283 | 395 | 44 | 5310-00-877-5795 | 303 | 4 |
| 5120-00-870-6914 | 395 | 41 | 5310-00-877-5795 | 304 | 11 |
| 5120-00-870-6914 | 395 | 41 | 5310-00-877-5796 | 58 | 2 |
| 5120-00-870-6914 | 395 | 41 | 5310-00-877-5796 | 132 | 16 |
| 5120-00-870-6914 | 395 | 41 | 5310-00-877-5796 | 331 | 4 |
| 5120-00-870-6914 | 395 | 41 | 5310-00-877-5797 | 23 | 35 |
| 5120-00-870-6917 | 395 | 42 | 5310-00-877-5797 | 37 | 4 |
| 5120-00-870-6917 | 395 | 42 | 5310-00-877-5797 | 132 | 11 |
| 5120-00-870-6918 | 395 | 43 | 5310-00-877-5797 | 137 | 15 |
| 5120-00-870-6918 | 395 | 43 | 5310-00-877-5797 | 143 | 8 |
| 5120-00-870-6919 | 395 | 59 | 5310-00-877-5797 | 157E | 9 |
| 5120-00-870-6919 | 395 | 59 | 5310-00-877-5797 | 259 | 11 |
| 5120-00-870-6919 | 395 | 59 | 5310-00-877-5797 | 259 | 21 |
| 5120-00-870-6920 | 395 | 48 | 5310-00-877-5797 | 336 | 11 |
| 5120-00-870-6920 | 395 | 48 | 2540-00-878-3487 | 133 | 18 |
| 5120-00-870-6920 | 395 | 48 | 2540-00-878-3490 | 331 | 14 |
| 5120-00-870-6920 | 395 | 48 | 6220-00-878-7301 | 51 | 1 |
| 5120-00-870-6920 | 395 | 48 | 5305-00-879-3825 | 331B | 91 |
| 5120-00-870-6921 | 395 | 60 | 5310-00-879-7929 | 137 | 9 |
| 5120-00-870-6921 | 395 | 60 | 5305-00-879-7941 | 134 | 48 |
| 5120-00-870-6921 | 395 | 60 | 6220-00-880-1624 | 53 | 1 |
| 5120-00-870-6924 | 395 | 67 | 6220-00-880-1625 | 54 | 1 |
| 5120-00-870-6925 | 395 | 75 | 5310-00-880-2004 | 84 | 16 |
| 5120-00-870-6925 | 395 | 75 | 5310-00-880-2004 | 86 | 19 |

National Stock Number and Part Number Index (Continued)

| National Stock Number | Figure No. | Item No. | National Stock Number | Figure No. | Item No. |
|-----------------------|------------|----------|-----------------------|------------|----------|
| 5310-00-880-2005 | 86 | 19 | 5310-00-889-2528 | 334 | 3 |
| 5305-00-880-4012 | 275 | 10 | 5310-00-889-2528 | 356 | 15 |
| 2910-00-880-4155 | 159A | 5 | 5310-00-889-2528 | 370 | NI |
| 5307-00-880-5712 | 325 | 9 | 5320-00-889-2632 | 327 | 16 |
| 5310-00-880-7744 | 138 | 21 | 5305-00-889-2997 | 350 | 26 |
| 5310-00-880-7744 | 146 | 2 | 5305-00-889-3000 | 154 | 2 |
| 5310-00-880-7744 | 147 | 5 | 5305-00-889-3002 | 22 | 15 |
| 5310-00-880-7744 | 151 | 6 | 5305-00-889-3002 | 23 | 1 |
| 5310-00-880-7744 | 152 | 7 | 5305-00-889-3002 | 39 | 18 |
| 5310-00-880-7744 | 153 | 3 | 5305-00-889-3002 | 46 | 6 |
| 5310-00-880-7744 | 276 | 6 | 5305-00-889-3002 | 48 | 7 |
| 5310-00-880-7744 | 332 | NI | 5305-00-889-3002 | 51 | 15 |
| 5310-00-880-7744 | 332 | NI | 5305-00-889-3002 | 335 | 2 |
| 5310-00-880-7745 | 88.1 | 18 | 5305-00-889-3002 | 358 | 3 |
| 5310-00-880-7745 | 125 | 8 | 5305-00-889-3002 | 370 | 2 |
| 5310-00-880-7745 | 128 | 1 | 5305-00-889-3116 | 188 | 9 |
| 5310-00-880-7745 | 274 | 1 | 5365-00-890-3789 | 231 | 11 |
| 5310-00-880-7745 | 311 | 23 | 5310-00-891-1709 | 35 | 2 |
| 5310-00-880-7746 | 132 | 23 | 5310-00-891-1709 | 310 | 4 |
| 5310-00-880-7746 | 165 | 7 | 5310-00-891-1758 | 351 | NI |
| 5310-00-880-7746 | 165 | 23 | 5310-00-891-3464 | 267 | 9 |
| 5310-00-880-7746 | 166 | 12 | 5330-00-891-7826 | 84 | 26 |
| 5310-00-880-7746 | 271 | 12 | 5330-00-891-7826 | 86 | 25 |
| 5310-00-880-7746 | 273 | 12 | 5330-00-891-7826 | 127 | 12 |
| 5310-00-880-8189 | 103 | 34 | 2540-00-891-7830 | 327 | 14 |
| 5310-00-881-0944 | 49 | 3 | 2910-00-893-2592 | 18 | 5 |
| 5315-00-881-8553 | 231 | 6 | 6680-00-893-2646 | 388 | |
| 6680-00-882-0961 | 384 | 8 | 5310-00-893-3381 | 80 | 6 |
| 5305-00-883-0625 | 370 | NI | 5310-00-893-3381 | 86 | 27 |
| 5305-00-883-0625 | 370 | NI | 9905-00-893-3570 | BULK | |
| 5305-00-883-0627 | 194 | 6 | 3020-00-893-6529 | 298 | 16 |
| 5305-00-883-0628 | 194 | 15 | 5330-00-895-3424 | 277 | 14 |
| 5305-00-883-0628 | 204 | 8 | 4730-00-896-0837 | 383 | NI |
| 5305-00-883-0628 | 212 | 1 | 5920-00-897-4857 | 167 | 7 |
| 5305-00-883-0632 | 194 | 24 | 2510-00-898-5415 | 145 | 12 |
| 2520-00-884-4833 | 68A | 1 | 2510-00-898-5415 | 155 | 16 |
| 5210-00-884-4840 | 163 | 15 | 5330-00-899-4481 | 28 | NI |
| 4720-00-884-4841 | 167 | 8 | 5330-00-899-4482 | 28 | NI |
| 4910-00-885-3465 | 395 | 68 | 2590-00-900-1640 | 57 | 1 |
| 5930-00-886-1003 | 360 | 30 | 2590-00-900-1640 | 59 | 7 |
| 5930-00-886-1003 | 366 | 26 | 5935-00-900-6281 | 34 | 7 |
| 4710-00-886-1208 | 8 | 2 | 5935-00-900-6281 | 66 | 7 |
| 2520-00-887-9504 | 269 | 7 | 5935-00-900-6281 | 332 | 14 |
| 2520-00-887-9504 | 270 | 12 | 5935-00-900-6281 | 343 | 2 |
| 5310-00-889-2527 | 43 | 4 | 5935-00-900-6281 | 357 | 9 |
| 5310-00-889-2528 | 32 | 24 | 5935-00-900-6281 | 362 | 16 |
| 5310-00-889-2528 | 43 | 6 | 2920-00-900-7993 | 34 | 4 |
| 5310-00-889-2528 | 64 | 33 | 2920-00-900-7993 | 35 | NI |
| 5310-00-889-2528 | 648 | 15 | 4730-00-901-1289 | 229 | 14 |
| 5310-00-889-2528 | 65 | 40 | 5340-00-901-8132 | 200 | 16 |
| 5310-00-889-2528 | 65 | 53 | 5306-00-902-0395 | 205 | 19 |
| 5310-00-889-2528 | 67 | 2 | 5340-00-902-0426 | 20 | 17 |
| 5310-00-889-2528 | 68 | 2 | 3110-00-902-3757 | 301 | 10 |
| 5310-00-889-2528 | 332 | NI | 3110-00-902-3757 | 301 | 18 |

National Stock Number and Part Number Index (Continued)

| National Stock Number | Figure No. | Item No. | National Stock Number | Figure No. | Item No. |
|--------------------------|---------------|-------------|--------------------------|---------------|-------------|
| 5310-00-902-6676 | 22 | 44 | 2940-00-909-2453 | 8 | 10 |
| 2540-00-903-0450 | 374 | | 2920-00-909-2483 | 34A | 9 |
| 2540-00-903-0451 | 376 | | 4730-00-909-8627 | 32 | 1 |
| 5330-00-903-0523 | 158B | 5 | 4730-00-909-8627 | 157D | 5 |
| 2590-00-903-0524 | 158B | 3 | 4730-00-909-8627 | 157F | 1 |
| 2590-00-903-0525 | 158B | 15 | 4730-00-909-8627 | 373 | 3 |
| 5340-00-903-0528 | 158B | 4 | 5306-00-911-5005 | 147 | 6 |
| 5310-00-903-5966 | 158B | 6 | 5306-00-911-5005 | 151 | 3 |
| 5305-00-903-7298 | 307 | 2 | 5306-00-911-5005 | 153 | 5 |
| 5315-00-904-1641 | 258 | 17 | 2590-00-911-7622 | 22 | 38 |
| 5340-00-904-3705 | 92 | 9 | 4730-00-911-8168 | 157G | 19 |
| 5305-00-904-3772 | 295 | 8 | 4320-00-912-3879 | 160 | 1 |
| 4820-00-905-3300 | 101 | 7 | 4320-00-912-3879 | 176 | 13 |
| 5305-00-905-8208 | 376 | 7 | 5340-00-912-3888 | 26 | 9 |
| 4730-00-908-3193 | 332 | 11 | 5340-00-912-3888 | 24 | 12 |
| 4730-00-908-3193 | 376 | 16 | 5340-00-912-4086 | 259 | 1 |
| 4730-00-908-3193 | 378 | 6 | 5340-00-912-4088 | 173 | 1 |
| 4730-00-908-3193 | 380 | 6 | 5307-00-912-5635 | 103 | 31 |
| 4730-00-908-3194 | 18 | 9 | 4730-00-912-9114 | 374 | 26 |
| 4730-00-908-3194 | 20 | 14 | 4730-00-912-9114 | 376 | 35 |
| 4730-00-908-3194 | 312 | 13 | 9905-00-913-6879 | 275 | 52 |
| 4730-00-908-3194 | 333 | 10 | 4820-00-914-0975 | 369 | 2 |
| 4730-00-908-3194 | 343 | 4 | 5330-00-914-4093 | 356 | 7 |
| 4730-00-908-3194 | 362 | 19 | 5330-00-914-4093 | 375 | 8 |
| 4520-00-908-4732 | 203 | 8 | 5365-00-914-4706 | 337 | 19 |
| 5330-00-908-6277 | 24 | 10 | 9905-00-914-6046 | 331B | 75 |
| 5330-00-908-6277 | 26 | 8 | 4730-00-915-7904 | 356 | 3 |
| 5330-00-908-6277 | 28 | 17 | 4730-00-917-6781 | 364 | 2 |
| 2990-00-908-6278 | 24 | 11 | 2590-00-919-2915 | 275 | 47 |
| 2990-00-908-6279 | 24 | 11 | 2520-00-921-0478 | 275 | 19 |
| 2990-00-908-6280 | 27 | 41 | 4730-00-921-3240 | 74 | 10 |
| 2990-00-908-6281 | 26 | 14 | 4730-00-921-3240 | 96 | 18 |
| 2990-00-908-6282 | 26 | 28 | 4730-00-921-3240 | 97 | 55 |
| 2990-00-908-6283 | 24 | 22 | 4730-00-921-3240 | 98 | 24 |
| 4730-00-908-6292 | 8 | 28 | 4730-00-921-3240 | 374 | 28 |
| 4730-00-908-6292 | 11 | 5 | 4730-00-921-3240 | 379 | 7 |
| 4730-00-908-6292 | 31 | 10 | 4730-00-921-3614 | 281 | 7 |
| 4730-00-908-6292 | 335 | 4 | 2520-00-923-4233 | 275 | 23 |
| 4730-00-908-6293 | 7 | 4 | 5340-00-923-4253 | 51 | 25 |
| 4730-00-908-6293 | 8 | 25 | 6110-00-923-9184 | 213 | NI |
| 4730-00-908-6293 | 11 | 1 | 2510-00-923-9510 | 213 | NI |
| 4730-00-908-6293 | 336 | 14 | 2590-00-924-0052 | 213 | NI |
| 4730-00-908-6293 | 358 | 1 | 2590-00-924-0194 | 213 | NI |
| 4730-00-908-6293 | 369 | 12 | 2590-00-924-0215 | 213 | NI |
| 4730-00-908-6293 | 374 | 1 | 2540-00-924-0315 | 205 | 27 |
| 4730-00-908-6293 | 376 | 1 | 2540-00-924-1296 | 205 | 28 |
| 4730-00-908-6294 | 358 | 6 | 2540-00-924-1425 | 205 | 29 |
| 4730-00-908-6294 | 363 | 6 | 2520-00-924-1529 | 270 | 5 |
| 4730-00-908-6294 | 370 | 27 | 2520-00-924-1534 | 270 | 14 |
| 4730-00-908-6294 | 374 | 21 | 2530-00-924-1556 | 113 | 8 |
| 4730-00-908-6294 | 376 | 26 | 5310-00-924-4218 | 252 | 24 |
| 4730-00-908-6296 | 336 | 2 | 7690-00-924-4318 | 331B | 86 |
| 2530-00-908-7303 | 103 | 15 | 7690-00-924-4318 | 384 | 13 |
| 2530-00-908-8162 | 92 | 43 | 2590-00-924-4862 | 213 | NI |

National Stock Number and Part Number Index (Continued)

| National Stock Number | Figure No. | Item No. | National Stock Number | Figure No. | Item No. |
|--------------------------|---------------|-------------|--------------------------|---------------|-------------|
| 2590-00-924-4863 | 213 | NI | 5306-00-930-9091 | 4 | 4 |
| 2590-00-924-4865 | 213 | NI | 5306-00-930-9091 | 114 | 9 |
| 2590-00-924-4869 | 213 | NI | 5306-00-930-9091 | 116 | 19 |
| 2590-00-924-4870 | 213 | NI | 5306-00-930-9092 | 4 | 5 |
| 2590-00-924-4905 | 213 | NI | 5310-00-930-9095 | 4 | 3 |
| 2590-00-924-4938 | 213 | NI | 5310-00-930-9095 | 24 | 3 |
| 4720-00-924-4951 | 213 | NI | 5310-00-930-9095 | 26 | 1 |
| 2590-00-924-4997 | 213 | NI | 5310-00-930-9095 | 28 | 12 |
| 2590-00-924-5029 | 213 | NI | 5310-00-930-9095 | 114 | 7 |
| 5330-00-924-5128 | 213 | NI | 5310-00-930-9095 | 116 | 17 |
| 2590-00-924-5896 | 251 | 1 | 5310-00-930-9224 | 4 | 2 |
| 5310-00-924-8210 | 325 | 7 | 5310-00-930-9224 | 114 | 8 |
| 5310-00-926-5916 | 73 | 1 | 5310-00-930-9224 | 116 | 18 |
| 5310-00-926-5916 | 80 | 5 | 2910-00-930-9367 | 370 | 20 |
| 5310-00-926-5916 | 86 | 26 | 2910-00-930-9367 | 375 | 24 |
| 5310-00-926-5916 | 125 | 8 | 4210-00-933-2929 | 157A | 23 |
| 5310-00-927-3877 | 170 | NI | 6680-00-933-3599 | 38 | 7 |
| 2520-00-929-8913 | 84 | 36 | 6680-00-933-3599 | 386 | 16 |
| 2520-00-929-8914 | 84 | 36 | 6680-00-933-3600 | 38 | 16 |
| 2940-00-930-1623 | 8 | 27 | 2540-00-933-5243 | 368 | |
| 2530-00-930-1965 | 111 | 4 | 5120-00-933-6057 | 395 | 51 |
| 4730-00-930-2341 | 222 | 2 | 5120-00-933-6057 | 395 | 51 |
| 2510-00-930-2714 | 154 | 16 | 5120-00-933-6057 | 395 | 51 |
| 2540-00-930-2716 | 145 | 5 | 5120-00-933-6057 | 395 | 51 |
| 2540-00-930-2716 | 154 | 17 | 5120-00-933-6057 | 395 | 51 |
| 5340-00-930-2717 | 145 | 5 | 5340-00-933-8387 | 375 | 28 |
| 2540-00-930-2717 | 154 | 18 | 5340-00-933-8387 | 377 | 5 |
| 2540-00-930-3139 | 328 | 5 | 5340-00-933-8390 | 371 | 1 |
| 2590-00-930-4287 | 64 | NI | 5340-00-933-8390 | 374 | 4 |
| 5306-00-930-5081 | 123 | 10 | 5340-00-933-8390 | 376 | 4 |
| 5306-00-930-5083 | 124 | 7 | 2540-00-933-8916 | 358 | 7 |
| 2815-00-930-5166 | 11 | | 2540-00-933-8916 | 359 | 1 |
| 5306-00-930-5248 | 86 | 16 | 2540-00-933-8916 | 359 | 1 |
| 5330-00-930-5292 | 92 | 23 | 2590-00-933-8917 | 376 | 24 |
| 2510-00-930-5951 | 153 | 6 | 2590-00-933-8918 | 374 | 29 |
| 5330-00-930-5952 | 157G | 7 | 2540-00-933-9022 | 109 | NI |
| 5330-00-930-5953 | 159 | NI | 2540-00-933-9024 | 109 | NI |
| 5330-00-930-5953 | 172 | 6.1 | 2540-00-933-9030 | 109 | NI |
| 5330-00-930-5953 | 176A | NI | 5310-00-934-9746 | 350 | 22 |
| 4730-00-930-5954 | 157G | 21 | 5310-00-934-9747 | 63 | 1 |
| 6680-00-930-5955 | 388 | | 5310-00-934-9747 | 64A | 1 |
| 4820-00-930-5956 | 157F | 4 | 5310-00-934-9747 | 64B | 1 |
| 4820-00-930-5956 | 161 | 2 | 5310-00-934-9749 | 338 | 34 |
| 4820-00-930-5957 | 157F | 12 | 5310-00-934-9751 | 38 | 9 |
| 4820-00-930-5957 | 161 | 5 | 5310-00-934-9751 | 38 | 12 |
| 2590-00-930-5959 | 159 | 26 | 5310-00-934-9751 | 49 | 9 |
| 5120-00-930-6346 | 395 | 50 | 5310-00-934-9751 | 92 | 10 |
| 5120-00-930-6346 | 395 | 50 | 5310-00-934-9751 | 133 | 11 |
| 5120-00-930-6346 | 395 | 50 | 5310-00-934-9751 | 332 | NI |
| 5120-00-930-6346 | 395 | 50 | 5310-00-934-9751 | 375 | 26 |
| 5120-00-930-6346 | 395 | 50 | 5310-00-934-9751 | 377 | 1 |
| 4010-00-930-6580 | 280 | 8 | 5310-00-934-9751 | 384 | 11 |
| 9905-00-930-8229 | 331B | 80 | 5310-00-934-9751 | 386 | 13 |
| 9905-00-930-8230 | 331B | 79 | 5310-00-934-9757 | 22 | 4 |

National Stock Number and Part Number Index (Continued)

| National Stock Number | Figure No. | Item No. | National Stock Number | Figure No. | Item No. |
|-----------------------|------------|----------|-----------------------|------------|----------|
| 5310-00-934-9757 | 212 | 3 | 5120-00-947-2232 | 389 | 1 |
| 5310-00-934-9757 | 332 | NI | 5120-00-947-2232 | 389 | 1 |
| 5310-00-934-9757 | 336 | 17 | 5120-00-947-2232 | 389 | 1 |
| 5310-00-934-9757 | 349 | 6 | 5305-00-947-2309 | 219 | 14 |
| 5310-00-934-9758 | 66 | 10 | 5340-00-947-2396 | 28 | 20 |
| 5310-00-934-9758 | 205 | 17 | 5310-00-947-6980 | 66 | NI |
| 5310-00-935-3569 | 119 | 15 | 5305-00-948-0803 | 119 | 16 |
| 5310-00-935-3569 | 127 | 17 | 4030-00-948-7315 | 118 | 3 |
| 5310-00-935-3569 | 236 | 7 | 4030-00-948-7315 | 148 | 4 |
| 5310-00-935-3569 | 264 | 10 | 4030-00-948-7315 | 153 | 7 |
| 5310-00-935-3750 | 378 | 10 | 5310-00-950-0039 | 19 | 1 |
| 5310-00-935-8984 | 64 | 28 | 5310-00-950-0039 | 24 | 15 |
| 5310-00-935-8984 | 65 | 29 | 5310-00-950-0039 | 52 | 1 |
| 6685-00-936-2139 | 38 | 11 | 5310-00-950-0039 | 61 | 7 |
| 4730-00-936-4584 | 164 | 15 | 5310-00-950-0039 | 303 | 17 |
| 2815-00-936-5346 | 103 | 29 | 5310-00-950-0039 | 304 | 6 |
| 2540-00-936-7805 | 157C | 9 | 5310-00-950-0039 | 325 | 1 |
| 2540-00-936-7805 | 171 | 18 | 5310-00-950-0039 | 351 | NI |
| 2590-00-936-7873 | 283 | 21 | 5310-00-950-1310 | 43 | 2 |
| 2590-00-937-0400 | 304 | 21 | 6240-00-950-1727 | 337 | 6 |
| 2990-00-937-0473 | 296 | 11 | 5305-00-951-2437 | 331B | 94 |
| 2590-00-937-0475 | 304 | 26 | 3120-00-951-5364 | 303 | 21 |
| 2910-00-937-5076 | 18 | 7 | 5310-00-951-7209 | 121 | 14 |
| 2910-00-937-5076 | 20 | 12 | 5310-00-951-7209 | 150 | 3 |
| 5120-00-937-7834 | 395 | 52 | 5310-00-951-7209 | 251 | 8 |
| 5120-00-937-7834 | 395 | 52 | 5305-00-952-0760 | 192 | 25 |
| 5120-00-937-7834 | 395 | 52 | 2920-00-952-1989 | 61 | 26 |
| 5120-00-937-7834 | 395 | 52 | 2920-00-952-1989 | 62 | 26 |
| 5120-00-937-7834 | 395 | 52 | 5315-00-952-3107 | 305 | 21 |
| 6620-00-938-8212 | 38 | 17 | 4730-00-952-7033 | 74 | 18 |
| 5305-00-939-0576 | 180 | 8 | 4730-00-952-7033 | 97 | 43 |
| 5305-00-939-0576 | 269 | 8 | 4730-00-952-7033 | 100 | 75 |
| 5305-00-939-0576 | 270 | 17 | 5975-00-952-8380 | 194 | 13 |
| 5310-00-939-0783 | 135 | 6 | 5925-00-952-8641 | 182 | 17 |
| 5305-00-939-9151 | 158B | 8 | 2540-00-953-0108 | 361 | 1 |
| 5305-00-939-9205 | 122 | 8 | 2540-00-953-0109 | 352 | 1 |
| 2590-00-940-8054 | 161 | | 2540-00-953-0109 | 357 | 30 |
| 2590-00-940-8055 | 161 | | 2540-00-953-0110 | 337 | 1 |
| 5305-00-940-8838 | 337 | 17 | 2540-00-953-0110 | 357 | 15 |
| 2520-00-941-6166 | 84 | | 2540-00-953-0110 | 362 | 10 |
| 3110-00-943-6113 | 6 | 2 | 2540-00-953-0110 | 370 | 23 |
| 3110-00-943-6113 | 126 | 7 | 5310-00-953-8628 | 60 | 2 |
| 4730-00-943-8051 | 100 | 31 | 5310-00-953-8628 | 363 | 3 |
| 4730-00-943-8051 | 375 | 12 | 4730-00-954-1281 | 287 | 19 |
| 2590-00-944-6252 | 337 | 10 | 4730-00-954-1281 | 308 | 29 |
| 5120-00-947-2232 | 389 | 1 | 4730-00-954-1281 | 313 | 31 |
| 5120-00-947-2232 | 389 | 1 | 5305-00-954-4295 | 138 | 6 |
| 5120-00-947-2232 | 389 | 1 | 5305-00-954-4295 | 370 | NI |
| 5120-00-947-2232 | 389 | 1 | 5340-00-954-6014 | 12 | 9 |
| 5120-00-947-2232 | 389 | 1 | 5340-00-954-6014 | 59 | 1 |
| 5120-00-947-2232 | 389 | 1 | 5340-00-954-6014 | 63 | 13 |
| 5120-00-947-2232 | 389 | 1 | 5340-00-954-6014 | 64A | 11 |
| 5120-00-947-2232 | 389 | 1 | 5340-00-954-6014 | 65 | 38 |
| 5120-00-947-2232 | 389 | 1 | 5340-00-954-6014 | 92 | 3 |

National Stock Number and Part Number Index (Continued)

| National Stock Number | Figure No. | Item No. | National Stock Number | Figure No. | Item No. |
|--------------------------|---------------|-------------|--------------------------|---------------|-------------|
| 5340-00-954-6014 | 97 | 15 | 5310-00-959-1488 | 88 | 5 |
| 5340-00-954-6014 | 98 | 47 | 5310-00-959-1488 | 96 | 1 |
| 5340-00-954-6014 | 100 | 57 | 5310-00-959-1488 | 97 | 1 |
| 5340-00-954-6014 | 100 | 71 | 5310-00-959-1488 | 98 | 1 |
| 5340-00-954-6014 | 229 | 17 | 5310-00-959-1488 | 99A | 3 |
| 5340-00-955-5489 | 115 | 6 | 5310-00-959-1488 | 100 | 3 |
| 5340-00-955-5489 | 117 | 6 | 5310-00-959-1488 | 102 | 2 |
| 5305-00-957-1497 | 135 | 14 | 5310-00-959-1488 | 102A | NI |
| 5310-00-957-5071 | 122 | 14 | 5310-00-959-1488 | 102A | NI |
| 5315-00-957-7544 | 127 | 7 | 5310-00-959-1488 | 115 | 1 |
| 4720-00-958-0339 | 343 | 3 | 5310-00-959-1488 | 115 | 1 |
| 5305-00-958-0589 | 292 | 1 | 5310-00-959-1488 | 117 | 1 |
| 5305-00-958-0599 | 61 | 41 | 5310-00-959-1488 | 121 | 8 |
| 5305-00-958-0599 | 65 | 47 | 5310-00-959-1488 | 133 | 1 |
| 5305-00-958-5260 | 218 | 1 | 5310-00-959-1488 | 137 | 7 |
| 5305-00-958-5267 | 275 | 25 | 5310-00-959-1488 | 143 | 1 |
| 5305-00-958-5473 | 253 | 4 | 5310-00-959-1488 | 145 | 15 |
| 5305-00-958-5482 | 225 | 16 | 5310-00-959-1488 | 145 | 22 |
| 5305-00-958-9990 | 140 | 5 | 5310-00-959-1488 | 147 | 2 |
| 5305-00-958-9990 | 226 | 4 | 5310-00-959-1488 | 149 | 6 |
| 4730-00-959-0526 | 344 | NI | 5310-00-959-1488 | 151 | 5 |
| 5310-00-959-1488 | 6 | 16 | 5310-00-959-1488 | 155 | 15 |
| 5310-00-959-1488 | 9 | 14 | 5310-00-959-1488 | 157 | 13 |
| 5310-00-959-1488 | 12 | 7 | 5310-00-959-1488 | 157 | 21 |
| 5310-00-959-1488 | 14 | 23 | 5310-00-959-1488 | 157A | 13 |
| 5310-00-959-1488 | 15 | 5 | 5310-00-959-1488 | 157C | 2 |
| 5310-00-959-1488 | 16 | 8 | 5310-00-959-1488 | 157G | 24 |
| 5310-00-959-1488 | 17 | 1 | 5310-00-959-1488 | 158A | 10 |
| 5310-00-959-1488 | 22 | 9 | 5310-00-959-1488 | 159 | 1 |
| 5310-00-959-1488 | 22 | 18 | 5310-00-959-1488 | 171 | 2 |
| 5310-00-959-1488 | 22 | 42 | 5310-00-959-1488 | 171 | 17 |
| 5310-00-959-1488 | 23 | 6 | 5310-00-959-1488 | 177 | 1 |
| 5310-00-959-1488 | 25 | 4 | 5310-00-959-1488 | 209 | 13 |
| 5310-00-959-1488 | 25 | 10 | 5310-00-959-1488 | 225 | 30 |
| 5310-00-959-1488 | 26 | 10 | 5310-00-959-1488 | 229 | 9 |
| 5310-00-959-1488 | 26 | 17 | 5310-00-959-1488 | 230 | 9 |
| 5310-00-959-1488 | 29 | 23 | 5310-00-959-1488 | 231 | 1 |
| 5310-00-959-1488 | 31 | 1 | 5310-00-959-1488 | 259 | 6 |
| 5310-00-959-1488 | 31 | 15 | 5310-00-959-1488 | 260 | 1 |
| 5310-00-959-1488 | 32 | 4 | 5310-00-959-1488 | 270 | 3 |
| 5310-00-959-1488 | 37 | 23 | 5310-00-959-1488 | 281 | 3 |
| 5310-00-959-1488 | 60 | 13 | 5310-00-959-1488 | 283 | 15 |
| 5310-00-959-1488 | 61 | 3.2 | 5310-00-959-1488 | 318 | 14 |
| 5310-00-959-1488 | 62 | 5 | 5310-00-959-1488 | 326 | 6 |
| 5310-00-959-1488 | 63 | 4 | 5310-00-959-1488 | 382 | 7 |
| 5310-00-959-1488 | 63 | 4 | 5310-00-959-1488 | 386 | 1 |
| 5310-00-959-1488 | 64 | 12 | 5310-00-959-4675 | 103 | 22 |
| 5310-00-959-1488 | 64A | 4 | 5310-00-959-4679 | 103 | 12 |
| 5310-00-959-1488 | 64B | 3 | 5310-00-959-7600 | 8 | 8 |
| 5310-00-959-1488 | 65 | 11 | 5310-00-959-7600 | 12 | 3 |
| 5310-00-959-1488 | 65 | 21 | 5310-00-959-7600 | 13 | 18 |
| 5310-00-959-1488 | 70 | 10 | 5310-00-959-7600 | 14 | 10 |
| 5310-00-959-1488 | 72 | 12 | 5310-00-959-7600 | 23 | 10 |
| 5310-00-959-1488 | 87 | 18 | 5310-00-959-7600 | 27 | 3 |

National Stock Number and Part Number Index (Continued)

| National Stock Number | Figure No. | Item No. | National Stock Number | Figure No. | Item No. |
|--------------------------|---------------|-------------|--------------------------|---------------|-------------|
| 5310-00-959-7600 | 27 | 23 | 5310-00-959-7600 | 318 | 20 |
| 5310-00-959-7600 | 27 | 42 | 5310-00-959-7600 | 327 | 13 |
| 5310-00-959-7600 | 28 | 5 | 5310-00-959-7600 | 330 | 13 |
| 5310-00-959-7600 | 33 | 2 | 5310-00-959-7600 | 356 | 26 |
| 5310-00-959-7600 | 33 | 2 | 5310-00-959-7600 | 357 | 4 |
| 5310-00-959-7600 | 36 | 1 | 5310-00-959-7600 | 358 | 10 |
| 5310-00-959-7600 | 37 | 11 | 5310-00-959-7600 | 362 | 7 |
| 5310-00-959-7600 | 50 | 6 | 5310-00-959-7600 | 362 | 21 |
| 5310-00-959-7600 | 58 | 5 | 5310-00-959-7600 | 379 | 11 |
| 5310-00-959-7600 | 59 | 15 | 5310-00-959-7600 | 383 | NI |
| 5310-00-959-7600 | 61 | 4 | 5310-00-959-7600 | 383 | 1 |
| 5310-00-959-7600 | 62 | 2 | 5310-00-959-7600 | 384 | 1 |
| 5310-00-959-7600 | 63 | 15 | 5310-00-959-7600 | 386 | 4 |
| 5310-00-959-7600 | 64 | 3 | 5305-00-959-8427 | 336 | 24 |
| 5310-00-959-7600 | 64 | 20 | 2540-00-960-3617 | 359 | 41 |
| 5310-00-959-7600 | 64A | 10 | 2540-00-960-3619 | 366 | 1 |
| 5310-00-959-7600 | 64B | 14 | 2540-00-960-3622 | 360 | 1 |
| 5310-00-959-7600 | 65 | 4 | 2590-00-960-3624 | 360 | 34 |
| 5310-00-959-7600 | 66 | NI | 2540-00-960-3629 | 359 | 31 |
| 5310-00-959-7600 | 67 | 1 | 6105-00-961-8365 | 359 | 21 |
| 5310-00-959-7600 | 68 | 1 | 2510-00-963-1584 | 124 | 20 |
| 5310-00-959-7600 | 74 | 5 | 2510-00-963-1586 | 124 | 19 |
| 5310-00-959-7600 | 87 | 5 | 2510-00-963-1603 | 123 | 14 |
| 5310-00-959-7600 | 87 | 8 | 2530-00-963-1620 | 110 | 4 |
| 5310-00-959-7600 | 88 | 13 | 2510-00-963-1693 | 124 | 5 |
| 5310-00-959-7600 | 96 | 25 | 5340-00-964-5267 | 27 | 14 |
| 5310-00-959-7600 | 97 | 16 | 5340-00-964-5267 | 66 | NI |
| 5310-00-959-7600 | 97 | 28 | 5340-00-964-5267 | 74 | 25 |
| 5310-00-959-7600 | 98 | 34 | 5340-00-964-5267 | 96 | 16 |
| 5310-00-959-7600 | 99 | 12 | 5340-00-964-5267 | 97 | 20 |
| 5310-00-959-7600 | 99 | 35 | 5340-00-964-5267 | 98 | 20 |
| 5310-00-959-7600 | 99A | 65 | 5340-00-964-5267 | 99A | 57 |
| 5310-00-959-7600 | 100 | 63 | 8145-00-967-3343 | 1 | 6 |
| 5310-00-959-7600 | 100 | 68 | 8145-00-967-3343 | 1 | 9 |
| 5310-00-959-7600 | 101 | 2 | 8145-00-967-3343 | 1 | 12 |
| 5310-00-959-7600 | 102A | 2 | 8145-00-967-3343 | 1 | 15 |
| 5310-00-959-7600 | 131 | 2 | 2990-00-968-0033 | 22 | 3 |
| 5310-00-959-7600 | 132 | 1 | 2990-00-968-0033 | 27 | 38 |
| 5310-00-959-7600 | 132 | 1 | 2990-00-968-0033 | 27 | 50 |
| 5310-00-959-7600 | 135 | 12 | 5360-00-968-4059 | 176 | 22 |
| 5310-00-959-7600 | 143 | 11 | 2540-00-968-4060 | 143 | 5 |
| 5310-00-959-7600 | 157A | 17 | 2990-00-968-6322 | 25 | 14 |
| 5310-00-959-7600 | 157D | 2 | 2990-00-968-6323 | 25 | 14 |
| 5310-00-959-7600 | 157E | 4 | 5305-00-969-6914 | 132 | 25 |
| 5310-00-959-7600 | 157G | 2 | 5305-00-969-6914 | 135 | 16 |
| 5310-00-959-7600 | 158A | 7 | 5310-00-971-7989 | 23 | 13 |
| 5310-00-959-7600 | 159 | 23 | 5310-00-971-7990 | 321 | 29 |
| 5310-00-959-7600 | 169 | 12 | 4730-00-972-1630 | 370 | NI |
| 5310-00-959-7600 | 171 | 9 | 2540-00-972-8239 | 360 | 18 |
| 5310-00-959-7600 | 192 | 26 | 2540-00-974-7797 | 370 | 32 |
| 5310-00-959-7600 | 214 | 9 | 2590-00-974-8539 | 374 | 20 |
| 5310-00-959-7600 | 259 | 5 | 2540-00-974-8540 | 375 | 29 |
| 5310-00-959-7600 | 272 | 1 | 2540-00-974-8540 | 377 | 8 |
| 5310-00-959-7600 | 316 | 12 | 4720-00-974-8556 | 375 | 1 |

National Stock Number and Part Number Index (Continued)

| National Stock Number | Figure No. | Item No. | National Stock Number | Figure No. | Item No. |
|--------------------------|---------------|-------------|--------------------------|---------------|-------------|
| 2590-00-974-8614 | 371 | 14 | 4330-00-983-0998 | 158B | 11 |
| 2590-00-974-8614 | 373 | 8 | 5305-00-983-5334 | 107 | 4 |
| 2590-00-974-8614 | 374 | 30 | 2510-00-983-6917 | 132 | 18 |
| 2590-00-974-8614 | 376 | 45 | 5305-00-983-7434 | 219 | 2 |
| 2590-00-974-8633 | 371 | 13 | 5305-00-983-7481 | 275 | 17 |
| 2590-00-974-8633 | 373 | 9 | 5340-00-983-7517 | 353 | NI |
| 2590-00-974-8633 | 374 | 32 | 5310-00-984-3806 | 141 | 11 |
| 2590-00-974-8633 | 376 | 43 | 5310-00-984-3806 | 226 | 12 |
| 2590-00-974-8635 | 376 | 44 | 5310-00-984-3806 | 265 | 3 |
| 2540-00-974-8636 | 376 | 17 | 5310-00-984-3807 | 17 | 3 |
| 4730-00-974-9277 | 157F | 11 | 5310-00-984-3807 | 22 | 20 |
| 4730-00-974-9284 | 375 | 13 | 5310-00-984-3807 | 28 | 27 |
| 4730-00-974-9285 | 376 | 36 | 5310-00-984-3807 | 28 | 37 |
| 5310-00-975-2075 | 27 | 19 | 5310-00-984-3807 | 32 | 12 |
| 5310-00-975-2075 | 31 | 20 | 5310-00-984-3807 | 60 | 16 |
| 5310-00-975-2075 | 32 | 10 | 5310-00-984-3807 | 72 | 29 |
| 5310-00-975-2075 | 308 | 31 | 5310-00-984-3807 | 74 | 27 |
| 5310-00-975-2075 | 314 | 3 | 5310-00-984-3807 | 87 | 10 |
| 5310-00-975-2075 | 323 | 11 | 5310-00-984-3807 | 87 | 21 |
| 5310-00-975-2075 | 324 | 2 | 5310-00-984-3807 | 97 | 50 |
| 5310-00-975-2075 | 324 | 19 | 5310-00-984-3807 | 100 | 82 |
| 5315-00-975-2738 | 263 | 7 | 5310-00-984-3807 | 132 | 20 |
| 5330-00-978-9575 | 157 | 3 | 5310-00-984-3807 | 137 | 1 |
| 5330-00-978-9575 | 157G | NI | 5310-00-984-3807 | 138 | 14 |
| 5330-00-978-9575 | 176A | NI | 5310-00-984-3807 | 138 | 14 |
| 5330-00-978-9575 | 176A | NI | 5310-00-984-3807 | 140 | 4 |
| 2590-00-978-9576 | 159 | 26 | 5310-00-984-3807 | 141 | 6 |
| 5315-00-979-7732 | 305 | 16 | 5310-00-984-3807 | 226 | 5 |
| 4720-00-980-3323 | 381 | 20 | 5310-00-984-3807 | 333 | 2 |
| 2540-00-980-3324 | 379 | 10 | 5310-00-984-3807 | 358 | 22 |
| 2540-00-980-3324 | 381 | 8 | 5305-00-984-4983 | 350 | 3 |
| 2540-00-980-3326 | 380 | | 5305-00-984-4988 | 374 | 42 |
| 5340-00-980-9277 | 144 | 1 | 5305-00-984-4988 | 376 | 38 |
| 2540-00-981-2760 | 333 | 1 | 5305-00-984-5674 | 138 | 9 |
| 2590-00-981-2761 | 332 | 7 | 5305-00-984-5678 | 107 | 15 |
| 2590-00-981-2762 | 332 | 6 | 5305-00-984-5680 | 7 | 10 |
| 5310-00-982-4908 | 8 | 13 | 5305-00-984-5680 | 146 | 7 |
| 5310-00-982-4908 | 9 | 5 | 5305-00-984-5680 | 152 | 4 |
| 5310-00-982-4908 | 23 | 4 | 5305-00-984-5680 | 328 | 4 |
| 5310-00-982-4908 | 24 | 15 | 5305-00-984-5694 | 380 | 13 |
| 5310-00-982-4908 | 27 | 26 | 5305-00-984-6189 | 27 | 1 |
| 5310-00-982-4908 | 27 | 45 | 5305-00-984-6189 | 74 | 3 |
| 5310-00-982-4908 | 28 | 33 | 5305-00-984-6189 | 194 | 22 |
| 5310-00-982-4908 | 31 | 25 | 5305-00-984-6189 | 338 | 35 |
| 5310-00-982-4908 | 33 | 7 | 5305-00-984-6191 | 46 | 8 |
| 5310-00-982-4908 | 59 | 11 | 5305-00-984-6191 | 48 | 9 |
| 5310-00-982-4908 | 154 | 4 | 5305-00-984-6191 | 349 | 1 |
| 5310-00-982-4912 | 141 | 6 | 5305-00-984-6191 | 350 | 4 |
| 5310-00-982-4940 | 255 | 21 | 5305-00-984-6191 | 376 | 9 |
| 5310-00-982-4949 | 7 | 9 | 5305-00-984-6192 | 136 | 15 |
| 5310-00-982-5009 | 122 | 1 | 5305-00-984-6193 | 17 | 12 |
| 5310-00-982-6584 | 254 | 11 | 5305-00-984-6193 | 19 | 11 |
| 5310-00-982-6809 | 148 | 15 | 5305-00-984-6193 | 22 | 6 |
| 5310-00-982-6809 | 293 | 6 | 5305-00-984-6193 | 37 | 36 |

National Stock Number and Part Number Index (Continued)

| National Stock Number | Figure No. | Item No. | National Stock Number | Figure No. | Item No. |
|-----------------------|------------|----------|-----------------------|------------|----------|
| 5305-00-984-6196 | 337 | 20 | 5305-00-990-6444 | 137 | 16 |
| 5305-00-984-6197 | 212 | 5 | 5305-00-990-6444 | 162 | 15 |
| 5305-00-984-6197 | 337 | 16 | 2590-00-991-6707 | 51 | 14 |
| 5305-00-984-6198 | 336 | 19 | 5935-00-991-6708 | 51 | 16 |
| 5305-00-984-6207 | 74 | 1 | 5930-00-991-6713 | 39 | 21 |
| 5305-00-984-6207 | 331B | 98 | 5930-00-991-6713 | 51 | 17 |
| 5305-00-984-6207 | 379 | 13 | 2540-00-992-9264 | 362 | 1 |
| 5305-00-984-6208 | 350 | NI | 2990-00-992-9274 | 25 | 15 |
| 5305-00-984-6210 | 66 | 3 | 2990-00-992-9275 | 27 | 36 |
| 5305-00-984-6210 | 297 | 14 | 2990-00-992-9276 | 25 | 8 |
| 5305-00-984-6218 | 370 | 14 | 2990-00-992-9278 | 25 | 14.1 |
| 5305-00-984-7341 | 23 | 36 | 2990-00-992-9278 | 26 | 14 |
| 5305-00-984-7342 | 22 | 45 | 2990-00-992-9280 | 165 | 24 |
| 5340-00-984-8540 | 12 | 5 | 2990-00-992-9282 | 26 | 28 |
| 5340-00-984-8540 | 14 | 11 | 5305-00-993-1848 | 157E | 8 |
| 5340-00-984-8540 | 61 | 17 | 5305-00-993-1848 | 197 | 21 |
| 5340-00-984-8540 | 62 | 16 | 5305-00-993-1848 | 332 | NI |
| 5340-00-984-8540 | 64 | 17 | 5305-00-993-1848 | 334 | 8 |
| 5340-00-984-8540 | 65 | 18 | 5305-00-993-1848 | 375 | 27 |
| 5340-00-984-8540 | 65 | 24 | 5305-00-993-1848 | 377 | 3 |
| 5340-00-984-8540 | 92 | 41 | 5305-00-993-1851 | 370 | 25 |
| 5340-00-984-8540 | 329 | 5 | 5305-00-993-2461 | 131 | 4 |
| 5340-00-984-8540 | 374 | 36 | 5305-00-993-2461 | 143 | 13 |
| 5310-00-985-0378 | 331A | 8 | 5305-00-993-2461 | 158A | 6 |
| 5310-00-985-0782 | 311 | 2 | 5305-00-993-2461 | 259 | 2 |
| 5340-00-985-0823 | 31 | 19 | 5305-00-993-2738 | 131 | 4 |
| 5340-00-985-0823 | 32 | 9 | 5305-00-993-2738 | 157A | 16 |
| 5340-00-985-0823 | 272 | 15 | 5305-00-993-2738 | 157D | 7 |
| 5340-00-985-0823 | 273 | 20 | 5305-00-993-2738 | 157E | 3 |
| 5340-00-985-0823 | 323 | 10 | 5305-00-993-2738 | 171 | 4 |
| 2530-00-986-0013 | 103 | 18 | 5305-00-993-2738 | 171 | 8 |
| 4730-00-987-9073 | 106 | 1 | 2590-00-993-4785 | 159 | 3 |
| 5305-00-988-1721 | 332 | NI | 2540-00-993-4786 | 145 | 17 |
| 5305-00-988-1723 | 252 | 17 | 2540-00-993-4787 | 145 | 14 |
| 5305-00-988-1724 | 154 | 6 | 2540-00-993-4788 | 145 | 20 |
| 5305-00-988-1724 | 253 | 1 | 5340-00-993-6207 | 66 | 5 |
| 5305-00-988-1725 | 138 | 3 | 5340-00-993-6207 | 74 | 23 |
| 5305-00-988-1725 | 182 | 16 | 5340-00-993-6207 | 97 | 57 |
| 5305-00-988-1728 | 206 | 25 | 5340-00-993-6207 | 357 | 3 |
| 5305-00-988-3784 | 31 | 21 | 2510-00-994-0990 | 115 | 58 |
| 4720-00-988-8032 | BULK | | 5310-00-994-1006 | 2 | 11 |
| 5305-00-988-9106 | 261 | 7 | 5310-00-994-1006 | 78 | 2 |
| 5340-00-989-1771 | 63 | 12 | 5310-00-994-1006 | 233 | 2 |
| 5340-00-989-1771 | 648 | 11 | 9905-00-994-8912 | 331B | 41 |
| 5340-00-989-1771 | 383 | NI | 9905-00-994-8913 | 331B | 42 |
| 5305-00-989-6265 | 362 | 4 | 5310-00-995-1831 | 110 | 10 |
| 5305-00-989-7434 | 20 | 21 | 5310-00-995-1833 | 113 | 1 |
| 5305-00-989-7434 | 37 | 5 | 2910-00-995-1915 | 20 | 4 |
| 5305-00-989-7434 | 132 | 10 | 5305-00-995-3441 | 334 | 13 |
| 5305-00-989-7434 | 133 | 12 | 5305-00-995-3441 | 356 | 17 |
| 5305-00-989-7434 | 143 | 10 | 5305-00-995-3444 | 259 | 8 |
| 5305-00-989-7435 | 143 | 17 | 5305-00-995-3444 | 259 | 19 |
| 5305-00-989-7435 | 336 | 12 | 5306-00-995-8673 | 220 | 23 |
| 5305-00-990-6444 | 22 | 1 | 5306-00-995-8673 | 245 | 9 |

National Stock Number and Part Number Index (Continued)

| National Stock Number | Figure No. | Item No. | National Stock Number | Figure No. | Item No. |
|-----------------------|------------|----------|-----------------------|------------|----------|
| 5315-00-995-9868 | 279 | 7 | 4720-01-015-5253 | 229 | 24 |
| 2540-00-997-1532 | 363 | 5 | 2540-01-016-2027 | 361 | 13 |
| 2540-00-997-1532 | 365 | 1 | 2590-01-016-3187 | 64 | 30 |
| 5340-00-997-2398 | 131 | 5 | 2540-01-016-5373 | 361 | 20 |
| 2590-00-997-2401 | 255 | 11 | 2540-01-016-5676 | 361 | 2 |
| 2590-00-997-2403 | 254 | 7 | 5340-01-016-6788 | 34A | 2 |
| 5310-00-998-0608 | 239 | 7 | 2540-01-017-8347 | 361 | 8 |
| 5310-00-998-0608 | 247 | 33 | 2540-01-018-0498 | 361 | 4 |
| 6220-00-998-6142 | 44 | 10 | 2920-01-021-2076 | 34 | |
| 9905-00-999-5445 | 331B | 72 | 2540-01-021-8684 | 361 | 18 |
| 9905-00-999-5446 | 331B | 73 | 2805-01-022-4502 | 32 | 21 |
| 9905-00-999-5447 | 331B | 74 | 2920-01-022-5462 | 34 | 8 |
| 2520-00-999-5585 | 177 | 15 | 3020-01-022-5543 | 34 | 10 |
| 2520-00-999-5585 | 180 | 5 | 2540-01-022-6076 | 361 | 12 |
| 2520-00-999-5585 | 270 | 13 | 2540-01-022-6077 | 361 | 15 |
| 2520-00-999-5586 | 270 | 15 | 5310-01-023-8594 | 5 | 10 |
| 2590-00-999-5956 | 213 | NI | 2510-01-024-1054 | 137 | 13 |
| 9905-00-999-6214 | 318 | 25 | 4730-01-024-7933 | 229 | 15 |
| 9905-00-999-6214 | 331B | 76 | 4730-01-025-4161 | 229 | 16 |
| 9905-00-999-6215 | 331B | 77 | 2540-01-029-0751 | 359 | 1 |
| 9905-00-999-6217 | 331B | 78 | 2540-01-029-0751 | 370 | 28 |
| 4710-00-999-6218 | 157 | 1 | 2540-01-029-0751 | 374 | 22 |
| 4710-00-999-6218 | 159 | 15 | 2540-01-029-0751 | 376 | 27 |
| 2520-00-999-6465 | 289 | 1 | 4720-01-029-5046 | 175 | 2 |
| 4720-00-999-6466 | 285 | 1 | 9905-01-034-1140 | 331B | 93 |
| 2540-00-999-6467 | 149 | 12 | 2920-01-036-3906 | 34 | 2 |
| 2590-00-999-6469 | 285 | 5 | 2540-01-038-8297 | 331A | 3.2 |
| 5360-00-999-6470 | 288 | 10 | 2540-01-038-8298 | 331A | 4 |
| 2510-00-999-6471 | 149 | 5 | 2540-01-041-3764 | 331A | 3.1 |
| 2520-00-999-6472 | 289 | | 4730-01-041-3822 | 16 | |
| 2520-00-999-6472 | 294 | | 4730-01-041-5271 | 16 | |
| 9905-00-999-7369 | 105 | 7 | 2540-01-041-7211 | 331A | 1 |
| 9905-00-999-7370 | 105 | 7 | 3120-01-042-1407 | 214 | 32 |
| 4730-00-999-9636 | 167 | 9 | 3120-01-042-1407 | 215 | 14 |
| 2590-00-999-9646 | 157 | 33 | 5305-01-042-8825 | 110 | 16 |
| 5330-00-999-9647 | 157 | 32 | 5310-01-043-4327 | 332A | 2 |
| 5310-00-999-9777 | 157 | 30 | 9905-01-043-5322 | 331B | 96 |
| 5310-00-999-9822 | 157 | 31 | 2540-01-043-8413 | 331A | 5 |
| 5307-01-006-5515 | 331A | 11 | 2540-01-044-6219 | 331A | 4 |
| 4710-01-010-3624 | 9 | 10 | 4930-01-046-7027 | 167 | 5 |
| 2590-01-010-5049 | 4 | | 2510-01-046-9406 | 114 | 11 |
| 2920-01-011-9068 | 34A | 8 | 5310-01-047-9391 | 5 | 12 |
| 2590-01-013-6132 | 286 | 7 | | | |
| 2990-01-014-2779 | 29 | 29 | | | |
| 5305-01-014-5115 | 191 | 16 | | | |
| 2540-01-015-0182 | 361 | 9 | | | |
| 2540-01-015-4409 | 355 | | | | |
| 2540-01-015-4416 | 361 | 16 | | | |
| 2540-01-015-4417 | 361 | 10 | | | |
| 2540-01-015-4418 | 361 | 14 | | | |
| 2540-01-015-4420 | 361 | 17 | | | |
| 2540-01-015-4421 | 361 | 6 | | | |
| 2540-01-015-4422 | 361 | 7 | | | |
| 2990-01-015-4620 | 30 | 4 | | | |

National Stock Number and Part Number Index (Continued)

| Part Number | FSCM | Fig. No. | Item No. | Part Number | FSCM | Fig. No. | Item No. |
|--------------|-------|----------|----------|---------------|-------|----------|----------|
| AD1650 | 04636 | 298 | 6 | EA2377 | 74340 | 249 | 12 |
| AD1930 | 95879 | 181 | 5 | EA2406 | 74340 | 238 | 7 |
| AN116-12 | 88044 | 218 | 23 | EA2416 | 74340 | 248 | 13 |
| AN3066-12 | 88044 | 192 | 12 | EA2417 | 74340 | 245 | 28 |
| AN7-5A | 19207 | 93 | 2 | EA2437 | 74340 | 245 | 14 |
| AN816-6-6J | 80244 | 157G | 19 | EA2452 | 74340 | 242 | 11 |
| AN911-3 | 19207 | 351 | NI | EA2454-005 | 74340 | 237 | 4 |
| AN960C1216L | 88044 | 252 | 14 | EA2454-005 | 74340 | 241 | 8 |
| AN960-516L | 88044 | 38 | 5 | EA2454-005 | 74340 | 242 | 5 |
| AN970-5 | 80244 | 157B | 3 | EA2454-005 | 74340 | 243 | 17 |
| ASF3343 | 04636 | 300 | 3 | EA2454-010 | 74340 | 237 | 4 |
| ASF3784 | 04636 | 296 | 1 | EA2454-010 | 74340 | 241 | 8 |
| A11650G1 | 78385 | 350 | 15 | EA2454-010 | 74340 | 242 | 5 |
| A152X1 | 74813 | 314 | 11 | EA2454-010 | 74340 | 243 | 17 |
| A181X5 | 74813 | 314 | 13 | EA2454-020 | 74340 | 237 | 4 |
| A20008500 | 28501 | 39 | 9.1 | EA2454-020 | 74340 | 241 | 8 |
| A232X12 | 74813 | 314 | 4 | EA2454-020 | 74340 | 242 | 5 |
| A3658 | 78385 | 350 | 14 | EA2455-005 | 74340 | 243 | 21 |
| A395X23 | 74813 | 314 | 6 | EA2455-010 | 74340 | 243 | 21 |
| A401X4 | 74813 | 314 | 12 | EA2455-020 | 74340 | 243 | 17 |
| A416X26 | 74813 | 314 | 7 | EA2455-020 | 74340 | 243 | 21 |
| A427X5 | 74813 | 314 | 2 | EA2457 | 74340 | 242 | 8 |
| A501X183 | 74813 | 314 | 8 | EA2471-005 | 74340 | 237 | 29 |
| BRF976 | 04636 | 296 | 12 | EA2471-010 | 74340 | 237 | 29 |
| BW424A | 93480 | 137 | 9 | EA2471-020 | 74340 | 237 | 29 |
| C3657G10 | 78385 | 350 | 10 | EA2477 | 74340 | 248 | 17 |
| C3657G2 | 78385 | 350 | 13 | EA2480 | 74340 | 248 | 24 |
| C3657G4 | 78385 | 350 | 12 | EA2492 | 74340 | 241 | 7 |
| C3657G5 | 78385 | 350 | 9 | EA2547 | 74340 | 247 | 42 |
| C3657G6 | 78385 | 350 | 8 | EA2613 | 74340 | 247 | 16 |
| C3657G9 | 78385 | 350 | 11 | EA2682 | 74340 | 249 | 28 |
| C6052-832-27 | 78385 | 350 | 25 | EA2794-005 | 74340 | 247 | 17 |
| C6056CR | 23452 | 198 | 5 | EA2794-010 | 74340 | 247 | 17 |
| EA1008 | 74340 | 246 | 10 | EA2794-020 | 74340 | 247 | 17 |
| EA1011-2 | 74340 | 239 | 25 | EA2795-005 | 74340 | 247 | 43 |
| EA1047 | 74340 | 238 | 9 | EA2795-010 | 74340 | 247 | 43 |
| EA1054 | 74340 | 237 | 23 | EA2795-020 | 74340 | 247 | 43 |
| EA1068 | 74340 | 246 | 17 | EA2820-005 | 74340 | 237 | 3 |
| EA1072 | 74340 | 245 | 11 | EA2820-005 | 74340 | 241 | 5 |
| EA1074 | 74340 | 245 | 9 | EA2820-010 | 74340 | 237 | 3 |
| EA1077 | 74340 | 244 | 14 | EA2820-010 | 74340 | 241 | 5 |
| EA203H | 74340 | 247 | 9 | EA2820-020 | 74340 | 237 | 3 |
| EA2350-005 | 74340 | 243 | 10 | EA2820-020 | 74340 | 241 | 5 |
| EA2350-020 | 74340 | 243 | 10 | EA2911 | 74340 | 238 | 14 |
| EA2350-0625 | 74340 | 243 | 10 | EA311 | 74340 | 394 | NI |
| EA2351 | 74340 | 239 | 20 | EA3229 | 74340 | 248 | 18 |
| EA2356 | 74340 | 239 | 22 | EA3230 | 74340 | 248 | 5 |
| EA2360 | 74340 | 239 | 5 | EA4093D | 74340 | 237 | 27 |
| EA2363 | 74340 | 237 | 16 | EA659 | 74340 | 246 | 5 |
| EA2365 | 74340 | 237 | 22 | EA707 | 74340 | 247 | 8 |
| EA2365-005 | 74340 | 237 | 22 | GMHR-6MBX12LG | 80713 | 213 | NI |
| EA2365-020 | 74340 | 237 | 22 | G-484339 | 57733 | 337 | NI |
| EA2365-0625 | 74340 | 237 | 22 | G-486220 | 57733 | 337 | NI |
| EA2365-100 | 74340 | 237 | 22 | G-487171 | 57733 | 337 | NI |

National Stock Number and Part Number Index (Continued)

| Part Number | FSCM | Fig. No. | Item No. | Part Number | FSCM | Fig. No. | Item No. |
|-------------|-------|----------|----------|-------------|-------|----------|----------|
| G476423 | 78385 | 360 | 7 | HCF1319 | 04636 | 306 | 16 |
| G476423 | 78385 | 366 | 7 | HCF1320C | 04636 | 297 | 22 |
| G484059 | 57733 | 339 | 33 | HCF1321 | 04636 | 305 | 20 |
| G484065 | 57733 | 339 | 10 | HCF1322 | 04636 | 304 | 26 |
| G484076 | 57733 | 339 | 9 | HCF1332 | 04636 | 305 | 15 |
| G484240 | 57733 | 370 | NI | HCF1337 | 04636 | 306 | 5 |
| G484324 | 57733 | 370 | NI | HCF1338 | 04636 | 304 | 1 |
| G486216 | 78385 | 365 | 18 | HCF1339 | 04636 | 304 | 10 |
| G486405 | 57733 | 370 | NI | HCF1340 | 04636 | 303 | 9 |
| G487438 | 57733 | 370 | NI | HCF1341 | 04636 | 303 | 25 |
| G487439 | 57733 | 370 | NI | HCF1349A | 04636 | 306 | 13 |
| G489182 | 57733 | 370 | NI | HCF1350 | 04636 | 304 | 16 |
| G489184 | 57733 | 370 | NI | HCF1359 | 04636 | 298 | 3 |
| G489192 | 57733 | 370 | NI | HCF1360 | 04636 | 298 | 5 |
| G489194 | 47733 | 370 | NI | HCF1367A | 04636 | 303 | 14 |
| G489424 | 57733 | 365 | 12 | HCF1368 | 04636 | 303 | 15 |
| G489428 | 57733 | 365 | 28 | HCF1369G | 04636 | 300 | 32 |
| G489436 | 78385 | 365 | 5 | HCF1373C | 04636 | 303 | 28 |
| G489436 | 78385 | 365 | 6 | HCF1374H | 04636 | 312 | 15 |
| G489439 | 14027 | 365 | 8 | HCF1375A | 04636 | 315 | 14 |
| G489443 | 78385 | 365 | 21 | HCF1376 | 04636 | 315 | 9 |
| G489455 | 57733 | 365 | 33 | HCF1377A | 04636 | 315 | 11 |
| G489460 | 14027 | 367 | 1 | HCF1380 | 04636 | 315 | 3 |
| G700637-54 | 57733 | 366 | 18 | HCF1396C | 04636 | 295 | 21 |
| G700637-55 | 57733 | 366 | 32 | HCF1398 | 04636 | 303 | 11 |
| G700637-61 | 57733 | 360 | 34 | HCF1399A | 04636 | 303 | 12 |
| G701345 | 78385 | 366 | 1 | HCF14378 | 04636 | 301 | 1 |
| G701662 | 14027 | 359 | 41 | HCF1437B | 04636 | 301 | 12 |
| G701700 | 14027 | 360 | 1 | HCF1442 | 04636 | 315 | 10 |
| G701707 | 14027 | 359 | 32 | HCF1531 | 04636 | 296 | 13 |
| HCF1113 | 04636 | 308 | 45 | HCF1532 | 04636 | 298 | 13 |
| HCF1220 | 04636 | 297 | 27 | HCF1533 | 04636 | 298 | 15 |
| HCF1223 | 04636 | 297 | 16 | HCF1534 | 04636 | 298 | 14 |
| HCF1236A | 04636 | 303 | 13 | HCF1544 | 04636 | 302 | 17 |
| HCF1257 | 04636 | 302 | 11 | HCF1550A | 04636 | 313 | 42 |
| HCF1259A | 04636 | 305 | 11 | HCF1551A | 04636 | 295 | 2 |
| HCF1261C | 04636 | 305 | 18 | HCF1712 | 04636 | 304 | 3 |
| HCF1262 | 04636 | 302 | 18 | HCF1838 | 04636 | 304 | 7 |
| HCF1263D | 04636 | 302 | 16 | HCF187B | 04636 | 311 | 12 |
| HCF1264 | 04636 | 305 | 13 | HCF2011 | 04636 | 306 | 6 |
| HCF1266 | 04636 | 304 | 14 | HCF2069 | 04636 | 308 | 30 |
| HCF1271 | 04636 | 303 | 23 | HCF2119 | 04636 | 311 | 5 |
| HCF1276B | 04636 | 304 | 21 | HCF2128 | 04636 | 311 | 7 |
| HCF1282E | 04636 | 306 | 10 | HCF223 | 04636 | 311 | 36 |
| HCF1284A | 04636 | 298 | 16 | HCF2254 | 04636 | 306 | 19 |
| HCF1287 | 04636 | 300 | 30 | HCF375A | 04636 | 311 | 4 |
| HCF1294 | 04636 | 300 | 9 | HCF448 | 04636 | 302 | 3 |
| HCF1301 | 04636 | 298 | 4 | HCF449-2 | 04636 | 302 | 5 |
| HCF1304 | 04636 | 304 | 8 | HCF451 | 04636 | 300 | 27 |
| HCF1305 | 04636 | 305 | 2 | HCF452 | 04636 | 300 | 28 |
| HCF1311 | 04636 | 295 | 7 | HCF457 | 04636 | 299 | 9 |
| HCF1316A | 04636 | 295 | 4 | HCF458 | 04636 | 299 | 8 |
| HCF1316A | 04636 | 306 | 2 | HCF463 | 04636 | 295 | 14 |
| HCF1318 | 04636 | 306 | 8 | HCF466B | 04636 | 299 | 16 |

National Stock Number and Part Number Index (Continued)

| Part Number | FSCM | Fig. No. | Item No. | Part Number | FSCM | Fig. No. | Item No. |
|-------------|-------|----------|----------|------------------|-------|----------|----------|
| HCF469B | 04636 | 300 | 29 | HG-EA2895 | 74340 | 241 | 16 |
| HCF472 | 04636 | 302 | 12 | HG-EA2896 | 74940 | 240 | 8 |
| HCF481 | 04636 | 295 | 11 | HG-EA2896 | 74340 | 241 | 20 |
| HCF495 | 04636 | 299 | 13 | HG-EA2909 | 74340 | 240 | 14 |
| HCF496 | 04636 | 299 | 15 | HG-EA2909 | 74340 | 241 | 14 |
| HCF520A | 04636 | 296 | 7 | HG-EA2980 | 74340 | 239 | 9 |
| HCF522 | 04636 | 296 | 14 | HG-EA2993 | 74340 | 239 | 16 |
| HCF527A | 04636 | 298 | 7 | HG-EA3212 | 74340 | 248 | 7 |
| HCF544 | 04636 | 298 | 12 | HG-EA3213 | 74340 | 248 | 3 |
| HCF550 | 04636 | 299 | 12 | HG-EA3235 | 74340 | 248 | 1 |
| HCF5853A | 04636 | 311 | 26 | HG-EA37068 | 74340 | 239 | 8 |
| HCF650 | 04636 | 315 | 7 | HG-EA4258A | 74340 | 246 | 25 |
| HCF740 | 04636 | 300 | 4 | HG-EA4284A | 74340 | 237 | 33 |
| HCF800A | 04636 | 315 | 13 | HG-121E70 | 74340 | 246 | 24 |
| HCF904 | 04636 | 300 | 15 | HG-121E71 | 74340 | 246 | 21 |
| HCU234 | 04636 | 299 | 3 | HG-121E72 | 74340 | 246 | 22 |
| HCU238 | 04636 | 303 | 1 | HG152E68 | 74340 | 237 | 32 |
| HCU278 | 04636 | 301 | 13 | HHT791 | 81348 | 369 | 13 |
| HCU349 | 04636 | 306 | 3 | JHH-1785-1 | 96687 | 254 | 5 |
| HCU350 | 04636 | 302 | 1 | JHH-1785-2 | 96687 | 254 | 6 |
| HCX1288C | 04636 | 295 | 19 | JHH-1800-36E | 96687 | 253 | 19 |
| HC141A | 04636 | 297 | 29 | JHH-1800-36F | 96687 | 253 | 2 |
| HC142 | 04636 | 304 | 12 | JHH-1800-55 | 96687 | 252 | 18 |
| HC143A | 04636 | 305 | 5 | JHH-1800-59 | 96687 | 254 | 1 |
| HC144B | 04636 | 303 | 5 | JHH-1800-62 | 96687 | 252 | 16 |
| HC145A | 04636 | 305 | 10 | JHH-1800-65 | 96687 | 252 | 11 |
| HC146 | 04636 | 303 | 18 | JHH-1800-74A | 96687 | 252 | 31 |
| HC147 | 04636 | 303 | 24 | JHH-1800-77B | 96687 | 252 | 22 |
| HC148C | 04636 | 305 | 22 | JHH-1800-78 | 96687 | 252 | 33 |
| HC149B | 04636 | 304 | 17 | JHH-1800-79 | 96687 | 252 | 4 |
| HC150 | 04636 | 297 | 8 | JHH-1800-80 | 96687 | 252 | 28 |
| HC152A | 04636 | 296 | 11 | JHH-1800-86 | 96887 | 252 | 7 |
| HC162 | 04636 | 303 | 27 | JHH1800-88 | 96687 | 252 | 23 |
| HC168A | 04636 | 302 | 10 | JH712 | 95109 | 273 | 31 |
| HC169 | 04636 | 311 | 38 | JHH-1800-64 | 96687 | 252 | 3 |
| HC170B | 04636 | 311 | 32 | K22205 | 60038 | 305 | 12 |
| HC447 | 04636 | 302 | 2 | LFC-C23-3312-060 | 34855 | 253 | 10 |
| HC63C | 04636 | 295 | 13 | LFC-C23-3312-150 | 34855 | 253 | 6 |
| HC67 | 04636 | 300 | 24 | LFC-C23-3312-62 | 34855 | 253 | 5 |
| HC69C | 04636 | 299 | 6 | LFC-C2395 | 34855 | 253 | 7 |
| HC73 | 04636 | 302 | 14 | LFC-C3943 | 34855 | 253 | 18 |
| HG-EA1019 | 74340 | 237 | 30 | LFC-D23-3312-181 | 34855 | 253 | 12 |
| HG-EA1020 | 74340 | 237 | 31 | LFC-2414 | 34855 | 253 | 13 |
| HG-EA1067 | 74340 | 249 | 22 | LFC-5570 | 34855 | 253 | 14 |
| HG-EA1076 | 74340 | 237 | 34 | LFC-7766 | 34855 | 253 | 9 |
| HG-EA2407 | 74340 | 244 | 22 | MILF15049 | 81349 | 340 | 8 |
| HG-EA2438 | 74340 | 244 | 4 | MILF15160-20 | 81349 | 18 | 18 |
| HG-EA2465 | 74340 | 237 | 11 | MILF15160-20 | 81349 | 20 | 18 |
| HG-EA2533 | 74340 | 247 | 38 | MILF15160-20 | 81349 | 213 | NI |
| HG-EA2536 | 74340 | 247 | 28 | MILH370 | 81349 | BULK | |
| HG-EA2548-1 | 74340 | 247 | 6 | MILH46792-1 | 81349 | 359 | 1 |
| HG-EA2620 | 74340 | 249 | 25 | MILH46792-1 | 81349 | 370 | 28 |
| HG-EA2705 | 74340 | 247 | 3 | MILH46792-1 | 81349 | 374 | 22 |
| HG-EA2895 | 74340 | 240 | 12 | MILH46792-1 | 81349 | 376 | 27 |

National Stock Number and Part Number Index (Continued)

| Part Number | FSCM | Fig. No. | Item No. | Part Number | FSCM | Fig. No. | Item No. |
|----------------|-------|-------------|-------------|----------------|-------|-------------|-------------|
| MILW1511 | 23705 | 165 | 41 | MS15003-1 | 96906 | 301 | 15 |
| MIL-F-52308 | 81349 | 158B | 11 | MS15003-1 | 96906 | 303 | 16 |
| MS10960-6 | 96906 | 70 | 7 | MS15003-1 | 96906 | 306 | 15 |
| MS122031 | 96906 | 197 | 7 | MS15003-1 | 96906 | 308 | 2 |
| MS13516-5-2 | 96906 | 337 | 9 | MS15003-1 | 96906 | 318 | 13 |
| MS15001-1 | 96906 | 23 | 26 | MS15003-1 | 96906 | 325 | 16 |
| MS15001-1 | 96906 | 36 | 8 | MS15003-4 | 96906 | 122 | 6 |
| MS15001-1 | 96906 | 77 | 8 | MS15003-6 | 96906 | 122 | 20 |
| MS15001-1 | 96906 | 78 | 7 | MS15003-6 | 96906 | 123 | 2 |
| MS15001-1 | 96906 | 172 | 12 | MS15003-6 | 96906 | 216 | 18 |
| MS15001-1 | 96906 | 177 | 8 | MS15003-6 | 96906 | 225 | 19 |
| MS15001-1 | 96906 | 179 | 4 | MS15003-6 | 96906 | 249 | 10 |
| MS15001-1 | 96906 | 180 | 6 | MS15003-6 | 96906 | 292 | 14 |
| MS15001-1 | 96906 | 228 | 9 | MS150457 | 96906 | 223 | 17 |
| MS15001-1 | 96906 | 269 | 12 | MS150457 | 96906 | 224 | 25 |
| MS15001-1 | 96906 | 270 | 16 | MS15570-1251 | 96906 | 46 | 4 |
| MS15001-1 | 96906 | 274 | 16 | MS15570-1251 | 96906 | 48 | 4 |
| MS15001-1 | 96906 | 289 | 7 | MS15570-1251 | 96906 | 54 | 4 |
| MS15001-1 | 96906 | 294 | 7 | MS15570-1251 | 96906 | 194 | 5 |
| MS15001-1 | 96906 | 324 | 6 | MS15570-623 | 96906 | 53 | 6 |
| MS15003-1 | 96906 | 72 | 7 | MS15570-623 | 96906 | 54 | 6 |
| MS15003-1 | 96906 | 76 | 13 | MS155701251 | 96906 | 53 | 4 |
| MS15003-1 | 96906 | 83 | 3 | MS15571-4 | 96906 | 337 | 6 |
| MS15003-1 | 96906 | 88.1 | 27 | MS15584-15 | 96906 | 368 | NI |
| MS15003-1 | 96906 | 95 | 10 | MS15795-211 | 96906 | 165 | 37 |
| MS15003-1 | 96906 | 111 | 2 | MS15795-215 | 96906 | 311 | 18 |
| MS15003-1 | 96906 | 112 | 6 | MS15795-810 | 96906 | 158B | 7 |
| MS15003-1 | 96906 | 123 | 1 | MS15795-812 | 96906 | 88 | 3 |
| MS15003-1 | 96906 | 149 | 8 | MS15795-815 | 96906 | 157 | 16 |
| MS15003-1 | 96906 | 176 | 29 | MS15795-815 | 96906 | 157 | 22 |
| MS15003-1 | 96906 | 214 | 38 | MS15795-820 | 96906 | 148 | 23 |
| MS15003-1 | 96906 | 215 | 7 | MS15795-820 | 96906 | 156 | 3 |
| MS15003-1 | 96906 | 217 | 7 | MS16198-1 | 96906 | 374 | 7 |
| MS15003-1 | 96906 | 219 | 20 | MS16198-1 | 96906 | 376 | 7 |
| MS15003-1 | 96906 | 223 | 37 | MS16536-170 | 96906 | 134 | 44 |
| MS15003-1 | 96906 | 228 | 4 | MS16536-172 | 96906 | 89 | 13 |
| MS15003-1 | 96906 | 244 | 27 | MS16536-180 | 96906 | 252 | 9 |
| MS15003-1 | 96906 | 247 | 13 | MS16536-91 | 96906 | 277 | 12 |
| MS15003-1 | 96906 | 248 | 14 | MS16624-1225 | 96906 | 278 | 8 |
| MS15003-1 | 96906 | 249 | 9 | MS16624-125 | 96906 | 233 | 4 |
| MS15003-1 | 96906 | 258 | 6 | MS16625-1081 | 96906 | 70 | 15 |
| MS15003-1 | 96906 | 262 | 8 | MS16625-162 | 96906 | 84 | 32 |
| MS15003-1 | 96906 | 267 | 8 | MS16633-1062 | 96906 | 222 | 8 |
| MS15003-1 | 96906 | 278 | 10 | MS16633-1098 | 96906 | 88.1 | 38 |
| MS15003-1 | 96906 | 283 | 17 | MS16843-1 | 96906 | 168 | 5 |
| MS15003-1 | 96906 | 284 | 18 | MS16843-1 | 96906 | 172 | 15 |
| MS15003-1 | 96906 | 285 | 6 | MS16997-102 | 96906 | 107 | 4 |
| MS15003-1 | 96906 | 290 | 3 | MS16997-172 | 96906 | 275 | 17 |
| MS15003-1 | 96906 | 291 | 3 | MS16998-79 | 96906 | 219 | 2 |
| MS15003-1 | 96906 | 295 | 17 | MS17133-1 | 96906 | 261 | 6 |
| MS15003-1 | 96906 | 296 | 8 | MS17821-1-9 | 96906 | 379 | 6 |
| MS15003-1 | 96906 | 299 | 14 | MS17981-1 | 96906 | 57 | 2 |
| MS15003-1 | 96906 | 300 | 16 | MS18008-4863 | 96906 | 44 | 8 |
| MS15003-1 | 96906 | 301 | 7 | MS19059-63 | 96906 | 307 | 20 |

National Stock Number and Part Number Index (Continued)

| Part Number | FSCM | Fig. No. | Item No. | Part Number | FSCM | Fig. No. | Item No. |
|----------------|-------|-------------|-------------|----------------|-------|-------------|-------------|
| MS19059-98 | 96906 | 286 | 16 | MS20913-2S | 96906 | 308 | 27 |
| MS19059-98 | 96906 | 288 | 24 | MS20913-2S | 96906 | 311 | 11 |
| MS19060-6 | 96906 | 6 | 2 | MS20913-2CR | 96906 | 375 | 4 |
| MS19060-6 | 96906 | 126 | 7 | MS20913-3S | 96906 | 248 | 16 |
| MS19061-16 | 96906 | 286 | 16 | MS20913-4S | 96906 | 281 | 1 |
| MS20065-48 | 96906 | 237 | 18 | MS20913-4S | 96906 | 308 | 28 |
| MS20065-48 | 96906 | 241 | 22 | MS20913-6S | 96906 | 219 | 28 |
| MS20066-185 | 96906 | 231 | 6 | MS20913-6S | 96906 | 304 | 29 |
| MS20066-187 | 96906 | 231 | 5 | MS20995F47-10 | 96906 | 158B | 14 |
| MS20066-231 | 96906 | 127 | 7 | MS20995F91-7-5 | 96906 | 122 | 34 |
| MS20066-254 | 96906 | 178 | 5 | MS20995-F47 | 96906 | 214 | 1 |
| MS20066-258 | 96906 | 309 | 6 | MS20995-F47 | 96906 | 215 | 23 |
| MS20066-379 | 96906 | 216 | 28 | MS20995-F47 | 96906 | 216 | 35 |
| MS20066-406 | 96906 | 305 | 21 | MS20995-F47 | 96906 | 220 | 18 |
| MS20066-407 | 96906 | 305 | 16 | MS20995-F91 | 96906 | 218 | 20 |
| MS20068-202 | 96906 | 322 | 12 | MS20995-F91 | 96906 | 219 | 3 |
| MS20068-207 | 96906 | 322 | 13 | MS20995-F91 | 96906 | 223 | 3 |
| MS20230810 | 96906 | 327 | 4 | MS20995-F91 | 96906 | 224 | 31 |
| MS20364-1216A | 96906 | 135 | 6 | MS21043-5 | 96906 | 49 | 3 |
| MS20392-12C69 | 96906 | 263 | 7 | MS21044N08 | 96906 | 213 | 1 |
| MS20392-12C75 | 96906 | 263 | 1 | MS21044N10 | 96906 | 148 | 15 |
| MS20392-3C35 | 96906 | 232 | 10 | MS21044N3 | 96906 | 23 | 35 |
| MS20392-7C57 | 96906 | 250 | 17 | MS21044N3 | 96906 | 37 | 4 |
| MS20392-7C93 | 96906 | 258 | 9 | MS21044N3 | 96906 | 132 | 11 |
| MS20392-9C51 | 96906 | 251 | 13 | MS21044N3 | 96906 | 137 | 15 |
| MS20392-9C79 | 96906 | 251 | 20 | MS21044N3 | 96906 | 143 | 8 |
| MS20613-6P5 | 96906 | 157E | 5 | MS21044N3 | 96906 | 259 | 11 |
| MS20615-4B3 | 96906 | 277 | 17 | MS21044N3 | 96906 | 259 | 21 |
| MS20659-142 | 96906 | BULK | | MS21044N3 | 96906 | 336 | 11 |
| MS20819-4 | 96906 | 351 | NI | MS21044N4 | 96906 | 58 | 2 |
| MS20819-4 | 96906 | 371 | NI | MS21044N4 | 96906 | 132 | 16 |
| MS20822-10-12 | 96906 | 229 | 13 | MS21044N4 | 96906 | 331 | 4 |
| MS20822-6 | 90906 | 13 | 15 | MS21044N5 | 96906 | 19 | 3 |
| MS20822-6 | 96906 | 14 | 27 | MS21044N5 | 96906 | 135 | 11 |
| MS20823-4 | 96906 | 74 | 24 | MS21044N5 | 96906 | 211 | 21 |
| MS20823-4 | 96906 | 97 | 60 | MS21044N5 | 96906 | 297 | 2 |
| MS20823-4 | 96906 | 100 | 20 | MS21044N6 | 96906 | 19 | 1 |
| MS20913-1S | 96906 | 96 | 22 | MS21044N6 | 96906 | 24 | 15 |
| MS20913-1S | 96906 | 97 | 44 | MS21044N6 | 96906 | 52 | 1 |
| MS20913-1S | 96906 | 98 | 30 | MS21044N6 | 96906 | 61 | 7 |
| MS20913-1S | 96906 | 99A | 64 | MS21044N6 | 96906 | 303 | 17 |
| MS20913-1S | 96906 | 100 | 62 | MS21044N6 | 96906 | 304 | 6 |
| MS20913-1S | 96906 | 127 | 19 | MS21044N6 | 96906 | 325 | 1 |
| MS20913-1S | 96906 | 284 | 20 | MS21044N8 | 96906 | 271 | 20 |
| MS20913-1CR | 96906 | 356 | 20 | MS21044N8 | 96906 | 303 | 4 |
| MS20913-10S | 96906 | 219 | 8 | MS21044N8 | 96906 | 304 | 11 |
| MS20913-10S | 96906 | 311 | 8 | MS21044-N08 | 96906 | 362 | 3 |
| MS20913-12S | 96906 | 157D | 1 | MS21044-N10 | 96906 | 293 | 6 |
| MS20913-2S | 96906 | 96 | 29 | MS21044-N3 | 96906 | 157E | 9 |
| MS20913-2S | 96906 | 97 | 32 | MS21045-10 | 96906 | 122 | 1 |
| MS20913-2S | 96906 | 98 | 36 | MS21045-4 | 96906 | 92 | 45 |
| MS20913-2S | 96906 | 99A | 68 | MS21045-4 | 96906 | 139 | 3 |
| MS20913-2S | 96906 | 100 | 68 | MS21045-4 | 96906 | 206 | 18 |
| MS20913-2S | 96906 | 304 | 15 | MS21045-4 | 96906 | 331A | 7 |

National Stock Number and Part Number Index (Continued)

| Part Number | FSCM | Fig. No. | Item No. | Part Number | FSCM | Fig. No. | Item No. |
|----------------|-------|-------------|-------------|----------------|-------|-------------|-------------|
| MS21045-5 | 96906 | 141 | 6 | MS21333-104 | 96906 | 96 | 14 |
| MS21045-6 | 96906 | 8 | 13 | MS21333-104 | 96906 | 98 | 18 |
| MS21045-6 | 96906 | 9 | 5 | MS21333-104 | 96906 | 384 | 3 |
| MS21045-6 | 96906 | 23 | 4 | MS21333-105 | 96906 | 61 | 21 |
| MS21045-6 | 96906 | 24 | 15 | MS21333-105 | 96906 | 62 | 19 |
| MS21045-6 | 96906 | 27 | 26 | MS21333-105 | 96906 | 64 | 5 |
| MS21045-6 | 96906 | 27 | 45 | MS21333-105 | 96906 | 65 | 6 |
| MS21045-6 | 96906 | 28 | 33 | MS21333-105 | 96906 | 65 | 14 |
| MS21045-6 | 96906 | 31 | 25 | MS21333-105 | 96906 | 331A | 10 |
| MS21045-6 | 96906 | 33 | 7 | MS21333-111 | 96906 | 64 | 21 |
| MS21045-6 | 96906 | 59 | 11 | MS21333-111 | 96906 | 65 | 22 |
| MS21045-6 | 96906 | 154 | 4 | MS21333-111 | 96906 | 98 | 49 |
| MS21045-8 | 96906 | 76 | 7 | MS21333-111 | 96906 | 100 | 70 |
| MS21045-8 | 96906 | 77 | 1 | MS21333-111 | 96906 | 374 | 19 |
| MS21045-8 | 96906 | 228 | 1 | MS21333-119 | 96906 | 9 | 16 |
| MS21083N3 | 96906 | 22 | 44 | MS21333-119 | 96906 | 9 | 20 |
| MS21313-160 | 96906 | 259 | 1 | MS21333-119 | 96906 | 12 | 2 |
| MS21313-162 | 96906 | 173 | 1 | MS21333-119 | 96906 | 15 | 2 |
| MS21318-19 | 96906 | 214 | 43 | MS21333-119 | 96906 | 27 | 15 |
| MS21318-27 | 96906 | 216 | 6 | MS21333-119 | 96906 | 64A | 6 |
| MS21318-27 | 96906 | 218 | 32 | MS21333-119 | 96906 | 64B | 5 |
| MS21318-27 | 96906 | 223 | 39 | MS21333-119 | 96906 | 363 | 2 |
| MS21318-27 | 96906 | 275 | 50 | MS21333-120 | 96906 | 27 | 14 |
| MS21318-27 | 96906 | 331B | 60 | MS21333-120 | 96906 | 66 | NI |
| MS21318-35 | 96906 | 331B | 94 | MS21333-120 | 96906 | 74 | 25 |
| MS21318-46 | 96906 | 223 | 40 | MS21333-120 | 96906 | 96 | 16 |
| MS21333-100 | 96906 | 34A | 4 | MS21333-120 | 96906 | 97 | 20 |
| MS21333-100 | 96906 | 59 | 16 | MS21333-120 | 96906 | 98 | 20 |
| MS21333-100 | 96906 | 64 | 23 | MS21333-120 | 96906 | 99A | 57 |
| MS21333-100 | 96906 | 64B | 12 | MS21333-121 | 96906 | 12 | 9 |
| MS21333-100 | 93906 | 65 | 16 | MS21333-121 | 96906 | 59 | 1 |
| MS21333-100 | 96906 | 65 | 24 | MS21333-121 | 96906 | 63 | 13 |
| MS21333-100 | 96906 | 97 | 18 | MS21333-121 | 96906 | 64A | 11 |
| MS21333-101 | 96906 | 64 | 2 | MS21333-121 | 96906 | 65 | 38 |
| MS21333-101 | 96906 | 65 | 2 | MS21333-121 | 96906 | 92 | 3 |
| MS21333-101 | 96906 | 96 | 10 | MS21333-121 | 96906 | 97 | 15 |
| MS21333-101 | 96906 | 97 | 10 | MS21333-121 | 96906 | 98 | 47 |
| MS21333-101 | 96906 | 98 | 10 | MS21333-121 | 96906 | 100 | 57 |
| MS21333-101 | 96906 | 99A | 31 | MS21333-121 | 96906 | 100 | 71 |
| MS21333-101 | 96906 | 100 | 33 | MS21333-121 | 96906 | 229 | 17 |
| MS21333-102 | 96906 | 12 | 5 | MS21333-122 | 96906 | 9 | 7 |
| MS21333-102 | 96906 | 14 | 11 | MS21333-122 | 96906 | 14 | 19 |
| MS21333-102 | 96906 | 61 | 17 | MS21333-122 | 96906 | 16 | 30 |
| MS21333-102 | 96906 | 62 | 16 | MS21333-122 | 96906 | 61 | 3 |
| MS21333-102 | 96906 | 64 | 17 | MS21333-122 | 96906 | 62 | 6 |
| MS21333-102 | 96906 | 65 | 18 | MS21333-122 | 96906 | 63 | 6 |
| MS21333-102 | 96906 | 65 | 24 | MS21333-122 | 96906 | 65 | 3 |
| MS21333-102 | 96906 | 92 | 41 | MS21333-122 | 96906 | 65 | 38 |
| MS21333-102 | 96906 | 329 | 5 | MS21333-122 | 96906 | 96 | 7 |
| MS21333-102 | 96906 | 374 | 36 | MS21333-122 | 96906 | 97 | 7 |
| MS21333-104 | 96906 | 34A | 5 | MS21333-122 | 96906 | 98 | 3 |
| MS21333-104 | 96906 | 61 | 6 | MS21333-122 | 96906 | 98 | 7 |
| MS21333-104 | 96906 | 62 | 3 | MS21333-122 | 96906 | 99A | 1 |
| MS21333-104 | 96906 | 65 | 36 | MS21333-122 | 96906 | 100 | 1 |

National Stock Number and Part Number Index (Continued)

| Part Number | FSCM | Fig. No. | Item No. | Part Number | FSCM | Fig. No. | Item No. |
|----------------|-------|-------------|-------------|----------------|-------|-------------|-------------|
| MS21333-122 | 96906 | 381 | 18 | MS24544-2 | 96906 | 38 | 16 |
| MS21333-123 | 96906 | 63 | 12 | MS24586-151 | 96906 | 165 | 14 |
| MS21333-123 | 96906 | 64B | 11 | MS24586-151 | 96906 | 165 | 18 |
| MS21333-124 | 96906 | 14 | 4 | MS24586-151 | 96906 | 166 | 14 |
| MS21333-124 | 96906 | 34A | 6 | MS24586-206 | 96906 | 165 | 33 |
| MS21333-124 | 96906 | 63 | 8 | MS24615-38 | 96906 | 182 | 10 |
| MS21333-124 | 96906 | 63 | 8 | MS24615-38 | 96906 | 182 | 14 |
| MS21333-124 | 96906 | 64A | 8 | MS24615-38 | 96906 | 182 | 31 |
| MS21333-124 | 96906 | 64B | 7 | MS24617-1 | 96906 | 331B | 91 |
| MS21333-124 | 96906 | 65 | 37 | MS24617-10 | 96906 | 132 | 25 |
| MS21333-124 | 96906 | 96 | 3 | MS24617-10 | 96906 | 135 | 16 |
| MS21333-124 | 96906 | 97 | 3 | MS24617-2 | 96906 | 194 | 24 |
| MS21333-124 | 96906 | 99A | 5 | MS24617-21 | 96906 | 194 | 15 |
| MS21333-124 | 96906 | 100 | 5 | MS24617-21 | 96906 | 204 | 8 |
| MS21333-124 | 96906 | 376 | 23 | MS24617-21 | 96906 | 212 | 1 |
| MS21333-125 | 96906 | 61 | 2 | MS24617-23 | 96906 | 194 | 6 |
| MS21333-125 | 96906 | 62 | 9 | MS24617-31 | 96906 | 134 | 48 |
| MS21333-125 | 96906 | 64 | 1 | MS24617-32 | 96906 | 376 | 12 |
| MS21333-125 | 96906 | 65 | 1 | MS24617-32 | 96906 | 377 | 6 |
| MS21333-125 | 96906 | 65 | 13 | MS24617-33 | 96906 | 336 | 20 |
| MS21333-125 | 96906 | 65 | 36 | MS24617-33 | 96906 | 336 | 29 |
| MS21333-126 | 96906 | 386 | 3 | MS24617-36 | 96906 | 370 | NI |
| MS21333-126 | 96906 | 386 | 6 | MS24617-36 | 96906 | 370 | NI |
| MS21333-128 | 96906 | 229 | 7 | MS24617-55 | 96906 | 375 | 22 |
| MS21333-128 | 96906 | 281 | 5 | MS24619-22 | 96906 | 134 | 5 |
| MS21333-2 | 96906 | 338 | 10 | MS24619-54 | 96906 | 207 | 1 |
| MS21333-2 | 96906 | 373 | 1 | MS24621-29 | 96906 | 232 | 4 |
| MS21333-3 | 96906 | 329 | 6 | MS24621-29 | 96906 | 318 | 24 |
| MS21333-69 | 96906 | 375 | 18 | MS24621-43 | 96906 | 232 | 5 |
| MS21333-73 | 96906 | 381 | 31 | MS24625-30 | 96906 | 209 | 2 |
| MS21333-76 | 96906 | 200 | 7 | MS24625-30 | 96906 | 351 | 6 |
| MS21333-82 | 96906 | 92 | 9 | MS24627-31 | 96906 | 133 | 16 |
| MS21333-97 | 96906 | 27 | 5 | MS24628-38 | 96906 | 65 | 46 |
| MS21333-98 | 96906 | 8 | 3 | MS24629-24 | 96906 | 252 | 21 |
| MS21333-98 | 96906 | 27 | 7 | MS24629-24 | 96906 | 331B | 62 |
| MS21333-98 | 96906 | 61 | 1 | MS24629-24 | 96906 | 332 | NI |
| MS21333-98 | 96906 | 61 | 15 | MS24629-33 | 96906 | 236 | 2 |
| MS21333-98 | 96906 | 62 | 7 | MS24629-33 | 96906 | 266 | 12 |
| MS21333-98 | 96906 | 62 | 13 | MS24629-33 | 96906 | 323 | 1 |
| MS21333-98 | 96906 | 64 | 15 | MS24629-33 | 96906 | 331B | 90 |
| MS21333-98 | 96906 | 65 | 16 | MS24629-34 | 96906 | 136 | 25 |
| MS21333-99 | 96906 | 66 | 5 | MS24629-35 | 96906 | 37 | 10 |
| MS21333-99 | 96906 | 74 | 23 | MS24629-35 | 96906 | 253 | 11 |
| MS21333-99 | 96906 | 97 | 57 | MS24629-35 | 96906 | 316 | 15 |
| MS21333-99 | 96906 | 357 | 3 | MS24629-35 | 96906 | 332 | NI |
| MS21334-26 | 96906 | 200 | 16 | MS24629-35 | 96906 | 381 | 5 |
| MS21418-27 | 96906 | 331B | 7 | MS24629-36 | 96906 | 136 | 29 |
| MS21920-24 | 96906 | 159 | 4 | MS24629-37 | 96906 | 65 | 46 |
| MS21920-33 | 96906 | 8 | 1 | MS24629-37 | 96906 | 351 | 12 |
| MS21920-35 | 96906 | 8 | 11 | MS24629-38 | 96906 | 39 | 15 |
| MS24518-7 | 96906 | 364 | 2 | MS24629-38 | 96906 | 64 | 38 |
| MS24532-2 | 96906 | 38 | 15 | MS24629-45 | 96906 | 207 | 1 |
| MS24541-2 | 96906 | 38 | 17 | MS24629-46 | 96906 | 329 | 4 |
| MS24543-2 | 96906 | 38 | 11 | MS24629-47 | 96906 | 376 | 30 |

National Stock Number and Part Number Index (Continued)

| Part Number | FSCM | Fig. No. | Item No. | Part Number | FSCM | Fig. No. | Item No. |
|-------------|-------|----------|----------|-------------|-------|----------|----------|
| MS24629-49 | 96906 | 370 | 31 | MS24665-353 | 96906 | 145 | 9 |
| MS24629-59 | 96906 | 279 | 3 | MS24665-353 | 96906 | 154 | 8 |
| MS24635-24 | 96906 | 205 | 22 | MS24665-353 | 96906 | 155 | 9 |
| MS24637-11 | 96906 | 345 | 5 | MS24665-353 | 96906 | 208 | 4 |
| MS24637-22 | 96906 | 336 | 24 | MS24665-353 | 96906 | 225 | 10 |
| MS24641-38 | 96906 | 336 | 23 | MS24665-353 | 96906 | 251 | 11 |
| MS24648-46 | 96906 | 211 | 26 | MS24665-353 | 96906 | 252 | 19 |
| MS24665-132 | 96906 | 22 | 2 | MS24665-353 | 96906 | 258 | 15 |
| MS24665-132 | 96906 | 187 | 4 | MS24665-353 | 96906 | 271 | 6 |
| MS24665-132 | 96906 | 204 | 1 | MS24665-353 | 96906 | 272 | 9 |
| MS24665-132 | 96906 | 278 | 6 | MS24665-353 | 96906 | 316 | 1 |
| MS24665-132 | 96906 | 327 | 17 | MS24665-355 | 96906 | 83 | 8 |
| MS24665-134 | 96906 | 135 | 18 | MS24665-355 | 96906 | 235 | 5 |
| MS24665-134 | 96906 | 253 | 8 | MS24665-355 | 96906 | 251 | 15 |
| MS24665-134 | 96906 | 270 | 1 | MS24665-355 | 96906 | 322 | 17 |
| MS24665-151 | 96906 | 27 | 49 | MS24665-357 | 96906 | 78 | 17 |
| MS24665-151 | 96906 | 165 | 9 | MS24665-357 | 96906 | 112 | 1 |
| MS24665-151 | 96906 | 165 | 19 | MS24665-357 | 96906 | 122 | 27 |
| MS24665-151 | 96906 | 166 | 17 | MS24665-357 | 96906 | 222 | 32 |
| MS24665-151 | 96906 | 232 | 9 | MS24665-357 | 96906 | 224 | 10 |
| MS24665-170 | 96906 | 174 | 2 | MS24665-357 | 96906 | 239 | 6 |
| MS24665-210 | 96906 | 22 | 25 | MS24665-357 | 96906 | 247 | 32 |
| MS24665-283 | 96906 | 22 | 36 | MS24665-357 | 96906 | 251 | 2 |
| MS24665-283 | 96906 | 23 | 32 | MS24665-357 | 96906 | 283 | 1 |
| MS24665-283 | 96906 | 72 | 15 | MS24665-357 | 96906 | 380 | 14 |
| MS24665-283 | 96906 | 88 | 4 | MS24665-359 | 96906 | 73 | 10 |
| MS24665-283 | 96906 | 140 | 8 | MS24665-359 | 96906 | 82 | 1 |
| MS24665-283 | 96906 | 141 | 2 | MS24665-359 | 96906 | 86B | 1 |
| MS24665-283 | 96906 | 145 | 2 | MS24665-359 | 96906 | 88.1 | 14 |
| MS24665-283 | 96906 | 162 | 21 | MS24665-359 | 96906 | 222 | 40 |
| MS24665-283 | 96906 | 168 | 3 | MS24665-359 | 96906 | 274 | 5 |
| MS24665-283 | 96906 | 205 | 5 | MS24665-359 | 96906 | 308 | 13 |
| MS24665-283 | 96906 | 216 | 2 | MS24665-360 | 96906 | 119 | 6 |
| MS24665-283 | 96906 | 226 | 10 | MS24665-360 | 96906 | 221 | 36 |
| MS24665-283 | 96906 | 272 | 23 | MS24665-360 | 96906 | 321 | 20 |
| MS24665-283 | 96906 | 273 | 18 | MS24665-360 | 96906 | 322 | 11 |
| MS24665-283 | 96906 | 311 | 15 | MS24665-361 | 96906 | 111 | 3 |
| MS24665-283 | 96906 | 323 | 8 | MS24665-363 | 96906 | 334 | 25 |
| MS24665-283 | 96906 | 348 | 2 | MS24665-363 | 96906 | 358 | 12 |
| MS24665-285 | 96906 | 121 | 1 | MS24665-396 | 96906 | 242 | 4 |
| MS24665-285 | 96906 | 258 | 16 | MS24665-396 | 96906 | 245 | 1 |
| MS24665-285 | 96906 | 271 | 1 | MS24665-421 | 96906 | 302 | 8 |
| MS24665-285 | 96906 | 273 | 1 | MS24665-421 | 96906 | 306 | 1 |
| MS24665-287 | 96906 | 216 | 27 | MS24665-423 | 96906 | 118 | 14 |
| MS24665-289 | 96906 | 216 | 10 | MS24665-423 | 96906 | 254 | 3 |
| MS24665-317 | 96906 | 170 | 1 | MS24665-423 | 96906 | 263 | 3 |
| MS24665-317 | 96906 | 173 | 2 | MS24665-423 | 96906 | 267 | 20 |
| MS24665-295 | 96906 | 308 | 48 | MS24665-425 | 96906 | 209 | 5 |
| MS24665-295 | 96906 | 23 | 28 | MS24665-425 | 96906 | 262 | 6 |
| MS24665-351 | 96906 | 207 | 8 | MS24665-425 | 96906 | 267 | 1 |
| MS24665-351 | 96906 | 188 | 10 | MS24665-429 | 96906 | 364 | 4 |
| MS24665-351 | 96906 | 211 | 8 | MS24665-490 | 96906 | 134 | 31 |
| MS24665-351 | 96906 | 248 | 50 | MS24665-491 | 96906 | 210 | 8 |
| MS24665-353 | 96906 | 95 | 2 | MS24665-493 | 96906 | 227 | 14 |

National Stock Number and Part Number Index (Continued)

| Part Number | FSCM | Fig. No. | Item No. | Part Number | FSCM | Fig. No. | Item No. |
|----------------|-------|-------------|-------------|----------------|-------|-------------|-------------|
| MS24665-493 | 96906 | 252 | 12 | MS27152-1 | 96906 | 33A | 47 |
| MS24665-495 | 96906 | 120 | 10 | MS27166-178 | 96906 | 28 | 20 |
| MS24665-495 | 96906 | 220 | 15 | MS27183-10 | 96906 | 32 | 25 |
| MS24665-495 | 96906 | 225 | 21 | MS27183-10 | 96906 | 43 | 8 |
| MS24665-495 | 96906 | 300 | 10 | MS27183-10 | 96906 | 64 | 18 |
| MS24665-498 | 96906 | 249 | 5 | MS27183-10 | 96906 | 65 | 19 |
| MS24665-498 | 96906 | 286 | 9 | MS27183-10 | 96906 | 131 | 3 |
| MS24665-501 | 96906 | 55 | 3 | MS27183-10 | 96906 | 206 | 19 |
| MS24665-502 | 96906 | 306 | 7 | MS27183-10 | 96906 | 214 | 41 |
| MS24665-566 | 96906 | 168 | 9 | MS27183-10 | 96906 | 230 | 7 |
| MS24665-62 | 96906 | 254 | 10 | MS27183-10 | 96906 | 272 | 4 |
| MS24665-625 | 96906 | 122 | 19 | MS27183-10 | 96906 | 279 | 1 |
| MS24665-625 | 96906 | 234 | 17 | MS27183-10 | 96906 | 330 | 14 |
| MS24665-628 | 96906 | 119 | 2 | MS27183-10 | 96906 | 331 | 5 |
| MS24665-628 | 96906 | 295 | 3 | MS27183-10 | 96906 | 331A | 13 |
| MS24665-629 | 96906 | 119 | 4 | MS27183-11 | 96906 | 22 | 34 |
| MS24665-629 | 96906 | 209 | 4 | MS27183-11 | 96906 | 27 | 8 |
| MS24679-63 | 96906 | 136 | 10 | MS27183-11 | 96906 | 29 | 14 |
| MS24679-67 | 96906 | 331A | 8 | MS27183-11 | 96906 | 30 | 11 |
| MS24692-331 | 96906 | 271 | 4 | MS27183-11 | 96906 | 37 | 12 |
| MS24692-331 | 96906 | 273 | 4 | MS27183-11 | 96906 | 133 | 5 |
| MS25034-2 | 96906 | 362 | 11 | MS27183-11 | 96906 | 138 | 12 |
| MS25102-22 | 96906 | 368 | 18 | MS27183-11 | 96906 | 199 | 3 |
| MS25102-22 | 96906 | 371 | 17 | MS27183-11 | 96906 | 265 | 2 |
| MS25102-22 | 96906 | 373 | 10 | MS27183-12 | 96906 | 29 | 15 |
| MS25102-22 | 96906 | 374 | 34 | MS27183-12 | 96906 | 34A | 12 |
| MS25103-3 | 96906 | 371 | 18 | MS27183-12 | 96906 | 87 | 14 |
| MS25231-1829 | 96906 | 38 | 22 | MS27183-12 | 96906 | 137 | 4 |
| MS25231-1829 | 96906 | 38 | 25 | MS27183-12 | 96906 | 140 | 9 |
| MS25231-1829 | 96906 | 74 | 9 | MS27183-12 | 96906 | 146 | 8 |
| MS25231-1873 | 96906 | 39 | 6 | MS27183-12 | 96906 | 152 | 3 |
| MS25231-313 | 96906 | 350 | 2 | MS27183-12 | 96906 | 226 | 9 |
| MS25384-1 | 96906 | 167 | 7 | MS27183-12 | 96906 | 259 | 10 |
| MS27028-10 | 96906 | 164 | 15 | MS27183-12 | 96906 | 358 | 25 |
| MS27040-11 | 96906 | 7 | 9 | MS27183-12 | 96906 | 376 | 32 |
| MS27040-14 | 96906 | 255 | 21 | MS27183-12 | 96906 | 383 | NI |
| MS27116-15B | 96906 | 29 | 22 | MS27183-13 | 96906 | 72 | 16 |
| MS27130-39 | 96906 | 259 | 16 | MS27183-13 | 96906 | 207 | 9 |
| MS27144-1 | 96906 | 212 | 14 | MS27183-13 | 96906 | 207 | 14 |
| MS27147-1 | 96906 | 66 | 7 | MS27183-14 | 96906 | 8 | 16 |
| MS27147-1 | 96906 | 332 | 14 | MS27183-14 | 96906 | 22 | 21 |
| MS27147-1 | 96906 | 343 | 2 | MS27183-14 | 96906 | 23 | 31 |
| MS27147-1 | 96906 | 357 | 9 | MS27183-14 | 96906 | 29 | 24 |
| MS27147-1 | 96906 | 362 | 16 | MS27183-14 | 96906 | 31 | 3 |
| MS27148-2 | 96906 | 38 | 4 | MS27183-14 | 96906 | 34A | 13 |
| MS27148-2 | 96906 | 40 | 4 | MS27183-14 | 96906 | 37 | 24 |
| MS27148-2 | 96906 | 75 | 7 | MS27183-14 | 96906 | 43 | 9 |
| MS27148-2 | 96906 | 182 | 3 | MS27183-14 | 96906 | 59 | 10 |
| MS27148-2 | 96906 | 297 | 24 | MS27183-14 | 96906 | 87 | 12 |
| MS27151-28 | 96906 | 311 | 2 | MS27183-14 | 96906 | 88 | 6 |
| MS27152-1 | 96906 | 42 | 1 | MS27183-14 | 96906 | 103 | 27 |
| MS27152-1 | 96906 | 96 | 32 | MS27183-14 | 96906 | 115 | 31 |
| MS27152-1 | 96906 | 98 | 39 | MS27183-14 | 96906 | 141 | 3 |
| MS27152-1 | 96906 | 99 | 40 | MS27183-14 | 96906 | 216 | 3 |

National Stock Number and Part Number Index (Continued)

| Part Number | FSCM | Fig. No. | Item No. | Part Number | FSCM | Fig. No. | Item No. |
|----------------|-------|-------------|-------------|----------------|--------|-------------|-------------|
| MS27183-14 | 96906 | 230 | 10 | MS29513-20 | 96906 | 365 | 25 |
| MS27183-14 | 96906 | 277 | 21 | MS29561-210 | 96906 | 222 | 18 |
| MS27183-14 | 96906 | 283 | 19 | MS29561-214 | 96906 | 222 | 37 |
| MS27183-14 | 96906 | 326 | 11.1 | MS29561-222 | 96906 | 222 | 11 |
| MS27183-14 | 96906 | 331 | 8 | MS3367-2-9 | 96906 | 34 | 1 |
| MS27183-14 | 96906 | 331A | 9 | MS3367-2-9 | 96906 | 34A | 7 |
| MS27183-14 | 96906 | 382 | 3 | MS3367-2-9 | 96906 | 92 | 9 |
| MS27183-15 | 96906 | 22 | 41 | MS3367-2-9 | 96906 | 229 | 1 |
| MS27183-15 | 96906 | 23 | 42 | MS34810-34 | 96906 | 273 | 19 |
| MS27183-15 | 96906 | 28 | 32 | MS3500-3 | 96906 | 60 | 12 |
| MS27183-16 | 96906 | 287 | 7 | MS35058-21 | 96906 | 332 | 24 |
| MS27183-16 | 96906 | 323 | 6 | MS35058-22 | 96906 | 192 | 9 |
| MS27183-17 | 96906 | 271 | 3 | MS35058-22 | 96906 | 337 | 5 |
| MS27183-18 | 96906 | 31 | 6 | MS35058-22 | 96906 | 343 | 6 |
| MS27183-18 | 96906 | 32 | 19 | MS35058-26 | 96906 | 376 | 49 |
| MS27183-18 | 96906 | 258 | 12 | MS35058-29 | 96906 | 337 | 5 |
| MS27183-18 | 96906 | 326 | 3 | MS35059-31 | 96906 | 337 | 22 |
| MS27183-19 | 96906 | 273 | 3 | MS35059-31 | 96906 | 350 | 16 |
| MS27183-21 | 96906 | 3 | 7 | MS35140-4 | 96906 | 200 | 19 |
| MS27183-21 | 96906 | 121 | 16 | MS35190-251 | 96906 | 253 | 4 |
| MS27183-21 | 96906 | 145 | 10 | MS35190-287 | 96906 | 138 | 6 |
| MS27183-21 | 96906 | 154 | 9 | MS35190-287 | 96906 | 370 | NI |
| MS27183-21 | 96906 | 156 | 3 | MS35190-295 | 96906 | 225 | 16 |
| MS27183-21 | 96906 | 183 | 2 | MS35190-321 | 96906 | 218 | 1 |
| MS27183-21 | 96906 | 214 | 33 | MS35190-343 | 96906 | 275 | 25 |
| MS27183-21 | 96906 | 215 | 13 | MS35191-273 | 96906 | 23 | 36 |
| MS27183-21 | 96906 | 257 | 3 | MS35191-274 | 96906 | 22 | 45 |
| MS27183-21 | 96906 | 266 | 11 | MS35191-289 | 96906 | 31 | 21 |
| MS27183-21 | 96906 | 272 | 18 | MS35191-292 | 96906 | 261 | 7 |
| MS27183-21 | 96906 | 273 | 25 | MS35191-293 | 96906 | 135 | 14 |
| MS27183-22 | 96906 | 121 | 14 | MS35198-86 | 96906 | 162 | 5 |
| MS27183-22 | 96906 | 150 | 3 | MS35199-81 | 96906 | 374 | 9 |
| MS27183-22 | 96906 | 251 | 8 | MS35200-248 | 96906 | 332 | NI |
| MS27183-23 | 96906 | 235 | 8 | MS35206-213 | 96906 | 188 | 9 |
| MS27183-23 | 96906 | 247 | 19 | MS35206-215 | 96906 | 350 | 26 |
| MS27183-23 | 96906 | 264 | 9 | MS35206-22 | 96906 | 350 | 3 |
| MS27183-23 | 96906 | 293 | 2 | MS35206-228 | 96906 | 376 | 38 |
| MS27183-23 | 96906 | 356 | 6 | MS35206-230 | 96906 | 154 | 2 |
| MS27183-23 | 96906 | 375 | 7 | MS35206-241 | 96906 | 27 | 1 |
| MS27183-24 | 96906 | 216 | 26 | MS35206-241 | 96906 | 74 | 3 |
| MS27183-26 | 96906 | 254 | 11 | MS35206-241 | 96906 | 194 | 22 |
| MS27183-27 | 96906 | 262 | 4 | MS35206-241 | 96906 | 338 | 35 |
| MS27183-4 | 96906 | 43 | 2 | MS35206-242 | 96906 | 22 | 15 |
| MS27183-8 | 96906 | 92 | 11 | MS35206-242 | 96906 | 23 | 1 |
| MS27183-8 | 96906 | 113 | 7 | MS35206-242 | 96906 | 39 | 18 |
| MS27183-8 | 96906 | 376 | 13 | MS35206-242 | 396906 | 46 | 6 |
| MS27183-9 | 96906 | 273 | 36 | MS35206-242 | 96906 | 48 | 7 |
| MS27283-21 | 96906 | 155 | 10 | MS35206-242 | 96906 | 51 | 15 |
| MS28741-4-0140 | 96906 | 74 | 26 | MS35206-242 | 96906 | 335 | 2 |
| MS28741-4-0140 | 96906 | 97 | 59 | MS35206-242 | 96906 | 358 | 3 |
| MS28741-4-0140 | 96906 | 100 | 19 | MS35206-242 | 96906 | 370 | 2 |
| MS28775-214 | 96906 | 234 | 13 | MS35206-243 | 96906 | 46 | 8 |
| MS28775-334 | 96906 | 234 | 11 | MS35206-243 | 96906 | 48 | 9 |
| MS29513-125 | 96906 | 342 | 3 | MS35206-243 | 96906 | 349 | 1 |

National Stock Number and Part Number Index (Continued)

| Part Number | FSCM | Fig. No. | Item No. | Part Number | FSCM | Fig. No. | Item No. |
|----------------|-------|-------------|-------------|----------------|-------|-------------|-------------|
| MS35206-243 | 96906 | 350 | 4 | MS35207-269 | 96906 | 334 | 13 |
| MS35206-243 | 96906 | 376 | 9 | MS35207-269 | 96906 | 356 | 17 |
| MS35206-244 | 96906 | 136 | 15 | MS35207-277 | 96906 | 192 | 25 |
| MS35206-245 | 96906 | 17 | 12 | MS35207-280 | 96906 | 131 | 4 |
| MS35206-245 | 96906 | 19 | 11 | MS35207-280 | 96906 | 157A | 16 |
| MS35206-245 | 96906 | 22 | 6 | MS35207-280 | 96906 | 157D | 7 |
| MS35206-245 | 96906 | 37 | 36 | MS35207-280 | 96906 | 157E | 3 |
| MS35206-248 | 96906 | 337 | 20 | MS35207-280 | 96906 | 171 | 4 |
| MS35206-249 | 96906 | 212 | 5 | MS35207-280 | 96906 | 171 | 8 |
| MS35206-249 | 96906 | 337 | 16 | MS35207-281 | 96906 | 131 | 4 |
| MS35206-250 | 96906 | 336 | 19 | MS35207-281 | 96906 | 143 | 13 |
| MS35206-260 | 96906 | 74 | 1 | MS35207-281 | 96906 | 158A | 6 |
| MS35206-260 | 96906 | 331B | 98 | MS35207-281 | 96906 | 259 | 2 |
| MS35206-260 | 96906 | 379 | 13 | MS35207-292 | 96906 | 61 | 41 |
| MS35206-261 | 96906 | 350 | NI | MS35207-292 | 96906 | 65 | 47 |
| MS35206-263 | 96906 | 66 | 3 | MS35207-295 | 96906 | 140 | 5 |
| MS35206-263 | 96906 | 297 | 14 | MS35207-295 | 96906 | 226 | 4 |
| MS35206-271 | 96906 | 370 | 14 | MS35207-311 | 96906 | 292 | 1 |
| MS35206-277 | 96906 | 332 | NI | MS35207-55 | 96906 | 334 | 31 |
| MS35206-279 | 96906 | 252 | 17 | MS35214-67 | 96906 | 347 | 6 |
| MS35206-280 | 96906 | 154 | 6 | MS35214-72 | 96906 | 162 | 9 |
| MS35206-280 | 96906 | 253 | 1 | MS35218-12 | 96906 | 191 | 5 |
| MS35206-281 | 96906 | 138 | 3 | MS35226-66 | 96906 | 136 | 13 |
| MS35206-281 | 96906 | 182 | 16 | MS35265-42 | 96906 | 370 | NI |
| MS35206-287 | 96906 | 206 | 25 | MS35265-43 | 96906 | 37 | 32 |
| MS35206-288 | 96906 | 374 | 42 | MS35265-83 | 96906 | 203 | 4 |
| MS35206-294 | 96906 | 138 | 9 | MS35266-69 | 96906 | 340 | 10 |
| MS35206-298 | 96906 | 107 | 15 | MS35275-285 | 96906 | 158B | 8 |
| MS35206-300 | 96906 | 7 | 10 | MS35307-360 | 96906 | 159A | 2 |
| MS35206-300 | 96906 | 146 | 7 | MS35309-3 | 96906 | 297 | 13 |
| MS35206-300 | 96906 | 152 | 4 | MS35333-36 | 96906 | 350 | 23 |
| MS35206-300 | 96906 | 328 | 4 | MS35333-37 | 96906 | 332 | NI |
| MS35206-314 | 96906 | 380 | 13 | MS35333-37 | 96906 | 338 | 21 |
| MS35207-222 | 96906 | 376 | 31 | MS35333-38 | 96906 | 136 | 16 |
| MS35207-261 | 96906 | 22 | 1 | MS35333-38 | 96906 | 336 | 18 |
| MS35207-261 | 96906 | 137 | 16 | MS35333-38 | 96906 | 338 | 36 |
| MS35207-261 | 96906 | 162 | 15 | MS35333-38 | 96906 | 349 | 2 |
| MS35207-262 | 96906 | 362 | 4 | MS35333-38 | 96906 | 370 | 3 |
| MS35207-263 | 96906 | 20 | 21 | MS35333-38 | 96906 | 375 | 15 |
| MS35207-263 | 96906 | 37 | 5 | MS35333-39 | 96906 | 136 | 11 |
| MS35207-263 | 96906 | 132 | 10 | MS35333-39 | 96906 | 334 | 14 |
| MS35207-263 | 96906 | 133 | 12 | MS35333-39 | 96906 | 340 | 11 |
| MS35207-263 | 96906 | 143 | 10 | MS35333-39 | 96906 | 370 | 15 |
| MS35207-264 | 96906 | 143 | 17 | MS35333-40 | 96906 | 57 | 4 |
| MS35207-264 | 96906 | 336 | 12 | MS35333-40 | 96906 | 59 | 6 |
| MS35207-265 | 96906 | 157E | 8 | MS35333-40 | 96906 | 94 | 42 |
| MS35207-265 | 96906 | 197 | 21 | MS35333-40 | 96906 | 103 | 5 |
| MS35207-265 | 96906 | 332 | NI | MS35333-40 | 96906 | 138 | 4 |
| MS35207-265 | 96906 | 334 | 8 | MS35333-40 | 96906 | 211 | 9 |
| MS35207-265 | 96906 | 375 | 27 | MS35333-40 | 96906 | 218 | 8 |
| MS35207-265 | 96906 | 377 | 3 | MS35333-40 | 96906 | 297 | 11 |
| MS35207-266 | 96906 | 259 | 8 | MS35333-40 | 96906 | 337 | 14 |
| MS35207-266 | 96906 | 259 | 19 | MS35333-40 | 96906 | 370 | 22 |
| MS35207-267 | 96906 | 370 | 25 | MS35333-41 | 96906 | 376 | 22 |

National Stock Number and Part Number Index (Continued)

| Part Number | FSCM | Fig. No. | Item No. | Part Number | FSCM | Fig. No. | Item No. |
|-------------|-------|----------|----------|-------------|-------|----------|----------|
| MS35333-42 | 96906 | 49 | 7 | MS35338-42 | 96906 | 38 | 19 |
| MS35333-42 | 96906 | 60 | 15 | MS35338-42 | 96906 | 46 | 7 |
| MS35333-42 | 96906 | 107 | 5 | MS35338-42 | 96906 | 48 | 8 |
| MS35333-42 | 96906 | 286 | 6 | MS35338-42 | 96906 | 51 | 18 |
| MS35333-43 | 96906 | 73 | 2 | MS35338-42 | 96906 | 212 | 4 |
| MS35333-44 | 96906 | 37 | 35 | MS35338-43 | 96906 | 38 | 10 |
| MS35333-47 | 96906 | 97 | 41 | MS35338-43 | 96906 | 38 | 13 |
| MS35333-47 | 96906 | 98 | 45 | MS35338-43 | 96906 | 49 | 10 |
| MS35333-47 | 96906 | 100 | 55 | MS35338-43 | 96906 | 205 | 18 |
| MS35333-47 | 96906 | 219 | 10 | MS35338-43 | 96906 | 205 | 25 |
| MS35333-47 | 96906 | 379 | 20 | MS35338-43 | 96906 | 384 | 12 |
| MS35333-49 | 96906 | 96 | 36 | MS35338-43 | 96906 | 386 | 14 |
| MS35333-49 | 96906 | 99A | 55 | MS35338-44 | 96906 | 44 | 17 |
| MS35334-21 | 96906 | 331 | 7 | MS35338-44 | 96906 | 120 | 3 |
| MS35335-18 | 96906 | 356 | 18 | MS35338-44 | 96906 | 203 | 3 |
| MS35335-18 | 96906 | 375 | 25 | MS35338-44 | 96906 | 206 | 26 |
| MS35335-18 | 96906 | 376 | 14 | MS35338-44 | 96906 | 208 | 14 |
| MS35335-18 | 96906 | 377 | 2 | MS35338-44 | 96906 | 210 | 27 |
| MS35335-18 | 96906 | 377 | 7 | MS35338-44 | 96906 | 210 | 31 |
| MS35335-31 | 96906 | 22 | 5 | MS35338-44 | 96906 | 234 | 4 |
| MS35335-32 | 96906 | 66 | 11 | MS35338-44 | 96906 | 279 | 2 |
| MS35335-32 | 96906 | 133 | 13 | MS35338-44 | 96906 | 321 | 40 |
| MS35335-33 | 96906 | 39 | 13 | MS35338-44 | 96906 | 332 | NI |
| MS35335-33 | 96906 | 39 | 19 | MS35338-44 | 96906 | 351 | NI |
| MS35335-33 | 96906 | 157 | 10 | MS35338-44 | 96906 | 351 | NI |
| MS35335-33 | 96906 | 199 | 2 | MS35338-44 | 96906 | 352 | 11 |
| MS35335-33 | 96906 | 336 | 33 | MS35338-44 | 96906 | 370 | 19 |
| MS35335-33 | 96906 | 375 | 23 | MS35338-45 | 96906 | 35 | 3 |
| MS35335-35 | 96906 | 34A | 14 | MS35338-45 | 96906 | 89 | 2 |
| MS35335-35 | 96906 | 84 | 22 | MS35338-45 | 96906 | 127 | 2 |
| MS35335-35 | 96906 | 176 | 2 | MS35338-45 | 96906 | 162 | 18 |
| MS35335-35 | 96906 | 176 | 18 | MS35338-45 | 96906 | 165 | 36 |
| MS35335-35 | 96906 | 176 | 31 | MS35338-45 | 96906 | 166 | 2 |
| MS35335-35 | 96906 | 176 | 40 | MS35338-45 | 96906 | 203 | 10 |
| MS35335-35 | 96906 | 176A | 14 | MS35338-45 | 96906 | 204 | 3 |
| MS35335-35 | 96906 | 176A | 14 | MS35338-45 | 96906 | 211 | 23 |
| MS35335-35 | 96906 | 380 | 3 | MS35338-45 | 96906 | 215 | 3 |
| MS35335-35 | 96906 | 380 | 12 | MS35338-45 | 96906 | 219 | 29 |
| MS35335-36 | 96906 | 157 | 6 | MS35338-45 | 96906 | 221 | 42 |
| MS35335-36 | 96906 | 170 | 7 | MS35338-45 | 96906 | 243 | 2 |
| MS35335-37 | 96906 | 176 | 6 | MS35338-45 | 96906 | 244 | 20 |
| MS35335-37 | 96906 | 176A | 9 | MS35338-45 | 96906 | 246 | 9 |
| MS35335-37 | 96906 | 176A | 9 | MS35338-45 | 96906 | 261 | 2 |
| MS35335-38 | 96906 | 83 | 12 | MS35338-45 | 96906 | 271 | 13 |
| MS35335-39 | 96906 | 381 | 3 | MS35338-45 | 96906 | 273 | 13 |
| MS35338-10 | 96906 | 88.1 | 12 | MS35338-45 | 96906 | 296 | 10 |
| MS35338-10 | 96906 | 300 | 23 | MS35338-45 | 96906 | 298 | 2 |
| MS35338-25 | 96906 | 362 | 32 | MS35338-45 | 96906 | 332 | NI |
| MS35338-26 | 96906 | 270 | 7 | MS35338-45 | 96906 | 332 | 31 |
| MS35338-27 | 96906 | 51 | 21 | MS35338-46 | 96906 | 8 | 14 |
| MS35338-27 | 96906 | 94 | 7 | MS35338-46 | 96906 | 14 | 16 |
| MS35338-27 | 96906 | 95 | 6 | MS35338-46 | 96906 | 16 | 27 |
| MS35338-27 | 96906 | 165 | 3 | MS35338-46 | 96906 | 22 | 10 |
| MS35338-42 | 96906 | 37 | 33 | MS35338-46 | 96906 | 23 | 7 |

National Stock Number and Part Number Index (Continued)

| Part Number | FSCM | Fig. No. | Item No. | Part Number | FSCM | Fig. No. | Item No. |
|----------------|-------|-------------|-------------|----------------|-------|-------------|-------------|
| MS35338-46 | 96906 | 27 | 20 | MS35338-47 | 96906 | 73 | 14 |
| MS35338-46 | 96906 | 29 | 10 | MS35338-47 | 96906 | 252 | 25 |
| MS35338-46 | 96906 | 45 | 12 | MS35338-47 | 96906 | 274 | 2 |
| MS35338-46 | 96906 | 50 | 2 | MS35338-48 | 96906 | 3 | 10 |
| MS35338-46 | 96906 | 53 | 9 | MS35338-48 | 96906 | 81 | 11 |
| MS35338-46 | 96906 | 59 | 12 | MS35338-48 | 96906 | 84 | 2 |
| MS35338-46 | 96906 | 81 | 3 | MS35338-48 | 96906 | 86 | 2 |
| MS35338-46 | 96906 | 84 | 12 | MS35338-48 | 96906 | 86 | 17 |
| MS35338-46 | 96906 | 86 | 12 | MS35338-48 | 96906 | 86A | 11 |
| MS35338-46 | 96906 | 86A | 3 | MS35338-48 | 96906 | 122 | 15 |
| MS35338-46 | 96906 | 88.1 | 45 | MS35338-48 | 96906 | 159 | 6 |
| MS35338-46 | 96906 | 89 | 29 | MS35338-48 | 96906 | 176A | 9 |
| MS35338-46 | 96906 | 94 | 24 | MS35338-48 | 96906 | 176A | 9 |
| MS35338-46 | 96906 | 157G | 16 | MS35338-48 | 96906 | 214 | 13 |
| MS35338-46 | 96906 | 159 | 18 | MS35338-48 | 96906 | 215 | 27 |
| MS35338-46 | 96906 | 166 | 5 | MS35338-48 | 96906 | 216 | 33 |
| MS35338-46 | 96906 | 176A | 14 | MS35338-48 | 96906 | 221 | 31 |
| MS35338-46 | 96906 | 176A | 14 | MS35338-48 | 96906 | 222 | 23 |
| MS35338-46 | 96906 | 209 | 14 | MS35338-48 | 96906 | 224 | 33 |
| MS35338-46 | 96906 | 221 | 39 | MS35338-48 | 96906 | 243 | 15 |
| MS35338-46 | 96906 | 222 | 13 | MS35338-48 | 96906 | 247 | 5 |
| MS35338-46 | 96906 | 232 | 8 | MS35338-48 | 96906 | 249 | 21 |
| MS35338-46 | 96906 | 238 | 5 | MS35338-48 | 96906 | 258 | 13 |
| MS35338-46 | 96906 | 243 | 6 | MS35338-48 | 96906 | 275 | 3 |
| MS35338-46 | 96906 | 244 | 24 | MS35338-48 | 96906 | 277 | 5 |
| MS35338-46 | 96906 | 246 | 20 | MS35338-48 | 96906 | 287 | 2 |
| MS35338-46 | 96906 | 247 | 27 | MS35338-48 | 96906 | 288 | 2 |
| MS35338-46 | 96906 | 249 | 2 | MS35338-49 | 96906 | 83 | 2 |
| MS35338-46 | 96906 | 249 | 30 | MS35338-49 | 96906 | 218 | 28 |
| MS35338-46 | 96906 | 253 | 16 | MS35338-50 | 96906 | 112 | 4 |
| MS35338-46 | 96906 | 258 | 8 | MS35338-50 | 96906 | 116 | 1 |
| MS35338-46 | 96906 | 271 | 24 | MS35338-50 | 96906 | 214 | 34 |
| MS35338-46 | 96906 | 273 | 34 | MS35338-50 | 96906 | 215 | 5 |
| MS35338-46 | 96906 | 286 | 3 | MS35338-50 | 96906 | 217 | 4 |
| MS35338-46 | 96906 | 288 | 6 | MS35338-50 | 96906 | 219 | 22 |
| MS35338-46 | 96906 | 288 | 19 | MS35338-50 | 96906 | 223 | 12 |
| MS35338-46 | 96906 | 291 | 9 | MS35338-50 | 96906 | 224 | 5 |
| MS35338-46 | 96906 | 292 | 2 | MS35338-50 | 96906 | 225 | 22 |
| MS35338-46 | 96906 | 292 | 6 | MS35338-50 | 96906 | 227 | 9 |
| MS35338-46 | 96906 | 292 | 11 | MS35338-50 | 96906 | 238 | 2 |
| MS35338-46 | 96906 | 293 | 9 | MS35338-50 | 96906 | 241 | 3 |
| MS35338-46 | 96906 | 308 | 34 | MS35338-50 | 96906 | 244 | 9 |
| MS35338-46 | 96906 | 317 | 2 | MS35338-50 | 96906 | 246 | 7 |
| MS35338-46 | 96906 | 319 | 5 | MS35338-50 | 96906 | 248 | 12 |
| MS35338-46 | 96906 | 319 | 15 | MS35338-50 | 96906 | 268 | 2 |
| MS35338-46 | 96906 | 321 | 17 | MS35338-50 | 96906 | 273 | 30 |
| MS35338-46 | 96906 | 322 | 5 | MS35338-50 | 96906 | 275 | 24 |
| MS35338-46 | 96906 | 324 | 3 | MS35338-50 | 96906 | 284 | 10 |
| MS35338-46 | 96906 | 324 | 18 | MS35338-50 | 96906 | 299 | 5 |
| MS35338-46 | 96906 | 334 | 22 | MS35338-50 | 96906 | 300 | 18 |
| MS35338-46 | 96906 | 336 | 6 | MS35338-51 | 96906 | 89 | 27 |
| MS35338-46 | 96906 | 347 | 5 | MS35338-51 | 96906 | 115 | 11 |
| MS35338-46 | 96906 | 352 | NI | MS35338-51 | 96906 | 117 | 11 |
| MS35338-46 | 96906 | 362 | 30 | MS35338-51 | 96906 | 122 | 10 |

National Stock Number and Part Number Index (Continued)

| Part Number | FSCM | Fig. No. | Item No. | Part Number | FSCM | Fig. No. | Item No. |
|-------------|-------|----------|----------|--------------|--------|----------|----------|
| MS35338-51 | 96906 | 214 | 37 | MS35424-2 | 96906 | 66 | 1 |
| MS35338-51 | 96906 | 215 | 9 | MS35436-30 | 96906 | 351 | NI |
| MS35338-51 | 96906 | 218 | 25 | MS35436-5 | 96906 | BULK | |
| MS35338-51 | 96906 | 219 | 12 | MS35478-1683 | 96906 | 48 | 5 |
| MS35338-51 | 96906 | 221 | 2 | MS35478-1683 | 96906 | 53 | 5 |
| MS35338-51 | 96906 | 227 | 3 | MS35478-1683 | 96906 | 54 | 5 |
| MS35338-51 | 96906 | 242 | 3 | MS35478-305 | 96906 | 192 | 6 |
| MS35338-51 | 96906 | 244 | 2 | MS35489-106 | 96906 | 66 | 8 |
| MS35338-51 | 96906 | 249 | 16 | MS35489-11 | 96906 | 374 | 38 |
| MS35338-51 | 96906 | 275 | 11 | MS35489-11 | 96906 | 374 | 46 |
| MS35338-51 | 96906 | 285 | 4 | MS35489-13 | 96906 | 375 | 19 |
| MS35338-51 | 96906 | 299 | 2 | MS35489-14 | 96906 | 330 | 5 |
| MS35338-51 | 96906 | 321 | 3 | MS35489-17 | 96906 | 64 | 6 |
| MS35338-52 | 96906 | 127 | 10 | MS35489-17 | 96906 | 65 | 7 |
| MS35338-53 | 96906 | 110 | 2 | MS35489-19 | 96906 | 64 | 6 |
| MS35338-53 | 96906 | 129 | 8 | MS35489-19 | 96906 | 65 | 7 |
| MS35338-53 | 96906 | 218 | 3 | MS35489-20 | 96906 | 376 | 42 |
| MS35338-53 | 96906 | 295 | 9 | MS35489-20 | 96906 | 384 | 9 |
| MS35338-53 | 96906 | 300 | 2 | MS35489-20 | 96906 | 386 | 7 |
| MS35338-53 | 96906 | 303 | 3 | MS35489-23 | 96906 | 64 | 7 |
| MS35338-55 | 96906 | 223 | 42 | MS35489-23 | 96906 | 65 | 8 |
| MS35338-55 | 96906 | 237 | 25 | MS35489-23 | 96906 | 357 | 13 |
| MS35340-45 | 96906 | 103 | 12 | MS35489-23 | 96906 | 362 | 14 |
| MS35340-46 | 96906 | 103 | 22 | MS35489-24 | 96906 | 362 | 13 |
| MS35340-47 | 96906 | 103 | 35 | MS35489-41 | 96906 | 356 | 30 |
| MS35340-48 | 96906 | 30 | 10 | MS35489-51 | 96906 | 157F | 6 |
| MS35340-51 | 96906 | 85 | 3 | MS35489-6 | 96906 | 22 | 8 |
| MS35340-51 | 96906 | 123 | 8 | MS35489-6 | 96906 | 27 | 17 |
| MS35340-51 | 96906 | 126 | 2 | MS35489-6 | 96906 | 194 | 23 |
| MS35340-51 | 96906 | 129 | 2 | MS35489-8 | 96906 | 8 | 5 |
| MS35355-128 | 96906 | 255 | 23 | MS35489-8 | 96906 | 381 | 1 |
| MS35387-1 | 96906 | 154 | 15 | MS35495-65 | 96906 | 188 | 12 |
| MS35387-1 | 96906 | 157A | 18 | MS35495-65 | 96906 | 189 | 10 |
| MS35387-1 | 96906 | 171 | 6 | MS35495-65 | 96906 | 190 | 5 |
| MS35387-1 | 96906 | 186 | 5 | MS35495-65 | 96906 | 191 | 7 |
| MS35387-1 | 96906 | 261 | 11 | MS35495-93 | 96906 | 56 | 6 |
| MS35387-2 | 96906 | 154 | 5 | MS35643-1 | 96906 | 17 | 10 |
| MS35387-2 | 96906 | 157A | 18.1 | MS35643-1 | 96906 | 18 | 4 |
| MS35387-2 | 96906 | 171 | 5 | MS35643-1 | 96906 | 19 | 9 |
| MS35387-2 | 96906 | 186 | 7 | MS35643-1 | 96906 | 20 | 3 |
| MS35387-2 | 96906 | 261 | 11 | MS35644-1 | 396906 | 18 | 5 |
| MS35388-16 | 96906 | 108 | 4 | MS35644-5 | 96906 | 20 | 4 |
| MS35388-21 | 96906 | 108 | 4 | MS35645-1 | 96906 | 17 | 9 |
| MS35392-13 | 96906 | 108 | 7 | MS35645-1 | 96906 | 19 | 8 |
| MS35392-15 | 96906 | 108 | 7 | MS35647-3 | 96906 | 187 | 15 |
| MS35422-1 | 96906 | 66 | 4 | MS35647-3 | 96906 | 205 | 31 |
| MS35422-1 | 96906 | 182 | 4 | MS35647-3 | 96906 | 211 | 2 |
| MS35423-1 | 96906 | 66 | NI | MS35648-3 | 96906 | 277 | 22 |
| MS35423-1 | 96906 | 182 | 1 | MS35648-3 | 96906 | 278 | 9 |
| MS35423-1 | 96906 | 194 | 4 | MS35649-202 | 96906 | 66 | 10 |
| MS35423-2 | 96906 | 66 | 2 | MS35649-202 | 96906 | 205 | 17 |
| MS35423-2 | 96906 | 194 | 3 | MS35649-245 | 96906 | 350 | 22 |
| MS35424-1 | 96906 | 66 | NI | MS35649-262 | 96906 | 63 | 1 |
| MS35424-1 | 96906 | 182 | 2 | MS35649-262 | 96906 | 64A | 1 |

National Stock Number and Part Number Index (Continued)

| Part Number | FSCM | Fig. No. | Item No. | Part Number | FSCM | Fig. No. | Item No. |
|-------------|-------|----------|----------|-------------|-------|----------|----------|
| MS35649-262 | 96906 | 64B | 1 | MS35691-61 | 96906 | 238 | 13 |
| MS35649-262 | 96906 | 338 | 34 | MS35691-61 | 96906 | 242 | 1 |
| MS35649-282 | 96906 | 22 | 4 | MS35691-61 | 96906 | 280 | 7 |
| MS35649-282 | 96906 | 212 | 3 | MS35691-61 | 96906 | 321 | 2 |
| MS35650-102 | 96906 | 375 | 26 | MS35691-69 | 96906 | 321 | 29 |
| MS35650-102 | 96906 | 377 | 1 | MS35691-89 | 96906 | 267 | 9 |
| MS35650-302 | 96906 | 38 | 9 | MS35691-9 | 96906 | 35 | 2 |
| MS35650-302 | 96906 | 38 | 12 | MS35691-9 | 96906 | 310 | 4 |
| MS35650-302 | 96906 | 49 | 9 | MS35692-17 | 96906 | 216 | 1 |
| MS35650-302 | 96906 | 92 | 10 | MS35692-33 | 96906 | 122 | 30 |
| MS35650-302 | 96906 | 133 | 11 | MS35692-37 | 96906 | 271 | 2 |
| MS35650-302 | 96906 | 332 | NI | MS35692-37 | 96906 | 273 | 2 |
| MS35650-302 | 96906 | 384 | 11 | MS35692-53 | 96906 | 122 | 35 |
| MS35650-302 | 96906 | 386 | 13 | MS35692-53 | 96906 | 235 | 4 |
| MS35670-4 | 96906 | 176 | 32 | MS35692-53 | 96906 | 251 | 3 |
| MS35671-23 | 96906 | 279 | 7 | MS35692-53 | 96906 | 311 | 6 |
| MS35671-30 | 96906 | 23 | 21 | MS35692-57 | 96906 | 267 | 2 |
| MS35671-38 | 96906 | 279 | 10 | MS35692-57 | 96906 | 322 | 16 |
| MS35671-60 | 96906 | 315 | 1 | MS35692-61 | 96906 | 239 | 7 |
| MS35674-18 | 96906 | 51 | 5 | MS35692-61 | 96906 | 247 | 33 |
| MS35677-48 | 96906 | 205 | 9 | MS35692-69 | 96906 | 112 | 8 |
| MS35677-48 | 96906 | 206 | 9 | MS35692-69 | 96906 | 237 | 6 |
| MS35684-21 | 96906 | 132 | 13 | MS35692-77 | 96906 | 119 | 7 |
| MS35690-424 | 96906 | 246 | 19 | MS35692-77 | 96906 | 308 | 14 |
| MS35690-704 | 96906 | 311 | 21 | MS35692-93 | 96906 | 286 | 10 |
| MS35691-1 | 96906 | 297 | 10 | MS35694-282 | 96906 | 332 | NI |
| MS35691-13 | 96906 | 22 | 30 | MS35743-36 | 96906 | 154 | 13 |
| MS35691-17 | 96906 | 157 | 20 | MS35743-36 | 96906 | 155 | 8 |
| MS35691-17 | 96906 | 157 | 28 | MS35743-38 | 96906 | 327 | 16 |
| MS35691-21 | 96906 | 27 | 19 | MS35743-87 | 96906 | 162 | 3 |
| MS35691-21 | 96906 | 31 | 20 | MS35743-91 | 96906 | 125 | 5 |
| MS35691-21 | 96906 | 32 | 10 | MS35746-1 | 96906 | 99A | 10 |
| MS35691-21 | 96906 | 308 | 31 | MS35746-1 | 96906 | 100 | 12 |
| MS35691-21 | 96906 | 314 | 3 | MS35746-1 | 96906 | 105 | 1 |
| MS35691-21 | 96906 | 323 | 11 | MS35746-1 | 96906 | 106 | 3 |
| MS35691-21 | 96906 | 324 | 2 | MS35751-4 | 96906 | 205 | 19 |
| MS35691-21 | 96906 | 324 | 19 | MS35751-41 | 96906 | 146 | 3 |
| MS35691-37 | 96906 | 110 | 17 | MS35751-41 | 96906 | 152 | 5 |
| MS35691-37 | 96906 | 225 | 28 | MS35751-42 | 96906 | 147 | 6 |
| MS35691-37 | 96906 | 271 | 10 | MS35751-42 | 96906 | 151 | 3 |
| MS35691-37 | 96906 | 272 | 13 | MS35751-42 | 96906 | 153 | 5 |
| MS35691-37 | 96906 | 273 | 10 | MS35751-43 | 96906 | 147 | 6 |
| MS35691-37 | 96906 | 308 | 51 | MS35751-43 | 96906 | 151 | 9 |
| MS35691-45 | 96906 | 91 | 3 | MS35751-43 | 96906 | 370 | NI |
| MS35691-5 | 96906 | 23 | 13 | MS35751-46 | 96906 | 153 | 13 |
| MS35691-53 | 96906 | 10 | 8 | MS35751-47 | 96906 | 153 | 14 |
| MS35691-53 | 96906 | 225 | 1 | MS35756-11 | 96906 | 287 | 13 |
| MS35691-53 | 96906 | 272 | 17 | MS35756-13 | 96906 | 275 | 36 |
| MS35691-53 | 96906 | 273 | 23 | MS35756-14 | 96906 | 72 | 13 |
| MS35691-53 | 96906 | 381 | 2 | MS35756-14 | 96906 | 148 | 29 |
| MS35691-57 | 96906 | 275 | 45 | MS35756-14 | 96906 | 283 | 14 |
| MS35691-57 | 96906 | 320 | 28 | MS35756-14 | 96906 | 287 | 13 |
| MS35691-6 | 96906 | 351 | NI | MS35756-14 | 96906 | 318 | 17 |
| MS35691-61 | 96906 | 219 | 9 | MS35756-15 | 96906 | 271 | 16 |

National Stock Number and Part Number Index (Continued)

| Part Number | FSCM | Fig. No. | Item No. | Part Number | FSCM | Fig. No. | Item No. |
|--------------|-------|----------|----------|-------------|-------|----------|----------|
| MS35756-15 | 96906 | 273 | 16 | MS35812-4 | 96906 | 32 | 9 |
| MS35756-16 | 96906 | 6 | 18 | MS35812-4 | 96906 | 272 | 15 |
| MS35756-17 | 96906 | 103 | 19 | MS35812-4 | 96906 | 273 | 20 |
| MS35756-17 | 96906 | 181 | 3 | MS35812-4 | 96906 | 323 | 10 |
| MS35756-17 | 96906 | 287 | 14 | MS35812-6 | 96906 | 272 | 12 |
| MS35756-18 | 96906 | 270 | 19 | MS35840-1 | 96906 | 31 | 13 |
| MS35756-20 | 96906 | 225 | 29 | MS35840-1 | 96906 | 32 | 16 |
| MS35763-1004 | 96906 | 3 | 5 | MS35842-11 | 96906 | 18 | 9 |
| MS35763-1086 | 96906 | 3 | 6 | MS35842-11 | 96906 | 20 | 14 |
| MS35763-865 | 96906 | 93 | 1 | MS35842-11 | 96906 | 333 | 10 |
| MS35764-52 | 96906 | 110 | 3 | MS35842-11 | 96906 | 343 | 4 |
| MS35764-835 | 96906 | 5 | 11 | MS35842-11 | 96906 | 362 | 19 |
| MS35764-920 | 96906 | 5 | 9 | MS35842-12 | 96906 | 332 | 11 |
| MS35764-922 | 96906 | 5 | 9.1 | MS35842-12 | 96906 | 376 | 16 |
| MS35769-21 | 96906 | 80 | 3 | MS35842-12 | 96906 | 378 | 6 |
| MS35769-21 | 96906 | 85 | 13 | MS35842-12 | 96906 | 380 | 6 |
| MS35782-1 | 96906 | 351 | NI | MS35842-13 | 96906 | 32 | 1 |
| MS35782-2 | 96906 | 159 | 28 | MS35842-13 | 96906 | 157D | 5 |
| MS35782-4 | 96906 | 14 | 17 | MS35842-13 | 96906 | 157F | 1 |
| MS35782-4 | 96906 | 21 | 1 | MS35842-13 | 96906 | 373 | 3 |
| MS35782-5 | 96906 | 31 | 14 | MS35842-14 | 96906 | 8 | 28 |
| MS35782-5 | 96906 | 32 | 17 | MS35842-14 | 96906 | 11 | 5 |
| MS35782-5 | 96906 | 102 | 9 | MS35842-14 | 96906 | 31 | 10 |
| MS35782-5 | 96906 | 102A | 7 | MS35842-14 | 96906 | 335 | 4 |
| MS35803-210 | 96906 | 356 | 7 | MS35842-14 | 96906 | 336 | 2 |
| MS35803-210 | 96906 | 375 | 8 | MS35842-15 | 96906 | 7 | 4 |
| MS35810-1 | 96906 | 327 | 18 | MS35842-15 | 96906 | 8 | 25 |
| MS35810-3 | 96906 | 140 | 11 | MS35842-15 | 96906 | 11 | 1 |
| MS35810-3 | 96906 | 226 | 6 | MS35842-15 | 96906 | 336 | 14 |
| MS35810-32 | 96906 | 22 | 14 | MS35842-15 | 96906 | 358 | 1 |
| MS35810-35 | 96906 | 311 | 16 | MS35842-15 | 96906 | 369 | 12 |
| MS35810-36 | 96906 | 283 | 2 | MS35842-15 | 96906 | 374 | 1 |
| MS35810-36 | 96906 | 316 | 2 | MS35842-15 | 96906 | 376 | 1 |
| MS35810-4 | 96906 | 72 | 24 | MS35842-16 | 96906 | 358 | 6 |
| MS35810-4 | 96906 | 168 | 4 | MS35842-16 | 96906 | 363 | 6 |
| MS35810-4 | 96906 | 216 | 16 | MS35842-16 | 96906 | 370 | 27 |
| MS35810-4 | 96906 | 247 | 2 | MS35842-16 | 96906 | 374 | 21 |
| MS35810-4 | 96906 | 272 | 20 | MS35842-16 | 96906 | 376 | 26 |
| MS35810-4 | 96906 | 323 | 9 | MS35842-4 | 96906 | 312 | 6 |
| MS35810-6 | 96906 | 208 | 5 | MS35916-2 | 96906 | 384 | 10 |
| MS35810-6 | 96906 | 225 | 11 | MS35932-1 | 96906 | 158A | 14 |
| MS35810-6 | 96906 | 249 | 14 | MS35934-2 | 96906 | 375 | 2 |
| MS35810-6 | 96906 | 271 | 7 | MS38782-4 | 96906 | 16 | 25 |
| MS35810-6 | 96906 | 272 | 10 | MS39020-1 | 96906 | 44 | 7 |
| MS35810-6 | 96906 | 273 | 7 | MS39020-3 | 96906 | BULK | |
| MS35812-11 | 96906 | 225 | 12 | MS39021-2 | 96906 | 38 | 7 |
| MS35812-11 | 96906 | 249 | 23 | MS39021-2 | 96906 | 386 | 16 |
| MS35812-11 | 96906 | 271 | 11 | MS39060-2 | 96906 | 37 | 9 |
| MS35812-11 | 96906 | 273 | 11 | MS39060-2 | 96906 | 37 | 31 |
| MS35812-11 | 96906 | 283 | 4 | MS39061-1 | 96906 | 357 | 19 |
| MS35812-11 | 96906 | 283 | 9 | MS39061-2 | 96906 | 37 | 37 |
| MS35812-11 | 96906 | 318 | 7 | MS39061-2 | 96906 | 38 | NI |
| MS35812-36 | 96906 | 208 | 6 | MS39061-2 | 96906 | 39 | 16 |
| MS35812-4 | 96906 | 31 | 19 | MS39062-1 | 96906 | 37 | 38 |

National Stock Number and Part Number Index (Continued)

| Part Number | FSCM | Fig. No. | Item No. | Part Number | FSCM | Fig. No. | Item No. |
|-------------|--------|----------|----------|-------------|-------|----------|----------|
| MS39062-1 | 96906 | 39 | 14 | MS39179-5 | 96906 | 381 | 19 |
| MS39062-1 | 96906 | 61 | 40 | MS39179-6 | 96906 | 100 | 41 |
| MS39062-1 | 96906 | 62 | 28 | MS39179-8 | 96906 | 99 | 15 |
| MS39062-1 | 96906 | 64 | 39 | MS39179-9 | 96906 | 98 | 54 |
| MS39062-1 | 96906 | 65 | 45 | MS39182-1 | 96906 | 74 | 10 |
| MS39062-1 | 96906 | 332 | 9 | MS39182-1 | 96906 | 96 | 18 |
| MS39133-2 | 96906 | 106 | 1 | MS39182-1 | 96906 | 97 | 55 |
| MS39161-4 | 96906 | 357 | 7 | MS39182-1 | 96906 | 98 | 24 |
| MS39162-4 | 96906 | 375 | 13 | MS39182-1 | 96906 | 374 | 28 |
| MS39166-3 | 96906 | 200 | 18 | MS39182-1 | 96906 | 379 | 7 |
| MS39169-4 | 96906 | 370 | 8 | MS39182-2 | 96906 | 375 | 12 |
| MS39171-3 | 96906 | 343 | 12 | MS39182-3 | 96906 | 96 | 38 |
| MS39171-4 | 96906 | 370 | 7 | MS39182-3 | 96906 | 97 | 39 |
| MS39172-5 | 96906 | 370 | 13 | MS39182-3 | 96906 | 98 | 40 |
| MS39176-3 | 96906 | BULK | | MS39182-3 | 96906 | 99 | 3 |
| MS39176-4 | 96906 | 370 | 5 | MS39182-3 | 96906 | 99A | 7 |
| MS39176-5 | 96906 | BULK | | MS39182-3 | 96906 | 100 | 9 |
| MS39176-5 | 96906 | 369 | 3 | MS39182-3 | 96906 | 381 | 17 |
| MS39177-2 | 96906 | 370 | NI | MS39182-5 | 96906 | 96 | 43.2 |
| MS39177-3 | 96906 | BULK | | MS39182-5 | 96906 | 97 | 48.2 |
| MS39177-3 | 96906 | 351 | NI | MS39182-5 | 96906 | 98 | 54.2 |
| MS39177-4 | 96906 | 370 | 6 | MS39182-5 | 96906 | 99 | 19.2 |
| MS39177-5 | 96906 | BULK | | MS39182-5 | 96906 | 33A | 39.2 |
| MS39177-5 | 96906 | 369 | 3 | MS39182-5 | 96906 | 100 | 89 |
| MS39179-1 | 96906 | 96 | 19 | MS39182-6 | 96906 | 96 | 41 |
| MS39179-1 | 96906 | 97 | 24 | MS39182-6 | 96906 | 96 | 46 |
| MS39179-1 | 96906 | 98 | 25 | MS39182-6 | 96906 | 97 | 47 |
| MS39179-1 | 96906 | 99 | 31 | MS39182-6 | 96906 | 98 | 53 |
| MS39179-1 | 96906 | 100 | 61 | MS39182-6 | 96906 | 99 | 9 |
| MS39179-1 | 96906 | 379 | 15 | MS39182-6 | 96906 | 99A | 15 |
| MS39179-10 | 96906 | 101 | 8 | MS39182-6 | 96906 | 100 | 17 |
| MS39179-10 | 96906 | 102A | 9 | MS39182-6 | 96906 | 101 | 11 |
| MS39179-13 | 96906 | 381 | 10 | MS39182-6 | 96906 | 102 | 10 |
| MS39179-2 | 96906 | 74 | 29 | MS39182-6 | 96906 | 102A | 8 |
| MS39179-2 | 396906 | 97 | 53 | MS39182-7 | 96906 | 381 | 13 |
| MS39179-2 | 96906 | 100 | 28 | MS39182-8 | 96906 | 100 | 85 |
| MS39179-2 | 96906 | 379 | 22 | MS39184-1 | 96906 | 374 | 26 |
| MS39179-4 | 96906 | 97 | 36 | MS39184-1 | 96906 | 376 | 35 |
| MS39179-4 | 96906 | 98 | 27 | MS39184-3 | 96906 | 375 | 21 |
| MS39179-4 | 96906 | 99 | 44 | MS39187-3 | 96906 | 98 | 14 |
| MS39179-4 | 96906 | 99A | 49 | MS39187-3 | 96906 | 99A | 23 |
| MS39179-4 | 96906 | 100 | 51 | MS39187-3 | 96906 | 100 | 6 |
| MS39179-5 | 96906 | 96 | 28 | MS39187-3 | 96906 | 100 | 25 |
| MS39179-5 | 96906 | 97 | 31 | MS39188-2 | 96906 | 100 | 31 |
| MS39179-5 | 96906 | 98 | 32 | MS39189-1 | 96906 | 74 | 18 |
| MS39179-5 | 96906 | 99 | 11 | MS39189-1 | 96906 | 97 | 43 |
| MS39179-5 | 96906 | 99 | 18 | MS39189-1 | 96906 | 100 | 75 |
| MS39179-5 | 96906 | 99A | 16 | MS39190-1 | 96906 | 376 | 36 |
| MS39179-5 | 96906 | 99A | 26 | MS39190-2 | 96906 | 59 | 3 |
| MS39179-5 | 96906 | 99A | 34 | MS39190-2 | 96906 | 97 | 25 |
| MS39179-5 | 96906 | 100 | 18 | MS39190-2 | 96906 | 98 | 29 |
| MS39179-5 | 96906 | 100 | 36 | MS39190-2 | 96906 | 99 | 33 |
| MS39179-5 | 96906 | 356 | 5 | MS39190-2 | 96906 | 100 | 73 |
| MS39179-5 | 96906 | 375 | 9 | MS39190-3 | 96906 | 96 | 23 |

National Stock Number and Part Number Index (Continued)

| Part Number | FSCM | Fig. No. | Item No. | Part Number | FSCM | Fig. No. | Item No. |
|------------------|-------|-------------|-------------|----------------|-------|-------------|-------------|
| MS39190-3 | 96906 | 97 | 26 | MS45904-68 | 96906 | 67 | 2 |
| MS39190-3 | 96906 | 98 | 43 | MS45904-68 | 96906 | 68 | 2 |
| MS39190-3 | 96906 | 99 | 42 | MS45904-68 | 96906 | 332 | NI |
| MS39190-3 | 96906 | 99A | 53 | MS45904-68 | 96906 | 334 | 3 |
| MS39190-3 | 96906 | 100 | 77 | MS45904-68 | 96906 | 356 | 15 |
| MS39190-4 | 96906 | 96 | 40 | MS45904-68 | 96906 | 370 | NI |
| MS39190-4 | 96906 | 97 | 45 | MS45904-71 | 96906 | 66 | NI |
| MS39190-4 | 96906 | 98 | 51 | MS45904-72 | 96906 | 43 | 4 |
| MS39190-4 | 96906 | 99 | 28 | MS45904-73 | 96906 | 332 | NI |
| MS39190-4 | 96906 | 99A | 33 | MS45904-73 | 96906 | 370 | NI |
| MS39190-4 | 96906 | 100 | 35 | MS45904-76 | 96906 | 22 | 22 |
| MS39191-1 | 96906 | 379 | 16 | MS45904-76 | 96906 | 32 | 27 |
| MS39196-1 | 96906 | 74 | 12 | MS45904-76 | 96906 | 43 | 10 |
| MS39196-1 | 96906 | 97 | 23 | MS45904-76 | 96906 | 54 | 9 |
| MS39196-1 | 96906 | 98 | 23 | MS45904-76 | 96906 | 116 | 12 |
| MS39196-1 | 96906 | 100 | 59 | MS45904-76 | 96906 | 255 | 13 |
| MS39196-3 | 96906 | 99A | 17 | MS45904-77 | 96906 | 60 | 2 |
| MS39196-4 | 96906 | 103 | 9 | MS45904-77 | 96906 | 363 | 3 |
| MS39197-1 | 96906 | 74 | 11 | MS45904-84 | 96906 | 64 | 28 |
| MS39197-1 | 96906 | 97 | 22 | MS45904-84 | 96906 | 65 | 29 |
| MS39197-1 | 96906 | 98 | 22 | MS45904-86 | 96906 | 255 | 22 |
| MS39197-1 | 96906 | 99A | 59 | MS49005-10 | 96906 | 17 | 8 |
| MS39197-1 | 96906 | 100 | 60 | MS49005-10 | 96906 | 18 | 2 |
| MS39197-3 | 96906 | 99A | 18 | MS49005-10 | 96906 | 19 | 18 |
| MS39197-4 | 96906 | 103 | 10 | MS49005-10 | 96906 | 20 | 7 |
| MS39202-11 | 96906 | 157F | 8 | MS49005-10 | 96906 | 221 | 7 |
| MS39202-18 | 96906 | 157F | 11 | MS49005-10 | 96906 | 237 | 28 |
| MS39206-6 | 96906 | 356 | 3 | MS49005-10 | 96906 | 239 | 23 |
| MS39206-7 | 96906 | 229 | 19 | MS49005-10 | 96906 | 242 | 21 |
| MS39212-1 | 96906 | BULK | | MS49005-10 | 96906 | 244 | 26 |
| MS39230-4 | 96906 | 281 | 10 | MS49005-10 | 96906 | 275 | 14 |
| MS421A60-1RCAX37 | 96906 | 214 | 23 | MS49005-10 | 96906 | 319 | 3 |
| MS421A60-1RCAX43 | 96906 | 215 | 45 | MS49005-10 | 96906 | 321 | 31 |
| MS421A60-1RC2CLA | 96906 | 214 | 22 | MS49005-14 | 96906 | 222 | 2 |
| MS421A60-1RC2CLA | 96906 | 215 | 44 | MS49005-16 | 96906 | 221 | 8 |
| MS421A80-1RCAX23 | 96906 | 215 | 18 | MS49005-2 | 96906 | 91 | 5 |
| MS421A80-1RCAX25 | 96906 | 214 | 30 | MS49005-2 | 96906 | 94 | 8 |
| MS421A80-1RC2CLA | 96906 | 214 | 29 | MS49005-2 | 96906 | 379 | 14 |
| MS421A80-1RC2CLA | 96906 | 215 | 19 | MS49005-4 | 96906 | 287 | 19 |
| MS45904-57 | 96906 | 332 | NI | MS49005-4 | 96906 | 308 | 29 |
| MS45904-57 | 96906 | 335 | 1 | MS49005-4 | 96906 | 313 | 31 |
| MS45904-57 | 96906 | 337 | 21 | MS49005-6 | 96906 | 110 | 29 |
| MS45904-57 | 96906 | 338 | 11 | MS49005-6 | 96906 | 311 | 10 |
| MS45904-57 | 96906 | 358 | 4 | MS500040-5 | 96906 | 17 | 17 |
| MS45904-60 | 96906 | 332 | NI | MS500040-5 | 96906 | 18 | 15 |
| MS45904-60 | 96906 | 334 | 7 | MS500040-5 | 96906 | 20 | 9 |
| MS45904-60 | 96906 | 334 | 32 | MS500046-1 | 96906 | 96 | 27 |
| MS45904-60 | 96906 | 370 | NI | MS500046-1 | 96906 | 97 | 30 |
| MS45904-68 | 96906 | 32 | 24 | MS500046-1 | 96906 | 98 | 35 |
| MS45904-68 | 96906 | 43 | 6 | MS500046-1 | 96906 | 99 | 36 |
| MS45904-68 | 96906 | 64 | 33 | MS500046-1 | 96906 | 99A | 67 |
| MS45904-68 | 96906 | 64B | 15 | MS500046-1 | 96906 | 100 | 65 |
| MS45904-68 | 96906 | 65 | 40 | MS500054-6 | 96906 | 109 | NI |
| MS45904-68 | 96906 | 65 | 53 | MS500055-14 | 96906 | 109 | NI |

National Stock Number and Part Number Index (Continued)

| Part Number | FSCM | Fig. No. | Item No. | Part Number | FSCM | Fig. No. | Item No. |
|------------------|-------|-------------|-------------|----------------|-------|-------------|-------------|
| MS500055-22 | 96906 | 109 | NI | MS51500-B10 | 96906 | 229 | 4 |
| MS500077-10-0164 | 96906 | 229 | 12 | MS51500-B8 | 96906 | 229 | 23 |
| MS500077-10-0500 | 96906 | 229 | 27 | MS51501-B6 | 96906 | 229 | 26 |
| MS500077-10-0784 | 96906 | 229 | 6 | MS51504-B10 | 96906 | 229 | 11 |
| MS500077-6-0160 | 96906 | 229 | 21 | MS51504-B6-8 | 96906 | 229 | 22 |
| MS500077-8-0180 | 96906 | 229 | 24 | MS51505-B6 | 96906 | 229 | 14 |
| MS51000-124-2 | 96906 | 247 | 39 | MS51531-B6 | 96906 | 229 | 15 |
| MS51000-129-2 | 96906 | 321 | 13 | MS51533-B6 | 96906 | 229 | 16 |
| MS51000-129-2 | 96906 | 322 | 7 | MS51811-3P | 96906 | 200 | 14 |
| MS51000-138-2 | 96906 | 239 | 14 | MS51812-5 | 96906 | 172 | 13 |
| MS51000-138-2 | 96906 | 306 | 17 | MS51815-3 | 96906 | 200 | 10 |
| MS51000-181-2 | 96906 | 219 | 24 | MS51819-4 | 96906 | 356 | 10 |
| MS51000-181-2 | 96906 | 219 | 33 | MS51819-7 | 96906 | 172 | 21 |
| MS51000-181-2 | 96906 | 245 | 7 | MS51821-4 | 96906 | 200 | 4 |
| MS51000-181-2 | 96906 | 246 | 18 | MS51838-279 | 96906 | 122 | 22 |
| MS51021-56 | 96906 | 169 | 10 | MS51846-1 | 96906 | 339 | 24 |
| MS51023-49 | 96906 | 72 | 27 | MS51846-67 | 96906 | 157F | 9 |
| MS51042-55 | 96906 | 334 | 2 | MS51846-96 | 96906 | 157F | 13 |
| MS51054-19 | 96906 | 310 | 3 | MS51861-35 | 96906 | 188 | 1 |
| MS51071-10 | 96906 | 386 | 8 | MS51861-35 | 96906 | 189 | 1 |
| MS51071-5 | 96906 | 384 | 4 | MS51861-35 | 96906 | 203 | 7 |
| MS51071-9 | 96906 | 386 | 8 | MS51861-37 | 96906 | 187 | 9 |
| MS51072-10 | 96906 | 386 | 10 | MS51861-37 | 96906 | 194 | 18 |
| MS51072-5 | 96906 | 384 | 8 | MS51861-37 | 96906 | 205 | 2 |
| MS51072-9 | 96906 | 386 | 10 | MS51861-37 | 96906 | 206 | 13 |
| MS51074-1 | 96906 | 58 | 3 | MS51861-37 | 96906 | 208 | 2 |
| MS51085-1 | 96906 | 340 | 12 | MS51861-37 | 96906 | 208 | 10 |
| MS51085-1 | 96906 | 342 | 1 | MS51861-45 | 96906 | 327 | 8 |
| MS51085-1 | 96906 | 343 | 13 | MS51861-47 | 96906 | 187 | 3 |
| MS51085-1 | 96906 | 356 | 19 | MS51861-47 | 96906 | 188 | 2 |
| MS51085-1 | 96906 | 370 | 17 | MS51861-47 | 96906 | 189 | 2 |
| MS51085-1 | 96906 | 375 | 16 | MS51861-47 | 96906 | 206 | 2 |
| MS51095-328 | 96906 | 81 | 26 | MS51861-47 | 96906 | 206 | 17 |
| MS51095-328 | 96906 | 86A | 26 | MS51861-47 | 96906 | 210 | 2 |
| MS51096-10 | 96906 | 299 | 1 | MS51861-47 | 96906 | 210 | 35 |
| MS51096-168 | 96906 | 214 | 8 | MS51861-47 | 96906 | 352 | 2 |
| MS51096-58 | 96906 | 296 | 6 | MS51861-65 | 96906 | 157A | 22 |
| MS51096-58 | 96906 | 298 | 11 | MS51861-67 | 96906 | 200 | 11 |
| MS51106-144 | 96906 | 251 | 9 | MS51864-104-16 | 96906 | 331A | 11 |
| MS51113-1 | 96906 | 37 | 14 | MS51873-193B | 96906 | 312 | 5 |
| MS51301-1 | 96906 | 57 | 1 | MS51884-7H | 96906 | 286 | 14 |
| MS51301-1 | 96906 | 59 | 7 | MS51922-1 | 96906 | 34A | 3 |
| MS51302-1 | 96906 | 48 | 1 | MS51922-1 | 96906 | 133 | 4 |
| MS51320-1 | 96906 | 51 | 1 | MS51922-1 | 96906 | 154 | 7 |
| MS51321-2 | 96906 | 370 | 20 | MS51922-1 | 96906 | 172 | 2 |
| MS51321-2 | 96906 | 375 | 24 | MS51922-1 | 96906 | 210 | 4 |
| MS51322-1 | 96906 | 103 | 1 | MS51922-1 | 96906 | 225 | 27 |
| MS51323-28 | 96906 | 328 | 1 | MS51922-1 | 96906 | 230 | 6 |
| MS51323-30 | 96906 | 328 | 1 | MS51922-13 | 96906 | 17 | 3 |
| MS51324-20 | 96906 | 328 | 2 | MS51922-13 | 96906 | 22 | 20 |
| MS51326-1 | 96906 | 332 | 26 | MS51922-13 | 96906 | 28 | 27 |
| MS51330-1 | 96906 | 46 | 1 | MS51922-13 | 96906 | 28 | 37 |
| MS51375-1 | 96906 | 108 | 5 | MS51922-13 | 96906 | 32 | 12 |
| MS51377-1 | 96906 | 108 | 6 | MS51922-13 | 96906 | 60 | 16 |

National Stock Number and Part Number Index (Continued)

| Part Number | FSCM | Fig. No. | Item No. | Part Number | FSCM | Fig. No. | Item No. |
|----------------|-------|-------------|-------------|----------------|-------|-------------|-------------|
| MS51922-13 | 96906 | 72 | 29 | MS51922-21 | 96906 | 98 | 1 |
| MS51922-13 | 96906 | 74 | 27 | MS51922-21 | 96906 | 99A | 3 |
| MS51922-13 | 96906 | 87 | 10 | MS51922-21 | 96906 | 100 | 3 |
| MS51922-13 | 96906 | 87 | 21 | MS51922-21 | 96906 | 102 | 2 |
| MS51922-13 | 96906 | 97 | 50 | MS51922-21 | 96906 | 102A | NI |
| MS51922-13 | 96906 | 100 | 82 | MS51922-21 | 96906 | 102A | NI |
| MS51922-13 | 96906 | 132 | 20 | MS51922-21 | 96906 | 115 | 1 |
| MS51922-13 | 96906 | 137 | 1 | MS51922-21 | 96906 | 115 | 1 |
| MS51922-13 | 96906 | 138 | 14 | MS51922-21 | 96906 | 117 | 1 |
| MS51922-13 | 96906 | 138 | 14 | MS51922-21 | 96906 | 121 | 8 |
| MS51922-13 | 96906 | 140 | 4 | MS51922-21 | 96906 | 133 | 1 |
| MS51922-13 | 96906 | 141 | 6 | MS51922-21 | 96906 | 137 | 7 |
| MS51922-13 | 96906 | 226 | 5 | MS51922-21 | 96906 | 143 | 1 |
| MS51922-13 | 96906 | 333 | 2 | MS51922-21 | 96906 | 145 | 15 |
| MS51922-13 | 96906 | 358 | 22 | MS51922-21 | 96906 | 145 | 22 |
| MS51922-14 | 96906 | 170 | NI | MS51922-21 | 96906 | 147 | 2 |
| MS51922-17 | 96906 | 157 | 18 | MS51922-21 | 96906 | 149 | 6 |
| MS51922-17 | 96906 | 218 | 6 | MS51922-21 | 96906 | 151 | 5 |
| MS51922-21 | 96906 | 6 | 16 | MS51922-21 | 96906 | 155 | 15 |
| MS51922-21 | 96906 | 9 | 14 | MS51922-21 | 96906 | 157 | 13 |
| MS51922-21 | 96906 | 12 | 7 | MS51922-21 | 96906 | 157 | 21 |
| MS51922-21 | 96906 | 14 | 23 | MS51922-21 | 96906 | 157A | 13 |
| MS51922-21 | 96906 | 15 | 5 | MS51922-21 | 96906 | 157C | 2 |
| MS51922-21 | 96906 | 16 | 8 | MS51922-21 | 96906 | 157G | 24 |
| MS51922-21 | 96906 | 17 | 1 | MS51922-21 | 96906 | 158A | 10 |
| MS51922-21 | 96906 | 22 | 9 | MS51922-21 | 96906 | 159 | 1 |
| MS51922-21 | 96906 | 22 | 18 | MS51922-21 | 96906 | 171 | 2 |
| MS51922-21 | 96906 | 22 | 42 | MS51922-21 | 96906 | 171 | 17 |
| MS51922-21 | 96906 | 23 | 6 | MS51922-21 | 96906 | 177 | 1 |
| MS51922-21 | 96906 | 25 | 4 | MS51922-21 | 96906 | 209 | 13 |
| MS51922-21 | 96906 | 25 | 10 | MS51922-21 | 96906 | 225 | 30 |
| MS51922-21 | 96906 | 26 | 10 | MS51922-21 | 96906 | 229 | 9 |
| MS51922-21 | 96906 | 26 | 17 | MS51922-21 | 96906 | 230 | 9 |
| MS51922-21 | 96906 | 29 | 23 | MS51922-21 | 96906 | 231 | 1 |
| MS51922-21 | 96906 | 31 | 1 | MS51922-21 | 96906 | 259 | 6 |
| MS51922-21 | 96906 | 31 | 15 | MS51922-21 | 96906 | 260 | 1 |
| MS51922-21 | 96906 | 32 | 4 | MS51922-21 | 96906 | 270 | 3 |
| MS51922-21 | 96906 | 37 | 23 | MS51922-21 | 96906 | 281 | 3 |
| MS51922-21 | 96906 | 60 | 13 | MS51922-21 | 96906 | 283 | 15 |
| MS51922-21 | 96906 | 61 | 3.2 | MS51922-21 | 96906 | 318 | 14 |
| MS51922-21 | 96906 | 62 | 5 | MS51922-21 | 96906 | 326 | 6 |
| MS51922-21 | 96906 | 63 | 4 | MS51922-21 | 96906 | 382 | 7 |
| MS51922-21 | 96906 | 63 | 4 | MS51922-21 | 96906 | 386 | 1 |
| MS51922-21 | 96906 | 64 | 12 | MS51922-22 | 96906 | 24 | 1 |
| MS51922-21 | 96906 | 64A | 4 | MS51922-22 | 96906 | 25 | 1 |
| MS51922-21 | 96906 | 64B | 3 | MS51922-22 | 96906 | 26 | 26 |
| MS51922-21 | 96906 | 65 | 11 | MS51922-29 | 96906 | 94 | 11 |
| MS51922-21 | 96906 | 65 | 21 | MS51922-29 | 96906 | 94 | 49 |
| MS51922-21 | 96906 | 70 | 10 | MS51922-29 | 96906 | 115 | 36 |
| MS51922-21 | 96906 | 72 | 12 | MS51922-29 | 96906 | 117 | 38 |
| MS51922-21 | 96906 | 87 | 18 | MS51922-29 | 96906 | 181 | 1 |
| MS51922-21 | 96906 | 88 | 5 | MS51922-29 | 96906 | 323 | 4 |
| MS51922-21 | 96906 | 96 | 1 | MS51922-33 | 96906 | 168 | 1 |
| MS51922-21 | 96906 | 97 | 1 | MS51922-33 | 96906 | 172 | 1 |

National Stock Number and Part Number Index (Continued)

| Part Number | FSCM | Fig. No. | Item No. | Part Number | FSCM | Fig. No. | Item No. |
|-------------|-------|----------|----------|-------------|-------|----------|----------|
| MS51922-33 | 96906 | 233 | 7 | MS51922-5 | 96906 | 67 | 1 |
| MS51922-35 | 96906 | 121 | 4 | MS51922-5 | 96906 | 68 | 1 |
| MS51922-37 | 96906 | 6 | 9 | MS51922-5 | 96906 | 74 | 5 |
| MS51922-37 | 96906 | 27 | 33 | MS51922-5 | 96906 | 87 | 5 |
| MS51922-37 | 96906 | 27 | 48 | MS51922-5 | 96906 | 87 | 8 |
| MS51922-37 | 96906 | 31 | 5 | MS51922-5 | 96906 | 88 | 13 |
| MS51922-37 | 96906 | 32 | 18 | MS51922-5 | 96906 | 96 | 25 |
| MS51922-37 | 96906 | 70 | 1 | MS51922-5 | 96906 | 97 | 16 |
| MS51922-37 | 96906 | 71 | 1 | MS51922-5 | 96906 | 97 | 28 |
| MS51922-37 | 96906 | 72 | 2 | MS51922-5 | 96906 | 98 | 34 |
| MS51922-37 | 96906 | 115 | 15 | MS51922-5 | 96906 | 99 | 12 |
| MS51922-37 | 96906 | 118 | 11 | MS51922-5 | 96906 | 99 | 35 |
| MS51922-37 | 96906 | 120 | 8 | MS51922-5 | 96906 | 99A | 65 |
| MS51922-37 | 96906 | 133 | 19.2 | MS51922-5 | 96906 | 100 | 63 |
| MS51922-37 | 96906 | 148 | 25 | MS51922-5 | 96906 | 100 | 68 |
| MS51922-37 | 96906 | 149 | 1 | MS51922-5 | 96906 | 101 | 2 |
| MS51922-37 | 96906 | 155 | 4 | MS51922-5 | 96906 | 102A | 2 |
| MS51922-37 | 96906 | 158 | 2 | MS51922-5 | 96906 | 131 | 2 |
| MS51922-37 | 96906 | 159 | 11 | MS51922-5 | 96906 | 132 | 1 |
| MS51922-37 | 96906 | 164 | 12 | MS51922-5 | 96906 | 132 | 1 |
| MS51922-37 | 96906 | 176A | 3 | MS51922-5 | 96906 | 135 | 12 |
| MS51922-37 | 96906 | 176A | 3 | MS51922-5 | 96906 | 143 | 11 |
| MS51922-37 | 96906 | 178 | 1 | MS51922-5 | 96906 | 157A | 17 |
| MS51922-37 | 96906 | 283 | 11 | MS51922-5 | 96906 | 157D | 2 |
| MS51922-37 | 96906 | 305 | 4 | MS51922-5 | 96906 | 157E | 4 |
| MS51922-37 | 96906 | 316 | 7 | MS51922-5 | 96906 | 157G | 2 |
| MS51922-37 | 96906 | 318 | 2 | MS51922-5 | 96906 | 158A | 7 |
| MS51922-37 | 96906 | 326 | 1 | MS51922-5 | 96906 | 159 | 23 |
| MS51922-37 | 96906 | 326 | 23 | MS51922-5 | 96906 | 169 | 12 |
| MS51922-5 | 96906 | 8 | 8 | MS51922-5 | 96906 | 171 | 9 |
| MS51922-5 | 96906 | 12 | 3 | MS51922-5 | 96906 | 192 | 26 |
| MS51922-5 | 96906 | 13 | 18 | MS51922-5 | 96906 | 214 | 9 |
| MS51922-5 | 96906 | 14 | 10 | MS51922-5 | 96906 | 259 | 5 |
| MS51922-5 | 96906 | 23 | 10 | MS51922-5 | 96906 | 272 | 1 |
| MS51922-5 | 96906 | 27 | 3 | MS51922-5 | 96906 | 316 | 12 |
| MS51922-5 | 96906 | 27 | 23 | MS51922-5 | 96906 | 318 | 20 |
| MS51922-5 | 96906 | 27 | 42 | MS51922-5 | 96906 | 327 | 13 |
| MS51922-5 | 96906 | 28 | 5 | MS51922-5 | 96906 | 330 | 13 |
| MS51922-5 | 96906 | 33 | 2 | MS51922-5 | 96906 | 356 | 26 |
| MS51922-5 | 96906 | 33 | 2 | MS51922-5 | 96906 | 357 | 4 |
| MS51922-5 | 96906 | 36 | 1 | MS51922-5 | 96906 | 358 | 10 |
| MS51922-5 | 96906 | 37 | 11 | MS51922-5 | 96906 | 362 | 7 |
| MS51922-5 | 96906 | 50 | 6 | MS51922-5 | 96906 | 362 | 21 |
| MS51922-5 | 96906 | 58 | 5 | MS51922-5 | 96906 | 379 | 11 |
| MS51922-5 | 96906 | 59 | 15 | MS51922-5 | 96906 | 383 | NI |
| MS51922-5 | 96906 | 61 | 4 | MS51922-5 | 96906 | 383 | 1 |
| MS51922-5 | 96906 | 62 | 2 | MS51922-5 | 96906 | 384 | 1 |
| MS51922-5 | 96906 | 63 | 15 | MS51922-5 | 96906 | 386 | 4 |
| MS51922-5 | 96906 | 64 | 3 | MS51922-53 | 96906 | 3 | 1 |
| MS51922-5 | 96906 | 64 | 20 | MS51922-53 | 96906 | 65 | 21 |
| MS51922-5 | 96906 | 64A | 10 | MS51922-53 | 96906 | 115 | 7 |
| MS51922-5 | 96906 | 64B | 14 | MS51922-53 | 96906 | 117 | 7 |
| MS51922-5 | 96906 | 65 | 4 | MS51922-53 | 96906 | 118 | 7 |
| MS51922-5 | 96906 | 66 | NI | MS51922-53 | 96906 | 149 | 10 |

National Stock Number and Part Number Index (Continued)

| Part Number | FSCM | Fig. No. | Item No. | Part Number | FSCM | Fig. No. | Item No. |
|----------------|--------|-------------|-------------|----------------|-------|-------------|-------------|
| MS51922-53 | 96906 | 150 | 1 | MS51953-80 | 96906 | 105 | 2 |
| MS51922-53 | 96906 | 156 | 1 | MS51953-80 | 96906 | 281 | 9 |
| MS51922-53 | 96906 | 157G | 6 | MS51953-87 | 96906 | 281 | 7 |
| MS51922-53 | 96906 | 218 | 13 | MS51955-34 | 96906 | 284 | 17 |
| MS51922-53 | 96906 | 225 | 18 | MS51955-34 | 96906 | 286 | 17 |
| MS51922-53 | 96906 | 272 | 6 | MS51955-75 | 96906 | 300 | 14 |
| MS51922-53 | 96906 | 305 | 14 | MS51957-42 | 96906 | 339 | 12 |
| MS51922-53 | 96906 | 306 | 4 | MS51957-42 | 96906 | 341 | 2 |
| MS51922-53 | 96906 | 326 | 13 | MS51958-23 | 96906 | 219 | 11 |
| MS51922-53 | 96906 | 326 | 27 | MS51963-103 | 96906 | 177 | 11 |
| MS51922-53 | 96906 | 326 | 32 | MS51963-103 | 96906 | 179 | 9 |
| MS51922-61 | 96906 | 115 | 10 | MS51963-103 | 96906 | 222 | 21 |
| MS51922-61 | 96906 | 116 | 2 | MS51963-103 | 96906 | 259 | 9 |
| MS51922-61 | 96906 | 117 | 10 | MS51963-172 | 96906 | 275 | 28 |
| MS51922-61 | 96906 | 184 | 1 | MS51963-46 | 96906 | 231 | 9 |
| MS51922-61 | 96906 | 293 | 1 | MS51963-48 | 96906 | 177 | 9 |
| MS51922-76 | 96906 | 295 | 1 | MS51963-48 | 96906 | 179 | 6 |
| MS51922-9 | 96906 | 141 | 11 | MS51963-62 | 96906 | 181 | 8 |
| MS51922-9 | 96906 | 226 | 12 | MS51963-67 | 96906 | 165 | 28 |
| MS51922-9 | 96906 | 265 | 3 | MS51963-99 | 96906 | 279 | 13 |
| MS51938-6 | 96906 | 20 | 17 | MS51965-28 | 96906 | 188 | 6 |
| MS51943-33 | 96906 | 204 | 2 | MS51965-28 | 96906 | 189 | 6 |
| MS51943-33 | 96906 | 295 | 10 | MS51965-43 | 96906 | 210 | 11 |
| MS51943-34 | 96906 | 157B | 1 | MS51967-11 | 96906 | 103 | 34 |
| MS51943-36 | 96906 | 8 | 13 | MS51967-2 | 96906 | 43 | 5 |
| MS51943-38 | 96906 | 2 | 11 | MS51967-2 | 96906 | 120 | 2 |
| MS51943-38 | 96906 | 78 | 2 | MS51967-2 | 96906 | 203 | 2 |
| MS51943-38 | 96906 | 233 | 2 | MS51967-2 | 96906 | 208 | 13 |
| MS51943-39 | 96906 | 2 | 9 | MS51967-2 | 96906 | 210 | 26 |
| MS51943-39 | 96906 | 3 | 9 | MS51967-2 | 96906 | 210 | 30 |
| MS51943-4 | 96906 | 378 | 10 | MS51967-2 | 96906 | 253 | 17 |
| MS51943-33 | 96906 | 141 | 11 | MS51967-2 | 96906 | 273 | 33 |
| MS51943-40 | 96906 | 2 | 1 | MS51967-2 | 96906 | 332 | NI |
| MS51943-40 | 96906 | 5 | 6 | MS51967-2 | 96906 | 332 | NI |
| MS51943-40 | 96906 | 69 | 1 | MS51967-2 | 96906 | 334 | 21 |
| MS51943-40 | 96906 | 115 | 54 | MS51967-2 | 96906 | 336 | 32 |
| MS51943-40 | 96906 | 262 | 1 | MS51967-2 | 96906 | 337 | 13 |
| MS51943-44 | 96906 | 69 | 8 | MS51967-2 | 96906 | 352 | 12 |
| MS51943-44 | 96906 | 183 | 1 | MS51967-2 | 96906 | 370 | 21 |
| MS51943-44 | 96906 | 257 | 4 | MS51967-25 | 96906 | 254 | 2 |
| MS51943-44 | 96906 | 264 | 7 | MS51967-5 | 96906 | 138 | 21 |
| MS51943-44 | 96906 | 266 | 6 | MS51967-5 | 96906 | 146 | 2 |
| MS51943-46 | 96906 | 119 | 15 | MS51967-5 | 96906 | 147 | 5 |
| MS51943-46 | 96906 | 127 | 17 | MS51967-5 | 96906 | 151 | 6 |
| MS51943-46 | 396906 | 236 | 7 | MS51967-5 | 96906 | 152 | 7 |
| MS51943-46 | 96906 | 264 | 10 | MS51967-5 | 96906 | 153 | 3 |
| MS51952-1 | 96906 | 338 | 41 | MS51967-5 | 96906 | 276 | 6 |
| MS51952-1 | 96906 | 339 | 25 | MS51967-5 | 96906 | 332 | NI |
| MS51952-1 | 96906 | 372 | 6 | MS51967-5 | 96906 | 332 | NI |
| MS51952-2 | 96906 | 356 | 8 | MS51967-8 | 96906 | 45 | 11 |
| MS51952-2 | 96906 | 381 | 24 | MS51967-8 | 96906 | 50 | 1 |
| MS51953-150B | 96906 | 192 | 14 | MS51967-8 | 96906 | 51 | 20 |
| MS51953-75 | 96906 | 99A | 9 | MS51967-8 | 96906 | 88.1 | 46 |
| MS51953-80 | 96906 | 100 | 11 | MS51967-8 | 96906 | 124 | 1 |

National Stock Number and Part Number Index (Continued)

| Part Number | FSCM | Fig. No. | Item No. | Part Number | FSCM | Fig. No. | Item No. |
|-------------|-------|----------|----------|-------------|-------|----------|----------|
| MS51967-8 | 96906 | 125 | 2 | MS51968-20 | 96906 | 311 | 3 |
| MS51967-8 | 96906 | 271 | 23 | MS51968-23 | 96906 | 89 | 26 |
| MS51967-8 | 96906 | 380 | 2 | MS51968-23 | 96906 | 214 | 6 |
| MS51967-8 | 96906 | 380 | 11 | MS51968-23 | 96906 | 215 | 8 |
| MS51968-11 | 96906 | 88.1 | 18 | MS51968-23 | 96906 | 221 | 1 |
| MS51968-11 | 96906 | 125 | 8 | MS51968-23 | 96906 | 227 | 2 |
| MS51968-11 | 96906 | 128 | 1 | MS51968-23 | 96906 | 242 | 2 |
| MS51968-11 | 96906 | 274 | 1 | MS51968-23 | 96906 | 244 | 1 |
| MS51968-11 | 96906 | 311 | 23 | MS51968-23 | 96906 | 247 | 18 |
| MS51968-12 | 96906 | 73 | 1 | MS51968-23 | 96906 | 248 | 10 |
| MS51968-12 | 96906 | 80 | 5 | MS51968-23 | 96906 | 249 | 15 |
| MS51968-12 | 96906 | 86 | 26 | MS51968-26 | 96906 | 227 | 2 |
| MS51968-12 | 96906 | 125 | 8 | MS51968-29 | 96906 | 218 | 2 |
| MS51968-14 | 96906 | 6 | 7 | MS51968-5 | 96906 | 89 | 1 |
| MS51968-14 | 96906 | 70 | 24 | MS51968-5 | 96905 | 132 | 23 |
| MS51968-14 | 96906 | 71 | 5 | MS51968-5 | 96906 | 165 | 7 |
| MS51968-14 | 96906 | 88.1 | 13 | MS51968-5 | 96906 | 165 | 23 |
| MS51968-14 | 96906 | 115 | 39 | MS51968-5 | 96906 | 166 | 12 |
| MS51968-14 | 96906 | 214 | 12 | MS51968-5 | 96906 | 270 | 6 |
| MS51968-14 | 96906 | 215 | 28 | MS51968-5 | 96906 | 271 | 12 |
| MS51968-14 | 96906 | 222 | 29 | MS51968-5 | 96906 | 273 | 12 |
| MS51968-14 | 96906 | 247 | 4 | MS51968-8 | 96906 | 23 | 41 |
| MS51968-14 | 96906 | 249 | 24 | MS51968-8 | 96906 | 32 | 26 |
| MS51968-14 | 96906 | 252 | 1 | MS51968-8 | 96906 | 43 | 12 |
| MS51968-14 | 96906 | 273 | 28 | MS51968-8 | 96906 | 49 | 6 |
| MS51968-14 | 96906 | 283 | 5 | MS51968-8 | 96906 | 84 | 11 |
| MS51968-14 | 96906 | 283 | 10 | MS51968-8 | 96906 | 84 | 21 |
| MS51968-14 | 96906 | 288 | 27 | MS51968-8 | 96906 | 86 | 11 |
| MS51968-14 | 96906 | 308 | 52 | MS51968-8 | 96906 | 94 | 6 |
| MS51968-14 | 96906 | 316 | 5 | MS51968-8 | 96906 | 249 | 29 |
| MS51968-14 | 96906 | 318 | 4 | MS51968-8 | 96906 | 273 | 27 |
| MS51968-17 | 96906 | 83 | 11 | MS51968-8 | 96906 | 292 | 10 |
| MS51968-2 | 96906 | 27 | 9 | MS51968-8 | 96906 | 317 | 1 |
| MS51968-2 | 96906 | 44 | 18 | MS51968-8 | 96906 | 321 | 43 |
| MS51968-2 | 96906 | 57 | 3 | MS51968-8 | 96906 | 331 | 6 |
| MS51968-2 | 96906 | 59 | 5 | MS51968-8 | 96906 | 370 | NI |
| MS51968-2 | 96906 | 94 | 41 | MS51968-9 | 96906 | 124 | 6 |
| MS51968-2 | 96906 | 103 | 6 | MS51970-1 | 96906 | 252 | 24 |
| MS51968-2 | 96906 | 194 | 21 | MS51971-1 | 96906 | 158B | 6 |
| MS51968-2 | 96906 | 249 | 1 | MS51972-5 | 96906 | 325 | 7 |
| MS51968-2 | 96906 | 292 | 5 | MS51973-52 | 96906 | 233 | 12 |
| MS51968-2 | 96906 | 293 | 8 | MS51973-64 | 96906 | 214 | 2 |
| MS51968-20 | 96906 | 51 | 2 | MS51973-64 | 96906 | 215 | 22 |
| MS51968-20 | 96906 | 112 | 5 | MS51973-64 | 96906 | 216 | 37 |
| MS51968-20 | 96906 | 148 | 20 | MS51977-51 | 96906 | 275 | 34 |
| MS51968-20 | 96906 | 215 | 6 | MS51977-84 | 96906 | 180 | 8 |
| MS51968-20 | 96906 | 223 | 11 | MS51977-84 | 96906 | 269 | 8 |
| MS51968-20 | 96906 | 224 | 6 | MS51977-84 | 96906 | 270 | 17 |
| MS51968-20 | 96906 | 227 | 8 | MS51981-61 | 96906 | 255 | 25 |
| MS51968-20 | 96906 | 238 | 1 | MS51983-2 | 96906 | 84 | 16 |
| MS51968-20 | 96906 | 272 | 16 | MS51983-3 | 96906 | 84 | 16 |
| MS51968-20 | 96906 | 273 | 24 | MS51983-3 | 96906 | 86 | 19 |
| MS51968-20 | 96906 | 284 | 9 | MS51983-4 | 96906 | 86 | 19 |
| MS51968-20 | 96906 | 308 | 11 | MS53000-1 | 96906 | 39 | 20 |

National Stock Number and Part Number Index (Continued)

| Part Number | FSCM | Fig. No. | Item No. | Part Number | FSCM | Fig. No. | Item No. |
|---------------|-------|----------|----------|-------------|--------|----------|----------|
| MS53000-1 | 96906 | 61 | 43 | MS90725-230 | 96906 | 295 | 8 |
| MS53000-1 | 96906 | 62 | 29 | MS90725-3 | 96906 | 13 | 5 |
| MS53000-1 | 96906 | 64 | 42 | MS90725-3 | 96906 | 16 | 3 |
| MS53000-1 | 96906 | 65 | 49 | MS90725-3 | 96906 | 92 | 25 |
| MS53002-2 | 96906 | 37 | 3 | MS90725-3 | 96906 | 96 | 13 |
| MS53002-2 | 96906 | 37 | 3 | MS90725-3 | 96906 | 98 | 17 |
| MS53002-2 | 96906 | 38 | 1 | MS90725-3 | 96906 | 332 | NI |
| MS53002-2 | 96906 | 38 | 1 | MS90725-30 | 96906 | 376 | 21 |
| MS53005-1 | 96906 | 103 | 18 | MS90725-31 | 96906 | 127 | 1 |
| MS53006-1 | 96906 | 99A | 63 | MS90725-31 | 96906 | 165 | 35 |
| MS53007-1 | 96906 | 105 | 7 | MS90725-31 | 96906 | 166 | 1 |
| MS53007-2 | 96906 | 105 | 7 | MS90725-32 | 96906 | 103 | 16 |
| MS53015-1 | 96906 | 331 | 3 | MS90725-33 | 96906 | 141 | 12 |
| MS53017-1 | 96906 | 329 | 12 | MS90725-34 | 96906 | 103 | 14 |
| MS53048-10 | 96906 | 329 | 3 | MS90725-34 | 96906 | 203 | 9 |
| MS53049-1 | 96906 | 329 | 2 | MS90725-34 | 96906 | 332 | NI |
| MS53063-4 | 96906 | 8 | 10 | MS90725-34 | 96906 | 332 | 28 |
| MS53067-1 | 96906 | 344 | 26 | MS90725-35 | 96906 | 182 | 5 |
| MS53067-1 | 96906 | 358 | 21 | MS90725-39 | 96906 | 103 | 13 |
| MS53068-1 | 96906 | 86 | 20 | MS90725-4 | 96906 | 39 | 12 |
| MS53068-2 | 96906 | 86 | 20 | MS90725-5 | 96906 | 94 | 44 |
| MS53075-1 | 96906 | 18 | 3 | MS90725-5 | 96906 | 332 | NI |
| MS53075-1 | 96906 | 20 | 0 | MS90725-5 | 96906 | 334 | 4 |
| MS535692-89 | 96906 | 252 | 20 | MS90725-5 | 96906 | 370 | 18 |
| MS57000-181-2 | 96906 | 244 | 18 | MS90725-55 | 96906 | 194 | 12 |
| MS57861-24 | 96906 | 134 | 37 | MS90725-56 | 96906 | 54 | 8 |
| MS75004-1 | 96906 | 60 | 7 | MS90725-57 | 96906 | 157G | 15 |
| MS75004-2 | 96906 | 60 | 6 | MS90725-57 | 96906 | 176 | 30 |
| MS75021-2 | 96906 | 67 | 5 | MS90725-58 | 96906 | 53 | 8 |
| MS75021-2 | 96906 | 68 | 5 | MS90725-58 | 96906 | 70 | 18 |
| MS75062-1 | 96906 | 41 | 1 | MS90725-58 | 96906 | 81 | 2 |
| MS75062-1 | 96906 | 99 | 24 | MS90725-58 | 96906 | 86A | 2 |
| MS75062-1 | 96906 | 99A | 43 | MS90725-58 | 96906 | 176A | 13 |
| MS87006-33 | 96906 | 118 | 3 | MS90725-58 | 96906 | 176A | 13 |
| MS87006-33 | 96906 | 148 | 4 | MS90725-59 | 96906 | 89 | 28 |
| MS87006-33 | 96906 | 153 | 7 | MS90725-59 | 96906 | 103 | 28 |
| MS9048-105 | 96906 | 72 | 18 | MS90725-59 | 96906 | 159 | 17 |
| MS90725-108 | 96906 | 176A | 8 | MS90725-59 | 96906 | 161 | 7 |
| MS90725-108 | 96906 | 176A | 8 | MS90725-59 | 96906 | 176 | 17 |
| MS90725-109 | 96906 | 159 | 5 | MS90725-59 | 96906 | 176A | 13 |
| MS90725-109 | 96906 | 176 | 5 | MS90725-59 | 96906 | 176A | 13 |
| MS90725-109 | 96906 | 173A | 8 | MS90725-59 | 96906 | 271 | 25 |
| MS90725-109 | 96906 | 176A | 8 | MS90725-6 | 96906 | 61 | 20 |
| MS90725-111 | 96906 | 287 | 1 | MS90725-6 | 96906 | 65 | 25 |
| MS90725-111 | 96906 | 288 | 1 | MS90725-6 | 96906 | 133 | 6 |
| MS90725-113 | 96906 | 170 | 6 | MS90725-6 | 96906 | 210 | 29 |
| MS90725-114 | 96906 | 30 | 9 | MS90725-6 | 96906 | 273 | 35 |
| MS90725-114 | 96906 | 275 | 2 | MS90725-6 | 96906 | 334 | 24 |
| MS90725-117 | 96906 | 233 | 9 | MS90725-6 | 96906 | 336 | 34 |
| MS90725-138 | 96906 | 299 | 4 | MS90725-6 | 96906 | 351 | NI |
| MS90725-162 | 96906 | 268 | 1 | MS90725-6 | 96906 | 370 | NI |
| MS90725-185 | 96906 | 275 | 10 | MS90725-60 | 96906 | 94 | 23 |
| MS90725-189 | 96906 | 307 | 2 | MS90725-60 | 96906 | 110 | 9 |
| MS90725-190 | 96906 | 122 | 8 | MS90725-60 | 396906 | 176 | 1 |

National Stock Number and Part Number Index (Continued)

| Part Number | FSCM | Fig. No. | Item No. | Part Number | FSCM | Fig. No. | Item No. |
|----------------|-------|-------------|-------------|----------------|-------|-------------|-------------|
| MS90725-60 | 96906 | 176 | 39 | MS90726-113 | 96906 | 148 | 26 |
| MS90725-62 | 96906 | 6 | 21 | MS90726-113 | 96906 | 159 | 10 |
| MS90725-64 | 96906 | 95 | 5 | MS90726-113 | 96906 | 159 | 14 |
| MS90725-64 | 96906 | 103 | 21 | MS90726-113 | 96906 | 159 | 25 |
| MS90725-64 | 96906 | 110 | 18 | MS90726-113 | 96906 | 164 | 13 |
| MS90725-64 | 96906 | 209 | 18 | MS90726-113 | 96906 | 176A | 6 |
| MS90725-64 | 96906 | 362 | 29 | MS90726-113 | 96906 | 176A | 6 |
| MS90725-67 | 96906 | 232 | 7 | MS90726-113 | 96906 | 247 | 14 |
| MS90725-69 | 96906 | 288 | 3 | MS90726-113 | 96906 | 262 | 9 |
| MS90725-7 | 96906 | 14 | 9 | MS90726-113 | 96906 | 326 | 4 |
| MS90725-7 | 96906 | 32 | 23 | MS90726-113 | 96906 | 326 | 24 |
| MS90725-7 | 96906 | 43 | 7 | MS90726-113 | 96906 | 380 | 9 |
| MS90725-7 | 96906 | 157D | 9 | MS90726-114 | 96906 | 69 | 11 |
| MS90725-7 | 96906 | 205 | 24 | MS90726-114 | 96906 | 70 | 19 |
| MS90725-78 | 96906 | 288 | 4 | MS90726-114 | 96906 | 115 | 21 |
| MS90725-8 | 96906 | 94 | 45 | MS90726-114 | 96906 | 117 | 27 |
| MS90725-8 | 96906 | 157 | 9 | MS90726-114 | 96906 | 148 | 9 |
| MS90725-8 | 96906 | 185 | 8 | MS90726-114 | 96906 | 149 | 13 |
| MS90725-8 | 96906 | 208 | 15 | MS90726-114 | 96906 | 176A | 1 |
| MS90725-8 | 96906 | 230 | 8 | MS90726-114 | 96906 | 176A | 6 |
| MS90725-8 | 96906 | 234 | 3 | MS90726-114 | 96906 | 176A | 6 |
| MS90725-8 | 96906 | 352 | 10 | MS90726-114 | 96906 | 178 | 3 |
| MS90725-83 | 96906 | 311 | 25 | MS90726-114 | 96906 | 214 | 19 |
| MS90725-85 | 96906 | 157 | 5 | MS90726-114 | 96906 | 252 | 2 |
| MS90725-85 | 96906 | 252 | 26 | MS90726-114 | 96906 | 274 | 21 |
| MS90725-96 | 96906 | 287 | 6 | MS90726-114 | 96906 | 277 | 6 |
| MS90725-99 | 96906 | 287 | 6 | MS90726-115 | 96906 | 6 | 13 |
| MS90726-10 | 96906 | 30 | 2 | MS90726-115 | 96906 | 70 | 2 |
| MS90726-10 | 96906 | 57 | 5 | MS90726-115 | 96906 | 71 | 2 |
| MS90726-10 | 96906 | 59 | 8 | MS90726-115 | 96906 | 316 | 8 |
| MS90726-10 | 96906 | 94 | 43 | MS90726-115 | 96906 | 318 | 5 |
| MS90726-10 | 96906 | 157G | 1 | MS90726-116 | 96906 | 6 | 11 |
| MS90726-10 | 96906 | 383 | NI | MS90726-116 | 96906 | 72 | 4 |
| MS90726-109 | 96906 | 21 | 34 | MS90726-116 | 96906 | 283 | 12 |
| MS90726-109 | 96906 | 158 | 1 | MS90726-116 | 96906 | 325 | 11 |
| MS90726-109 | 96906 | 222 | 24 | MS90726-117 | 96906 | 318 | 10 |
| MS90726-109 | 96906 | 247 | 25 | MS90726-118 | 96906 | 69 | 4 |
| MS90726-109 | 96906 | 249 | 20 | MS90726-119 | 96906 | 149 | 2 |
| MS90726-109 | 96906 | 277 | 9 | MS90726-119 | 96906 | 214 | 15 |
| MS90726-11 | 96906 | 327 | 12 | MS90726-119 | 96906 | 215 | 36 |
| MS90726-111 | 96906 | 116 | 6 | MS90726-12 | 96906 | 211 | 13 |
| MS90726-111 | 96906 | 113 | 19.1 | MS90726-13 | 96906 | 143 | 7 |
| MS90726-111 | 96906 | 155 | 3 | MS90726-13 | 96906 | 249 | 3 |
| MS90726-111 | 96906 | 159 | 10 | MS90726-13 | 96906 | 293 | 10 |
| MS90726-111 | 96906 | 214 | 17 | MS90726-14 | 96906 | 33 | 4 |
| MS90726-111 | 96906 | 243 | 14 | MS90726-14 | 96906 | 33 | 4 |
| MS90726-111 | 96906 | 326 | 2 | MS90726-14 | 96906 | 206 | 20 |
| MS90726-112 | 96906 | 71 | 8 | MS90726-160 | 96906 | 215 | 42 |
| MS90726-112 | 96906 | 158 | 1 | MS90726-162 | 96906 | 121 | 5 |
| MS90726-113 | 9690 | 115 | 16 | MS90726-162 | 96906 | 225 | 23 |
| MS90726-113 | 96906 | 115 | 16 | MS990726-162 | 96906 | 284 | 11 |
| MS90726-113 | 96906 | 117 | 15 | MS90726-162 | 96906 | 293 | 7 |
| MS90726-113 | 96906 | 118 | 17 | MS90726-162 | 96906 | 326 | 17 |
| MS90726-113 | 96906 | 120 | 9 | MS90726-162 | 96906 | 326 | 28 |

National Stock Number and Part Number Index (Continued)

| Part Number | FSCM | Fig. No. | Item No. | Part Number | FSCM | Fig. No. | Item No. |
|-------------|-------|----------|----------|-------------|-------|----------|----------|
| MS90726-163 | 96906 | 114 | 1 | MS90726-3 | 96906 | 362 | 6 |
| MS90726-163 | 96906 | 115 | 40 | MS90726-3 | 96906 | 379 | 19 |
| MS90726-163 | 96906 | 157G | 9 | MS90726-31 | 96906 | 98 | 48 |
| MS90726-163 | 96906 | 215 | 29 | MS90726-31 | 96906 | 100 | 69 |
| MS90726-163 | 96906 | 257 | 5 | MS90726-31 | 96906 | 141 | 14 |
| MS90726-163 | 96906 | 264 | 5 | MS90726-32 | 96906 | 22 | 39 |
| MS90726-163 | 96906 | 266 | 5 | MS90726-32 | 96906 | 32 | 13 |
| MS90726-163 | 96906 | 326 | 33 | MS90726-32 | 96906 | 43 | 1 |
| MS90726-164 | 96906 | 149 | 11 | MS90726-32 | 96906 | 49 | 2 |
| MS90726-164 | 96906 | 157G | 5 | MS90726-32 | 96906 | 87 | 22 |
| MS90726-164 | 96906 | 215 | 12 | MS90726-32 | 96906 | 137 | 18 |
| MS90726-164 | 96906 | 218 | 27 | MS90726-32 | 96906 | 215 | 4 |
| MS90726-164 | 96906 | 257 | 2 | MS90726-32 | 96906 | 219 | 30 |
| MS90726-164 | 96906 | 264 | 4 | MS90726-32 | 96906 | 221 | 43 |
| MS90726-164 | 96906 | 272 | 19 | MS90726-32 | 96906 | 243 | 1 |
| MS90726-165 | 96906 | 215 | 41 | MS90726-32 | 96906 | 261 | 1 |
| MS90726-165 | 96906 | 217 | 3 | MS90726-33 | 96906 | 30 | 6 |
| MS90726-165 | 96906 | 326 | 14 | MS90726-33 | 96906 | 100 | 92 |
| MS90726-166 | 96906 | 215 | 35 | MS90726-33 | 96906 | 358 | 23 |
| MS90726-166 | 96906 | 266 | 1 | MS90726-34 | 96906 | 29 | 17 |
| MS90726-167 | 96906 | 112 | 3 | MS90726-34 | 96906 | 31 | 16 |
| MS90726-167 | 96906 | 148 | 22 | MS90726-34 | 96906 | 73 | 23 |
| MS90726-168 | 96906 | 118 | 10 | MS90726-34 | 96906 | 74 | 31 |
| MS90726-171 | 96906 | 121 | 15 | MS90726-34 | 96906 | 97 | 51 |
| MS90726-176 | 96906 | 3 | 4 | MS90726-34 | 96906 | 100 | 81 |
| MS90726-186 | 96906 | 227 | 6 | MS90726-34 | 96906 | 137 | 11 |
| MS90726-186 | 96906 | 236 | 8 | MS90726-34 | 96906 | 141 | 7 |
| MS90726-186 | 96906 | 285 | 3 | MS90726-34 | 96906 | 211 | 22 |
| MS90726-187 | 96906 | 218 | 26 | MS90726-34 | 96906 | 258 | 7 |
| MS90726-187 | 96906 | 227 | 6 | MS90726-34 | 96906 | 296 | 9 |
| MS90726-187 | 96906 | 236 | 13 | MS90726-34 | 96906 | 333 | 4 |
| MS90726-188 | 96906 | 127 | 16 | MS90726-34 | 96906 | 378 | 4 |
| MS90726-188 | 96906 | 236 | 12 | MS90726-36 | 96906 | 28 | 29 |
| MS90726-190 | 96906 | 264 | 2 | MS90726-36 | 96906 | 87 | 13 |
| MS90726-192 | 96906 | 264 | 1 | MS90726-36 | 96906 | 284 | 21 |
| MS90726-2 | 96906 | 362 | 31 | MS90726-36 | 96906 | 297 | 6 |
| MS90726-23 | 96906 | 298 | 1 | MS90726-39 | 96906 | 29 | 1 |
| MS90726-241 | 96906 | 218 | 5 | MS90726-39 | 96906 | 30 | 15 |
| MS90726-25 | 96906 | 52 | 2 | MS90726-39 | 96906 | 271 | 14 |
| MS90726-3 | 96906 | 27 | 11 | MS90726-39 | 96906 | 273 | 14 |
| MS90726-3 | 96906 | 36 | 4 | MS90726-4 | 96906 | 92 | 44 |
| MS90726-3 | 96906 | 50 | 5 | MS90726-42 | 96906 | 17 | 4 |
| MS90726-3 | 96906 | 59 | 17 | MS90726-42 | 96906 | 19 | 4 |
| MS90726-3 | 96906 | 61 | 14 | MS90726-44 | 96906 | 100 | 91 |
| MS90726-3 | 96906 | 74 | 6 | MS90726-46 | 96906 | 60 | 18 |
| MS90726-3 | 96906 | 86 | 5 | MS90726-5 | 96906 | 64 | 14 |
| MS90726-3 | 96906 | 132 | 2 | MS90726-5 | 96906 | 65 | 23 |
| MS90726-3 | 96906 | 132 | 2 | MS90726-5 | 96906 | 132 | 5 |
| MS90726-3 | 96906 | 211 | 19 | MS90726-5 | 96906 | 318 | 22 |
| MS90726-3 | 96906 | 247 | 26 | MS90726-5 | 96906 | 330 | 15 |
| MS90726-3 | 96906 | 301 | 2 | MS90726-5 | 96906 | 356 | 14 |
| MS90726-3 | 96906 | 316 | 13 | MS90726-5 | 96906 | 358 | 9 |
| MS90726-3 | 96906 | 319 | 14 | MS90726-5 | 96906 | 383 | 2 |
| MS90726-3 | 96906 | 321 | 41 | MS90726-5 | 96906 | 384 | 2 |

National Stock Number and Part Number Index (Continued)

| Part Number | FSCM | Fig. No. | Item No. | Part Number | FSCM | Fig. No. | Item No. |
|----------------|-------|-------------|-------------|----------------|-------|-------------|-------------|
| MS90726-55 | 96906 | 351 | NI | MS90726-6 | 96906 | 358 | 20 |
| MS90726-57 | 96906 | 255 | 12 | MS90726-60 | 96906 | 9 | 6 |
| MS90726-57 | 96906 | 281 | 4 | MS90726-60 | 96906 | 9 | 15 |
| MS90726-57 | 96906 | 363 | 4 | MS90726-60 | 96906 | 12 | 8 |
| MS90726-58 | 96906 | 61 | 3.1 | MS90726-60 | 96906 | 14 | 24 |
| MS90726-58 | 96906 | 61 | 8 | MS90726-60 | 96906 | 15 | 6 |
| MS90726-58 | 96906 | 62 | 4 | MS90726-60 | 96906 | 16 | 9 |
| MS90726-58 | 96906 | 63 | 5 | MS90726-60 | 96906 | 23 | 27 |
| MS90726-58 | 96906 | 64 | 13 | MS90726-60 | 96906 | 24 | 16 |
| MS90726-58 | 96906 | 64A | 5 | MS90726-60 | 96906 | 26 | 18 |
| MS90726-58 | 96906 | 65 | 12 | MS90726-60 | 96906 | 31 | 24 |
| MS90726-58 | 96906 | 88 | 21 | MS90726-60 | 96906 | 37 | 25 |
| MS90726-58 | 96906 | 137 | 8 | MS90726-60 | 96906 | 59 | 13 |
| MS90726-58 | 96906 | 143 | 3 | MS90726-60 | 96906 | 60 | 20 |
| MS90726-58 | 96906 | 157C | 5 | MS90726-60 | 96906 | 62 | 15 |
| MS90726-58 | 96906 | 157G | 27 | MS90726-60 | 96906 | 63 | 10 |
| MS90726-58 | 96906 | 206 | 4 | MS90726-60 | 96906 | 63 | 11 |
| MS90726-58 | 96906 | 386 | 2 | MS90726-60 | 96906 | 63 | 11 |
| MS90726-59 | 96906 | 14 | 15 | MS90726-60 | 96906 | 64A | 15 |
| MS90726-59 | 96906 | 16 | 26 | MS90726-60 | 96906 | 64B | 10 |
| MS90726-59 | 96906 | 24 | 13 | MS90726-60 | 96906 | 65 | 35 |
| MS90726-59 | 96906 | 25 | 9 | MS90726-60 | 96906 | 92 | 15 |
| MS90726-59 | 96906 | 26 | 11 | MS90726-60 | 96906 | 97 | 6 |
| MS90726-59 | 96906 | 29 | 25 | MS90726-60 | 96906 | 98 | 5 |
| MS90726-59 | 96906 | 58 | 4 | MS90726-60 | 96906 | 98 | 6 |
| MS90726-59 | 96906 | 59 | 14 | MS90726-60 | 96906 | 99A | 4 |
| MS90726-59 | 96906 | 64B | 4 | MS90726-60 | 96906 | 102 | 5 |
| MS90726-59 | 96906 | 88 | 19 | MS90726-60 | 96906 | 115 | 3 |
| MS90726-59 | 96906 | 157G | 25 | MS90726-60 | 96906 | 117 | 3 |
| MS90726-59 | 96906 | 159 | 2 | MS90726-60 | 96906 | 121 | 9 |
| MS90726-6 | 96906 | 12 | 4 | MS90726-60 | 96906 | 137 | 20 |
| MS90726-6 | 96906 | 13 | 19 | MS90726-60 | 96906 | 143 | 4 |
| MS90726-6 | 96906 | 27 | 4 | MS90726-60 | 96906 | 145 | 16 |
| MS90726-6 | 96906 | 36 | 2 | MS90726-60 | 96906 | 145 | 23 |
| MS90726-6 | 96906 | 61 | 5 | MS90726-60 | 96906 | 157A | 14 |
| MS90726-6 | 96906 | 62 | 1 | MS90726-60 | 96906 | 157C | 7 |
| MS90726-6 | 96906 | 63 | 16 | MS90726-60 | 96906 | 157G | 23 |
| MS90726-6 | 96906 | 64 | 4 | MS90726-60 | 96906 | 158A | 9 |
| MS90726-6 | 96906 | 64 | 22 | MS90726-60 | 96906 | 159 | 25 |
| MS90726-6 | 96906 | 64 | 24 | MS90726-60 | 96906 | 171 | 1 |
| MS90726-6 | 96906 | 64A | 13 | MS90726-60 | 96906 | 171 | 16 |
| MS90726-6 | 96906 | 65 | 5 | MS90726-60 | 96906 | 209 | 15 |
| MS90726-6 | 96906 | 65 | 15 | MS90726-60 | 96906 | 222 | 14 |
| MS90726-6 | 96906 | 65 | 50 | MS90726-60 | 96906 | 229 | 8 |
| MS90726-6 | 96906 | 65 | 54 | MS90726-60 | 96906 | 238 | 4 |
| MS90726-6 | 96906 | 66 | NI | MS90726-60 | 96906 | 243 | 5 |
| MS90726-6 | 96906 | 88 | 11 | MS90726-60 | 96906 | 244 | 23 |
| MS90726-6 | 96906 | 113 | 9 | MS90726-60 | 96906 | 259 | 13 |
| MS90726-6 | 96906 | 132 | 8 | MS90726-60 | 96906 | 260 | 2 |
| MS90726-6 | 96906 | 134 | 2 | MS90726-60 | 96906 | 270 | 4 |
| MS90726-6 | 96906 | 139 | 1 | MS90726-60 | 96906 | 319 | 4 |
| MS90726-6 | 96906 | 143 | 9 | MS90726-60 | 96906 | 321 | 18 |
| MS90726-6 | 96906 | 211 | 4 | MS90726-60 | 96906 | 322 | 6 |
| MS90726-6 | 96906 | 357 | 2 | MS90726-60 | 96906 | 326 | 11 |

National Stock Number and Part Number Index (Continued)

| Part Number | FSCM | Fig. No. | Item No. | Part Number | FSCM | Fig. No. | Item No. |
|----------------|-------|-------------|-------------|----------------|--------|-------------|-------------|
| MS90726-60 | 96906 | 370 | NI | MS90726-64 | 96906 | 231 | 3 |
| MS90726-61 | 96906 | 28 | 25 | MS90726-64 | 96906 | 331 | 9 |
| MS90726-61 | 96906 | 52 | 18 | MS90726-65 | 96906 | 8 | 15 |
| MS90726-61 | 96906 | 115 | 5 | MS90726-65 | 96906 | 29 | 11 |
| MS90726-61 | 96906 | 157C | 3 | MS90726-65 | 96906 | 52 | 14 |
| MS90726-61 | 96906 | 259 | 7 | MS90726-65 | 96906 | 115 | 35 |
| MS90726-61 | 96906 | 324 | 15 | MS90726-65 | 96906 | 117 | 21 |
| MS90726-62 | 96906 | 24 | 16 | MS90726-65 | 96906 | 249 | 31 |
| MS90726-62 | 96906 | 25 | 5 | MS90726-66 | 969065 | 6 | 17 |
| MS90726-62 | 96906 | 26 | 19 | MS90726-66 | 96906 | 88 | 18 |
| MS90726-62 | 96906 | 31 | 26 | MS90726-66 | 96906 | 157 | 14 |
| MS90726-62 | 96906 | 32 | 5 | MS90726-66 | 96906 | 157C | 5 |
| MS90726-62 | 96906 | 33 | 6 | MS90726-67 | 96906 | 17 | 2 |
| MS90726-62 | 96906 | 61 | 30 | MS90726-67 | 96906 | 19 | 2 |
| MS90726-62 | 96906 | 62 | 10 | MS90726-67 | 96906 | 22 | 43 |
| MS90726-62 | 96906 | 63 | 9 | MS90726-67 | 96906 | 133 | 2 |
| MS90726-62 | 96906 | 64B | 8 | MS90726-67 | 96906 | 225 | 31 |
| MS90726-62 | 96906 | 72 | 6 | MS90726-68 | 96906 | 23 | 43 |
| MS90726-62 | 96906 | 87 | 19 | MS90726-68 | 96906 | 147 | 3 |
| MS90726-62 | 96906 | 88 | 9 | MS90726-68 | 96906 | 151 | 4 |
| MS90726-62 | 96906 | 92 | 17 | MS90726-68 | 96906 | 291 | 8 |
| MS90726-62 | 96906 | 96 | 2 | MS90726-69 | 96906 | 99 | 21 |
| MS90726-62 | 96906 | 97 | 2 | MS90726-69 | 96906 | 99A | 41 |
| MS90726-62 | 96906 | 98 | 2 | MS90726-69 | 96906 | 100 | 43 |
| MS90726-62 | 96906 | 100 | 4 | MS90726-7 | 96906 | 8 | 9 |
| MS90726-62 | 96906 | 102 | 4 | MS90726-7 | 96906 | 29 | 27 |
| MS90726-62 | 96906 | 115 | 2 | MS90726-7 | 96906 | 64B | 16 |
| MS90726-62 | 96906 | 115 | 2 | MS90726-7 | 96906 | 65 | 54 |
| MS90726-62 | 96906 | 117 | 2 | MS90726-7 | 96906 | 67 | 3 |
| MS90726-62 | 96906 | 121 | 20 | MS90726-7 | 96906 | 68 | 3 |
| MS90726-62 | 96906 | 145 | 24 | MS90726-7 | 96906 | 157G | 17 |
| MS90726-62 | 96906 | 159 | 21 | MS90726-7 | 96906 | 199 | 1 |
| MS90726-62 | 96906 | 171 | 11 | MS90726-7 | 96906 | 272 | 2 |
| MS90726-62 | 96906 | 186 | 4 | MS90726-7 | 96906 | 308 | 33 |
| MS90726-62 | 96906 | 283 | 16 | MS90726-7 | 96906 | 331A | 6 |
| MS90726-62 | 96906 | 286 | 2 | MS90726-7 | 96906 | 362 | 22 |
| MS90726-62 | 96906 | 318 | 15 | MS90726-71 | 96906 | 72 | 11 |
| MS90726-62 | 96906 | 325 | 15 | MS90726-71 | 96906 | 325 | 4 |
| MS90726-62 | 96906 | 326 | 7 | MS90726-74 | 96906 | 288 | 18 |
| MS90726-62 | 96906 | 382 | 2 | MS90726-75 | 96906 | 149 | 7 |
| MS90726-63 | 96906 | 28 | 26 | MS90726-76 | 96906 | 26 | 23 |
| MS90726-64 | 96906 | 8 | 17 | MS90726-8 | 96906 | 27 | 10 |
| MS90726-64 | 96906 | 52 | 21 | MS90726-8 | 96906 | 27 | 24 |
| MS90726-64 | 96906 | 61 | 29 | MS90726-8 | 96906 | 27 | 43 |
| MS90726-64 | 96906 | 64A | 9 | MS90726-8 | 96906 | 58 | 1 |
| MS90726-64 | 96906 | 64B | 9 | MS90726-8 | 96906 | 65 | 50 |
| MS90726-64 | 96906 | 65 | 34 | MS90726-8 | 96906 | 87 | 15 |
| MS90726-64 | 96906 | 96 | 6 | MS90726-8 | 96906 | 96 | 26 |
| MS90726-64 | 96906 | 102A | NI | MS90726-8 | 96906 | 97 | 17 |
| MS90726-64 | 96906 | 115 | 18 | MS90726-8 | 96906 | 97 | 29 |
| MS90726-64 | 96906 | 115 | 18 | MS90726-8 | 96906 | 98 | 33 |
| MS90726-64 | 96906 | 117 | 5 | MS90726-8 | 96906 | 99A | 66 |
| MS90726-64 | 96906 | 117 | 19 | MS90726-8 | 96906 | 100 | 64 |
| MS90726-64 | 96906 | 159 | 21 | MS90726-8 | 96906 | 159 | 22 |

National Stock Number and Part Number Index (Continued)

| Part Number | FSCM | Fig. No. | Item No. | Part Number | FSCM | Fig. No. | Item No. |
|-------------|-------|----------|----------|--------------------|-------|----------|----------|
| MS90726-8 | 96906 | 214 | 40 | TK-329-6 | 59462 | 250 | 16 |
| MS90726-8 | 96906 | 292 | 7 | TK-329-6A | 59462 | 250 | 14 |
| MS90726-8 | 96906 | 330 | 17 | TK-329-7 | 59462 | 250 | 4 |
| MS90726-87 | 96906 | 181 | 2 | TK-329-8 | 59462 | 250 | 3 |
| MS90726-88 | 96906 | 323 | 7 | TK-329-9 | 59462 | 250 | 15 |
| MS90726-89 | 96906 | 233 | 3 | TR605 | 81348 | 327 | 2 |
| MS90726-90 | 96906 | 233 | 1 | TR605 | 81348 | 328 | 3 |
| MS90727-111 | 96906 | 221 | 32 | T3-2A | 81829 | 120 | 7 |
| MS90727-111 | 96906 | 224 | 32 | NNP530-CLA3-88 | 81349 | BULK | |
| MS90727-114 | 96906 | 222 | 15 | ONB321 | 28161 | 164 | 7 |
| MS90727-115 | 96906 | 115 | 56 | ONB514 | 28161 | 164 | 4 |
| MS90727-122 | 96906 | 122 | 16 | ONCB1524 | 28161 | 164 | 11 |
| MS90727-162 | 96906 | 219 | 26 | ONH363 | 28161 | 164 | 5 |
| MS90727-163 | 96906 | 223 | 45 | WH-6891 | 79470 | 239 | 24 |
| MS90727-163 | 96906 | 224 | 37 | WL101-4T | 81348 | 182 | 34 |
| MS90727-165 | 96906 | 223 | 36 | WL101-4T | 81348 | 196 | 4 |
| MS90727-165 | 96906 | 224 | 39 | WWP471TYPE1 | 81348 | 312 | 2 |
| MS90727-168 | 96906 | 115 | 8 | WWT775 | 81348 | BULK | |
| MS90727-168 | 96906 | 117 | 8 | WWT775 | 81348 | BULK | |
| MS90727-170 | 96906 | 227 | 12 | WWT775 | 81348 | BULK | |
| MS90727-191 | 96906 | 119 | 16 | WW220-856 | 79292 | 295 | 15 |
| MS90727-192 | 96906 | 115 | 12 | W2820A | 95109 | 271 | 15 |
| MS90727-192 | 96906 | 117 | 12 | W2820A | 95109 | 273 | 15 |
| MS90727-193 | 96906 | 219 | 15 | W2884B | 95109 | 271 | 17 |
| MS90727-194 | 96906 | 219 | 14 | W2925B | 95109 | 273 | 17 |
| MS90727-60 | 96906 | 221 | 40 | W2961B | 95109 | 273 | 29 |
| MS90727-89 | 96906 | 2 | 12 | W2965A | 95109 | 273 | 37 |
| MS90727-89 | 96906 | 115 | 37 | W2969A | 95109 | 273 | 26 |
| MS90727-89 | 96906 | 117 | 39 | W2972A | 95109 | 273 | 21 |
| MS90727-91 | 96906 | 88.1 | 20 | W2974B | 95109 | 273 | 32 |
| MS90728-112 | 96906 | 82 | 7 | PGF10045 | 04636 | 297 | 5 |
| MS90728-112 | 96906 | 86B | 7 | PGF10360A | 04636 | 308 | 40 |
| MS90728-114 | 96906 | 81 | 10 | PGF10365A | 04636 | 308 | 37 |
| MS90728-114 | 96906 | 86A | 10 | PGF12366 | 04636 | 308 | 19 |
| MS90728-87 | 96906 | 73 | 15 | PGF5523 | 04636 | 296 | 17 |
| MS97026-109 | 96906 | 239 | 10 | PGF7026-2 | 04636 | 308 | 24 |
| MS97026-164 | 96906 | 214 | 35 | PGF8243A | 04636 | 296 | 2 |
| MS9726-12 | 96906 | 169 | 14 | PGF8252A | 04636 | 308 | 32 |
| M13516-1-1 | 81349 | 212 | 18 | PGF8439A | 04636 | 298 | 10 |
| M306014 | 24076 | 310 | 8 | PGF8706B | 04636 | 303 | 21 |
| M4600-9-1 | 02019 | 252 | 27 | PGF8708 | 04636 | 303 | 20 |
| N13799E | 06721 | 103 | 3 | PGF9374B | 04636 | 304 | 2 |
| TA-329-11 | 59462 | 250 | 19 | PGF9769B | 04636 | 308 | 12 |
| TK-329-1 | 59462 | 250 | 28 | PG1826A | 04636 | 308 | 18 |
| TK-329-1A | 59462 | 250 | 27 | PG1829D | 04636 | 308 | 47 |
| TK-329-1B | 59462 | 250 | 25 | P5653 | 18265 | 7 | 12 |
| TK-329-11A | 59462 | 250 | 18 | XA10219 | 74340 | 238 | 10 |
| TK-329-12 | 59462 | 250 | 21 | QQS634-1008-1035X3 | 81348 | BULK | |
| TK-329-13 | 59462 | 250 | 12 | RCSK1702 | 88422 | 331B | 78 |
| TK-329-14 | 59462 | 250 | 26 | RCSK1709 | 88422 | 213 | NI |
| TK-329-14A | 59462 | 250 | 22 | RC706GH | 73433 | 52 | 24 |
| TK-329-14C | 59462 | 250 | 23 | RC712G4 | 73433 | 52 | 9 |
| TK-329-18 | 59462 | 250 | 29 | RC712G4 | 73433 | 52 | 19 |
| TK-329-2 | 59462 | 250 | 7 | RC7126G4 | 73433 | 52 | 20 |

National Stock Number and Part Number Index (Continued)

| Part Number | FSCM | Fig. No. | Item No. | Part Number | FSCM | Fig. No. | Item No. |
|----------------|-------|-------------|-------------|----------------|-------|-------------|-------------|
| RC767G4 | 73433 | 52 | 4 | 10871548 | 19207 | 65 | 32 |
| RC926H4 | 73433 | 52 | 23 | 10871551 | 19207 | 63 | 19 |
| RRC271 | 81348 | BULK | | 10871562 | 19207 | 63 | 19 |
| RR-C-271 | 10001 | 148 | 1 | 10871564 | 19207 | 96 | 24 |
| ZZH217 | 81348 | BULK | | 10871564 | 19207 | 97 | 27 |
| ZZH428 | 81348 | 10 | 10 | 10871564 | 19207 | 98 | 31 |
| 092442 | 19207 | 211 | 30 | 10871564 | 19207 | 99 | 34 |
| 100R97 | 95019 | 319 | 19 | 10871564 | 19207 | 99A | 51 |
| 100890 | 57733 | 387 | 3 | 10871564 | 19207 | 100 | 53 |
| 100896 | 57733 | 387 | 14 | 10871565 | 19207 | 96 | 30 |
| 100983 | 57733 | 387 | 17 | 10871565 | 19207 | 98 | 37 |
| 101S45 | 95109 | 274 | 8 | 10871565 | 19207 | 99 | 39 |
| 101S45 | 78080 | 320 | 3 | 10871565 | 19207 | 99A | 45 |
| 1029868 | 19207 | 34A | 9 | 10871566 | 19207 | 111 | 10 |
| 103092 | 21450 | 348 | NI | 10871579 | 19207 | 131 | 5 |
| 103386 | 21450 | 320 | 11 | 10871580 | 19207 | 131 | 5 |
| 103388 | 21450 | 320 | 1 | 10871591 | 19207 | 194 | 26 |
| 103389 | 21450 | 237 | 5 | 10871592 | 19207 | 63 | 19 |
| 103396 | 21450 | 248 | 4 | 10871638 | 19207 | 63 | 19 |
| 103411 | 21450 | 238 | 8 | 10871646 | 19207 | 50 | 3 |
| 103414 | 21450 | 237 | 20 | 10871675 | 19207 | 96 | 33 |
| 103414 | 21450 | 239 | 1 | 10871675 | 19207 | 97 | 35 |
| 103632 | 21450 | 210 | 22 | 10871675 | 19207 | 98 | 41 |
| 103774 | 19207 | 122 | 22 | 10871675 | 19207 | 99 | 43 |
| 103877 | 72582 | 110 | 36 | 10871675 | 19207 | 99A | 48 |
| 103907 | 21450 | 325 | 13 | 10871675 | 19207 | 100 | 50 |
| 104091 | 21450 | 250 | 11 | 10871677 | 19207 | 98 | 4 |
| 104116 | 21450 | 243 | 18 | 10871679 | 19207 | 98 | 19 |
| 104119 | 21450 | 250 | 20 | 10871735 | 19207 | 149 | 5 |
| 104193 | 21450 | 250 | 8 | 10871739 | 19207 | 148 | 21 |
| 104923 | 21450 | 284 | 6 | 10871740 | 19207 | 293 | 13 |
| 10599814-1 | 18876 | 287 | 11 | 10871745 | 19207 | 293 | 18 |
| 106904 | 21450 | 207 | 16 | 10871763 | 19207 | 283 | 3 |
| 106912 | 21450 | 207 | 5 | 10871766 | 19207 | 289 | 1 |
| 106912 | 21450 | 207 | 13 | 10871767 | 19207 | 293 | 22 |
| 106915 | 21450 | 207 | 3 | 10871772 | 19207 | 27 | 13 |
| 107338 | 21450 | 370 | NI | 10871775 | 19207 | 201 | 2 |
| 107762 | 21450 | 247 | 1 | 10871777 | 19207 | 182 | 29 |
| 107763 | 21450 | 52 | 8 | 10871788 | 19207 | 110 | 24 |
| 10808732 | 19207 | 26 | 5 | 10871827 | 19207 | 157E | 14 |
| 108630 | 21450 | 249 | 7 | 10871827 | 19207 | 383 | NI |
| 108641 | 21450 | 274 | 4 | 10871830 | 19207 | 159 | 26 |
| 10869502 | 19207 | 203 | 13 | 10871850 | 19207 | 161 | 4 |
| 10871041 | 19207 | 311 | 30 | 10871851 | 19207 | 161 | 1 |
| 10871044 | 19207 | 311 | 30 | 10871852 | 19207 | 157 | 2 |
| 10871045 | 19207 | 311 | 30 | 10871852 | 19207 | 157A | 11 |
| 10871046 | 19207 | 311 | 30 | 10871852 | 19207 | 157G | 11 |
| 10871058 | 19207 | 308 | 26 | 10871852 | 19207 | 176A | 11 |
| 10871059 | 19207 | 308 | 26 | 10871852 | 19207 | 176A | 11 |
| 10871063 | 19207 | 308 | 49 | 10871852-1 | 19207 | 159 | 27 |
| 10871064 | 19207 | 308 | 53 | 10871852-1 | 19207 | 172 | 6 |
| 10871548 | 19207 | 61 | 27 | 10871852-1 | 19207 | 176A | NI |
| 10871548 | 19207 | 62 | 27 | 10871852-2 | 19207 | 157A | 11 |
| 10871548 | 19207 | 64 | 31 | 10871853 | 19207 | 164 | 16 |

National Stock Number and Part Number Index (Continued)

| Part Number | FSCM | Fig. No. | Item No. | Part Number | FSCM | Fig. No. | Item No. |
|----------------|-------|-------------|-------------|----------------|-------|-------------|-------------|
| 10871869 | 19207 | 157 | 3 | 10872153 | 19207 | 2 | 7 |
| 10871869 | 19207 | 157G | NI | 10872159 | 19207 | 115 | 55 |
| 10871869 | 19207 | 176A | NI | 10872160 | 19207 | 2 | 5 |
| 10871869 | 19207 | 176A | NI | 10872160 | 19207 | 5 | 2 |
| 10871869-1 | 19207 | 159 | NI | 10872170 | 19207 | 27 | 39 |
| 10871869-1 | 19207 | 172 | 6.1 | 10872171 | 19207 | 27 | 40 |
| 10871869-1 | 19207 | 176A | NI | 10872172 | 19207 | 27 | 36 |
| 10871891 | 19207 | 191 | 10 | 10872178 | 19207 | 26 | 28 |
| 10871893 | 19207 | 36 | 5 | 10872181 | 19207 | 331B | 22 |
| 10871897 | 19207 | 191 | 4 | 10872182 | 19207 | 331B | 70 |
| 10871915 | 19207 | 191 | 8 | 10872183 | 19207 | 331B | 36 |
| 10871916 | 19207 | 190 | 6 | 10872184 | 19207 | 331B | 33 |
| 10871926 | 19207 | 191 | 6 | 10872185 | 19207 | 64 | 30 |
| 10871927 | 19207 | 190 | 4 | 10872186 | 19207 | 64 | 32 |
| 10871929 | 19207 | 190 | 8 | 10872186 | 19207 | 65 | 31 |
| 10871929 | 19207 | 191 | 11 | 10872187 | 19207 | 34 | 3 |
| 10871956 | 19207 | 158 | 3 | 10872187 | 19207 | 64 | 36 |
| 10871983 | 19207 | 285 | 1 | 10872187 | 19207 | 65 | 43 |
| 10872010 | 19207 | 115 | 13 | 10872190 | 19207 | 331B | 54 |
| 10872010 | 19207 | 117 | 13 | 10872192 | 19207 | 137 | NI |
| 10872011 | 19207 | 115 | 9 | 10872193 | 19207 | 137 | NI |
| 10872011 | 19207 | 117 | 9 | 10872196 | 19207 | 331B | 46 |
| 10872023 | 19207 | 32 | 2 | 10872203 | 19207 | 123 | 13 |
| 10872024 | 19207 | 131 | 10 | 10872211 | 19207 | 157C | 1 |
| 10872025 | 19207 | 130 | 2 | 10872213 | 19207 | 157A | 15 |
| 10872025 | 19207 | 131 | 10 | 10872214 | 19207 | 157B | 5 |
| 10872028 | 19207 | 61 | 34 | 10872218 | 19207 | 157D | 10 |
| 10872042 | 19207 | 157E | 7 | 10872229 | 19207 | 22 | 35 |
| 10872056 | 19207 | 326 | 10 | 10872235 | 19207 | 22 | 37 |
| 10872064 | 19207 | 137 | 13 | 10872236 | 19207 | 22 | 38 |
| 10872065-1 | 19207 | 137 | 13 | 10872248 | 19207 | 167 | 8 |
| 10872065-2 | 19207 | 137 | 13 | 10872249 | 19207 | 167 | 11 |
| 10872078 | 19207 | 99 | 41 | 10872250 | 19207 | 157A | 12 |
| 10872080-2 | 19207 | 22 | 11 | 10872250 | 19207 | 167 | 1 |
| 10872088 | 19207 | 32 | 7 | 10872251 | 19207 | 172 | 17 |
| 10872089 | 19207 | 32 | 15 | 10872252 | 19207 | 168 | 7 |
| 10872091-1 | 19207 | 32 | 14 | 10872299 | 19207 | 157E | 2 |
| 10872091-2 | 19207 | 32 | 14 | 10872300 | 19207 | 157E | 2 |
| 10872095 | 19207 | 32 | 8 | 10872300-1 | 19207 | 157E | 2 |
| 10872096 | 19207 | 68A | 1 | 10872305 | 19207 | 157A | 19 |
| 10872097 | 19207 | 2 | 3 | 10872306 | 19207 | 157A | 19.1 |
| 10872113 | 19207 | 32 | 3 | 10872332 | 19207 | 190 | 9 |
| 10872131 | 19207 | 137 | NI | 10872334 | 19207 | 157G | 3 |
| 10872132 | 19207 | 96 | 17 | 10872334 | 19207 | 383 | NI |
| 10872132 | 19207 | 97 | 21 | 10872335 | 19207 | 177 | 2 |
| 10872132 | 19207 | 98 | 21 | 10872336 | 19207 | 157G | 18 |
| 10872132 | 19207 | 99A | 58 | 10872337 | 19207 | 159 | 9 |
| 10872132 | 19207 | 100 | 58 | 10872338 | 19207 | 159 | 24 |
| 10872138 | 19207 | 25 | 8 | 10872339 | 19207 | 161 | 10 |
| 10872144 | 19207 | 25 | 3 | 10872343 | 19207 | 157G | 4 |
| 10872144 | 19207 | 26 | 8 | 10872343 | 19207 | 383 | NI |
| 10872151 | 19207 | 25 | 15 | 10872347 | 19207 | 25 | 16 |
| 10872152 | 19207 | 2 | 4 | 10872347 | 19207 | 26 | 27 |
| 10872152-1 | 19207 | 5 | 1 | 10872352 | 19207 | 383 | NI |

National Stock Number and Part Number Index (Continued)

| Part Number | FSCM | Fig. No. | Item No. | Part Number | FSCM | Fig. No. | Item No. |
|-------------|-------|----------|----------|-------------|-------|----------|----------|
| 10872363 | 19207 | 157 | 12 | 10882963 | 19207 | 395 | 49 |
| 10872364 | 19207 | 157 | 11 | 10882963 | 19207 | 395 | 49 |
| 10872365 | 19207 | 161 | 9 | 10882963 | 19207 | 395 | 49 |
| 10872367 | 19207 | 157 | 17 | 10882963 | 19207 | 395 | 49 |
| 10872368 | 19207 | 157 | 19 | 10882963 | 19207 | 395 | 49 |
| 10872369 | 19207 | 157 | 24 | 10883129 | 19207 | 88 | 10 |
| 10872370 | 19207 | 157 | 25 | 10883175 | 19207 | 328 | 9 |
| 10872371 | 19207 | 157 | 23 | 10883175 | 19207 | 328 | 9 |
| 10872373 | 19207 | 161 | 8 | 10883229 | 19207 | 109 | 2 |
| 10872374 | 19207 | 157 | 27 | 10883232 | 19207 | 109 | 3 |
| 10872375 | 19207 | 157 | 34 | 10883281 | 19207 | 92 | 43 |
| 10872376 | 19207 | 157 | 29 | 10883534 | 19207 | 308 | 8 |
| 10872377 | 19207 | 157 | 32 | 10883535 | 19207 | 308 | 9 |
| 10872378 | 19207 | 157 | 30 | 10885745 | 19207 | 270 | 14 |
| 10872379 | 19207 | 157 | 31 | 10885748 | 19207 | 180 | 9 |
| 10872380 | 19207 | 157 | 33 | 10885798 | 19207 | 337 | 1 |
| 10872384 | 19207 | 157 | 15 | 10885798 | 19207 | 357 | 15 |
| 10872403 | 19207 | 163 | 15 | 10885798 | 19207 | 362 | 10 |
| 10872408 | 19207 | 145 | 14 | 10885798 | 19207 | 370 | 23 |
| 10872409 | 19207 | 145 | 20 | 10889768 | 19207 | 28 | NI |
| 10872411 | 19207 | 145 | 14 | 10889769 | 19207 | 28 | NI |
| 10872412 | 19207 | 145 | 20 | 10889932 | 19207 | 103 | 23 |
| 10872413 | 19207 | 171 | 15 | 10889933 | 19207 | 103 | 26 |
| 10872415 | 19207 | 157A | 21 | 10889937 | 19207 | 103 | 24 |
| 10872415 | 19207 | 171 | 7 | 10889938 | 19207 | 103 | 20 |
| 10872418 | 19207 | 60 | 22 | 10891680 | 19207 | 98 | 12 |
| 10872454 | 19207 | 115 | 46 | 10892190 | 19207 | 37 | 40 |
| 10872456 | 19207 | 157E | 11 | 10896206 | 19207 | 157E | 13 |
| 10872498 | 19207 | 157C | 4 | 10896236 | 19207 | 124 | 4 |
| 10872498 | 19207 | 171 | 14 | 10896240-1 | 19207 | 157F | 5 |
| 10872499 | 19207 | 171 | 12 | 10896241 | 19207 | 13 | 7 |
| 10872499 | 19207 | 171 | 12 | 10896241 | 19207 | 14 | 8 |
| 10874585 | 19207 | 77 | 12 | 10896241 | 19207 | 16 | 2 |
| 10874588 | 19207 | 77 | 15 | 10896242 | 19207 | 13 | 14 |
| 10874591 | 19207 | 78 | 16 | 10896242 | 19207 | 14 | 26 |
| 10874597 | 19207 | 77 | 15 | 10896242 | 19207 | 16 | 29 |
| 10876110 | 19207 | 32 | 29 | 10896243 | 19207 | 25 | 13 |
| 10876116 | 19207 | 16 | 19 | 10896243 | 19207 | 26 | 29 |
| 10882088 | 19207 | 39 | 11 | 10896247 | 19207 | 132 | 18 |
| 10882484 | 19207 | 205 | 10 | 10896259 | 19207 | 383 | NI |
| 10882484 | 19207 | 206 | 11 | 10896264 | 19207 | 64 | 44 |
| 10882818 | 19207 | 395 | 79 | 10896264 | 19207 | 65 | 57 |
| 10882818 | 19207 | 395 | 79 | 10896265 | 19207 | 64 | 63 |
| 10882818 | 19207 | 395 | 79 | 10896265 | 19207 | 65 | 56 |
| 10882854 | 19207 | 395 | 78 | 10896266 | 19207 | 60 | 10 |
| 10882854 | 19207 | 395 | 78 | 10896266 | 19207 | 64 | 27 |
| 10882854 | 19207 | 395 | 78 | 10896266 | 19207 | 65 | 28 |
| 10882856 | 19207 | 395 | 80 | 10896277 | 19207 | 22 | 40 |
| 10882856 | 19207 | 395 | 80 | 10896278 | 19207 | 22 | 12 |
| 10882856 | 19207 | 395 | 80 | 10896278-1 | 19207 | 22 | 32 |
| 10882889 | 19207 | 395 | 33 | 10896285 | 19207 | 32 | 28 |
| 10882889 | 19207 | 395 | 33 | 10896285 | 19207 | 43 | 11 |
| 10882889 | 19207 | 395 | 33 | 10896307 | 9207 | 13 | 4 |
| 10882889 | 19207 | 395 | 33 | 10896306 | 19207 | 13 | 9 |

National Stock Number and Part Number Index (Continued)

| Part Number | FSCM | Fig. No. | Item No. | Part Number | FSCM | Fig. No. | Item No. |
|----------------|-------|-------------|-------------|----------------|-------|-------------|-------------|
| 10896307 | 19207 | 14 | 6 | 10896394-3 | 19207 | 343 | 18 |
| 10896308 | 19207 | 13 | 2 | 10896394-3 | 19207 | 363 | 20 |
| 10896308 | 19207 | 14 | 2 | 10896394-4 | 19207 | 362 | 24 |
| 10896309 | 19207 | 13 | 13 | 10896419 | 19207 | 116 | 15 |
| 10896309 | 19207 | 14 | 25 | 10896420 | 19207 | 331B | 71 |
| 10896310 | 19207 | 13 | 10 | 10896422 | 19207 | 25 | 6 |
| 10896310 | 19207 | 14 | 20 | 10896422 | 19207 | 26 | 24 |
| 10896311 | 19207 | 13 | 21 | 10896423 | 19207 | 25 | 7 |
| 10896312 | 19207 | 13 | 23 | 10896424 | 19207 | 333 | 7 |
| 10896313 | 19207 | 380 | | 10896425 | 19207 | 333 | 6 |
| 10896314 | 19207 | 378 | 8 | 10896426 | 19207 | 333 | 9 |
| 10896314 | 19207 | 380 | 5 | 10896427 | 19207 | 333 | 1 |
| 10896315 | 19207 | 378 | 5 | 10896431 | 19207 | 24 | 24 |
| 10896315 | 19207 | 380 | 8 | 10896431 | 19207 | 25 | 12 |
| 10896316 | 19207 | 380 | 4 | 10896431 | 19207 | 26 | 25 |
| 10896317 | 19207 | 381 | 26 | 10896438 | 19207 | 8 | 4 |
| 10896318 | 19207 | 381 | 9 | 10896445 | 19207 | 16 | 14 |
| 10896320-1 | 19207 | 381 | 6 | 10896445 | 19207 | 16 | 15 |
| 10896321 | 19207 | 381 | 25 | 10896455 | 19207 | 37 | 28 |
| 10896322 | 19207 | 381 | 20 | 10896459 | 19207 | 362 | 34 |
| 10896322-1 | 19207 | 379 | 5 | 10896466 | 19207 | 331B | 84 |
| 10896323 | 19207 | 381 | 14 | 10896467 | 19207 | 331B | 83 |
| 10896324 | 19207 | 101 | 10 | 10896469 | 19207 | 331B | 82 |
| 10896324 | 19207 | 102A | 11 | 10896472 | 19207 | 331B | 81 |
| 10896324 | 19207 | 381 | 12 | 10896477 | 19207 | 363 | 1 |
| 10896325 | 19207 | 379 | 10 | 10896478 | 19207 | 25 | 14.1 |
| 10896325 | 19207 | 381 | 8 | 10896478 | 19207 | 26 | 14 |
| 10896327 | 19207 | 103 | 32 | 10896481 | 19207 | 115 | 6 |
| 10896332 | 19207 | 115 | 46 | 10896481 | 19207 | 117 | 6 |
| 10896336 | 19206 | 165 | 24 | 10896482 | 19207 | 16 | 18 |
| 10896340 | 19207 | 331B | 85 | 10896484 | 19207 | 16 | 17 |
| 10896348 | 19207 | 380 | | 10896485 | 19207 | 20 | 1 |
| 10896356 | 19207 | 141 | 9 | 10896488 | 19207 | 22 | 27 |
| 10896358 | 19207 | 141 | 4 | 10896489 | 19207 | 8 | 10.1 |
| 10896358 | 19207 | 141 | 18 | 10896505 | 19207 | 337 | 3 |
| 10896359 | 19207 | 343 | 7 | 10896514 | 19207 | 362 | 12 |
| 10896364 | 19207 | 362 | 33 | 10896515 | 19207 | 357 | 16 |
| 10896365 | 19207 | 343 | 10 | 10896517 | 19207 | 362 | 2 |
| 10896365 | 19207 | 364 | 5 | 10896518 | 19207 | 352 | 1 |
| 10896366 | 19207 | 356 | 27 | 10896518 | 19207 | 357 | 30 |
| 10896368 | 19207 | 16 | 22 | 10896521 | 19207 | 357 | 18 |
| 10896369 | 19207 | 16 | 20 | 10896522 | 19207 | 156 | 2 |
| 10896370 | 19207 | 16 | 31 | 10896526 | 19207 | 381 | 30 |
| 10896371 | 19207 | 362 | 8 | 10896528 | 19207 | 96 | 17 |
| 10896374 | 19207 | 114 | 4 | 10896528 | 19207 | 98 | 21 |
| 10896378 | 19207 | 114 | 4 | 10896529 | 19207 | 166 | 8 |
| 10896382 | 19207 | 358 | 24 | 10896530 | 19207 | 157B | 13 |
| 10896384 | 19207 | 358 | 26 | 10896533 | 19207 | 22 | 28 |
| 10896387 | 19207 | 141 | 19 | 10896537 | 19207 | 22 | 26 |
| 10896393 | 19207 | 343 | 8 | 10896596-1 | 19207 | 362 | 9 |
| 10896393 | 19207 | 364 | 6 | 10896596-2 | 19207 | 357 | 12 |
| 10896394 | 19207 | 362 | 1 | 10896597 | 19207 | 357 | 10 |
| 10896394-1 | 19207 | 343 | 23 | 10896598 | 19207 | 343 | 20 |
| 10896394-1 | 19207 | 362 | 27 | 10896598 | 19207 | 344 | 16 |

National Stock Number and Part Number Index (Continued)

| Part Number | FSCM | Fig. No. | Item No. | Part Number | FSCM | Fig. No. | Item No. |
|----------------|-------|-------------|-------------|----------------|-------|-------------|-------------|
| 10896598 | 19207 | 362 | 15 | 10896695 | 19207 | 84 | 8 |
| 10896598-1 | 19207 | 343 | 22 | 10896695 | 19207 | 86 | 6 |
| 10896598-1 | 19207 | 344 | 11 | 10896695 | 19207 | 127 | 6 |
| 10896598-2 | 19207 | 357 | 11 | 10896696 | 19207 | 84 | 19 |
| 10896598-3 | 19207 | 34 | 6 | 10896696 | 19207 | 86 | 23 |
| 10896598-3 | 19207 | 357 | 14 | 10896698 | 19207 | 96 | 20 |
| 10896598-4 | 19207 | 34 | 11 | 10896698 | 19207 | 98 | 26 |
| 10896598-4 | 19207 | 34A | 1 | 10896698 | 19207 | 99 | 32 |
| 10896598-4 | 19207 | 34A | 1 | 10896698 | 19207 | 99A | 52 |
| 10896598-4 | 19207 | 74 | 17 | 10896700 | 19207 | 22 | 3 |
| 10896598-4 | 19207 | 75 | 10 | 10896700 | 19207 | 27 | 38 |
| 10896619 | 19207 | 361 | 1 | 10896700 | 19207 | 27 | 50 |
| 10896628 | 19207 | 24 | 9 | 10896701 | 19207 | 25 | 17 |
| 10896628 | 19207 | 26 | 7 | 10896701 | 19207 | 26 | 12 |
| 10896628 | 19207 | 28 | 14 | 10896702 | 19207 | 25 | 14 |
| 10896629-1 | 19207 | 24 | 11 | 10896703 | 19207 | 25 | 14 |
| 10896629-2 | 19207 | 24 | 11 | 10896705 | 19207 | 83 | 22 |
| 10896630 | 19207 | 24 | 21 | 10896706 | 19207 | 86 | 15 |
| 10896630 | 19207 | 26 | 21 | 10896707 | 19207 | 89 | 11 |
| 10896631 | 19207 | 24 | 23 | 10896708 | 19207 | 84 | 18 |
| 10896631 | 19207 | 26 | 24 | 10896708 | 19207 | 86 | 22 |
| 10896632 | 19207 | 24 | 27 | 10896709 | 19207 | 89 | 17 |
| 10896632 | 19207 | 26 | 29 | 10896712 | 19207 | 89 | 19 |
| 10896641 | 19207 | 8 | 27 | 10896715 | 19207 | 81 | 25 |
| 10896651 | 19207 | 357 | 24 | 10896715 | 19207 | 86A | 25 |
| 10896653 | 19207 | 173 | 5 | 10896716 | 19207 | 89 | 7 |
| 10896654 | 19207 | 170 | 3 | 10896717 | 19207 | 83 | 15 |
| 10896654 | 19207 | 173 | 4 | 10896719-1 | 19207 | 84 | 17 |
| 10896655 | | 170 | 10 | 10896719-1 | 19207 | 86 | 21 |
| 10896655 | 19207 | 173 | 13 | 10896719-2 | 19207 | 84 | 17 |
| 10896658-1 | 19207 | 173 | 7 | 10896719-2 | 19207 | 86 | 21 |
| 10896658-2 | 19207 | 170 | 2 | 10896720 | 19207 | 84 | 7 |
| 10896658-2 | 19207 | 173 | 3 | 10896720 | 19207 | 86 | 5 |
| 10896662 | | 170 | 11 | 10896720 | 19207 | 127 | 5 |
| 10896662 | 19207 | 173 | 14 | 10896721 | 19207 | 159 | 3 |
| 10896664 | 19207 | 170 | 4 | 10896726 | 19207 | 84 | 1 |
| 10896675 | 19207 | 64 | 30 | 10896726 | 19207 | 86 | 1 |
| 10896676 | 19207 | 64A | 17 | 10896726-1 | 19207 | 86 | 16 |
| 10896676 | 19207 | 64B | 18 | 10896730-1 | 19207 | 96 | 11 |
| 10896677 | 19207 | 64A | 17 | 10896730-2 | 19207 | 96 | 11 |
| 10896677 | 19207 | 64B | 18 | 10896733 | 19207 | 84 | 13 |
| 10896678 | 19207 | 64A | 17 | 10896733 | 19207 | 86 | 13 |
| 10896678 | 19207 | 64B | 18 | 10896734 | 19207 | 99A | 32 |
| 10896681 | 19207 | 89 | 20 | 10896735 | 19207 | 80 | 4 |
| 10896682 | 19207 | 89 | 16 | 10896735 | 19207 | 85 | 14 |
| 10896683 | 19207 | 89 | 18 | 10896758 | 19207 | 110 | 16 |
| 10896684 | 19207 | 84 | 26 | 10896759 | 19207 | 113 | 8 |
| 10896684 | 19207 | 86 | 25 | 10896779 | 19207 | 188 | 11 |
| 10896684 | 19207 | 127 | 12 | 10896780 | 19207 | 188 | 13 |
| 10896686 | 19207 | 65 | 39 | 10896781 | 19207 | 188 | 16 |
| 10896688 | 19207 | 85 | 2 | 10896789 | 19207 | 188 | 7 |
| 10896688 | 19207 | 129 | 1 | 10896789 | 19207 | 189 | 7 |
| 10896689 | 19207 | 84 | 14 | 10896799-1 | 19207 | 188 | 14 |
| 10896689 | 19207 | 86 | 14 | 10896799-1 | 19207 | 189 | 12 |

National Stock Number and Part Number Index (Continued)

| Part Number | FSCM | Fig. No. | Item No. | Part Number | FSCM | Fig. No. | Item No. |
|----------------|--------|-------------|-------------|----------------|-------|-------------|-------------|
| 10896799-1 | 19207 | 206 | 28 | 10896967 | 19207 | 16 | 33 |
| 10896806 | 19207 | 2 | 15 | 10896968 | 19207 | 24 | 10 |
| 10896807 | 19207 | 2 | 10 | 10896968 | 19207 | 26 | 8 |
| 10896808 | 19207 | 2 | 13 | 10896968 | 19207 | 28 | 17 |
| 10896809 | 19207 | 2 | 14 | 10896969 | 19207 | 16 | 11 |
| 10896812 | 192073 | 188 | 17 | 10896970 | 19207 | 24 | 11 |
| 10896813 | 19207 | 188 | 8 | 10896971 | 19207 | 81 | 8 |
| 10896813 | 19207 | 189 | 8 | 10896971 | 19207 | 86A | 8 |
| 10896814 | 19207 | 188 | 4 | 10896975-1 | 19207 | 27 | 41 |
| 10896814 | 19207 | 189 | 4 | 10896976 | 19207 | 26 | 20 |
| 10896815 | 19207 | 188 | 5 | 10896977 | 19207 | 26 | 14 |
| 10896815 | 19207 | 189 | 5 | 10896978 | 19207 | 26 | 28 |
| 10896816 | 19207 | 189 | 9 | 10896980-1 | 19207 | 27 | 56 |
| 10896819 | 19207 | 64 | 30 | 10896982 | 19207 | 26 | 12 |
| 10896820 | 19207 | 64 | NI | 10896983 | 19207 | 99A | 19 |
| 10896821 | 19207 | 64 | NI | 10896984 | 19207 | 26 | 30 |
| 10896821-1 | 19207 | 34A | 11 | 10896984-1 | 19207 | 30 | 12 |
| 10896821-1 | 19207 | 64 | NI | 10896986 | 19207 | 99A | 14 |
| 10896822 | 19207 | 60 | 11 | 10896986 | 19207 | 100 | 16 |
| 10896822 | 19207 | 64 | 27 | 10896987 | 19207 | 99A | 27 |
| 10896822 | 19207 | 65 | 28 | 10896989 | 19207 | 26 | 15 |
| 10896823 | 19207 | 64 | 29 | 10896990 | 19207 | 270 | 18 |
| 10896823 | 19207 | 65 | 30 | 10896991 | 19207 | 99A | 20 |
| 10896833 | 19207 | 98 | 11 | 10896991 | 19207 | 100 | 22 |
| 10896834 | 19207 | 200 | 8 | 10896992 | 19207 | 99A | 22 |
| 10896881 | 19207 | 189 | 15 | 10896992 | 19207 | 100 | 24 |
| 10896883 | 19207 | 189 | 11 | 10896993 | 19207 | 99A | 36 |
| 10896885-1 | 19207 | 189 | 13 | 10896993 | 19207 | 100 | 38 |
| 10896885-2 | 19207 | 189 | 14 | 10896994 | 19207 | 99A | 35 |
| 10896887 | 19207 | 200 | 1 | 10896994 | 19207 | 100 | 37 |
| 10896888 | 19207 | 331B | 79 | 10896995 | 19207 | 99A | 38 |
| 10896889 | 19207 | 331B | 80 | 10896995 | 19207 | 100 | 42 |
| 10896890 | 19207 | 8 | 29 | 10897006 | 19207 | 27 | 55 |
| 10896891 | 19207 | 8 | 26 | 10897007 | 19207 | 27 | 53 |
| 10896893 | 19207 | 200 | 21 | 10897008 | 19207 | 27 | 54 |
| 10896894 | 19207 | 200 | 20 | 10897010 | 19207 | 27 | 51 |
| 10896895 | 19207 | 200 | 13 | 10897020 | 19207 | 24 | 17 |
| 10896896 | 19207 | 200 | 17 | 10897033 | 19207 | 331B | 75 |
| 10896915 | 19207 | 37 | 8 | 10897046 | 19207 | 69 | 6 |
| 10896920 | 19207 | 110 | 10 | 10897051 | 19207 | 164 | 17 |
| 10896931-1 | 19207 | 318 | 6 | 10897053 | 19207 | 157 | 4 |
| 10896931-2 | 19207 | 318 | 9 | 10897054 | 19207 | 159 | 8 |
| 10896932 | 19207 | 318 | 23 | 10897056 | 19207 | 157 | 1 |
| 10896933 | 19207 | 213 | NI | 10897056 | 19207 | 159 | 15 |
| 10896934-1 | 19207 | 213 | NI | 10897060 | 19207 | 159 | 19 |
| 10896934-2 | 19207 | 213 | NI | 10897062 | 19207 | 159 | 12 |
| 10896934-3 | 19207 | 213 | NI | 10897069 | 19207 | 157 | 7 |
| 10896941 | 19207 | 318 | 25 | 10897074 | 19207 | 331B | 74 |
| 10896941 | 19207 | 331B | 76 | 10897075 | 19207 | 331B | 72 |
| 10896943 | 19207 | 213 | N& | 10897076 | 19207 | 96 | 45 |
| 10896952 | 19207 | 176A | 16 | 10897076 | 19207 | 99A | 25 |
| 10896955 | 19207 | 173 | 11 | 10897076 | 19207 | 100 | 27 |
| 10896957 | 19207 | 173 | 10 | 10897076-1 | 19207 | 97 | 13 |
| 10896964 | 19207 | 170 | 8 | 10897077 | 19207 | 97 | 13 |

National Stock Number and Part Number Index (Continued)

| Part Number | FSCM | Fig. No. | Item No. | Part Number | FSCM | Fig. No. | Item No. |
|----------------|-------|-------------|-------------|----------------|--------|-------------|-------------|
| 10897095 | 19207 | 64B | 18 | 10899170 | 19207 | 395 | 75 |
| 10897100 | 19207 | 193 | 1 | 10899170 | 19207 | 395 | 75 |
| 10897109 | 19207 | 72 | 22 | 10899172 | 19207 | 395 | 77 |
| 10897111 | 19207 | 72 | 21 | 10899172 | 19207 | 395 | 77 |
| 10897113 | 19207 | 72 | 19 | 10899172 | 19207 | 395 | 77 |
| 10897114 | 19207 | 72 | 25 | 10899173 | 19207 | 395 | 54 |
| 10897120 | 19207 | 72 | 3 | 10899178 | 19207 | 395 | 41 |
| 10897121 | 19207 | 98 | 16 | 10899178 | 19207 | 395 | 41 |
| 10897123 | 19207 | 98 | 13 | 10899178 | 19207 | 395 | 41 |
| 10897124 | 19207 | 98 | 12 | 10899178 | 19207 | 395 | 41 |
| 10897125 | 19207 | 17 | 19 | 10899178 | 19207 | 395 | 41 |
| 10897126 | 19207 | 2 | 2 | 10899179 | 19207 | 395 | 48 |
| 10897126 | 19207 | 5 | 5 | 10899179 | 19207 | 395 | 48 |
| 10897126 | 19207 | 69 | 7 | 10899179 | 19207 | 395 | 48 |
| 10897133 | 19207 | 18 | 1 | 10899179 | 19207 | 395 | 48 |
| 10897137 | 19207 | 358 | 14 | 10899179 | 19207 | 395 | 48 |
| 10897139 | 19207 | 356 | 2 | 10899180 | 19207 | 395 | 44 |
| 10897140 | 19207 | 356 | 11 | 10899180 | 19207 | 395 | 44 |
| 10897141 | 19207 | 362 | 17 | 10899180 | 19207 | 395 | 44 |
| 10897147-1 | 19207 | 357 | 22 | 10899180 | 19207 | 395 | 44 |
| 10897147-2 | 19207 | 357 | 21 | 10899180 | 19207 | 395 | 44 |
| 10897155 | 19207 | 356 | 28 | 10899183 | 19207 | 395 | 40 |
| 10897160 | 19207 | 11 | 10 | 10899183 | 19207 | 395 | 40 |
| 10897161 | 19207 | 111 | 4 | 10899183 | 19207 | 395 | 40 |
| 10898703 | 19207 | 8 | 2 | 10899183 | 19207 | 395 | 40 |
| 10898732 | 19207 | 24 | 4 | 10899183 | 19207 | 395 | 40 |
| 10898732 | 19207 | 28 | 15 | 10899188 | 19207 | 395 | 56 |
| 10899085 | 19207 | 103 | 31 | 10899188 | 19207 | 395 | 56 |
| 10899100 | 19207 | 362 | 5 | 10899188 | 19207 | 395 | 56 |
| 10899110 | 19207 | 8 | 21 | 10899191 | 19207 | 395 | 53 |
| 10899118 | 19207 | 8 | 9 | 10899196 | 19207 | 395 | 43 |
| 10899127 | 19207 | 8 | 24 | 10899196 | 19207 | 395 | 43 |
| 10899130 | 19207 | 8 | 22 | 10899198 | 19207 | 395 | 76 |
| 10899147 | 19207 | 395 | 67 | 10899198 | 19207 | 395 | 76 |
| 10899148 | 19207 | 395 | 68 | 10899198 | 19207 | 395 | 76 |
| 10899149 | 19207 | 395 | 69 | 109000490 | 19207 | 165 | 6 |
| 10899150 | 19207 | 395 | 71 | 10900296 | 19207 | 167 | 9 |
| 10899151 | 19207 | 395 | 72 | 10900297 | 19207 | 167 | 10 |
| 10899152 | 19207 | 395 | 73 | 10900481 | 19207 | 165 | 8 |
| 10899154 | 19207 | 395 | 59 | 10900481 | 19207 | 165 | 21 |
| 10899154 | 19207 | 395 | 59 | 10900481 | 19207 | 166 | 11 |
| 10899154 | 19207 | 395 | 59 | 10900490 | 192073 | 166 | 10 |
| 10899157 | 19207 | 395 | 58 | 10900501 | 19207 | 165 | 40 |
| 10899157 | 19207 | 395 | 58 | 10900501 | 19207 | 166 | 9 |
| 10899157 | 19207 | 395 | 58 | 10900502 | 19207 | 165 | 38 |
| 10899158 | 19207 | 395 | 60 | 10900525 | 19207 | 104 | 2 |
| 10899158 | 19207 | 395 | 60 | 10900558 | 19207 | 166 | 6 |
| 10899158 | 19207 | 395 | 60 | 10900880 | 19207 | 144 | 1 |
| 10899159 | 19207 | 395 | 42 | 10900959 | 19207 | 166 | 3 |
| 10899159 | 19207 | 395 | 42 | 10906311 | 19207 | 157F | 4 |
| 10899169 | 19207 | 395 | 80 | 10906311 | 19207 | 161 | 2 |
| 10899169 | 19207 | 395 | 81 | 10906312 | 19207 | 157F | 12 |
| 10899169 | 19207 | 395 | 81 | 10906312 | 19207 | 161 | 5 |
| 10899170 | 19207 | 395 | 75 | 10906350 | 19207 | 134 | 10 |

National Stock Number and Part Number Index (Continued)

| Part Number | FSCM | Fig. No. | Item No. | Part Number | FSCM | Fig. No. | Item No. |
|----------------|-------|-------------|-------------|----------------|-------|-------------|-------------|
| 10906711 | 19207 | 158A | 13 | 10935288 | 19207 | 395 | 36 |
| 10910289 | 19207 | 60 | 4 | 10935288 | 19207 | 395 | 36 |
| 10910296 | 19207 | 198 | 12 | 10935288 | 19207 | 395 | 36 |
| 10910306 | 19207 | 180 | 1 | 10935288 | 19207 | 395 | 36 |
| 10911028 | 19207 | 177 | 10 | 10935299 | 19207 | 395 | 85 |
| 10911028 | 19207 | 179 | 7 | 10935299 | 19207 | 395 | 85 |
| 10911028 | 19207 | 180 | 2 | 10935312 | 19207 | 395 | 86 |
| 10911029 | 19207 | 177 | 13 | 10935312 | 19207 | 395 | 86 |
| 10911029 | 19207 | 179 | 11 | 10935313 | 19207 | 395 | 82 |
| 10912239 | 19207 | 395 | 55 | 10935313 | 19207 | 395 | 82 |
| 10912239 | 19207 | 395 | 55 | 10935313 | 19207 | 395 | 82 |
| 10912239 | 19207 | 395 | 55 | 10935314 | 19207 | 395 | 83 |
| 10912249 | 19207 | 395 | 57 | 10935314 | 19207 | 395 | 83 |
| 10912249 | 19207 | 395 | 57 | 10935314 | 19207 | 395 | 83 |
| 10912249 | 19207 | 395 | 57 | 10935322 | 19207 | 1 | 6 |
| 10912373 | 19207 | 8 | 20 | 10935322 | 19207 | 1 | 9 |
| 10912376 | 19207 | 8 | 18 | 10935322 | 19207 | 1 | 12 |
| 10912383 | 19207 | 8 | 23 | 10935322 | 19207 | 1 | 15 |
| 10913156 | 19207 | 13 | 16 | 10935517 | 19207 | 103 | 31 |
| 10913156 | 19207 | 16 | 13 | 10935598 | 19207 | 395 | 66 |
| 10913176 | 19207 | 28 | 31 | 10935617 | 19207 | 395 | 84 |
| 10917048 | 19207 | 8 | 12 | 10935617 | 19207 | 395 | 84 |
| 10917063 | 19207 | 18 | 12 | 10937022 | 19207 | 192 | 27 |
| 10917063 | 19207 | 20 | 6 | 10937051 | 19207 | 331B | 73 |
| 10917063 | 19207 | 20 | 20 | 10937053 | 19207 | 114 | 4 |
| 10917140 | 19207 | 176 | 22 | 10937059 | 19207 | 212 | 6 |
| 10921723 | 19207 | 203 | 8 | 10937082 | 19207 | 376 | 33 |
| 10921724 | 19207 | 203 | 12 | 10937085 | 19207 | 375 | 29 |
| 10921725 | 19207 | 203 | 6 | 10937085 | 19207 | 377 | 8 |
| 10921726 | 19207 | 203 | 5 | 10937093 | 19207 | 376 | 24 |
| 10921727 | 19207 | 203 | 11 | 10937095 | 19207 | 375 | 28 |
| 10922157 | 19207 | 101 | 9 | 10937095 | 19207 | 377 | 5 |
| 10922157 | 19207 | 102A | 10 | 10937098 | 19207 | 376 | 19 |
| 10922157 | 19207 | 381 | 11 | 10937099 | 19207 | 376 | 17 |
| 10923494 | 19207 | 94 | 20 | 10937101 | 19207 | 374 | 20 |
| 10923521 | 19207 | 168 | 18 | 10937102 | 19207 | 374 | 18 |
| 10923524 | 19207 | 195 | 1 | 10937104 | 19207 | 374 | 12 |
| 10924753 | 19207 | 74 | 7 | 10937105 | 19207 | 374 | 13 |
| 10924753 | 19207 | 379 | 8 | 10937109 | 19207 | 376 | 15 |
| 10924754 | 19207 | 74 | 21 | 10937115 | 19207 | 375 | 31 |
| 10924754 | 19207 | 97 | 56 | 10937116 | 19207 | 374 | |
| 10924754 | 19207 | 100 | 79 | 10937116-1 | 19207 | 375 | 10 |
| 10924916 | 19207 | 157A | 23 | 10937117 | 19207 | 376 | |
| 10929991 | 19207 | 331B | 21 | 10937119 | 19207 | 374 | 25 |
| 10930014 | 19207 | 331B | 23 | 10937120 | 19207 | 376 | 25 |
| 10930015 | 19207 | 331B | 30 | 10937124 | 19207 | 374 | 29 |
| 10932058 | 19207 | 331B | 86 | 10937133 | 19207 | 331B | 77 |
| 10932058 | 19207 | 384 | 13 | 10937141 | 19207 | 374 | 49 |
| 10935281 | 19207 | 24 | 8 | 10937147 | 19207 | 176 | 25 |
| 10935281 | 19207 | 26 | 6 | 10937151-1 | 19207 | 172 | 25 |
| 10935281 | 19207 | 28 | 13 | 10937151-2 | 19207 | 172 | 24 |
| 10935288 | 19207 | 395 | 36 | 10937151-3 | 19207 | 172 | 26 |
| 10935288 | 19207 | 395 | 36 | 10937153 | 19207 | 157C | 1 |
| 10935288 | 19207 | 395 | 36 | 10937159 | 19207 | 157A | 1 |

National Stock Number and Part Number Index (Continued)

| Part Number | FSCM | Fig. No. | Item No. | Part Number | FSCM | Fig. No. | Item No. |
|-------------|-------|----------|----------|-------------|-------|----------|----------|
| 10937161 | 19207 | 165 | 1 | 10937340 | 19207 | 157D | 4 |
| 10937162 | 19207 | 165 | 25 | 10937342 | 19207 | 157A | 8 |
| 10937163 | 19207 | 165 | 4 | 10937342 | 19207 | 163 | 7 |
| 10937164 | 19207 | 165 | 5 | 10937344 | 19207 | 163 | 11 |
| 10937165 | 19207 | 158 | 3 | 10937345 | 19207 | 163 | 9 |
| 10937241 | 19207 | 159 | 26 | 10937346 | 19207 | 157A | 9 |
| 10937243 | 19207 | 159A | 3 | 10937347 | 19207 | 163 | 13 |
| 10937244 | 19207 | 159A | 5 | 10937348 | 19207 | 169 | 1 |
| 10937245 | 19207 | 159A | 4 | 10937348 | 19207 | 172 | 7 |
| 10937246 | 19207 | 157E | 14 | 10937350 | 19207 | 157D | 6 |
| 10937246 | 19207 | 159A | 1 | 10937397 | 19207 | 28 | 34 |
| 10937249 | 19207 | 157C | 4 | 10937401 | 19207 | 28 | 35 |
| 10937251-1 | 19207 | 157C | 8 | 10937403 | 19207 | 28 | 39 |
| 10938251-2 | 19207 | 157C | 6 | 10937404-1 | 19207 | 28 | 24 |
| 10937251-2 | 19207 | 171 | 13 | 10937404-2 | 19207 | 28 | 24 |
| 10937252 | 19207 | 157C | 9 | 10937406 | 19207 | 28 | 1 |
| 10937252 | 19207 | 171 | 18 | 10937409 | 19207 | 28 | 2 |
| 10937254 | 19207 | 158B | 13 | 10937412 | 19207 | 28 | 3 |
| 10937262 | 19207 | 158B | 9 | 10937412-1 | 19207 | 28 | 4 |
| 10937266 | 19207 | 158B | 2 | 10937415 | 19207 | 374 | 16 |
| 10937281 | 19207 | 158B | 1 | 10937416 | 19207 | 163 | 14 |
| 10937283-1 | 19207 | 157A | 19 | 10937419 | 19207 | 169 | 9 |
| 10937283-2 | 19207 | 157A | 19.1 | 10937420 | 19207 | 169 | 7 |
| 10937289 | 19207 | 159 | 19 | 10937421 | 19207 | 375 | 1 |
| 10937290 | 19207 | 157G | 8 | 10937422 | 19207 | 357 | 6 |
| 10937291 | 19207 | 159 | 12 | 10937425 | 19207 | 358 | 13 |
| 10937292 | 19207 | 159 | 15 | 10937430 | 19207 | 331 | 10 |
| 10937293 | 19207 | 159 | 8 | 10937431 | 19207 | 375 | 20 |
| 10937294 | 19207 | 157G | 10 | 10937443 | 19207 | 28 | 36 |
| 10937296 | 19207 | 157G | 13 | 10937443 | 19207 | 378 | 1 |
| 10937297 | 19207 | 157G | 30 | 10937451 | 19207 | 110 | 4 |
| 10937298 | 19207 | 157G | 26 | 10937452 | 19207 | 331B | 95 |
| 10937299 | 19207 | 157G | 28 | 10937453 | 19207 | 331B | 99 |
| 10937301 | 19207 | 157G | 29 | 10937460 | 19207 | 212 | NI |
| 10937302 | 19207 | 157G | 7 | 10937462 | 19207 | 154 | 16 |
| 10937304 | 19207 | 157G | 22 | 10937463 | 19207 | 145 | 7 |
| 10937305 | 19207 | 159 | 9 | 10937463 | 19207 | 153 | |
| 10937306-1 | 19207 | 157F | 2 | 10937463-1 | 19207 | 153 | 8 |
| 10937306-2 | 19207 | 157F | 3 | 10937480 | 19207 | 145 | 20 |
| 10937309 | 19207 | 159 | 24 | 10937481 | 19207 | 145 | 21 |
| 10937314 | 19207 | 158B | 15 | 10937483 | 19207 | 145 | 21 |
| 10937316 | 19207 | 157C | 6 | 10937495 | 19207 | 152 | 11 |
| 10937316 | 19207 | 171 | 13 | 10937496 | 19207 | 152 | 9 |
| 10937317 | 19207 | 164 | 17 | 10937498 | 19207 | 154 | 1 |
| 10937318 | 19207 | 157E | 13 | 10937508 | 19207 | 72 | 20 |
| 10937319 | 19207 | 158A | 8 | 10937556 | 19207 | 375 | 11 |
| 10937320 | 19207 | 158A | 11 | 10937606 | 19207 | 102A | 1 |
| 10937322 | 19207 | 158A | 5 | 10937627-2 | 19207 | 205 | 13 |
| 10937323 | 19207 | 158A | 2 | 10937642 | 19207 | 81 | 21 |
| 10937325 | 19207 | 172 | 11 | 10937642 | 19207 | 86A | 21 |
| 10937333 | 19207 | 172 | 20 | 10937657 | 19207 | 4 | 3 |
| 10937334 | 19207 | 172 | 22 | 10937657 | 19207 | 24 | 3 |
| 10937335 | 19207 | 172 | 23 | 10937657 | 19207 | 26 | 1 |
| 10937338 | 19207 | 172 | 5 | 10937657 | 19207 | 28 | 12 |

National Stock Number and Part Number Index (Continued)

| Part Number | FSCM | Fig. No. | Item No. | Part Number | FSCM | Fig. No. | Item No. |
|-------------|-------|----------|----------|-------------|-------|----------|----------|
| 10937657 | 19207 | 114 | 7 | 10937849 | 19207 | 172 | 19 |
| 10937657 | 19207 | 116 | 17 | 10937855 | 19207 | 158A | 3 |
| 10937669 | 19207 | 123 | 10 | 10937865 | 19207 | 74 | 4 |
| 10937682 | 19207 | 188 | 15 | 10937865 | 19207 | 379 | 9 |
| 10937711 | 19207 | 92 | 40 | 10937866 | 19207 | 74 | 28 |
| 10937717 | 19207 | 74 | 22 | 10937866 | 19207 | 97 | 52 |
| 10937717 | 19207 | 97 | 58 | 10937866 | 19207 | 100 | 83 |
| 10937717 | 19207 | 100 | 80 | 10937868-1 | 19207 | 28 | 30 |
| 10937722 | 19207 | 74 | 20 | 10937868-2 | 19207 | 28 | 30 |
| 10937722 | 19207 | 97 | 54 | 10937869 | 19207 | 28 | 28 |
| 10937722 | 19207 | 100 | 78 | 10937871 | 19207 | 57 | 6 |
| 10937725 | 19207 | 379 | 18 | 10937871 | 19207 | 59 | 9 |
| 10937747 | 19207 | 117 | 23 | 10937871 | 19207 | 137 | NI |
| 10937757 | 19207 | 331 | 14 | 10937872 | 19207 | 97 | 19 |
| 10937760 | 19207 | 74 | 2 | 10937872 | 19207 | 98 | 50 |
| 10937760 | 19207 | 331B | 97 | 10937872 | 19207 | 100 | 72 |
| 10937775 | 19207 | 102A | 1 | 10937872 | 19207 | 100 | 74 |
| 10937791 | 19207 | 157F | 10 | 10937873 | 19207 | 59 | 4 |
| 10937792 | 19207 | 157F | 7 | 10937873 | 19207 | 97 | 14 |
| 10937793 | 19207 | 331 | 2 | 10937873 | 19207 | 98 | 28 |
| 10937810-1 | 19207 | 99 | 7 | 10937875-2 | 19207 | 4 | 4 |
| 10937810-1 | 19207 | 99A | 13 | 10937875-2 | 19207 | 114 | 9 |
| 10937810-1 | 19207 | 100 | 15 | 10937875-2 | 19207 | 116 | 19 |
| 10937810-1 | 19207 | 105 | 8 | 10937875-3 | 19207 | 4 | 5 |
| 10937810-2 | 19207 | 99 | 5 | 10937876 | 19207 | 4 | 2 |
| 10937810-2 | 19207 | 99A | 11 | 10937876 | 19207 | 114 | 8 |
| 10937810-2 | 19207 | 100 | 13 | 10937876 | 19207 | 116 | 18 |
| 10937810-2 | 19207 | 105 | 8 | 10937878 | 19207 | 328 | 5 |
| 10937811 | 19207 | 361 | 1 | 10937879 | 19207 | 328 | 7 |
| 10937812 | 19207 | 361 | 13 | 10937880 | 19207 | 145 | 6 |
| 10937813 | 19207 | 361 | 14 | 10937880 | 19207 | 152 | 1 |
| 10937814 | 19207 | 361 | 16 | 10937881 | 19207 | 145 | 5 |
| 10937815 | 19207 | 361 | 10 | 10937881 | 19207 | 154 | 17 |
| 10937817 | 19207 | 361 | 18 | 10937882 | 19207 | 145 | 5 |
| 10937818 | 19207 | 361 | 17 | 10937882 | 19207 | 154 | 18 |
| 10937821-1 | 19207 | 361 | 15 | 10937885 | 19207 | 152 | 8 |
| 10937821-2 | 19207 | 361 | 12 | 10937887-1 | 19207 | 153 | 1 |
| 10937823 | 19207 | 72 | 17 | 10937887-2 | 19207 | 153 | 10 |
| 10937825 | 19207 | 72 | 28 | 10937889 | 19207 | 153 | 9 |
| 10937827 | 19207 | 389 | 1 | 10937918 | 19207 | 102A | 1 |
| 10937827 | 19207 | 389 | 1 | 10937920 | 19207 | 101 | 1 |
| 10937827 | 19207 | 389 | 1 | 10937920 | 19207 | 102A | 1 |
| 10937827 | 19207 | 389 | 1 | 10937932 | 19207 | 153 | 4 |
| 10937827 | 19207 | 389 | 1 | 10937945 | 19207 | 145 | 4 |
| 10937827 | 19207 | 389 | 1 | 10937949 | 19207 | 145 | 6 |
| 10937827 | 19207 | 389 | 1 | 10937950 | 19207 | 145 | 1 |
| 10937827 | 19207 | 389 | 1 | 10937952 | 19207 | 59 | |
| 10937827 | 19207 | 389 | 1 | 10937955 | 19207 | 158B | 10 |
| 10937827 | 19207 | 389 | 1 | 10937969-1 | 19207 | 5 | 10 |
| 10937827 | 19207 | 389 | 1 | 10937969-2 | 19207 | 5 | 12 |
| 10937827 | 19207 | 389 | 1 | 10937975 | 19207 | 153 | 6 |
| 10937830 | 19207 | 194 | 14 | 10937981 | 19207 | 92 | 22 |
| 10937837-2 | 19207 | 28 | 21 | 10937983 | 19207 | 378 | 3 |
| 10937837-3 | 19207 | 28 | 10 | 10937984 | 19207 | 378 | 11 |

National Stock Number and Part Number Index (Continued)

| Part Number | FSCM | Fig. No. | Item No. | Part Number | FSCM | Fig. No. | Item No. |
|----------------|-------|-------------|-------------|----------------|-------|-------------|-------------|
| 10937986 | 19207 | 370 | 32 | 10951361 | 19207 | 395 | 51 |
| 10937990 | 19207 | 286 | 1 | 10951361 | 19207 | 395 | 51 |
| 10937991 | 19207 | 286 | 7 | 10951361 | 19207 | 395 | 51 |
| 10937994 | 19207 | 370 | 26 | 10951361 | 19207 | 395 | 51 |
| 10937996 | 19207 | 370 | 11 | 10951361 | 19207 | 395 | 51 |
| 10937997 | 19207 | 370 | 9 | 10951484 | 19207 | 395 | 52 |
| 10938304-1 | 19207 | 81 | 31 | 10951484 | 19207 | 395 | 52 |
| 10944639-3 | 19207 | 280 | 8 | 10951484 | 19207 | 395 | 52 |
| 10945151 | 19207 | 84 | 20 | 10951484 | 19207 | 395 | 52 |
| 10945151 | 19207 | 86 | 24 | 10951484 | 19207 | 395 | 52 |
| 10946832 | 19207 | 270 | 5 | 10951485 | 19207 | 395 | 50 |
| 10947089 | 19207 | 270 | 15 | 10951485 | 19207 | 395 | 50 |
| 10947114 | 19207 | 365 | NI | 10951485 | 19207 | 395 | 50 |
| 10947356 | 19207 | 213 | NI | 10951485 | 19207 | 395 | 50 |
| 10947358-3 | 19207 | 18 | 7 | 10951485 | 19207 | 395 | 50 |
| 10947358-3 | 19207 | 20 | 12 | 109785 | 21450 | 172 | 14 |
| 10947394 | 19207 | 213 | NI | 10986481 | 19207 | 21 | 2 |
| 10947395 | 19207 | 213 | NI | 110731 | 21450 | 292 | 20 |
| 10947398 | 19207 | 213 | NI | 111316 | 21450 | 362 | 28 |
| 10947399 | 19207 | 213 | NI | 111623 | 21450 | 370 | NI |
| 10947400 | 19207 | 213 | NI | 111684 | 21450 | 370 | NI |
| 10947403 | 19207 | 213 | NI | 112-6118 | 76260 | 79 | 1 |
| 10947439 | 19207 | 34 | 4 | 112578 | 21450 | 18 | 13 |
| 10947442 | 19207 | 160 | 1 | 112578 | 21450 | 176 | 11 |
| 10947442 | 19207 | 176 | 13 | 112578 | 21450 | 176 | 27 |
| 10947445 | 19207 | 20 | 19 | 112726 | 21450 | 206 | 5 |
| 10947517 | 19207 | 34 | 9 | 112726 | 21450 | 207 | 19 |
| 10947551 | 19207 | 157G | 21 | 113-5133 | 76260 | 79 | 3 |
| 10947552 | 19207 | 159A | 6 | 113104 | 21450 | 348 | NI |
| 10947554 | 19207 | 176A | 7 | 113175 | 21450 | 288 | 22 |
| 10947580 | 19207 | 157A | 4 | 114057 | 21450 | 222 | 4 |
| 10947581 | 19207 | 169 | 4 | 114627 | 21450 | 351 | NI |
| 10947585 | 19207 | 158B | 12 | 114629 | 21450 | 338 | 43 |
| 10947586 | 19207 | 169 | 19 | 114630 | 21450 | 338 | 31 |
| 10947587 | 19207 | 169 | 3 | 114630 | 21450 | 365 | 19 |
| 10947588 | 19207 | 158B | 4 | 114630 | 21450 | 370 | NI |
| 10947589 | 19207 | 169 | 5 | 114631 | 21450 | 338 | 32 |
| 10947590 | 19207 | 169 | 6 | 114631 | 21450 | 365 | 36 |
| 10947591 | 19207 | 388 | | 114631 | 21450 | 370 | NI |
| 10947592 | 19207 | 169 | 2 | 114631 | 21450 | 370 | NI |
| 10947592 | 19207 | 172 | 8 | 114639 | 21450 | 370 | 10 |
| 10947593 | 19207 | 158B | 5 | 114796 | 21450 | 356 | 13 |
| 10947594 | 19207 | 172 | 3 | 114797 | 21450 | 343 | 15 |
| 10947595 | 19207 | 172 | 4 | 114797 | 21450 | 356 | 12 |
| 10947597 | 19207 | 169 | 13 | 114797 | 21450 | 356 | 31 |
| 10947657 | 19207 | 343 | 6 | 114797 | 21450 | 364 | 1 |
| 10947657 | 19207 | 345 | 8 | 115109 | 21450 | 370 | NI |
| 10948079 | 19207 | 84 | 9 | 115764 | 62983 | 307 | 3 |
| 10948079 | 19207 | 86 | 9 | 11588684 | 19207 | 100 | 90 |
| 10948079-1 | 19207 | 223 | 10 | 11592566 | 19207 | 205 | 4 |
| 10948079-1 | 19207 | 224 | 21 | 11592573-1 | 19207 | 205 | 11 |
| 10950978-14 | 19207 | 20 | 16 | 11592573-2 | 19207 | 206 | 12 |
| 10951011 | 19207 | 103 | 29 | 11593250 | 19207 | 141 | 17 |
| 10951060 | 19207 | 395 | 65 | 11601168 | 19207 | 28 | 23 |

National Stock Number and Part Number Index (Continued)

| Part Number | FSCM | Fig. No. | Item No. | Part Number | FSCM | Fig. No. | Item No. |
|----------------|--------|-------------|-------------|----------------|-------|-------------|-------------|
| 11601335 | 19207 | 123 | 14 | 11608781 | 19207 | 141 | 1 |
| 11601335-1 | 19207 | 124 | 19 | 11608788 | 19207 | 155 | 12 |
| 11601335-10 | 19207 | 124 | 10 | 11608789 | 19207 | 154 | 11 |
| 11601335-11 | 19207 | 124 | 9 | 11608931 | 19207 | 331A | 12 |
| 11601335-12 | 19207 | 124 | 8 | 11608950-2 | 19207 | 18 | 10 |
| 11601335-2 | 19207 | 124 | 20 | 11608953 | 19207 | 34A | 2 |
| 11601335-3 | 19207 | 124 | 17 | 11608956 | 19207 | 369 | 11 |
| 11601335-4 | 19207 | 124 | 16 | 11608957 | 19207 | 369 | 9 |
| 11601335-5 | 19207 | 124 | 15 | 11608958 | 19207 | 370 | 1 |
| 11601335-7 | 19207 | 124 | 13 | 11608959 | 19207 | 368 | |
| 11601335-7 | 19207 | 124 | 14 | 11608964 | 19207 | 356 | 1 |
| 11601335-8 | 19207 | 124 | 12 | 11608966 | 19207 | 157G | 20 |
| 11601335-9 | 19207 | 124 | 11 | 11608996 | 19207 | 192 | 29 |
| 11601336 | 19207 | 124 | 5 | 116090 | 21450 | 198 | 14 |
| 11601337 | 19207 | 124 | 7 | 11609006-1 | 19207 | 172 | 26 |
| 11601475 | 19207 | 331 | 11 | 11609006-2 | 19207 | 172 | 24 |
| 11601608 | 19207 | 177 | 7 | 11609008 | 19207 | 115 | 33 |
| 11601608 | 19207 | 179 | 5 | 11609011 | 19207 | 119 | 9 |
| 11601608 | 19207 | 180 | 7 | 11609012 | 19207 | 119 | 11 |
| 11601608 | 19207 | 269 | 5 | 11609013 | 19207 | 119 | 17 |
| 11601608 | 19207 | 270 | 11 | 11609053 | 19207 | 172 | 10 |
| 11601609 | 19207 | 177 | 6 | 11609081-1 | 19207 | 171 | 15 |
| 11601609 | 19207 | 179 | 3 | 11609081-2 | 19207 | 171 | 15 |
| 11601609 | 19207 | 180 | 4 | 11609082-1 | 19207 | 171 | 19 |
| 11601609 | 19207 | 269 | 4 | 11609082-2 | 19207 | 171 | 19 |
| 11601609 | 19207 | 270 | 10 | 11609083 | 19207 | 173 | 5 |
| 11601609 | 19207 | 289 | 6 | 11609085 | 19207 | 173 | 6 |
| 11601609 | 19207 | 294 | 6 | 11609086 | 19207 | 170 | 4 |
| 11601697 | 19207 | 358 | 7 | 11609088 | 19207 | 170 | 5 |
| 11601697 | 19207 | 359 | 1 | 11609090 | 19207 | 170 | 8 |
| 11601698 | 19207 | 363 | 5 | 11609091 | 19207 | 170 | NI |
| 11601698 | 19207 | 365 | 1 | 11609103 | 19207 | 157E | 13 |
| 11601708 | 19207 | 158B | 3 | 11609109 | 19207 | 176A | NI |
| 11601760 | 19207 | 369 | | 11609120 | 19207 | 176A | 12 |
| 11602160 | 19207 | 10 | 1 | 11609121 | 19207 | 176A | 16 |
| 11602160 | 19207 | 61 | 28 | 11609131 | 19207 | 172 | 22 |
| 11602160 | 19207 | 64 | 11 | 11609151 | 19207 | 164 | 16 |
| 11602160 | 19207 | 65 | 33 | 11609151 | 19207 | 176A | 4 |
| 11602160 | 192073 | 96 | 43 | 11609177 | 19207 | 22 | 31 |
| 11602160 | 19207 | 97 | 48 | 11609178 | 19207 | 22 | 33 |
| 11602160 | 19207 | 98 | 54 | 11609179 | 19207 | 22 | 24 |
| 11602160 | 19207 | 99 | 19 | 11609187 | 19207 | 69 | 2 |
| 11602160 | 19207 | 99A | 39 | 11609188 | 19207 | 122 | 2 |
| 11602160 | 19207 | 100 | 45 | 11609193 | 19207 | 383 | KIT |
| 11602901 | 19207 | 368 | 10 | 11609194 | 19207 | 383 | 3 |
| 11602944-1 | 19207 | 170 | 5 | 11609197 | 19207 | 72 | 26 |
| 11602944-2 | 19207 | 173 | 6 | 11609215 | 19207 | 286 | 5 |
| 11607268 | 19207 | 206 | 10 | 11609216 | 19207 | 192 | 19 |
| 11607269 | 19207 | 206 | 8 | 11609217 | 19207 | 361 | 4 |
| 11607384 | 19207 | 205 | 1 | 11609218 | 19207 | 361 | 5 |
| 11607385 | 19207 | 206 | 1 | 11609219 | 19207 | 361 | 7 |
| 11607402 | 19207 | 205 | 8 | 11609220 | 19207 | 361 | 6 |
| 11608770 | 19207 | 141 | 15 | 11609224 | 19207 | 69 | 14 |
| 11608772 | 19207 | 88 | 7 | 11609226 | 19207 | 69 | 14 |

National Stock Number and Part Number Index (Continued)

| Part Number | FSCM | Fig. No. | Item No. | Part Number | FSCM | Fig. No. | Item No. |
|-------------|-------|----------|----------|-------------|-------|----------|----------|
| 11609228 | 19207 | 317 | 4 | 11609670 | 19207 | 65 | 55 |
| 11609233-1 | 19207 | 137 | NI | 11609694 | 19207 | 64B | 18 |
| 11609233-2 | 19207 | 137 | NI | 11609698 | 19207 | 32 | 21 |
| 11609240 | 19207 | 74 | 15 | 11609704 | 19207 | 69 | 3 |
| 11609240 | 19207 | 75 | 1 | 11609716 | 19207 | 66 | NI |
| 11609243 | 19207 | 8 | 4 | 11609717 | 19207 | 66 | NI |
| 11609250 | 19207 | 292 | 15 | 11609718 | 19207 | 66 | 6 |
| 11609252 | 19207 | 283 | 8 | 11609719 | 19207 | 66 | 9 |
| 11609253 | 19207 | 283 | 7 | 11609726 | 19207 | 88 | 22 |
| 11609268 | 19207 | 4 | 1 | 11609727-1 | 19207 | 28 | 11 |
| 11609274 | 19207 | 117 | 41 | 11609727-1 | 19207 | 29 | 7 |
| 11609278 | 19207 | 115 | 46 | 11609727-1 | 19207 | 30 | 1 |
| 11609278-1 | 19207 | 115 | 46 | 11609727-2 | 19207 | 28 | 19 |
| 11609278-2 | 19207 | 115 | 46 | 11609727-2 | 19207 | 29 | 5 |
| 11609282 | 19207 | 116 | 15 | 11609727-2 | 19207 | 30 | 5 |
| 11609292 | 19207 | 14 | 12 | 11609727-2 | 19207 | 30 | 14 |
| 11609292 | 19207 | 16 | 5 | 11609741 | 19207 | 115 | 46 |
| 11609301 | 19207 | 74 | 14 | 11609743 | 19207 | 115 | 52 |
| 11609304 | 19207 | 100 | 87 | 11609744 | 19207 | 272 | 14 |
| 11609331 | 19207 | 127 | 8 | 11609745 | 19207 | 272 | 11 |
| 11609348-10 | 19207 | 29 | 2 | 11609748 | 19207 | 272 | 5 |
| 11609348-7 | 19207 | 28 | 9 | 11609777 | 19207 | 378 | |
| 11609348-9 | 19207 | 30 | 17 | 11609777-1 | 19207 | 379 | 3 |
| 11609349-1 | 19207 | 28 | 8 | 11609787 | 19207 | 236 | 1 |
| 11609349-2 | 19207 | 28 | 22 | 11609792 | 19207 | 115 | 46 |
| 11609349-2 | 19207 | 29 | 3 | 11609795 | 19207 | 231 | 11 |
| 11609349-3 | 19207 | 30 | 16 | 11609805 | 19207 | 218 | 31 |
| 11609350 | 19207 | 28 | 23 | 11609824 | 19207 | 324 | 1 |
| 11609355 | 19207 | 28 | 7 | 11609826 | 19207 | 231 | 8 |
| 11609356 | 19207 | 28 | 6 | 11609827 | 19207 | 234 | 5 |
| 11609357 | 19207 | 28 | 18 | 11609836 | 19207 | 323 | 2 |
| 11609358-1 | 19207 | 18 | 14 | 11609836 | 19207 | 331B | 89 |
| 11609358-1 | 19207 | 20 | 8 | 11609843 | 19207 | 236 | 3 |
| 11609358-2 | 19207 | 18 | 6 | 11609845 | 19207 | 218 | 30 |
| 11609358-2 | 19207 | 20 | 5 | 11609846 | 19207 | 223 | 38 |
| 11609408 | 19207 | 38 | NI | 11609855 | 19207 | 230 | 5 |
| 11609413 | 19207 | 172 | 10 | 11609857 | 19207 | 230 | 3 |
| 11609482 | 19207 | 119 | 18 | 11609880 | 19207 | 236 | 9 |
| 11609483 | 19207 | 119 | 1 | 11609881 | 19207 | 236 | 5 |
| 11609487 | 19207 | 100 | 29 | 11609882 | 19207 | 236 | 10 |
| 11609488 | 19207 | 100 | 21 | 11609890 | 19207 | 236 | 6 |
| 11609489 | 19207 | 100 | 84 | 11609893 | 19207 | 18 | 17 |
| 11609490 | 19207 | 100 | 86 | 11609894 | 19207 | 20 | 11 |
| 11609508 | 19207 | 100 | 88 | 11609900 | 19207 | 226 | 3 |
| 11609534-1 | 19207 | 115 | 51 | 11609906 | 19207 | 226 | 11 |
| 11609554 | 19207 | 115 | 41 | 11609917 | 19207 | 223 | 41 |
| 11609567 | 19207 | 102A | NI | 11609922 | 19207 | 216 | 7 |
| 11609568 | 19207 | 102A | NI | 11609923 | 19207 | 214 | 42 |
| 11609581 | 19207 | 83 | 9 | 11609924 | 19207 | 232 | 3 |
| 11609616 | 19207 | 100 | 2 | 11609925 | 19207 | 216 | 8 |
| 11609616 | 19207 | 100 | 7 | 11609926 | 19207 | 216 | 46 |
| 11609644 | 19207 | 119 | 10 | 11609929 | 19207 | 229 | 25 |
| 11609645 | 19207 | 119 | 8 | 11609931 | 19207 | 379 | 12 |
| 11609666 | 19207 | 155 | 6 | 11609936 | 19207 | 322 | 8 |

National Stock Number and Part Number Index (Continued)

| Part Number | FSCM | Fig. No. | Item No. | Part Number | FSCM | Fig. No. | Item No. |
|----------------|-------|-------------|-------------|----------------|-------|-------------|-------------|
| 11609938 | 19207 | 236 | 14 | 11622927 | 19207 | 322 | 10 |
| 11609941 | 19207 | 370 | 33 | 11622928 | 19207 | 235 | 6 |
| 11609943 | 19207 | 33 | 3 | 11622929 | 19207 | 321 | 36 |
| 11609943 | 19207 | 33 | 3 | 11622930 | 19207 | 222 | 25 |
| 11609944 | 19207 | 33 | 5 | 11622931 | 19207 | 222 | 34 |
| 11609945 | 19207 | 33 | 1 | 11622932 | 19207 | 321 | 5 |
| 11609945 | 19207 | 33 | 1 | 11622933 | 19207 | 321 | 28 |
| 11609946-1 | 19207 | 33 | | 11622934 | 19207 | 235 | 3 |
| 11609946-2 | 19207 | 33 | | 11622936 | 19207 | 235 | 1 |
| 11609957 | 19207 | 102A | 1 | 11622937 | 19207 | 234 | 1 |
| 11610205 | 19207 | 1 | 8 | 11622938 | 19207 | 321 | 37 |
| 11611570 | 19207 | 145 | 12 | 11622940 | 19207 | 321 | 30 |
| 11611857 | 19207 | 167 | 2 | 11622941 | 19207 | 222 | 35 |
| 11611857-2 | 19207 | 167 | 3 | 11622947 | 19207 | 234 | 6 |
| 11611857-3 | 19207 | 167 | 4 | 11622952 | 19207 | 229 | 20 |
| 11611857-4 | 19207 | 167 | 5 | 11622953 | 19207 | 229 | 18 |
| 11611857-5 | 19207 | 167 | 6 | 11622954 | 19207 | 218 | 9 |
| 11613631 | 19207 | 39 | 10 | 11622955 | 19207 | 218 | 38 |
| 11613632-1 | 19207 | 39 | 5 | 11622956 | 19207 | 218 | 10 |
| 11613834 | 19207 | 337 | 23 | 11622957 | 19207 | 234 | 18 |
| 11614156 | 19207 | 53 | 1 | 11622958 | 19207 | 234 | 2 |
| 11614157 | 19207 | 54 | 1 | 11622963 | 19207 | 234 | 10 |
| 11618801 | 19207 | 368 | 2 | 11622967 | 19207 | 218 | 24 |
| 11618802 | 19207 | 368 | 2 | 11622968 | 19207 | 218 | 12 |
| 11618803 | 19207 | 368 | 3 | 11622970 | 19207 | 234 | 9 |
| 11618804 | 19207 | 368 | 15 | 11622973 | 19207 | 234 | 12 |
| 11621056-3 | 19207 | 154 | 12 | 11622975 | 19207 | 234 | 15 |
| 11621056-3 | 19207 | 155 | 13 | 11622979-1 | 19207 | 233 | 6 |
| 11621411 | 19207 | 337 | 6 | 11623009 | 19207 | 233 | 13 |
| 11621577 | 19207 | 112 | 14 | 11623017 | 19207 | 222 | 3 |
| 11621578 | 19207 | 112 | 12 | 11623021 | 19207 | 233 | 5 |
| 11621579 | 19207 | 112 | 15 | 11623066 | 19207 | 233 | 14 |
| 11621581 | 19207 | 112 | 15 | 11623103 | 19207 | 272 | 8 |
| 11621582 | 19207 | 112 | 13 | 11623109 | 19207 | 272 | 3 |
| 11621680 | 19207 | 112 | 11 | 11623113 | 19207 | 272 | 21 |
| 11621847 | 19207 | 97 | 38 | 11623115 | 19207 | 272 | 22 |
| 11621847 | 19207 | 98 | 39 | 11623117 | 19207 | 272 | 7 |
| 11621847 | 19207 | 100 | 49 | 11623130 | 19207 | 281 | 11 |
| 11622900 | 19207 | 216 | 30 | 11623131 | 19207 | 225 | 17 |
| 11622902 | 19207 | 321 | 34 | 11623134 | 19207 | 323 | 5 |
| 11622906 | 19207 | 322 | 21 | 11623137 | 19207 | 323 | 12 |
| 11622907 | 19207 | 321 | 19 | 11623144 | 19207 | 323 | 3 |
| 11622907 | 19207 | 322 | 9 | 11623149 | 19207 | 223 | 14 |
| 11622908 | 19207 | 321 | 10 | 11623149 | 19207 | 224 | 22 |
| 11622909 | 19207 | 321 | 23 | 11623151-1 | 19207 | 324 | 17 |
| 11622910 | 19207 | 321 | 42 | 11623154 | 19207 | 222 | 30 |
| 11622911 | 19207 | 321 | 32 | 11623155 | 19207 | 223 | 9 |
| 11622912 | 19207 | 322 | 26 | 11623155 | 19207 | 224 | 20 |
| 11622913 | 19207 | 321 | 38 | 11623161 | 19207 | 223 | 5 |
| 11622914 | 19207 | 322 | 20 | 11623161 | 19207 | 224 | 16 |
| 11622916 | 19207 | 216 | 20 | 11623166 | 19207 | 223 | 16 |
| 11622924 | 19207 | 214 | 24 | 11623166 | 19207 | 224 | 24 |
| 11622924 | 19207 | 215 | 15 | 11623167 | 19207 | 223 | 19 |
| 11622926 | 19207 | 321 | 21 | 11623167 | 19207 | 224 | 27 |

National Stock Number and Part Number Index (Continued)

| Part Number | FSCM | Fig. No. | Item No. | Part Number | FSCM | Fig. No. | Item No. |
|-------------|-------|----------|----------|-------------|--------|----------|----------|
| 11623169-1 | 19207 | 223 | 33 | 11623222 | 19207 | 393 | 2 |
| 11623169-1 | 19207 | 224 | 2 | 11623222 | 19207 | 393 | 2 |
| 11623169-2 | 19207 | 223 | 28 | 11623222 | 19207 | 393 | 2 |
| 11623170 | 19207 | 224 | 7 | 11623222 | 19207 | 393 | 2 |
| 11623171 | 19207 | 224 | 1 | 11623222 | 19207 | 393 | 2 |
| 11623172 | 19207 | 223 | 18 | 11623223 | 19207 | 393 | 1 |
| 11623172 | 19207 | 224 | 26 | 11623223 | 19207 | 393 | 1 |
| 11623175 | 19207 | 223 | 34 | 11623223 | 19207 | 393 | 1 |
| 11623175 | 19207 | 224 | 41 | 11623223 | 19207 | 393 | 1 |
| 11623176 | 19207 | 224 | 38 | 11623223 | 19207 | 393 | 1 |
| 11623177 | 19207 | 224 | 34 | 11623223 | 19207 | 393 | 1 |
| 11623178 | 19207 | 224 | 36 | 11623223 | 19207 | 393 | 1 |
| 11623178-1 | 19207 | 224 | 36 | 11623224 | 19207 | 223 | 29 |
| 11623178-2 | 19207 | 224 | 36 | 11623225 | 19207 | 221 | 22 |
| 11623179 | 19207 | 224 | 3 | 11623226 | 19207 | 221 | 26 |
| 11623180 | 19207 | 223 | 21 | 11623227 | 19207 | 223 | 25 |
| 11623181 | 19207 | 222 | 7 | 11623235 | 19207 | 219 | 32 |
| 11623182 | 19207 | 224 | 35 | 11623236 | 19207 | 221 | 27 |
| 11623183 | 19207 | 223 | 13 | 11623237 | 19207 | 220 | 12 |
| 11623183 | 19207 | 224 | 4 | 11623238 | 19207 | 221 | 23 |
| 11623184 | 19207 | 222 | 20 | 11623239 | 19207 | 219 | 1 |
| 11623185 | 19207 | 222 | 38 | 11623240 | 19207 | 221 | 28 |
| 11623186 | 19207 | 222 | 31 | 11623241 | 19207 | 219 | 27 |
| 11623187 | 19207 | 223 | 32 | 11623242 | 19207 | 216 | 13 |
| 11623191 | 19207 | 222 | 10 | 11623242-1 | 19207 | 216 | 13 |
| 11623192 | 19207 | 222 | 43 | 11623242-2 | 19207 | 216 | 13 |
| 11623194 | 19207 | 222 | 9 | 11623242-3 | 19207 | 216 | 13 |
| 11623195 | 19207 | 223 | 15 | 11623244 | 19207 | 214 | 14 |
| 11623195 | 19207 | 224 | 23 | 11623244-1 | 19207 | 214 | 14 |
| 11623196 | 19207 | 222 | 16 | 11623244-2 | 19207 | 214 | 14 |
| 11623197 | 19207 | 222 | 39 | 11623244-3 | 19207 | 214 | 14 |
| 11623198 | 19207 | 222 | 42 | 11623245 | 19207 | 215 | 37 |
| 11623199 | 19207 | 222 | 17 | 11623245-1 | 19207 | 214 | 37 |
| 11623200 | 19207 | 223 | 1 | 11623245-2 | 19207 | 215 | 37 |
| 11623200 | 19207 | 224 | 30 | 11623245-3 | 19207 | 215 | 37 |
| 11623201 | 19207 | 223 | 2 | 11623246 | 19207 | 216 | 22 |
| 11623201 | 19207 | 224 | 29 | 11623247 | 19207 | 216 | 25 |
| 11623202 | 19207 | 222 | 12 | 11623249 | 19207 | 216 | 19 |
| 11623203 | 19207 | 222 | 22 | 11623250 | 19207 | 216 | 21 |
| 11623209 | 19207 | 222 | 1 | 11623252 | 19207 | 215 | 26 |
| 11623215 | 19207 | 224 | 14 | 11623253 | 19207 | 216 | 31 |
| 11623216 | 19207 | 224 | 12 | 11623254 | 19207 | 217 | 6 |
| 11623217 | 19207 | 223 | 31 | 11623256 | 19207 | 216 | 36 |
| 11623218 | 19207 | 223 | 26 | 11623257 | 19207 | 214 | 25 |
| 11623219 | 19207 | 223 | 23 | 11623257 | 19207 | 215 | 17 |
| 11623221 | 19207 | 393 | 3 | 11623258 | 19207 | 219 | 18 |
| 11623221 | 19207 | 393 | 3 | 11623258 | 19207 | 221 | 10 |
| 11623221 | 19207 | 393 | 3 | 11623259 | 19207 | 216 | 5 |
| 11623221 | 19207 | 393 | 3 | 11623260 | 19207 | 216 | 12 |
| 11623221 | 19207 | 393 | 3 | 11623261 | 19207 | 215 | 11 |
| 11623221 | 19207 | 393 | 3 | 11623262 | 19207 | 215 | 43 |
| 11623221 | 19207 | 393 | 3 | 11623263 | 19207 | 215 | 25 |
| 11623222 | 19207 | 393 | 2 | 11623264 | 192078 | 214 | 16 |
| 11623222 | 19207 | 393 | 2 | 11623264 | 19207 | 215 | 38 |

National Stock Number and Part Number Index (Continued)

| Part Number | FSCM | Fig. No. | Item No. | Part Number | FSCM | Fig. No. | Item No. |
|-------------|-------|----------|----------|-------------|-------|----------|----------|
| 11623265 | 19207 | 215 | 24 | 11623356 | 19207 | 225 | 9 |
| 11623266 | 19207 | 214 | 26 | 11623381 | 19207 | 220 | 11 |
| 11623266 | 19207 | 215 | 16 | 11623382 | | 227 | 9.1 |
| 11623267 | 1927 | 216 | 15 | 11623388 | 19207 | 218 | 7 |
| 11623268 | 19207 | 216 | 4 | 11623395 | 19207 | 220 | 25 |
| 11623269 | 19207 | 215 | 1 | 11623396 | 19207 | 221 | 4 |
| 11623271 | 19207 | 216 | 45 | 11623454 | 19207 | 254 | 9 |
| 11623270 | 19207 | 214 | 31 | 11623455 | 19207 | 254 | 13 |
| 11623272 | 19207 | 216 | 24 | 11623594-3 | 19207 | 254 | 8 |
| 11623273 | 19207 | 216 | 29 | 11623594-4 | 19207 | 236 | 4 |
| 11623274 | 19207 | 216 | 44 | 11623594-6 | 19207 | 226 | 13 |
| 11623275 | 19207 | 215 | 2 | 11623601 | 19207 | 254 | 12 |
| 11623276 | 19207 | 214 | 18 | 11623651-1 | 19207 | 266 | 3 |
| 11623276 | 19207 | 215 | 39 | 11623651-2 | 19207 | 266 | 9 |
| 11623277 | 19207 | 214 | 32 | 11623653 | 19207 | 266 | 4 |
| 11623277 | 19207 | 215 | 14 | 11623658 | 19207 | 266 | 10 |
| 11623278 | 19207 | 214 | 39 | 11623667 | 19207 | 234 | 7 |
| 11623279 | 19207 | 214 | 20 | 11623668 | 19207 | 34 | 8 |
| 11623279 | 19207 | 215 | 40 | 11623669 | 19207 | 34 | 2 |
| 11623280 | 19207 | 214 | 11 | 11623670 | 19207 | 34 | 5 |
| 11623281 | 19207 | 217 | 9 | 11623671 | 19207 | 34 | |
| 11623282 | 19207 | 214 | 7 | 11623671-1 | 19207 | | |
| 11623282 | 19207 | 216 | 9 | 11623672 | 19207 | 34 | 10 |
| 11623283 | 19207 | 217 | 5 | 11623674 | 19207 | 98 | 9 |
| 11623285 | 19207 | 225 | 25 | 11623675 | 19207 | 98 | 11 |
| 11623286 | 19207 | 225 | 3 | 11623678-1 | 19207 | 97 | 8 |
| 11623287 | 19207 | 225 | 24 | 11623678-2 | 19207 | 97 | 8 |
| 11623288 | 19207 | 225 | 5 | 11623678-3 | 19207 | 97 | 8 |
| 11623289 | 19207 | 225 | 20 | 11623679-1 | 19207 | 97 | 11 |
| 11623290 | 19207 | 225 | 26 | 11623679-2 | 19207 | 97 | 11 |
| 11623291 | 19207 | 225 | 2 | 11623681 | 19207 | 259 | 20 |
| 11623292 | 19207 | 225 | 4 | 11623683 | 19207 | 259 | 4 |
| 11623293 | 19207 | 225 | 15 | 11623693 | 19207 | 330 | |
| 11623297 | 19207 | 225 | 6 | 11623800 | 19207 | 216 | 11 |
| 11623312 | 19207 | 225 | 8 | 11623801 | 19207 | 219 | 17 |
| 11623314 | 19207 | 225 | 7 | 11623802 | 19207 | 220 | 19 |
| 11623320 | 19207 | 216 | 32 | 11623805-1 | 19207 | 214 | 21 |
| 11623336 | 19207 | 214 | 3 | 11623805-5 | 19207 | 214 | 28 |
| 11623336 | 19207 | 215 | 21 | 11623807 | 19207 | 214 | 4 |
| 11623337 | 19207 | 219 | 13 | 11623807 | 19207 | 215 | 30 |
| 11623337 | 19207 | 221 | 3 | 11623807 | 19207 | 216 | 41 |
| 11623338 | 19207 | 214 | 27 | 11623809 | 19207 | 223 | 7 |
| 11623338 | 19207 | 215 | 20 | 11623809 | 19207 | 224 | 18 |
| 11623339 | 19207 | 216 | 42 | 11623810 | 19207 | 227 | 5 |
| 11623340 | 19207 | 216 | 40 | 11623811 | 19207 | 227 | 4 |
| 11623342 | 19207 | 217 | 12 | 11623812 | 19207 | 227 | 1 |
| 11623343 | 19207 | 225 | 14 | 11623813 | 19207 | 221 | 6 |
| 11623344 | 1927 | 225 | 13 | 11623826 | 19207 | 220 | 27 |
| 11623345 | 19207 | 214 | 36 | 11623827 | 19207 | 220 | 13 |
| 11623345 | 19207 | 215 | 10 | 11623827 | 19207 | 245 | 4 |
| 11623346 | 19207 | 216 | 39 | 11623828 | 19207 | 233 | 11 |
| 11623347 | 19207 | 216 | 14 | 11623829 | 19207 | 233 | 10 |
| 11623348 | 19207 | 223 | 44 | 11623836 | 19207 | 231 | 7 |
| 11623355 | 19207 | 218 | 11 | 11623841 | 19207 | 231 | 12 |

National Stock Number and Part Number Index (Continued)

| Part Number | FSCM | Fig. No. | Item No. | Part Number | FSCM | Fig. No. | Item No. |
|-------------|-------|----------|----------|-------------|-------|----------|----------|
| 11623842 | 19207 | 231 | 10 | 11640582 | 19207 | 324 | 10 |
| 11623843 | 19207 | 230 | 1 | 11640636 | 19207 | 231 | 4 |
| 11623846 | 19207 | 232 | 1 | 11640665 | 19207 | 330 | 12 |
| 11623847 | 19207 | 231 | 2 | 11640666 | 19207 | 330 | 3 |
| 11623848 | 19207 | 232 | 2 | 11640667 | 19207 | 330 | 10 |
| 11623868 | 19207 | 232 | 6 | 11641062 | 19207 | 138 | 15 |
| 11623869 | 19207 | 321 | 1 | 11641663 | 19207 | 1 | 6 |
| 11623875 | 19207 | 233 | 8 | 11641663 | 19207 | 1 | 9 |
| 11623877 | 19207 | 219 | 23 | 11641663 | 19207 | 1 | 12 |
| 116286 | 21450 | 197 | 20 | 11641663 | 19207 | 1 | 15 |
| 11630528 | 19207 | 39 | 4 | 11641710 | 19207 | 1 | 5 |
| 11630585-1 | 19207 | 3318 | 96 | 11641982 | 19207 | 1 | 11 |
| 11631857 | 19207 | 35 | 1 | 11641987 | 19207 | 103 | 2 |
| 11631857 | 19207 | 61 | 38 | 11642001 | 19207 | 395 | 37 |
| 11631857 | 19207 | 64 | 37 | 11642001 | 19207 | 395 | 37 |
| 11631857 | 19207 | 65 | 44 | 11642001 | 19207 | 395 | 37 |
| 11637822-1 | 19207 | 207 | 10 | 11642001 | 19207 | 395 | 37 |
| 11637822-2 | 19207 | 207 | 12 | 11642001 | 19207 | 395 | 37 |
| 11639519-1 | 19207 | 53 | 3 | 11642001 | 19207 | 395 | 37 |
| 11639519-2 | 19207 | 54 | 3 | 11642004 | 19207 | 395 | 61 |
| 11639520 | 19207 | 54 | 7 | 11642004 | 19207 | 395 | 61 |
| 11639535 | 19207 | 54 | 2 | 11642004 | 19207 | 395 | 62 |
| 11639541 | 19207 | 53 | 7 | 11642006 | 19207 | 395 | 63 |
| 11639546 | 19207 | 53 | 2 | 11642006 | 19207 | 395 | 63 |
| 11639682 | 19207 | BULK | | 11642006 | 19207 | 395 | 63 |
| 11639682-2 | 19207 | 330 | 7 | 11642007 | 19207 | 395 | 64 |
| 11639682-3 | 19207 | 330 | 4 | 11642007 | 19207 | 395 | 64 |
| 11639682-4 | 19207 | 330 | 16 | 11642007 | 19207 | 395 | 64 |
| 11640178 | 19207 | 37 | 29 | 11642117 | 19207 | 1 | 14 |
| 11640338 | 19207 | 122 | 38 | 116444 | 21450 | 8 | 7 |
| 11640339 | 19207 | 122 | 9 | 11644861 | 19207 | BULK | |
| 11640340 | 19207 | 122 | 36 | 11644861-2 | 19207 | 330 | 9 |
| 11640341 | 19207 | 122 | 37 | 11644861-3 | 19207 | 330 | 11 |
| 11640342 | 19207 | 122 | 7 | 11644865 | 19207 | 330 | 1 |
| 11640343 | 19207 | 122 | 17 | 11647728 | 19207 | 88 | 16 |
| 11640344 | 19207 | 122 | 13 | 11647729 | 19207 | 278 | 7 |
| 11640347 | 19207 | 122 | 40 | 11647730 | 19207 | 278 | 2 |
| 11640351 | 19207 | 122 | 18 | 11647731 | 19207 | 278 | 4 |
| 11640352 | 19207 | 122 | 5 | 11647732 | 19207 | 278 | 3 |
| 11640362 | 19207 | 122 | 33 | 11647734 | 19207 | 278 | 5 |
| 11640442 | 19207 | 138 | 2 | 11647735 | 19207 | 115 | 53 |
| 11640443 | 19207 | 66 | NI | 11647745-1 | 19207 | 34A | |
| 11640503 | 19207 | 197 | 25 | 11647747 | 19207 | 34A | 8 |
| 11640504-1 | 19207 | 138 | 11 | 11647748 | 19207 | 34 | 12 |
| 11640504-2 | 19207 | 138 | 10 | 11647748 | 19207 | 34A | 10 |
| 11640507 | 19207 | 138 | 5 | 11647750 | 19207 | 218 | 16 |
| 11640513 | 19207 | 138 | 8 | 11647750 | 19207 | 235 | 9 |
| 11640514 | 19207 | 138 | 23 | 11647751 | 19207 | 218 | 35 |
| 11640521 | 19207 | 138 | 16 | 11647761 | 19207 | 279 | 6 |
| 11640522 | 19207 | 138 | 13 | 11647762 | 19207 | 279 | 12 |
| 11640523 | 19207 | 138 | 20 | 11647763 | 19207 | 279 | 14 |
| 11640526 | 19207 | 138 | 7 | 11647764 | 19207 | 279 | 9 |
| 11640580 | 19207 | 324 | 4 | 11647765 | 19207 | 279 | 11 |
| 11640581-1 | 19207 | 324 | 14 | 11647766 | 19207 | 279 | 8 |

National Stock Number and Part Number Index (Continued)

| Part Number | FSCM | Fig. No. | Item No. | Part Number | FSCM | Fig. No. | Item No. |
|----------------|-------|-------------|-------------|----------------|-------|-------------|-------------|
| 11647767 | 19207 | 279 | 5 | 11662512 | 19207 | 234 | 14 |
| 11647768 | 19207 | 264 | 3 | 11662918 | 19207 | 39 | 9 |
| 11647781 | 19207 | 257 | 1 | 11662919 | 19207 | 39 | 8 |
| 11647788 | 19207 | 264 | 6 | 11662940 | 19207 | 222 | 27 |
| 11647803 | 19207 | 258 | 11 | 11662941 | 19207 | 222 | 26 |
| 11647804 | 19207 | 258 | 14 | 11662946 | 19207 | 39 | 7 |
| 11647807 | 19207 | 258 | 10 | 11663019 | 19207 | 29 | 19 |
| 11647812 | 19207 | 263 | 4 | 11663070 | 19207 | 138 | 1 |
| 11647813 | 19207 | 263 | 5 | 11663371 | 19207 | 251 | 4 |
| 11647814 | 19207 | 263 | 6 | 11663462-1 | 19207 | 176 | 33 |
| 11647815 | 19207 | 263 | 2 | 11663462-2 | 19207 | 176 | 34 |
| 11647819 | 19207 | 263 | 8 | 11669053 | 19207 | 138 | 24 |
| 11647827-1 | 19207 | 278 | 11 | 11669167-1 | 19207 | 138 | 18 |
| 11647828 | 19207 | 278 | 12 | 11669167-2 | 19207 | 138 | 17 |
| 11647829 | 19207 | 259 | 9 | 11672524 | 19207 | | |
| 11647830 | 19207 | 259 | 15 | 11672525 | 19207 | | |
| 11647831-1 | 19207 | 260 | 5 | 11672526 | 19207 | | |
| 11647831-2 | 19207 | 260 | 5 | 11672535 | 19207 | 175 | 2 |
| 11647832-1 | 19207 | 259 | 14 | 11676872-3 | 19207 | 29 | 18 |
| 11647832-2 | 19207 | 260 | 4 | 11676872-3 | 19207 | 30 | 7 |
| 11647835 | 19207 | 258 | 2 | 11676883 | 19207 | 330 | 18 |
| 11647837 | 19207 | 258 | 3 | 11676884 | 19207 | 330 | 2 |
| 11647838 | 19207 | 258 | 4 | 11676888 | 19207 | 330 | 8 |
| 11647839 | 19207 | 267 | 3 | 11676891 | 19207 | 29 | 28 |
| 11647840-1 | 19207 | 267 | 5 | 11676892 | 19207 | 230 | 11 |
| 11647840-2 | 19207 | 267 | 5 | 11676905 | 19207 | 261 | 9 |
| 11647841 | 19207 | 267 | 5 | 11676906 | 19207 | 262 | 2 |
| 11647844 | 19207 | 275 | 16 | 11676908 | 19207 | 261 | 4 |
| 11647862 | 19207 | 55 | 2 | 11676910 | 19207 | 262 | 7 |
| 11647864 | 19207 | 55 | 1 | 11676911 | 19207 | 261 | 3 |
| 11647867 | 19207 | 267 | 23 | 11676914 | 19207 | 261 | 8 |
| 11647868 | 19207 | 267 | 17 | 11676915 | 19207 | 262 | 3 |
| 11647869 | 19207 | 267 | 18 | 11676921 | 19207 | 267 | 15 |
| 11647871 | 19207 | 267 | 22 | 11676922-2 | 19207 | 267 | 10 |
| 11647875 | 19207 | 267 | 21 | 11676923 | 19207 | 267 | 7 |
| 11647876 | 19207 | 267 | 4 | 11676925 | 19207 | 267 | 6 |
| 11647878-1 | 19207 | 280 | 1 | 11676926 | 19207 | 267 | 13 |
| 11647883 | 19207 | 264 | 8 | 11676927 | 19207 | 267 | 11 |
| 11647884 | 19207 | 264 | 8 | 11676928 | 19207 | 267 | 14 |
| 11647885 | 19207 | 115 | 46 | 11676929 | 19207 | 267 | 12 |
| 11647897 | 19207 | 259 | 17 | 11676930 | 19207 | 267 | 14 |
| 11647898 | 19207 | 259 | 18 | 11676931 | 19207 | 258 | 5 |
| 11647901-1 | 19207 | 259 | 12 | 11676932 | 19207 | 267 | 5 |
| 11647901-2 | 19207 | 259 | 3 | 11676933 | 19207 | 267 | 19 |
| 11647908 | 19207 | 88 | 14 | 11676935 | 19207 | 265 | 6 |
| 11647913 | 19207 | 100 | 34 | 11676936-1 | 19207 | 265 | 11 |
| 11647915 | 19207 | 223 | 24 | 11676936-2 | 19207 | 265 | 5 |
| 11647924 | 19207 | 223 | 35 | 11676937 | 19207 | 265 | 8 |
| 1164909 | 19207 | 132 | | 11676938 | 19207 | 265 | 7 |
| 11658687 | 19207 | 49 | 4 | 11676939 | 19207 | 265 | 10 |
| 11662389-2 | 96906 | 108 | 8 | 11676940 | 19207 | 265 | 9 |
| 11662475 | 19207 | 138 | 19 | 11676941 | 19207 | 265 | 4 |
| 11662487 | 19207 | 138 | 22 | 11676944 | 19207 | 266 | 13 |
| 11662511 | 19207 | 234 | 8 | 11676955 | 19207 | 29 | 12 |

National Stock Number and Part Number Index (Continued)

| Part Number | FSCM | Fig. No. | Item No. | Part Number | FSCM | Fig. No. | Item No. |
|----------------|-------|----------|----------|-------------|-------|----------|----------|
| 11677013-1 | 19207 | 355 | | 120013 | 24617 | 62 | 18 |
| 11677013-2 | 19207 | 355 | | 120145 | 21450 | 101 | 5 |
| 11677043 | 19207 | 218 | 15 | 120145 | 21450 | 157G | 12 |
| 11677056 | 19207 | 279 | 4 | 120145 | 21450 | 381 | 15 |
| 11677063 | 19207 | 29 | 13 | 120213 | 21450 | 244 | 19 |
| 11677065 | 19207 | 37 | 28 | 120217 | 21450 | 197 | 9 |
| 11677072-1 | 19207 | 5 | 8 | 120217 | 21450 | 198 | 19 |
| 11677072-2 | 19207 | 5 | 7 | 120286 | 21450 | 375 | 3 |
| 11677081 | 19207 | 64 | 30 | 120322 | 21450 | 157G | 14 |
| 11677082 | 19207 | 64 | 30 | 120376 | 21450 | 383 | NI |
| 11677083 | 19207 | 65 | 39 | 120380 | 21450 | 292 | 17 |
| 11677087 | 19207 | 30 | 19 | 120487 | 21450 | 370 | NI |
| 11677088 | 19207 | 29 | 26 | 120487 | 21450 | 370 | NI |
| 11677091 | 19207 | 29 | 4 | 120499 | 21450 | 158A | 12 |
| 11677092 | 19207 | 281 | 6 | 120499 | 21450 | 379 | 4 |
| 11677093 | 19207 | 29 | 20 | 120526 | 21450 | 352 | NI |
| 11677095 | 19207 | 11 | 2 | 120526 | 21450 | 352 | 3 |
| 11677096 | 19207 | 11 | 4 | 120611 | 21450 | 198 | 17 |
| 11677099 | 19207 | 30 | 3 | 120614 | 21450 | 197 | 19 |
| 11677102 | 19207 | 30 | 4 | 120614 | 21450 | 334 | 6 |
| 11677103 | 19207 | 30 | 18 | 120614 | 21450 | 370 | NI |
| 11677104 | 19207 | 30 | 13 | 120614 | 21450 | 381 | 29 |
| 11677117 | 19207 | 11 | 3 | 120622 | 21450 | 336 | 17 |
| 11677118 | 19207 | 29 | 8 | 120622 | 21450 | 349 | 6 |
| 11677119 | 19207 | 29 | 21 | 120669 | 21450 | 370 | NI |
| 11677120 | 19207 | 29 | 9 | 120879 | 21450 | 351 | NI |
| 11677121 | 19207 | 29 | 16 | 121339 | 21450 | 370 | NI |
| 11677122 | 19207 | 29 | 6 | 121742 | 21450 | 197 | 6 |
| 11677124 | 19207 | 9 | 10 | 121830 | 21450 | 357 | 8 |
| 11677128 | 19207 | 30 | 8 | 122040 | 21450 | 370 | NI |
| 11677134 | 19207 | 331A | 93 | 12254220 | 19207 | 395 | 87 |
| 11677137 | 19207 | 29 | 29 | 12254220 | 19207 | 395 | 87 |
| 11677139 | 19207 | 278 | 1 | 12255644 | 19207 | 88 | 12 |
| 11677141 | 19207 | 260 | 3 | 12255655 | 96906 | 119 | 3 |
| 11677268 | 19207 | 332A | 2 | 123031 | 21450 | 302 | 9 |
| 11677266 | 19207 | 331A | 3.1 | 123160 | 21450 | 358 | 19 |
| 11677267 | 19207 | 331A | 3.2 | 124004 | 21450 | 242 | 15 |
| 11677268-1 | 19207 | 331A | 4 | 124512 | 57733 | 337 | NI |
| 11677268-2 | 19207 | 331A | 4 | 124949 | 21450 | 247 | 46 |
| 11677269 | 19207 | 331A | 5 | 125063 | 21450 | 320 | 12 |
| 11677290 | 19207 | 331A | 1 | 125095 | 21450 | 320 | 2 |
| 117472 | | 327 | 3.1 | 125932 | 21450 | 337 | 2 |
| 117513 | 21450 | 265 | 1 | 125978 | 21450 | 198 | 3 |
| 117869 | 21450 | 235 | 7 | 125978 | 62983 | 309 | 17 |
| 117959 | 21450 | 338 | 33 | 126274 | 62983 | 309 | 14 |
| 117959 | 21450 | 371 | NI | 126676 | 62983 | 307 | 13 |
| 117972 | 21450 | 370 | NI | 127S18 | 95109 | 273 | 5 |
| 118790 | 57733 | 338 | 6 | 127S20 | 95109 | 271 | 18 |
| 119098 | 21450 | 222 | 45 | 127S20 | 95109 | 273 | 22 |
| 119543 | 62983 | 307 | 7 | 127S49 | 78080 | 320 | 9 |
| 11974 | 79025 | 287 | 4 | 127S62 | 78080 | 320 | 26 |
| 119922 | 21450 | 321 | 27 | 127S64 | 95019 | 319 | 17 |
| 12SW-12MSX45LG | 80713 | 213 | NI | 127S67 | 78080 | 320 | 16 |
| 120013 | 24617 | 61 | 9 | 127S68 | 78080 | 320 | 32 |

National Stock Number and Part Number Index (Continued)

| Part Number | FSCM | Fig. No. | Item No. | Part Number | FSCM | Fig. No. | Item No. |
|-------------|-------|----------|----------|-------------|-------|----------|----------|
| 127S83 | 78080 | 320 | 15 | 137409 | 24617 | 94 | 3 |
| 127064 | 62983 | 307 | 16 | 137412 | 24617 | 9 | 18 |
| 127227 | 62983 | 309 | 8 | 137412 | 24617 | 15 | 4 |
| 127286 | 62983 | 307 | 11 | 137413 | 19207 | 16 | 16 |
| 127518 | 21450 | 271 | 5 | 137414 | 24617 | 9 | 1 |
| 127793 | 24617 | 312 | 11 | 137415 | 21450 | 13 | 12 |
| 127793 | 24617 | 313 | 8 | 137415 | 21450 | 14 | 18 |
| 127878 | 21450 | 161 | 6 | 137415 | 21450 | 16 | 32 |
| 127933 | 21450 | 357 | 26 | 137417 | 21450 | 13 | 1 |
| 127951 | 21450 | 357 | 23 | 137417 | 21450 | 14 | 1 |
| 127956 | 21450 | 222 | 5 | 137417 | 21450 | 16 | 21 |
| 127961 | 24617 | 100 | 14 | 137420 | 21450 | 371 | NI |
| 127961 | 24617 | 105 | 5 | 137421 | 24617 | 13 | 22 |
| 127963 | 21450 | 229 | 5 | 137422 | 21450 | 201 | 4 |
| 127963 | 19207 | 281 | 8 | 137422 | 21450 | 202 | 2 |
| 127964 | 21450 | 281 | 2 | 137423 | 21450 | 13 | 11 |
| 127979 | 62983 | 307 | 10 | 137423 | 21450 | 14 | 22 |
| 128151 | 21450 | 200 | 6 | 137423 | 21450 | 16 | 34 |
| 129162 | 21450 | 370 | NI | 137425 | 21450 | 16 | 6 |
| 129626 | 21450 | 370 | NI | 137538 | 21450 | 370 | 12 |
| 129626 | 21450 | 370 | NI | 138S45 | 95109 | 274 | 7 |
| 129705 | 21450 | 370 | NI | 138S45 | 78080 | 320 | 30 |
| 129705 | 21450 | 370 | NI | 138082 | 21450 | 207 | 20 |
| 129728 | 21450 | 370 | NI | 138485 | 21450 | 383 | NI |
| 130025 | 21450 | 370 | NI | 138530 | 21450 | 339 | 13 |
| 130129 | 21450 | 370 | NI | 138530 | 21450 | 350 | 20 |
| 130141 | 21450 | 370 | NI | 139790 | 21450 | 248 | 2 |
| 130141 | 21450 | 370 | NI | 140275 | 21450 | 198 | 13 |
| 130362 | 21450 | 370 | NI | 141062 | 21450 | 187 | 7 |
| 130362 | 21450 | 370 | NI | 141115 | 21450 | 387 | 9 |
| 131142 | 21450 | 284 | 14 | 141240 | 21450 | 319 | 8 |
| 131899 | 21450 | 341 | 12 | 141504 | 21450 | 222 | 44 |
| 132153 | 21450 | 370 | NI | 141615 | 21450 | 383 | NI |
| 132900 | 21450 | 197 | 8 | 141707 | 21450 | 92 | 29 |
| 132900 | 21450 | 198 | 18 | 142431 | 21450 | 353 | NI |
| 133043 | 21450 | 292 | 16 | 142432 | 24617 | BULK | |
| 133058 | 21450 | 370 | NI | 142433 | 24617 | BULK | |
| 13376 | 57733 | 337 | NI | 142434 | 24617 | BULK | |
| 13376 | 57733 | 360 | 20 | 142435 | 24617 | BULK | |
| 13376 | 57733 | 366 | 20 | 142522 | 21450 | 315 | 4 |
| 133894 | 62983 | 309 | 16 | 14255 | 97025 | 294 | 9 |
| 133895 | 62983 | 309 | 18 | 14268 | 77241 | 148 | 17 |
| 134023 | 62983 | 309 | 10 | 142823 | 21450 | 9 | 13 |
| 134759 | 21450 | 251 | 17 | 142868 | 21450 | 340 | 3 |
| 134761 | 21450 | 162 | 2 | 142881 | 62983 | 307 | 22 |
| 135629 | 21450 | 239 | 11 | 142976 | 21450 | 290 | 2 |
| 137180 | 21450 | 273 | 6 | 142976 | 21450 | 291 | 2 |
| 137185 | 21450 | 252 | 6 | 142981 | 21450 | 258 | 1 |
| 137228 | 21450 | 315 | 12 | 143343 | 24617 | 9 | 3 |
| 137281 | 62983 | 307 | 24 | 143343 | 24617 | 10 | 3 |
| 137328 | 62983 | 307 | 19 | 143935 | 21450 | 229 | 2 |
| 137329 | 62983 | 307 | 21 | 143935 | 21450 | 293 | 19 |
| 137407 | 24617 | 10 | 7 | 144037 | | 221 | 88 |
| 137409 | 24617 | 16 | 24 | 144039 | 21450 | 332 | 4 |

National Stock Number and Part Number Index (Continued)

| Part Number | FSCM | Fig. No. | Item No. | Part Number | FSCM | Fig. No. | Item No. |
|---------------|--------|----------|----------|-------------|-------|----------|----------|
| 144041 | 21450 | 333 | 8 | 186493 | 21450 | 98 | 38 |
| 144041 | 21450 | 364 | 3 | 186493 | 21450 | 99A | 46 |
| 144060 | 21450 | 313 | 46 | 18672 | 57733 | 359 | 27 |
| 144119 | 21450 | 344 | 23 | 18672 | 57733 | 367 | 6 |
| 144119 | 21450 | 362 | 26 | 187321 | 21450 | 158A | 1 |
| 144217 | 21450 | 321 | 26 | 187343 | 21450 | 202 | 3 |
| 144459 | 21450 | 351 | NI | 187527 | 21450 | 277 | 18 |
| 144597 | 21450 | 381 | 27 | 187745 | 21450 | 337 | 15 |
| 144600 | 24617 | 99 | 23 | 187992 | 21450 | 134 | 23 |
| 144600 | 21450 | 99A | 44 | 187995 | 24617 | 134 | 42 |
| 144694 | 21450 | 370 | NI | 188002 | 21450 | 334 | 15 |
| 144700 | 214500 | 205 | 14 | 188956 | 81348 | 150 | 2 |
| 144824 | 21450 | 203 | 1 | 189330 | 21450 | 292 | 12 |
| 14509 | 57733 | 341 | 15 | 190575 | 21450 | 23 | 29 |
| 147487 | 21450 | 287 | 20 | 190575 | 21450 | 78 | 18 |
| 15C2165-350 | 80244 | 352 | 4 | 1907 | 45225 | 395 | 3 |
| 15C2165-350 | 80244 | 352 | 7 | 1907 | 45225 | 395 | 3 |
| 15-C-2165-175 | 80211 | 383 | NI | 1907 | 45225 | 395 | 3 |
| 1580377 | 24617 | 38 | 8 | 1907 | 45225 | 395 | 3 |
| 164403 | 21450 | 51 | 39 | 1907 | 45225 | 395 | 3 |
| 164470 | 24617 | 113 | 6 | 1907 | 45225 | 395 | 3 |
| 164475 | 21450 | 134 | 45 | 1907 | 45225 | 395 | 3 |
| 1649N2 | 50513 | 303 | 6 | 1907 | 45225 | 395 | 3 |
| 167940 | 21450 | 357 | 28 | 1907 | 45225 | 395 | 3 |
| 17C18035-60 | 80244 | 200 | 2 | 1907 | 45225 | 395 | 3 |
| 17C18035050 | 80244 | 200 | 9 | 1907 | 45225 | 395 | 3 |
| 17C18035090 | 80244 | 343 | 16 | 190717 | 21450 | 192 | 16 |
| 17C18035090 | 80244 | 344 | 24 | 191474 | 00000 | 23 | 12 |
| 17-1-1723-160 | 80244 | BULK | | 191803 | 00000 | 118 | 9 |
| 17-1-1728-651 | 80244 | 352 | 5 | 191833 | 21450 | 331 | 1 |
| 170286 | 57733 | 337 | NI | 191985 | 21450 | 64 | 40 |
| 170677 | 21450 | 359 | 9 | 191985 | 21450 | 65 | 47 |
| 171104 | 21450 | 204 | 6 | 19202 | 77241 | 213 | NI |
| 171104 | 21450 | 205 | 16 | 192042 | 21450 | 374 | 27 |
| 171105 | 21450 | 206 | 23 | 192042 | 21450 | 376 | 37 |
| 171225 | 21450 | 195 | 5 | 192075 | 19207 | 105 | 2 |
| 171568 | 21450 | 198 | 8 | 192087 | 00000 | 9 | 4 |
| 171577 | 21450 | 371 | 8 | 192414 | 21450 | 311 | 31 |
| 1720034 | 19207 | 295 | 12 | 193067 | 21450 | 370 | NI |
| 17556 | 57733 | 370 | NI | 193497 | 21450 | 118 | 12 |
| 178515 | 21450 | 370 | NX | 20H | 73842 | 108 | 8 |
| 178781 | 21450 | 352 | NI | 201697 | 06853 | 103 | 7 |
| 179252 | 21450 | 250 | 13 | 202994 | 06853 | 331B | 69 |
| 1800-92C | 95109 | 271 | 19 | 213697 | 21450 | 300 | 22 |
| 1800-93 | 95109 | 271 | 26 | 213875 | 21450 | 383 | NI |
| 180022 | 21450 | 370 | NI | 214003 | 21450 | 353 | NI |
| 1804-1 | 95109 | 271 | 22 | 214098 | 21450 | 383 | NI |
| 181561 | 21450 | 353 | NI | 214594 | 21450 | 383 | NI |
| 182924 | 21450 | 349 | 4 | 216009 | 21450 | 244 | 10 |
| 186493 | 21450 | 42 | 2 | 2162P2 | 50513 | 310 | 9 |
| 186493 | 21450 | 64 | 35 | 2163P2 | 50513 | 310 | 7 |
| 186493 | 21450 | 65 | 42 | 216410 | 21450 | 303 | 2 |
| 186493 | 21450 | 96 | 31 | 216929 | 21450 | 383 | NI |
| 186493 | 21450 | 97 | 37 | 218700 | 21450 | 229 | 10 |

National Stock Number and Part Number Index (Continued)

| Part Number | FSCM | Fig. No. | Item No. | Part Number | FSCM | Fig. No. | Item No. |
|---------------|-------|----------|----------|----------------|-------|----------|----------|
| 218856 | | 221 | 8C | 42C16800 | 73433 | 52 | 11 |
| 218936 | 21450 | 248 | 15 | 42-C-14845-15 | 80244 | 256 | 2 |
| 219308 | 21450 | 242 | 23 | 42-C-14854-200 | 80244 | 157A | 3 |
| 219645 | 21450 | 161 | 3 | 42-5935 | 76260 | 310 | 12 |
| 219646 | 21450 | 222 | 46 | 420479 | 21450 | 371 | 7 |
| 219759 | 21450 | 320 | 20 | 420982 | 21450 | 134 | 21 |
| 22-R-1365 | 80244 | 303 | 29 | 420993 | 21450 | 292 | 3 |
| 22-W-1631-110 | 80244 | 245 | 5 | 423061 | 21450 | 344 | NI |
| 22-W-1633-160 | 80244 | 244 | 12 | 423188 | 21450 | 200 | 5 |
| 22-W-1633-160 | 80244 | 246 | 12 | 423522 | 21450 | 63 | 2 |
| 22005 | 60038 | 303 | 7 | 423522 | 21450 | 64A | 2 |
| 220069 | 21450 | 352 | NI | 423522 | 21450 | 64B | 2 |
| 220069 | 57733 | 370 | NI | 423568 | 21450 | 49 | 1 |
| 221957 | 21450 | 290 | 8 | 423569 | 21450 | 92 | 37 |
| 225831 | 21450 | 320 | 25 | 423571 | 21450 | 113 | 4 |
| 238X8 | 79470 | 14 | 7 | 423836 | 21450 | 383 | NI |
| 25AB115-125V | 08805 | 182 | 13 | 424335 | 21450 | 187 | 14 |
| 2606-1 | 78385 | 349 | 7 | 424335 | 21450 | 381 | 22 |
| 2649686P1 | 10001 | 18 | 8 | 424339 | 21450 | 92 | 12 |
| 2649686P1 | 10001 | 20 | 13 | 425302 | 21450 | 357 | 17 |
| 274B93 | 78080 | 320 | 21 | 425314 | 21450 | 374 | 11 |
| 285172 | 06853 | 105 | 3 | 425314 | 21450 | 376 | 11 |
| 3-1-1004 | 95109 | 274 | 10 | 425592 | 24617 | 137 | 10 |
| 31455 | 59462 | 197 | 11 | 425594 | 24617 | 35 | 4 |
| 31460 | 59462 | 197 | 12 | 425594 | 24617 | 61 | 36 |
| 32151 | 59462 | 197 | 13 | 425601 | 24617 | 7 | 6 |
| 32152 | 59462 | 197 | 14 | 425601 | 24617 | 31 | 2 |
| 329-1 | 59462 | 250 | 5 | 425603 | 21450 | 283 | 6 |
| 329-14B | 59462 | 250 | 24 | 425859 | 24617 | 37 | 21 |
| 33R00914075 | 80244 | 346 | 11 | 425859 | 24617 | 121 | 13 |
| 33-H-378-25 | 80244 | 351 | NI | 426310 | 24617 | 22 | 29 |
| 33-H-378-50 | 80244 | 312 | 14 | 426395 | 21450 | 370 | NI |
| 33-T-5000 | 80244 | 351 | NI | 426687 | 21450 | 327 | 3 |
| 33637 | 57733 | 387 | 19 | 426754 | 21450 | 244 | 8 |
| 338526 | 57733 | 341 | 13 | 426754 | 21450 | 246 | 23 |
| 37431 | 66038 | 240 | 10 | 427044 | 21450 | 333 | 3 |
| 37431 | 60038 | 241 | 18 | 427128 | 21450 | 288 | 5 |
| 395B826P26A | 24446 | BULK | | 429730 | 21450 | 237 | 1 |
| 4F-4MSX42LG | 80713 | 213 | NI | 429730 | 21450 | 241 | 1 |
| 400X8 | 79470 | 14 | 13 | 429730 | 21450 | 248 | 11 |
| 400005 | 77640 | 110 | 25 | 429736 | 21450 | 246 | 6 |
| 400014 | 77640 | 110 | 27 | 429740 | 21450 | 284 | 13 |
| 400020 | 77640 | 110 | 26 | 429743 | 21450 | 242 | 16 |
| 4006 | 59462 | 197 | 2 | 429744 | 21450 | 242 | 17 |
| 41C14856-305 | 10001 | 148 | 5 | 429744 | 21450 | 244 | 3 |
| 41-W-1577-710 | 80244 | 256 | 3 | 43-C-16570 | 80244 | 209 | 3 |
| 414X35 | 74813 | 314 | 10 | 430080 | 21450 | 300 | 17 |
| 415X46 | 74813 | 314 | 9 | 430092 | 21450 | 246 | 2 |
| 415209 | 57733 | 387 | 7 | 430104 | 21450 | 241 | 2 |
| 418815 | 57733 | 387 | 6 | 432487 | 24617 | 37 | 19 |
| 418816 | 57733 | 387 | 12 | 432531 | 24617 | 37 | 39 |
| 42C15120-205 | 10001 | 118 | 4 | 432613 | 00000 | 37 | 18 |
| 42C15120-205 | 10001 | 119 | 5 | 44P01290000 | 80244 | 52 | 16 |
| 42C16800 | 73433 | 52 | 7 | 44T5030-25 | 80244 | BULK | |

National Stock Number and Part Number Index (Continued)

| Part Number | FSCM | Fig. No. | Item No. | Part Number | FSCM | Fig. No. | Item No. |
|-----------------|-------|-------------|-------------|----------------|-------|-------------|-------------|
| 44T5080-5 | 80244 | BULK | | 451975 | 21450 | 297 | 7 |
| 44T531985 | 80244 | 94 | 5 | 451976 | 21450 | 304 | 5 |
| 44-T-5080-10 | 80244 | 353 | 1 | 452X19 | 74813 | 314 | 14 |
| 44-T-5080-10 | 80244 | 370 | NI | 452891 | 21450 | 356 | 23 |
| 44-T-5080-25 | 80244 | 351 | NI | 453804 | 21450 | 51 | 8 |
| 44-T-5080-5 | 80244 | 344 | 17 | 454341 | 21450 | 337 | 16 |
| 44-T-5080-5 | 80244 | 353 | 2 | 454735 | 57733 | 338 | 22 |
| 44-T-5319-95 | 80244 | 351 | NI | 455171 | 24617 | 6 | 23 |
| 442721 | 21450 | 325 | 8 | 455174 | 21450 | 37 | 13 |
| 443331 | 21450 | 96 | 12 | 455226 | 21450 | 370 | NI |
| 443977 | 21450 | 74 | 13 | 455229 | 57733 | 338 | 18 |
| 443977 | 21450 | 97 | 34 | 455230 | 57733 | 338 | 14 |
| 443977 | 21450 | 100 | 76 | 473044 | 21450 | 383 | NI |
| 443978 | 21450 | 379 | 2 | 473088 | 57733 | 370 | NI |
| 443986 | 21450 | 379 | 17 | 474669 | 57733 | 360 | 14 |
| 444000 | 21450 | 159 | 29 | 474669 | 57733 | 366 | 14 |
| 444000 | 21450 | 383 | NI | 474672 | 57733 | 339 | 4 |
| 444015 | 21450 | 100 | 46 | 474677 | 57733 | 339 | 7 |
| 444027 | 21450 | 217 | 10 | 474677 | 57733 | 360 | 6 |
| 444034 | 21450 | 14 | 14 | 474677 | 57733 | 366 | 6 |
| 444034 | 21450 | 16 | 7 | 474680 | 57733 | 360 | 25 |
| 444034 | 21450 | 16 | 23 | 474680 | 57733 | 366 | 25 |
| 444038 | 21450 | 356 | 22 | 474690 | 57733 | 360 | 11 |
| 444038 | 21450 | 372 | 5 | 474690 | 57733 | 366 | 11 |
| 444094 | 21450 | 356 | 24 | 474695 | 57733 | 360 | 13 |
| 444132 | 21450 | 229 | 3 | 474695 | 57733 | 366 | 13 |
| 444134 | 21450 | 375 | 5 | 475005 | 21450 | 359 | 15 |
| 444148 | 21450 | 16 | 35 | 475005 | 57733 | 365 | 34 |
| 444150 | 24617 | 96 | 43.1 | 475127 | 57733 | 365 | 30 |
| 444150 | 24617 | 97 | 48.1 | 475130 | 57733 | 359 | 25 |
| 444150 | 24617 | 98 | 54.1 | 475988 | 57733 | 370 | NI |
| 444150 | 24617 | 99 | 19.1 | 476220 | 57733 | 360 | 22 |
| 444150 | 24617 | 99A | 39.1 | 476220 | 57733 | 366 | 22 |
| 444530 | 21450 | 343 | 17 | 476229 | 57733 | 360 | 21 |
| 444530 | 21450 | 344 | 19 | 476229 | 57733 | 366 | 21 |
| 444552 | 24617 | 13 | 24 | 476260 | 57733 | 339 | 32 |
| 444552 | 21450 | 369 | 4 | 476260 | 57733 | 360 | 33 |
| 444577 | 24617 | 73 | 13 | 476339 | 57733 | 339 | 21 |
| 444577 | 21450 | 99 | 37 | 476339 | 57733 | 341 | 9 |
| 444687 | 19207 | 14 | 3 | 476339 | 57733 | 360 | 15 |
| 444688 | 21450 | 103 | 3 | 476339 | 57733 | 366 | 15 |
| 444783 | 24617 | 102 | 11 | 476356 | 72850 | 345 | 10 |
| 444783 | 21450 | 102A | 6 | 476378 | 57733 | 341 | 10 |
| 445533 | 21450 | 370 | NI | 476428 | 57733 | 339 | 2 |
| 446143 | 57733 | 370 | NI | 479372 | 21450 | 359 | 7 |
| 446180 | 21450 | 370 | NI | 48027 | 59462 | 197 | 4 |
| 446878 | 21450 | 195 | 4 | 484033 | 5773 | 341 | 18 |
| 45-425-815-050 | 80244 | 383 | NI | 484038 | 57733 | 341 | 17 |
| 45-4327-050-050 | 80244 | 383 | NI | 484044 | 57733 | 339 | 18 |
| 451003 | 21450 | 383 | NI | 484044 | 57733 | 341 | 7 |
| 451011 | 21450 | 383 | NI | 484044 | 57733 | 360 | 16 |
| 451081 | 21450 | 275 | 43 | 484044 | 57733 | 366 | 16 |
| 451083 | 21450 | 103 | 25 | 484046 | 57733 | 367 | 4 |
| 451589 | 21450 | 38 | 18 | 484051 | 57733 | 339 | 28 |

National Stock Number and Part Number Index (Continued)

| Part Number | FSCM | Fig. No. | Item No. | Part Number | FSCM | Fig. No. | Item No. |
|-------------|--------|----------|----------|-------------|-------|----------|----------|
| 484053 | 57733 | 339 | 30 | 488558 | 57733 | 365 | 29 |
| 484053 | 57733 | 360 | 32 | 488559 | 57733 | 365 | 27 |
| 484053 | 57733 | 366 | 31 | 488658 | 57733 | 360 | 35 |
| 484077 | 57733 | 339 | 8 | 488658 | 57733 | 366 | 33 |
| 484078 | 57733 | 339 | 3 | 488755 | 57733 | 359 | 36 |
| 484079 | 57733 | 339 | 5 | 488755 | 78385 | 365 | 10 |
| 484101 | 57733 | 337 | NI | 488756 | 21450 | 359 | 6 |
| 484102 | 57733 | 341 | 14 | 488756 | 57733 | 360 | 3 |
| 484112 | 57733 | 341 | 19 | 488756 | 57733 | 366 | 3 |
| 484113 | 57733 | 341 | 16 | 488788 | 57733 | 365 | 37 |
| 484114 | 57733 | 338 | 40 | 488881 | 5733 | 360 | 36 |
| 484125 | 57733 | 367 | 8 | 488881 | 57733 | 366 | 34 |
| 484147 | 57733 | 337 | NI | 488913 | 57733 | 339 | 6 |
| 484153 | 57733 | 338 | 7 | 488942 | 57733 | 359 | 37 |
| 484210 | 57733 | 370 | NI | 488960 | 57733 | 365 | 41 |
| 484264 | 57733 | 370 | NI | 488967 | 57733 | 359 | 14 |
| 484335 | 57733 | 337 | NI | 488989 | 21450 | 359 | 13 |
| 484457 | 57733 | 370 | NI | 489127 | 57733 | 360 | 24 |
| 484487 | 57733 | 370 | NI | 489183 | 57733 | 370 | NI |
| 484557 | 57733 | 370 | NI | 489185 | 57733 | 370 | NI |
| 484697 | 57733 | 370 | NI | 489188 | 57733 | 370 | NI |
| 484944 | 57733 | 370 | NI | 489195 | 57733 | 370 | NI |
| 485346 | 78385 | 365 | 7 | 489209 | 57733 | 360 | 37 |
| 485389 | 57733 | 370 | NI | 489209 | 57733 | 366 | 35 |
| 4860A | 244446 | 44 | 8 | 489319 | 21450 | 359 | 23 |
| 486163 | 57733 | 370 | NI | 489319 | 57733 | 367 | 9 |
| 486237 | 57733 | 337 | NI | 489389 | 78385 | 365 | 9 |
| 486802 | 57733 | 370 | NI | 489406 | 78385 | 365 | 16 |
| 486803 | 57733 | 370 | NI | 489408 | 57733 | 365 | 39 |
| 486983 | 57733 | 337 | NI | 489414 | 78385 | 365 | 4 |
| 487059 | 57733 | 370 | NI | 489426 | 78385 | 365 | 23 |
| 487166 | 57733 | 337 | NI | 489458 | 57733 | 367 | 5 |
| 487167 | 57733 | 337 | NI | 489459 | 57733 | 367 | 3 |
| 487168 | 57733 | 337 | NI | 489687 | 57733 | 360 | 5 |
| 487268 | 57733 | 337 | NI | 489687 | 57733 | 366 | 5 |
| 487274 | 21450 | 359 | 19 | 489852 | 14027 | 365 | 22 |
| 487274 | 78385 | 365 | 11 | 489995 | 57733 | 360 | 12 |
| 487274 | 78385 | 365 | 17 | 489995 | 57733 | 366 | 12 |
| 487275 | 57733 | 370 | NI | 500094 | 21450 | 275 | 6 |
| 487276 | 57733 | 367 | 7 | 500134 | 21450 | 319 | 11 |
| 487278 | 57733 | 370 | NI | 500169 | 21450 | 261 | 5 |
| 487283 | 57733 | 337 | NI | 500190 | 21450 | 303 | 8 |
| 487283 | 21450 | 359 | 8 | 500294 | 21450 | 223 | 27 |
| 487283 | 57733 | 365 | 32 | 500970 | 21450 | 254 | 4 |
| 487370 | 57733 | 370 | NI | 501221 | 19207 | 94 | 16 |
| 487453 | 57733 | 370 | NI | 501221 | 21450 | 308 | 38 |
| 487454 | 57733 | 370 | NI | 501238 | 21450 | 306 | 11 |
| 487455 | 57733 | 370 | NI | 501387 | 21450 | 381 | 23 |
| 487585 | 57733 | 337 | NI | 501460 | 21450 | 308 | 39 |
| 487613 | 57733 | 370 | NI | 501461 | 21450 | 288 | 30 |
| 488163 | 78385 | 365 | 20 | 501705 | 21450 | 192 | 17 |
| 488164 | 57733 | 365 | 42 | 502242 | 21450 | 307 | 6 |
| 488192 | 57733 | 370 | NI | 502857 | 21450 | 182 | 21 |
| 488558 | 57733 | 359 | 35 | 502914 | 21450 | 312 | 13 |

National Stock Number and Part Number Index (Continued)

| Part Number | FSCM | Fig. No. | Item No. | Part Number | FSCM | Fig. No. | Item No. |
|----------------|-------|-------------|-------------|----------------|-------|-------------|-------------|
| 503209 | 21450 | 336 | S | 5198861 | 19207 | 274 | 9 |
| 503323 | 21450 | 325 | 5 | 5214324 | 19207 | 56 | 12 |
| 503339 | 21450 | 383 | NI | 5214325 | 19207 | 56 | 5 |
| 503351 | 21450 | 351 | NI | 5214326 | 19207 | 56 | 4 |
| 503351 | 19207 | 382 | 5 | 5214327 | 19207 | 56 | 3 |
| 503409 | 21450 | 295 | 6 | 5214427 | 19207 | 56 | 13 |
| 504208 | 21450 | 242 | 22 | 5214539 | 19207 | 90 | 5 |
| 504258 | 21450 | 101 | 11 | 5225875 | 19207 | 83 | 24 |
| 504272 | 21450 | 383 | NI | 5225876 | 19207 | 83 | 25 |
| 504322 | 21450 | 383 | NI | 5226154 | 19207 | 117 | S |
| 504356 | 21450 | 383 | NI | 5226154 | 19207 | 179 | 2 |
| 504356 | 21450 | 383 | NI | 5226154 | 19207 | 180 | 3 |
| 504805 | 21450 | 371 | NI | 5226154 | 19207 | 269 | 3 |
| 504881 | 21450 | 192 | 15 | 5226154 | 19207 | 270 | 9 |
| 506889 | 21450 | 52 | 6 | 5226154 | 19207 | 289 | 3 |
| 506889 | 21450 | 157A | 2 | 5226154 | 19207 | 294 | 3 |
| 507421 | 00000 | 168 | 6 | 5228623 | 19207 | 99 | 4 |
| 507421 | 21450 | 172 | 16 | 5228623 | 19207 | 99A | 8 |
| 507422 | 00000 | 168 | 6 | 5228623 | 19207 | 105 | 6 |
| 5124974 | 19207 | 89 | 22 | 5228623-1 | 19207 | 100 | 10 |
| 5156636 | 19207 | 92 | 23 | 5228623-1 | 19207 | 105 | 6 |
| 5159378 | 19207 | 101 | 7 | 5232954 | 19207 | 356 | 9 |
| 5160323 | 19207 | 90 | 3 | 5232954 | 19207 | 375 | 6 |
| 5160339 | 19207 | 89 | 23 | 5261757 | 19207 | 310 | 1 |
| 5167419 | 19207 | 90 | 2 | 5261758 | 19207 | 310 | 2 |
| 5167466 | 19207 | 92 | 42 | 5266117 | 19207 | 310 | 11 |
| 5167504 | 19207 | 83 | 10 | 5266118 | 19207 | 310 | 16 |
| 5175258 | 19207 | 110 | 8 | 5266119 | 19207 | 310 | 10 |
| 5175260 | 19207 | 110 | 7 | 5277992 | 19207 | 277 | 19 |
| 5175261 | 19207 | 110 | 11 | 5281983 | 19207 | 77 | 4 |
| 5175262 | 19207 | 110 | 11 | 5281986 | 19207 | 324 | 7 |
| 51861-34 | 96906 | 337 | 2 | 5283054 | 19207 | 77 | 11 |
| 51861-34 | 96906 | 374 | 6 | 5283080 | 19207 | 77 | 10 |
| 51861-34 | 96906 | 376 | 6 | 5283083 | 19207 | 77 | 5 |
| 51861-35 | 96906 | 130 | 4 | 5283404 | 19207 | 76 | 4 |
| 51861-35 | 96906 | 131 | 11 | 5283404 | 19207 | 228 | 7 |
| 51861-35 | 96906 | 374 | 3 | 5283404 | 19207 | 274 | 13 |
| 51861-35 | 96906 | 376 | 3 | 5283404 | 19207 | 324 | 8 |
| 51861-41 | 96906 | 375 | 14 | 5283429 | 19207 | 76 | 8 |
| 51861-44 | 96906 | 374 | 17 | 5283429 | 19207 | 228 | 13 |
| 51861-44 | 96906 | 374 | 47 | 5283429 | 19207 | 274 | 21 |
| 51861-45 | 96906 | 375 | 17 | 5283429 | 19207 | 324 | 13 |
| 51861-45 | 96906 | 377 | 4 | 5283431 | 19207 | 324 | 11 |
| 5186512 | 19207 | 110 | 11 | 5283723 | 19207 | 76 | 9 |
| 5186963 | 19207 | 92 | 21 | 5283723 | 19207 | 228 | 12 |
| 5188194 | 19207 | 201 | 6 | 5283723 | 19207 | 274 | 19 |
| 5189043 | 19207 | 103 | 8 | 5283723 | 19207 | 324 | 12 |
| 5196397 | 00000 | 73 | 4 | 5283738 | 19207 | 83 | 6 |
| 5196397 | 00000 | 83 | 35 | 5283738 | 19207 | 83 | 17 |
| 5196397 | 00000 | 86 | 31 | 5294084 | 19207 | 110 | 32 |
| 5196397 | 96906 | 221 | 8A | 5294103 | 19207 | 274 | 6 |
| 5196397 | 19207 | 222 | 6 | 5294507 | 19207 | 45 | 13 |
| 5196397 | 19207 | 230 | 2 | 5298521 | 19207 | 90 | 4 |
| 5196397 | 19207 | 321 | 25 | 5302978 | 19207 | 370 | NI |

National Stock Number and Part Number Index (Continued)

| Part Number | FSCM | Fig. No. | Item No. | Part Number | FSCM | Fig. No. | Item No. |
|-------------|-------|----------|----------|-------------|--------|----------|----------|
| 5302978 | 19207 | 370 | NI | 5702299 | 19207 | 81 | |
| 5307299 | 19207 | 270 | 8 | 5702299 | 19207 | 86A | |
| 5308187 | 19207 | 32 | 11 | 5702340 | 19207 | 176 | |
| 5310615 | 19207 | 44 | 16 | 5702506 | 19207 | 56 | |
| 5322923 | 19207 | 96 | 35 | 5702624 | 19207 | 21 | |
| 5322923 | 19207 | 97 | 40 | 5702691 | | 103 | SET |
| 5322923 | 19207 | 98 | 44 | 5702987 | 19207 | 76 | |
| 5322923 | 19207 | 99A | 54 | 5702987 | 501955 | 228 | |
| 5322923 | 19207 | 100 | 54 | 5702987 | 19207 | 274 | |
| 5323176 | 19207 | 111 | 8 | 5703045 | 19207 | 1 | 1 |
| 5323178 | 19207 | 111 | 5 | 5703478 | 19207 | 161 | |
| 5323359 | 19207 | 110 | 6 | 5703479 | 19207 | 161 | |
| 5328463 | 19207 | 122 | 29 | 5703480 | 19207 | 84 | |
| 5329467 | 19207 | 384 | 6 | 5703483 | 19207 | 289 | |
| 5329467 | 19207 | 386 | 12 | 5703483 | 19207 | 294 | |
| 5340159 | 19207 | 99 | 13 | 5703489 | 19207 | 11 | |
| 5340159 | 19207 | 99A | 28 | 5704132 | 19207 | 74 | |
| 5340159 | 19207 | 100 | 30 | 5704135 | 19207 | 79 | |
| 5340159 | 00000 | 105 | 3 | 5704140 | 19207 | 221 | 25 |
| 5342937 | 19207 | 110 | 35 | 5704141 | 19207 | 221 | 21 |
| 535-16N | 01556 | 395 | 47 | 5704142 | 19207 | 216 | 38 |
| 535-16N | 01556 | 395 | 47 | 5704143 | 19207 | 223 | 22 |
| 535-16N | 01556 | 395 | 47 | 5704144 | 19207 | 224 | 11 |
| 5381088 | 19207 | 37 | 34 | 5704145 | 19207 | 4 | |
| 5414076 | 19207 | 25 | 11 | 5704146 | 19207 | 324 | |
| 542691 | 21450 | 307 | 8 | 5704149 | 19207 | 270 | |
| 543852 | 21450 | 340 | 6 | 5704349 | 19207 | 1 | 10 |
| 543852 | 21450 | 343 | 14 | 5704354 | 19207 | 1 | 4 |
| 544127 | 21450 | 211 | 6 | 5704355 | 19207 | 1 | 7 |
| 546815 | 21450 | 308 | 16 | 5704363 | 19207 | 395 | 39 |
| 546860 | 21450 | 307 | 4 | 5704364 | 19207 | 395 | 39 |
| 546887 | 21450 | 309 | 12 | 5704364 | 19207 | 395 | 39 |
| 546894 | 21450 | 307 | 23 | 5704364 | 19207 | 395 | 39 |
| 546895 | 21450 | 307 | 14 | 5704364 | 19207 | 395 | 39 |
| 546895 | 21450 | 383 | NI | 5704364 | 19207 | 395 | 39 |
| 547002 | 21450 | 356 | 21 | 5704365 | 19207 | 395 | 38 |
| 547496 | 21450 | 370 | NI | 5704365 | 19207 | 395 | 38 |
| 549182 | | 327 | 3.2 | 5704365 | 19207 | 395 | 38 |
| 55305 | 59462 | 197 | 15 | 5704365 | 19207 | 395 | 38 |
| 55319 | 59462 | 197 | 24 | 5704365 | 19207 | 395 | 38 |
| 55320 | 59462 | 197 | 18 | 5704365 | 19207 | 395 | 38 |
| 55342 | 59462 | 197 | 3 | 5704391 | 19207 | 1 | 13 |
| 55344 | 59462 | 197 | 10 | 570809 | 21450 | 383 | NI |
| 55345 | 59462 | 197 | 17 | 570809 | 21450 | 383 | NI |
| 55346 | 59462 | 197 | 16 | 570863 | 21450 | 96 | 21 |
| 55350 | 59462 | 197 | 23 | 572999 | 21450 | 297 | 25 |
| 55352 | 59462 | 197 | 22 | 573008 | 21450 | 40 | 5 |
| 5616190 | 19207 | 77 | 9 | 573010 | 21450 | 297 | 23 |
| 5616190 | 00000 | 78 | 19 | 573027 | 21450 | 353 | NI |
| 563006 | 04636 | 304 | 4 | 573044 | 21450 | 383 | NI |
| 5701408 | 19207 | 370 | NI | 573141 | 19207 | 51 | 10 |
| 5701819 | 19207 | 370 | NI | 573428 | 21450 | 159 | 30 |
| 5701839 | 19207 | 382 | NI | 573443 | 21450 | BULK | |
| 5701909 | 19207 | 383 | NI | 5785J | 76260 | 79 | 2 |

National Stock Number and Part Number Index (Continued)

| Part Number | FSCM | Fig. No. | Item No. | Part Number | FSCM | Fig. No. | Item No. |
|----------------|-------|----------|----------|-------------|-------|----------|----------|
| 57951991 | 19207 | 374 | 45 | 700342 | 21450 | 241 | 9 |
| 583068 | 21450 | 157A | NI | 700342 | 21450 | 243 | 13 |
| 583244 | 21450 | 327 | 15 | 700369 | 21450 | 239 | 15 |
| 587499 | 19207 | 328 | 8 | 700415 | 21450 | 223 | 4 |
| 589949 | 21450 | 287 | 8 | 700415 | 21450 | 224 | 15 |
| 590029 | 21450 | 275 | 44 | 700424 | 21480 | 243 | 9 |
| 592659 | 21450 | 157B | 4 | 7005041 | 19207 | 227 | 13 |
| 592788 | 21450 | 200 | 3 | 7005043 | 19207 | 220 | 24 |
| 592788 | 21450 | 356 | 25 | 7005043 | 19207 | 245 | 32 |
| 592788 | 21450 | 362 | 18 | 7005044 | 19207 | 219 | 19 |
| 592789 | 21450 | 369 | 2 | 7005044 | 19207 | 244 | 28 |
| 592790 | 21450 | 200 | 15 | 7005045 | 19207 | 242 | 24 |
| 594001 | 21450 | 136 | 20 | 7005046 | 19207 | 242 | 12 |
| 5941541 | 19207 | 51 | 6 | 7005047 | 19207 | 246 | 27 |
| 5943263 | 19207 | 51 | 13 | 7005048 | 19207 | 242 | 14 |
| 5943264 | 19207 | 51 | 12 | 7005051 | 19207 | 240 | 1 |
| 596453 | 21450 | 91 | 1 | 7005054 | 19207 | 240 | 15 |
| 596647 | 21450 | 222 | 41 | 7005054 | 19207 | 241 | 11 |
| 596647 | 21450 | 234 | 16 | 7005055 | 19207 | 241 | 4 |
| 596647 | 21450 | 262 | 5 | 7005059 | 19207 | 241 | 21 |
| 596800 | 21450 | 343 | 5 | 7005059 | 19207 | 240 | 5 |
| 596931 | 21450 | 81 | 24 | 7005060 | 19207 | 237 | 19 |
| 596931 | 21450 | 86A | 24 | 7005062 | 19207 | 239 | 3 |
| 6MHR-6MBX-29LG | 80713 | 213 | NI | 7005063 | 19207 | 249 | 17 |
| 61086 | 78385 | 365 | 3 | 7005064 | 19207 | 249 | 26 |
| 6183391 | 19207 | 39 | 17 | 7005065 | 19207 | 249 | 27 |
| 6184126 | 19207 | 56 | 2 | 7005066 | 19207 | 249 | 13 |
| 6262446 | 19207 | 177 | 15 | 7005067 | 19207 | 249 | 6 |
| 6262446 | 19207 | 180 | 5 | 7005068 | 19207 | 219 | 4 |
| 6262446 | 19207 | 270 | 13 | 7005068 | 19207 | 244 | 17 |
| 6283377 | 19207 | 94 | 4 | 7005069 | 19207 | 220 | 5 |
| 64F3-8 | 30327 | 383 | NI | 7005069 | 19207 | 245 | 24 |
| 64459 | 78385 | 365 | 2 | 7005070 | 19207 | 219 | 5 |
| 6546 | 81257 | 351 | NI | 7005070 | 19207 | 244 | 16 |
| 6566675 | 19207 | 143 | 2 | 7005070 | 19207 | 246 | 15 |
| 6566675 | 19207 | 171 | 3 | 7005071 | 19207 | 219 | 7 |
| 675762 | 58275 | 88.1 | 15 | 7005071 | 19207 | 244 | 15 |
| 68675 | 15434 | 94 | 55 | 7005071 | 19207 | 246 | 16 |
| 7-73-219 | 95109 | 274 | 3 | 7005072 | 19207 | 220 | 22 |
| 700079 | 21450 | 309 | 9 | 7005073 | 19207 | 220 | 17 |
| 700081 | 21450 | 307 | 12 | 7005073 | 19207 | 245 | 10 |
| 700082 | 21450 | 305 | 19 | 7005074 | 19207 | 220 | 23 |
| 700158 | 57733 | 365 | 40 | 7005075 | 19207 | 220 | 14 |
| 700194 | 21450 | 287 | 11 | 7005075 | 19207 | 245 | 3 |
| 700198 | 21450 | 320 | 5 | 7005076 | 19207 | 219 | 25 |
| 700202 | 21450 | 243 | 22 | 7005076 | 19207 | 246 | 13 |
| 700220 | 57733 | 365 | 24 | 7005077 | 19207 | 219 | 6 |
| 700245 | 57733 | 365 | 26 | 7005077 | 19207 | 244 | 13 |
| 7002826 | 19207 | 182 | 7 | 7005077 | 19207 | 246 | 14 |
| 700287 | 21450 | 275 | 7 | 7005080 | 19207 | 223 | 8 |
| 700287 | 21450 | 277 | 2 | 7005080 | 19207 | 224 | 19 |
| 700312 | 57733 | 360 | 17 | 7005080 | 19207 | 240 | 6 |
| 700312 | 57733 | 366 | 17 | 7005080 | 19207 | 241 | 12 |
| 700342 | 21450 | 240 | 4 | 7005081 | 19207 | 223 | 6 |

National Stock Number and Part Number Index (Continued)

| Part Number | FSCM | Fig. No. | Item No. | Part Number | FSCM | Fig. No. | Item No. |
|-------------|-------|----------|----------|-------------|-------|----------|----------|
| 7005081 | 19207 | 224 | 17 | 7005131 | 19207 | 220 | 29 |
| 7005081 | 19207 | 240 | 7 | 7005131 | 19207 | 245 | 13 |
| 7005081 | 19207 | 241 | 13 | 7005132 | 19207 | 220 | 21 |
| 7005083 | 19207 | 221 | 44 | 7005132 | 1927 | 245 | 21 |
| 7005083 | 19207 | 243 | 3 | 7005133 | 19207 | 245 | 23 |
| 7005084 | 19207 | 221 | 38 | 7005135 | 19207 | 220 | 10 |
| 7005084 | 19207 | 243 | 7 | 7005135 | 19207 | 245 | 6 |
| 7005085 | 19207 | 219 | 31 | 7005136 | 19207 | 220 | 26 |
| 7005085 | 19207 | 244 | 21 | 7005136 | 19207 | 245 | 31 |
| 7005086 | 19207 | 218 | 33 | 7005136-1 | 19207 | 220 | 26 |
| 7005087 | 19207 | 218 | 29 | 7005136-2 | 19207 | 220 | 26 |
| 7005088 | 19207 | 239 | 4 | 7005136-3 | 19207 | 220 | 26 |
| 7005089 | 19207 | 239 | 21 | 7005137 | 19207 | 244 | 25 |
| 7005090 | 19207 | 227 | 7 | 7005138 | 19207 | 244 | 11 |
| 7005092 | 19207 | 221 | 41 | 7005139 | 19207 | 220 | 6 |
| 7005092 | 19207 | 243 | 4 | 7005139 | 19207 | 245 | 25 |
| 7005093 | 19207 | 239 | 13 | 7005140 | 19207 | 220 | 4 |
| 7005094 | 19207 | 239 | 17 | 7005140 | 19207 | 245 | 20 |
| 7005095 | 19207 | 220 | 20 | 7005140-1 | 19207 | 220 | 4 |
| 7005095 | 19207 | 245 | 22 | 7005140-2 | 19207 | 220 | 4 |
| 7005095 | 19207 | 247 | 10 | 7005140-3 | 19207 | 220 | 4 |
| 7005097 | 19207 | 221 | 34 | 7005141 | 19207 | 220 | 7 |
| 7005097 | 19207 | 243 | 10 | 7005141 | 19207 | 245 | 26 |
| 7005097-1 | 19207 | 221 | 34 | 7005142 | 19207 | 220 | 9 |
| 7005097-2 | 19207 | 221 | 34 | 7005142 | 19207 | 245 | 29 |
| 7005097-3 | 19207 | 221 | 34 | 7005142-1 | 19207 | 220 | 9 |
| 7005099 | 19207 | 239 | 19 | 7005142-2 | 19207 | 220 | 9 |
| 7005104 | 19207 | 238 | 6 | 7005142-3 | 19207 | 220 | 9 |
| 7005108 | 19207 | 249 | 11 | 7005143 | 19207 | 246 | 8 |
| 7005109 | 19207 | 249 | 19 | 7005144 | 19207 | 246 | 3 |
| 7005110 | 19207 | 249 | 18 | 7005145 | 19207 | 246 | 2 |
| 7005111 | 19207 | 249 | 4 | 7005146 | | 227 | 12.1 |
| 7005112 | 19207 | 221 | 24 | 7005146 | 19207 | 244 | 7 |
| 7005112 | 19207 | 242 | 13 | 7005147 | 19207 | 220 | 16 |
| 7005113 | 19207 | 248 | 21 | 7005147 | 19207 | 221 | 37 |
| 7005114 | 19207 | 244 | 5 | 7005147 | 19207 | 222 | 33 |
| 7005121 | 19207 | 219 | 16 | 7005147 | 19207 | 243 | 8 |
| 7005121 | 19207 | 221 | 9 | 7005147 | 19207 | 245 | 2 |
| 7005121 | 19207 | 242 | 19 | 7005148 | 19207 | 221 | 17 |
| 7005121 | 19207 | 244 | 6 | 7005148 | 19207 | 242 | 7 |
| 7005122 | 19207 | 243 | 20 | 7005149 | 19207 | 221 | 12 |
| 7005123 | 19207 | 237 | 10 | 7005149 | 19207 | 243 | 12 |
| 7005124 | 91207 | 237 | 7 | 7005150 | 19207 | 21 | 11 |
| 7005125 | 19207 | 245 | 30 | 7005150 | 19207 | 243 | 11 |
| 7005126 | 19207 | 243 | 23 | 7005151 | 19207 | 221 | 15 |
| 7005127 | 19207 | 245 | 8 | 7005151 | 19207 | 242 | 6 |
| 7005128 | 19207 | 245 | 17 | 7005152 | 19207 | 221 | 14 |
| 7005129 | 19207 | 219 | 21 | 7005152 | 19207 | 223 | 20 |
| 7005129 | 19207 | 246 | 11 | 7005152 | 19207 | 237 | 4 |
| 7005129-1 | 19207 | 219 | 21 | 7005152 | 19207 | 241 | 8 |
| 7005129-2 | 19207 | 219 | 21 | 7005152 | 19207 | 242 | 5 |
| 7005129-3 | 19207 | 219 | 21 | 7005152 | 19207 | 243 | 17 |
| 7005130 | 19207 | 220 | 30 | 7005152-1 | 19207 | 221 | 14 |
| 7005130 | 19207 | 245 | 12 | 7005152-1 | 19207 | 223 | 20 |

National Stock Number and Part Number Index (Continued)

| Part Number | FSCM | Fig. No. | Item No. | Part Number | FSCM | Fig. No. | Item No. |
|-------------|-------|----------|----------|-------------|-------|----------|----------|
| 7005152-2 | 19207 | 221 | 14 | 7005176-3 | 19207 | 214 | 5 |
| 7005152-2 | 19207 | 223 | 20 | 7005176-3 | 19207 | 215 | 31 |
| 7005152-3 | 19207 | 221 | 14 | 7005177 | 19207 | 218 | 34 |
| 7005152-3 | 19207 | 223 | 20 | 7005181 | 19207 | 218 | 4 |
| 7005153 | 19207 | 221 | 29 | 7005182 | 19207 | 218 | 36 |
| 7005153 | 19207 | 243 | 21 | 7005183 | 19207 | 237 | 21 |
| 7005153-1 | 18296 | 221 | 29 | 7005183 | 19207 | 239 | 2 |
| 7005153-2 | 19207 | 221 | 29 | 7005184 | 19207 | 241 | 6 |
| 7005154 | 19207 | 221 | 19 | 7005185 | 19207 | 240 | 2 |
| 7005154 | 19207 | 242 | 10 | 7005186-3 | 19207 | 214 | 10 |
| 7005154-1 | 19207 | 221 | 19 | 7005187 | 19207 | 239 | 12 |
| 7005154-2 | 19207 | 221 | 19 | 7005188 | 19207 | 239 | 18 |
| 7005154-3 | 19207 | 221 | 19 | 7005189 | 19207 | 218 | 17 |
| 7005155 | 19207 | 221 | 16 | 7005189 | 19207 | 235 | 10 |
| 7005156 | 19207 | 221 | 30 | 7005190 | 19207 | 235 | 12 |
| 7005156 | 19207 | 243 | 16 | 7005191 | 19207 | 218 | 18 |
| 7005157 | 19207 | 222 | 36 | 7005191 | 19207 | 235 | 11 |
| 7005157 | 19207 | 224 | 8 | 7005195 | 19207 | 235 | 2 |
| 7005157 | 19207 | 237 | 8 | 7005196 | 19207 | 247 | 52 |
| 7005158 | 19207 | 224 | 9 | 7005197 | 19207 | 247 | 30 |
| 7005159 | 19207 | 237 | 15 | 7005198 | 19207 | 224 | 13 |
| 7005161 | 19207 | 237 | 13 | 7005199 | 19207 | 247 | 44 |
| 7005162 | 19207 | 237 | 17 | 7005200 | 19207 | 247 | 37 |
| 7005163 | 19207 | 237 | 9 | 7005202 | 19207 | 247 | 36 |
| 7005164 | 19207 | 223 | 43 | 7005203 | 19207 | 247 | 51 |
| 7005164 | 19207 | 237 | 24 | 7005204 | 19207 | 247 | 34 |
| 7005165 | 19207 | 237 | 26 | 7005205 | 19207 | 247 | 41 |
| 7005168 | 19207 | 214 | 10 | 7005206 | 19207 | 247 | 29 |
| 7005168 | 19207 | 215 | 32 | 7005207 | 19207 | 394 | 4 |
| 7005168 | 19207 | 237 | 29 | 7005208 | 19207 | 247 | 35 |
| 7005168-1 | 19207 | 214 | 10 | 7005209 | 19207 | 247 | 15 |
| 7005168-1 | 19207 | 215 | 32 | 7005210 | 19207 | 247 | 22 |
| 7005168-2 | 19207 | 214 | 10 | 7005211 | 19207 | 247 | 21 |
| 7005168-2 | 19207 | 215 | 32 | 7005212 | 19207 | 247 | 20 |
| 7005168-3 | 19207 | 215 | 32 | 7005213 | 19207 | 247 | 12 |
| 7005169 | 19207 | 217 | 13 | 7005214 | 19207 | 247 | 11 |
| 7005169 | 19207 | 248 | 22 | 7005215 | 19207 | 248 | 49 |
| 7005170 | 19207 | 217 | 11 | 7005216 | 19207 | 248 | 48 |
| 7005170 | 19207 | 248 | 20 | 7005219 | 19207 | 247 | 47 |
| 7005171 | 19207 | 221 | 5 | 7005222 | 19207 | 247 | 7 |
| 7005171 | 19207 | 242 | 20 | 7005224 | 19207 | 238 | 11 |
| 7005172 | 19207 | 215 | 33 | 7005225 | 19207 | 247 | 23 |
| 7005172 | 19207 | 248 | 9 | 7005226 | 19207 | 249 | 8 |
| 7005173 | 19207 | 215 | 34 | 7005227 | 19207 | 249 | 33 |
| 7005173 | 19207 | 248 | 8 | 7005228 | 19207 | 249 | 32 |
| 7005174 | 19207 | 217 | 8 | 7005229 | 19207 | 238 | 12 |
| 7005175 | 19207 | 217 | 2 | 7005231 | 19207 | 247 | 17 |
| 7005175 | 19207 | 248 | 23 | 7005232 | 19207 | 247 | 43 |
| 7005176 | 19207 | 214 | 5 | 7005233 | 19207 | 238 | 3 |
| 7005176 | 19207 | 215 | 31 | 7005240 | 19207 | 218 | 21 |
| 7005176-1 | 19207 | 214 | 5 | 7005242 | 19207 | 227 | 11 |
| 7005176-1 | 19207 | 215 | 31 | 7005246 | 19207 | 227 | 4 |
| 7005176-2 | 19207 | 214 | 5 | 7005247 | 19207 | 227 | 4 |
| 7005176-2 | 19207 | 215 | 31 | 7005248 | 19207 | 218 | 22 |

National Stock Number and Part Number Index (Continued)

| Part Number | FSCM | Fig. No. | Item No. | Part Number | FSCM | Fig. No. | Item No. |
|----------------|-------|-------------|-------------|----------------|-------|-------------|-------------|
| 7005250 | 19207 | 227 | 4 | 701637 | 57733 | 359 | 20 |
| 7005252 | 19207 | 255 | 27 | 701638 | 57733 | 360 | 26 |
| 7005253 | 19207 | 227 | 7 | 701642 | 57733 | 359 | 26 |
| 7005253-3 | 19207 | 221 | 29 | 701644 | 57733 | 359 | 24 |
| 7005254 | 19207 | 227 | 10 | 701645 | 57733 | 359 | 18 |
| 7005256 | 19207 | 227 | 10 | 701646 | 14027 | 359 | 21 |
| 7005257 | 19207 | 247 | 24 | 701647 | 57733 | 359 | 28 |
| 700536 | 21450 | 247 | 45 | 701648 | 57733 | 359 | 40 |
| 7005417 | 19207 | 136 | 9 | 701649 | 57733 | 359 | 29 |
| 7005602 | 19207 | 327 | 20 | 701651 | 57733 | 359 | 5 |
| 7005603 | 19207 | 327 | 20 | 701668 | 57733 | 359 | 10 |
| 700561 | 21450 | 216 | 23 | 701673 | 57733 | 359 | 17 |
| 7005638 | 19207 | 327 | 14 | 701674 | 57733 | 359 | 34 |
| 700567 | 21450 | 221 | 33 | 701682 | 57733 | 359 | 30 |
| 7005782 | 19207 | 245 | 27 | 701684 | 21450 | 359 | 22 |
| 7005798 | 19207 | 327 | 14 | 701695 | 57733 | 360 | 27 |
| 700580 | 21450 | 222 | 19 | 701704 | 57733 | 359 | 16 |
| 700581 | 21450 | 222 | 28 | 701714 | 57733 | 359 | 3 |
| 700631 | 21450 | 221 | 18 | 701716 | 14027 | 359 | 31 |
| 700631 | 21450 | 242 | 9 | 7017190 | 19207 | 275 | 37 |
| 700637-51 | 57733 | 360 | 18 | 7017195 | 19207 | 275 | 38 |
| 700680 | 21450 | 78 | 8 | 701761 | 21450 | 359 | 2 |
| 7009392 | 19207 | 174 | 6 | 7018840 | 19207 | 160 | 1 |
| 701023 | 57733 | 360 | 10 | 7025848 | 19207 | 1 | 3 |
| 701023 | 57733 | 366 | 10 | 7032636 | 19207 | 91 | 6 |
| 7010362 | 19207 | 395 | 29 | 7034597 | 19207 | 19 | 12 |
| 7010362 | 19207 | 395 | 29 | 7034649 | 19207 | 19 | 7 |
| 7010362 | 19207 | 395 | 29 | 7034657 | 19207 | 107 | 16 |
| 7010362 | 19207 | 395 | 29 | 7034658 | 19207 | 107 | 11 |
| 7010363 | 19207 | 395 | 30 | 7034659 | 19207 | 107 | 24 |
| 7010363 | 19207 | 395 | 30 | 7034660 | 19207 | 107 | 6 |
| 7010363 | 19207 | 395 | 30 | 7034670 | 19207 | 94 | 54 |
| 7010363 | 19207 | 395 | 30 | 7034671 | 19207 | 94 | 17 |
| 701176 | 57733 | 360 | 8 | 7035446 | 19207 | 187 | 10 |
| 701176 | 57733 | 366 | 8 | 7041469 | 19207 | 374 | 8 |
| 701180 | 57733 | 360 | 38 | 7042827 | 19207 | 78 | 20 |
| 701180 | 57733 | 366 | 36 | 7044253 | 19207 | 119 | 12 |
| 701182 | 57733 | 360 | 28 | 7044900 | 19207 | 87 | NI |
| 701182 | 57733 | 366 | 28 | 7045794 | 19207 | 194 | 7 |
| 701184 | 57733 | 366 | 9 | 7045796 | 1927 | 209 | 12 |
| 701192 | 57733 | 360 | 4 | 7047095 | 19207 | 187 | 12 |
| 701192 | 57733 | 366 | 4 | 7047096 | 19207 | 189 | 3 |
| 701194 | 78385 | 360 | 30 | 7047097 | 19207 | 210 | 33 |
| 701194 | 78385 | 366 | 26 | 7047098 | 19207 | 210 | 10 |
| 701253 | 57733 | 360 | 2 | 7047101 | 19207 | 204 | 18 |
| 701253 | 57733 | 366 | 2 | 7047102 | 19207 | 188 | 3 |
| 701299 | 57733 | 360 | 9 | 7048624 | 19207 | 334 | 10 |
| 701323 | 57733 | 360 | 31 | 7048624 | 19207 | 371 | NI |
| 701323 | 57733 | 366 | 30 | 7049603 | 19207 | 119 | 13 |
| 701324 | 57733 | 360 | 29 | 7049923 | 19207 | 297 | 1 |
| 701324 | 57733 | 366 | 29 | 705051 | 21450 | 296 | 15 |
| 701329 | 57733 | 360 | 23 | 705051 | 21450 | 298 | 8 |
| 701361 | 57733 | 366 | 27 | 705065 | 21450 | 304 | 20 |
| 7014965 | 19207 | 105 | 4 | 7053669 | 19207 | 353 | 5 |

National Stock Number and Part Number Index (Continued)

| Part Number | FSCM | Fig. No. | Item No. | Part Number | FSCM | Fig. No. | Item No. |
|----------------|-------|-------------|-------------|----------------|-------|-------------|-------------|
| 705475 | 21450 | 299 | 7 | 7061120 | 19207 | 15 | 10 |
| 705475 | 19207 | 300 | 26 | 7061121 | 19207 | 3318 | 44 |
| 705576 | 21450 | 220 | 3 | 7061122 | 19207 | 3318 | 50 |
| 7056633 | 19207 | 383 | NI | 7061124 | 19207 | 137 | 13 |
| 7056635 | 19207 | BULK | 7061127 | 19207 | 78 | 11 | |
| 7056674 | 19207 | BULK | | 7061136 | 19207 | 317 | 5 |
| 7056677 | 19207 | BULK | | 7061137 | 19207 | 317 | 5 |
| 7056677 | 19207 | BULK | | 7061138 | 19207 | 331B | 37 |
| 7056678 | 19207 | BULK | | 706114 | 19207 | 98 | NI |
| 7056678 | 19207 | 212 | 17 | 7061142 | 19207 | 78 | 15 |
| 7056705 | 19207 | BULK | | 7061144 | 19207 | 78 | 4 |
| 7056705 | 19207 | 383 | NI | 7061145 | 19207 | 78 | 3 |
| 7056711 | 19207 | 212 | 16 | 7061146 | 19207 | 78 | 14 |
| 7056712 | 19207 | BULK | | 7061147 | 19207 | 78 | 9 |
| 7056714 | 19207 | BULK | | 7061148 | 19207 | 78 | 5 |
| 7056715 | 19207 | BULK | | 7061151 | 19207 | 78 | 6 |
| 7056730 | 19207 | BULK | | 7061152 | 19207 | 24 | 11 |
| 7056730 | 19207 | 352 | 6 | 7061155 | 19207 | 24 | 25 |
| 7056732 | 19207 | BULK | | 7061164 | 19207 | 116 | 20 |
| 705676 | 21450 | 245 | 19 | 7061165 | 19207 | 117 | 18 |
| 7057336 | 19207 | 212 | 2 | 7061167 | 19207 | 117 | 35 |
| 705782 | 21450 | 220 | 8 | 7061167 | 19207 | 121 | 23 |
| 7058965 | 19207 | 329 | 1 | 7061176 | 19207 | 19 | 5 |
| 7059245 | 19207 | 194 | 17 | 7061178 | 19207 | 19 | 6 |
| 7059246 | 19207 | 193 | 2 | 7061180 | 19207 | 92 | 19 |
| 7059253 | 19207 | 331B | 13 | 7061183 | 19207 | 117 | 29 |
| 7059254 | 19207 | 331B | 38 | 7061183 | 19207 | 117 | 30 |
| 7060066 | 19207 | 22 | 7 | 7061184 | 19207 | 101 | 1 |
| 7060066 | 19207 | 27 | 16 | 7061184 | 19207 | 102A | 1 |
| 7060066 | 19207 | 61 | 23 | 7061186 | 19207 | 99 | 29 |
| 7060066 | 19207 | 62 | 22 | 7061187 | 19207 | 99 | 1 |
| 7060066 | 19207 | 64 | 25 | 7061187 | 19207 | 99A | 2 |
| 7060066 | 19207 | 65 | 26 | 7061188 | 19207 | 98 | NI |
| 7060066 | 19207 | 378 | 7 | 7061189 | 19207 | 99 | 8 |
| 7060066 | 19207 | 380 | 7 | 7061195 | 19207 | 117 | 36 |
| 7060321 | 19207 | 9 | 9 | 7061195 | 19207 | 121 | 22 |
| 7061088 | 19207 | 145 | 8.1 | 7061205 | 19207 | 121 | 11 |
| 7061088 | 19207 | 155 | 5 | 7061206 | 19207 | 121 | 10 |
| 7061090 | 19207 | 147 | 1 | 7061208 | 19207 | 96 | 15 |
| 7061091 | 19207 | 147 | 1 | 7061209 | 19207 | 92 | 19 |
| 7061092 | 19207 | 147 | 9 | 7061212 | 19207 | 96 | 5 |
| 7061092 | 19207 | 151 | 2 | 7061212 | 19207 | 97 | 5 |
| 7061093 | 19207 | 147 | 8 | 7061215 | 19207 | 96 | 42 |
| 7061093 | 19207 | 151 | 10 | 7061215 | 19207 | 97 | 12 |
| 7061094 | 19207 | 147 | 7 | 7061216 | 19207 | 385 | 1 |
| 7061094 | 19207 | 151 | 7 | 7061229 | 19207 | 316 | 9 |
| 7061097 | 19207 | 77 | 3 | 7061230 | 19207 | 316 | 3 |
| 7061103 | 19207 | 24 | 21 | 7061231 | 19207 | 316 | 6 |
| 7061104 | 19207 | 24 | 14 | 7061238 | 19207 | 86 | 8 |
| 7061105 | 19207 | 24 | 25 | 7061243 | 19207 | 116 | 8 |
| 7061107 | 19207 | 24 | 11 | 7061244 | 19207 | 116 | 9 |
| 7061116 | 19207 | 96 | 8 | 7061244 | 19207 | 117 | 29 |
| 7061119 | 19207 | 17 | 14 | 7061245 | 19207 | 116 | 7 |
| 7061119 | 19207 | 19 | 15 | 7061255 | 19207 | 331B | 40 |

National Stock Number and Part Number Index (Continued)

| Part Number | FSCM | Fig. No. | Item No. | Part Number | FSCM | Fig. No. | Item No. |
|-------------|-------|----------|----------|-------------|-------|----------|----------|
| 7061256 | 19207 | 331B | 67 | 706652 | 21450 | 304 | 19 |
| 7061282 | 19207 | 141 | 13 | 7067884 | 19207 | 78 | 12 |
| 7061283 | 19207 | 140 | 10 | 7067974 | 19207 | 122 | 24 |
| 7061283 | 19207 | 226 | 8 | 7068179 | 19207 | 122 | 23 |
| 7061286 | 19207 | 140 | 12 | 7068244 | 19207 | 122 | 28 |
| 7061286 | 19207 | 226 | 7 | 7068245 | 19207 | 122 | 39 |
| 7061295 | 19207 | 141 | 5 | 706875 | 19207 | 299 | 10 |
| 7061296 | 19207 | 141 | 8 | 706875 | 19207 | 300 | 25 |
| 7061316 | 19207 | 87 | 25 | 706885 | 21450 | 240 | 9 |
| 7061316 | 19207 | 117 | 31 | 706885 | 21450 | 241 | 19 |
| 7061319 | 19207 | 92 | 24 | 706948 | 21450 | 220 | 2 |
| 7061320 | 19207 | 92 | 20 | 706948 | 21450 | 245 | 18 |
| 7061326 | 19207 | 122 | 3 | 7071084 | 19207 | 83 | 33 |
| 7061328 | 19207 | 116 | 20 | 7071085 | 19207 | 83 | 29 |
| 7061337 | 19207 | 98 | NI | 7071097 | 19207 | 83 | 27 |
| 7061340 | 19207 | 122 | 4 | 7071097 | 19207 | 83 | 27 |
| 7061344 | 19207 | 116 | 13 | 7071097 | 19207 | 83 | 31 |
| 7061345 | 19207 | 47 | 1 | 7071098 | 19207 | 83 | 28 |
| 7062205 | 19207 | 110 | 15 | 7071098 | 19207 | 83 | 28 |
| 7062206 | 19207 | 110 | 23 | 7071098 | 19207 | 83 | 32 |
| 7062207 | 19207 | 110 | 22 | 7071099 | 19207 | 83 | 30 |
| 7062210 | 19207 | 110 | 21 | 7071100 | 19207 | 83 | 26 |
| 7063258 | 19207 | 370 | NI | 7071876 | 19207 | 280 | 5 |
| 7064151 | 19207 | 328 | 7 | 7071882 | 19207 | 280 | 2 |
| 7064165 | 19207 | 155 | 1 | 7071893 | 19207 | 280 | 6 |
| 7064246 | 19207 | 145 | 13 | 7071899 | 19207 | 280 | 3 |
| 7064246 | 19207 | 154 | 14 | 7071905 | 19207 | 280 | 4 |
| 7064246 | 19207 | 155 | 7 | 707679 | 21450 | 320 | 14 |
| 7064246 | 19207 | 157D | 8 | 707679 | 21450 | 321 | 35 |
| 7064246 | 19207 | 171 | 10 | 707679 | 21450 | 322 | 19 |
| 7064320 | 19207 | 295 | 23 | 7077742 | 19207 | 394 | 3 |
| 7064333 | 19207 | 287 | 19 | 7077742 | 19207 | 394 | 5 |
| 7064368 | 19207 | 145 | 25 | 7077742 | 19207 | 394 | 5 |
| 7064398 | 19207 | 293 | 13 | 7077742 | 19207 | 394 | 5 |
| 7064466 | 19207 | 88.1 | 39 | 7078990 | 19207 | 391 | 1 |
| 7064467 | 19207 | 88.1 | 40 | 7078990 | 19207 | 391 | 1 |
| 7064468 | 19207 | 88.1 | 28 | 7078990 | 19207 | 391 | 1 |
| 7064469 | 19207 | 88.1 | 41 | 7078990 | 19207 | 391 | 1 |
| 7064470 | 19207 | 88.1 | 33 | 7078990 | 19207 | 391 | 1 |
| 7064504 | 19207 | 143 | 6 | 7078990 | 19207 | 391 | 1 |
| 7065749 | 19207 | 175 | 8 | 7078990 | 19207 | 391 | 1 |
| 7065757 | 19207 | 371 | 1 | 7078990 | 19207 | 391 | 1 |
| 7065757 | 19207 | 374 | 4 | 7078990 | 19207 | 391 | 1 |
| 7065757 | 19207 | 376 | 4 | 7078990 | 19207 | 391 | 1 |
| 7065891 | 19207 | 385 | 4 | 7078990 | 19207 | 391 | 1 |
| 7065893 | 19207 | 385 | 1 | 708238 | 21450 | 216 | 17 |
| 7065894 | 19207 | 385 | 2 | 708238 | 21450 | 220 | 28 |
| 7066109 | 19207 | 168 | 22 | 7082863 | 19207 | 289 | 2 |
| 7066110 | 19207 | 168 | 14 | 7082863 | 19207 | 389 | 2 |
| 7066114 | 19207 | 168 | 10 | 7082863 | 19207 | 389 | 2 |
| 7066132 | 19207 | 87 | 23 | 7082863 | 19207 | 389 | 2 |
| 7066133 | 19207 | 87 | 24 | 7082863 | 19207 | 389 | 2 |
| 706647 | 21450 | 296 | 16 | 7082863 | 19207 | 389 | 2 |
| 706647 | 21450 | 298 | 9 | 7082863 | 19207 | 389 | 2 |

National Stock Number and Part Number Index (Continued)

| Part Number | FSCM | Fig. No. | Item No. | Part Number | FSCM | Fig. No. | Item No. |
|-------------|-------|----------|----------|-------------|-------|----------|----------|
| 7082863 | 19207 | 389 | 2 | 7083247 | 19207 | 395 | 32 |
| 7082863 | 19207 | 389 | 2 | 7083247 | 19207 | 395 | 32 |
| 7082863 | 19207 | 389 | 2 | 7083247 | 19207 | 395 | 32 |
| 7083210 | 19207 | 395 | 5 | 7083248 | 19207 | 394 | 1 |
| 7083210 | 19207 | 395 | 5 | 7083248 | 19207 | 394 | 1 |
| 7083210 | 19207 | 395 | 5 | 7083248 | 19207 | 394 | 1 |
| 7083210 | 19207 | 395 | 5 | 7083248 | 19207 | 394 | 1 |
| 7083213 | 19207 | 395 | 4 | 7083248 | 19207 | 394 | 1 |
| 7083213 | 19207 | 395 | 4 | 7083249 | 19207 | 391 | 5 |
| 7083213 | 19207 | 395 | 4 | 7083249 | 19207 | 391 | 5 |
| 7083213 | 19207 | 395 | 4 | 7083249 | 19207 | 391 | 5 |
| 7083216 | 19207 | 389 | 3 | 7083249 | 19207 | 391 | 5 |
| 7083216 | 19207 | 389 | 3 | 7083249 | 19207 | 391 | 5 |
| 7083216 | 19207 | 389 | 3 | 7083249 | 19207 | 391 | 5 |
| 7083216 | 19207 | 389 | 3 | 7083249 | 19207 | 391 | 5 |
| 7083216 | 19207 | 389 | 3 | 7083250 | 19207 | 389 | 4 |
| 7083216 | 19207 | 389 | 3 | 7083250 | 19207 | 389 | 4 |
| 7083216 | 19207 | 389 | 3 | 7083250 | 19207 | 389 | 4 |
| 7083216 | 19207 | 389 | 3 | 7083250 | 19207 | 389 | 4 |
| 7083216 | 19207 | 389 | 3 | 7083250 | 19207 | 389 | 4 |
| 7083216 | 19207 | 389 | 3 | 7083250 | 19207 | 389 | 4 |
| 7083234 | 19207 | 395 | 27 | 7083250 | 19207 | 389 | 4 |
| 7083234 | 19207 | 395 | 27 | 7083250 | 19207 | 389 | 4 |
| 7083236 | 19207 | 390 | 2 | 7083250 | 19207 | 389 | 4 |
| 7083236 | 19207 | 390 | 2 | 7083251 | 19207 | 390 | 5 |
| 7083237 | 19207 | 390 | 3 | 7083251 | 19207 | 390 | 5 |
| 7083237 | 19207 | 390 | 3 | 7083251 | 19207 | 390 | 5 |
| 7083237 | 19207 | 390 | 3 | 7083251 | 19207 | 390 | 5 |
| 7083237 | 19207 | 390 | 3 | 7083251 | 19207 | 390 | 5 |
| 7083237 | 19207 | 390 | 3 | 7083251 | 19207 | 390 | 5 |
| 7083237 | 19207 | 390 | 3 | 7083252 | 19207 | 389 | 6 |
| 7083238 | 19207 | 390 | 7 | 7083252 | 19207 | 389 | 6 |
| 7083238 | 19207 | 390 | 7 | 7083252 | 19207 | 389 | 6 |
| 7083238 | 19207 | 390 | 7 | 7083252 | 19207 | 389 | 6 |
| 7083238 | 19207 | 390 | 7 | 7083252 | 19207 | 389 | 6 |
| 7083238 | 19207 | 390 | 7 | 7083253 | 19207 | 395 | 19 |
| 7083240 | 19207 | 395 | 28 | 7083253 | 19207 | 395 | 19 |
| 7083240 | 19207 | 395 | 28 | 7083253 | 19207 | 395 | 19 |
| 7083241 | 19207 | 390 | 6 | 7083254 | 19207 | 395 | 31 |
| 7083241 | 19207 | 390 | 6 | 7083254 | 19207 | 395 | 31 |
| 7083241 | 19207 | 390 | 6 | 7083254 | 19207 | 395 | 31 |
| 7083241 | 19207 | 390 | 6 | 7083254 | 19207 | 395 | 31 |
| 7083241 | 19207 | 390 | 6 | 7083256 | 19207 | 391 | 3 |
| 7083241 | 19207 | 390 | 6 | 7083256 | 19207 | 391 | 3 |
| 7083241 | 19207 | 390 | 6 | 7083256 | 19207 | 391 | 3 |
| 7083241 | 19207 | 390 | 6 | 7083256 | 19207 | 391 | 3 |
| 7083241 | 19207 | 390 | 6 | 7083256 | 19207 | 391 | 3 |
| 7083245 | 19207 | 395 | 24 | 7083256 | 19207 | 391 | 3 |
| 7083245 | 19207 | 395 | 24 | 7083256 | 19207 | 391 | 3 |
| 7083246 | 19207 | 392 | 1 | 7083256 | 19207 | 391 | 3 |
| 7083246 | 19207 | 392 | 1 | 7083256 | 19207 | 391 | 3 |
| 7083246 | 19207 | 392 | 1 | 7083257 | 19207 | 391 | 4 |
| 7083246 | 19207 | 392 | 1 | 7083257 | 19207 | 391 | 4 |
| 7083246 | 19207 | 392 | 1 | 7083257 | 19207 | 391 | 4 |
| 7083247 | 19207 | 395 | 32 | 7083257 | 19207 | 391 | 4 |

National Stock Number and Part Number Index (Continued)

| Part Number | FSCM | Fig. No. | Item No. | Part Number | FSCM | Fig. No. | Item No. |
|-------------|-------|----------|----------|-------------|-------|----------|----------|
| 7083257 | 19207 | 391 | 4 | 7084895 | 19207 | 208 | 8 |
| 7083258 | 19207 | 394 | 2 | 708492 | 19207 | 208 | 3 |
| 7083258 | 19207 | 394 | 2 | 7084923 | 19207 | 204 | 12 |
| 7083258 | 19207 | 394 | 2 | 7084925 | 19207 | 204 | 11 |
| 7083258 | 19207 | 394 | 2 | 7084949 | 19207 | 204 | 10 |
| 7083258 | 19207 | 394 | 2 | 7084961 | 19207 | 207 | 4 |
| 7083258 | 19207 | 394 | 2 | 7084962 | 19207 | 207 | 15 |
| 7083258 | 19207 | 394 | 2 | 7084964 | 19207 | 207 | 7 |
| 7083258 | 19207 | 394 | 2 | 7084964 | 19207 | 207 | 18 |
| 7083260 | 19207 | 389 | 5 | 7084965 | 19207 | 207 | 17 |
| 7083260 | 19207 | 389 | 5 | 7084966 | 19207 | 207 | 6 |
| 7083260 | 19207 | 389 | 5 | 7084969 | 19207 | 207 | 11 |
| 7083260 | 19207 | 389 | 5 | 7084996 | 19207 | 208 | 12 |
| 7083260 | 19207 | 389 | 5 | 7084997 | 19207 | 208 | 11 |
| 7083293 | 19207 | 395 | 22 | 7085257 | 19207 | 133 | 15 |
| 7083293 | 19207 | 395 | 22 | 7085258 | 19207 | 133 | 14 |
| 7083293 | 19207 | 395 | 22 | 7085313 | 19207 | 133 | 7 |
| 7083293 | 19207 | 395 | 22 | 7085335 | 19207 | 133 | 8 |
| 7083293 | 19207 | 395 | 22 | 7085352 | 19207 | 133 | 9 |
| 7083293 | 19207 | 395 | 22 | 7085354 | 19207 | 133 | 3 |
| 7083293 | 19207 | 395 | 22 | 7085367 | 19207 | 133 | 17 |
| 7083305 | 19207 | 390 | 3 | 7085368 | 19207 | 133 | 18 |
| 7083305 | 19207 | 390 | 3 | 7085376 | 19207 | 133 | 10 |
| 7083305 | 19207 | 390 | 3 | 7085377 | 19207 | 133 | 10 |
| 7083305 | 19207 | 391 | 2 | 7085422 | 19207 | 145 | 6 |
| 7083305 | 19207 | 391 | 2 | 7085423 | 19207 | 145 | 6 |
| 7083305 | 19207 | 391 | 2 | 7085424 | 19207 | 145 | 6 |
| 7083305 | 19207 | 391 | 2 | 7085496 | 19207 | 331B | 6 |
| 7083305 | 19207 | 391 | 2 | 7087486 | 19207 | 110 | 34 |
| 7083305 | 19207 | 391 | 2 | 7087488 | 19207 | 110 | 28 |
| 7083305 | 19207 | 391 | 2 | 7088745 | 19207 | 37 | 15 |
| 7083305 | 19207 | 391 | 2 | 7089514 | 1920 | 122 | 11 |
| 7083305 | 19207 | 391 | 2 | 7092235 | 19207 | 364 | 10 |
| 7083305 | 19207 | 391 | 2 | 7092279 | 19207 | 182 | 30 |
| 7083305 | 19207 | 395 | 6 | 7092279 | 19207 | 192 | 5 |
| 7083305 | 19207 | 395 | 6 | 7092279 | 19207 | 196 | 1 |
| 7083305 | 19207 | 395 | 6 | 7092284 | 19207 | 182 | 9 |
| 7084725 | 19207 | 210 | 6 | 7092284 | 19207 | 196 | 1 |
| 7084790 | 19207 | 187 | 1 | 7092291 | 19207 | 331B | 12 |
| 7084791 | 19207 | 187 | 1 | 7092292 | 19207 | 331B | 15 |
| 7084828 | 19207 | 205 | 26 | 7092320 | 19207 | 199 | 4 |
| 7084828 | 19207 | 206 | 27 | 7092320 | 19207 | 371 | 15 |
| 7084840 | 19207 | 206 | 15 | 7092320 | 19207 | 373 | 7 |
| 7084860 | 19207 | 206 | 14 | 7092332 | 19207 | 185 | 5 |
| 7084861 | 19207 | 205 | 23 | 7092333 | 19207 | 185 | 6 |
| 7084861 | 19207 | 206 | 24 | 7092339 | 19207 | 331B | 87 |
| 7084862 | 19207 | 187 | 5 | 7092351 | 19207 | 198 | 9 |
| 7084863 | 19207 | 187 | 5 | 7092352 | 19207 | 198 | 21 |
| 7084865 | 19207 | 187 | 8 | 7092353 | 19207 | 198 | 11 |
| 7084866 | 19207 | 1877 | 8 | 7092354 | 19207 | 198 | 10 |
| 7084879 | 19207 | 208 | 1 | 7092371 | 19207 | 192 | 8 |
| 7084880 | 19207 | 208 | 1 | 7092372 | 19207 | 192 | 7 |
| 7084893 | 19207 | 208 | 9 | 7092373 | 19207 | 192 | 11 |
| 7084894 | 19207 | 208 | 7 | 7092373-1 | 19207 | 192 | 10 |

National Stock Number and Part Number Index (Continued)

| Part Number | FSCM | Fig. No. | Item No. | Part Number | FSCM | Fig. No. | Item No. |
|----------------|-------|-------------|-------------|----------------|-------|-------------|-------------|
| 7092375 | 19207 | 185 | 7 | 7228 | 78385 | 365 | 5 |
| 7092377 | 19207 | 185 | 4 | 724007 | 04636 | 308 | 10 |
| 7092378 | 19207 | 192 | 18 | 7254099 | 19207 | 370 | NI |
| 7092387 | 19207 | 192 | 1 | 7264287 | 19207 | 185 | 2 |
| 7092388 | 19207 | 192 | 23 | 7264291 | 19207 | 185 | 3 |
| 7092433 | 19207 | 212 | 19 | 7264298 | 19207 | 186 | 2 |
| 7092434 | 19207 | 157E | 12 | 7264332 | 19207 | 211 | 24 |
| 7092434 | 19207 | 172 | 18 | 7264444 | 19207 | 186 | 1 |
| 7092434 | 19207 | 190 | 2 | 7264453 | 19207 | 192 | 20 |
| 7092434 | 19207 | 191 | 3 | 7264587 | 19207 | 185 | 1 |
| 7092434 | 19207 | 211 | 1 | 7264634 | 19207 | 157E | 10 |
| 7092435 | 19207 | 191 | 14 | 7264634 | 19207 | 211 | 17 |
| 7092436 | 19207 | 190 | 10 | 7264663 | 19207 | 211 | 5 |
| 7092436 | 19207 | 191 | 12 | 7264664 | 19207 | 211 | 20 |
| 7092437 | 19207 | 191 | 16 | 7264717 | 19207 | 192 | 4 |
| 7092438 | 19207 | 37 | 13 | 7264718 | 19207 | 192 | 3 |
| 7092438 | 19207 | 198 | 2 | 7264721 | 19207 | 192 | 24 |
| 7092439 | 19207 | 211 | 16 | 7264735 | 19207 | 211 | 15 |
| 7092443 | 19207 | 190 | 3 | 7264736 | 19207 | 211 | 14 |
| 7092444 | 19207 | 211 | 25 | 7264748 | 19207 | 331B | 88 |
| 7092451 | 19207 | 191 | 15 | 7264749 | 19207 | 205 | 3 |
| 7092452 | 19207 | 191 | 15 | 7264749 | 19207 | 211 | 18 |
| 7092453 | 19207 | 190 | 11 | 7264750 | 19207 | 211 | 7 |
| 7092454 | 19207 | 190 | 11 | 7264785 | 19207 | 211 | 12 |
| 7092500 | 19207 | 184 | 4 | 7264787 | 19207 | 211 | 11 |
| 7092505 | 19207 | 212 | 20 | 7264792 | 19207 | 211 | 10 |
| 7092511 | 19207 | 198 | 6 | 7279627 | 19207 | 329 | 7 |
| 7092513 | 19207 | 211 | 29 | 7320658 | 19207 | 46 | 3 |
| 7092514 | 19207 | 211 | 28 | 7320658 | 19207 | 48 | 3 |
| 710329 | 57733 | 366 | 23 | 7320711 | 19207 | 45 | 5 |
| 711016 | 21450 | 305 | 7 | 7321299 | 19207 | 352 | 8 |
| 711210 | 19207 | 305 | 8 | 7322740 | 19207 | 131 | 6 |
| 712071 | 19207 | 309 | 5 | 7324355 | 19207 | 338 | 16 |
| 712157 | 21450 | 82 | 13 | 7324355 | 19207 | 359 | 38 |
| 712157 | 21450 | 868 | 13 | 7324389 | 19207 | 176 | 21 |
| 712179 | 21450 | 304 | 28 | 7326126 | 19207 | 80 | 2 |
| 712521 | 21450 | 81 | 29 | 7326126 | 19207 | 85 | 12 |
| 712521 | 21450 | 86A | 29 | 7326222 | 19207 | 168 | 2 |
| 712547 | 21450 | 81 | 16 | 7326255 | 19207 | 165 | 32 |
| 712547 | 21450 | 86A | 16 | 7326259 | 19207 | 168 | 20 |
| 712904 | 21450 | 220 | 1 | 7326262 | 19207 | 168 | 17 |
| 713103 | 57733 | 338 | 12 | 7326263 | 19207 | 168 | 13 |
| 713454 | 21450 | 303 | 22 | 7326264 | 19207 | 168 | 15 |
| 714009 | 21450 | 82 | 19 | 7326270 | 19207 | 162 | 13 |
| 714009 | 21450 | 86B | 19 | 7326272 | 19207 | 162 | 23 |
| 714039 | 21450 | 321 | 8 | 7326274 | 19207 | 162 | 4 |
| 714039 | 21450 | 322 | 1 | 7326274 | 19207 | 162 | 10 |
| 714043 | 21450 | 221 | 13 | 7326275 | 19207 | 162 | 1 |
| 714072 | 21450 | 221 | 35 | 7326277 | 19207 | 162 | 16 |
| 714148 | 21450 | 223 | 30 | 7326280 | 19207 | 168 | 8 |
| 714212 | 21450 | 224 | 40 | 7326792 | 19207 | 192 | 13 |
| 7169075 | 19207 | 288 | 7 | 7329291 | 19207 | 251 | 1 |
| 7205003 | 18877 | 106 | 2 | 7329616 | 19207 | 168 | 19 |
| 720970 | 19207 | 6 | 14 | 7329617 | 19207 | 162 | 11 |

National Stock Number and Part Number Index (Continued)

| Part Number | FSCM | Fig. No. | Item No. | Part Number | FSCM | Fig. No. | Item No. |
|-------------|-------|----------|----------|-------------|-------|----------|----------|
| 7329618 | 19207 | 174 | 5 | 7354704 | 19207 | 370 | NI |
| 7329622 | 19207 | 168 | 11 | 7354705 | 19207 | 370 | NI |
| 7329623 | 19207 | 168 | 12 | 7354903 | 19207 | 370 | NI |
| 7331422 | 19207 | 329 | 8 | 7354907 | 19207 | 368 | 11 |
| 7331428 | 00000 | 68 | 6 | 7354907 | 19207 | 370 | NI |
| 7331521 | 19207 | 387 | 15 | 7355028 | 19207 | 370 | NI |
| 7335026 | 19207 | 289 | 8 | 7355029 | 19207 | 370 | NI |
| 7335026 | 19207 | 294 | 8 | 7355031 | 19207 | 370 | NI |
| 7335415 | 19207 | 157A | 20 | 7355032 | 19207 | 370 | NI |
| 7335416 | 19207 | 157A | 20 | 7355033 | 19207 | 368 | 17 |
| 7336052 | 19207 | 182 | 20 | 7355035 | 19207 | 370 | NI |
| 7336053 | 19207 | 182 | 19 | 7355035 | 19207 | 370 | NI |
| 7336056 | 19207 | 194 | 16 | 7355039 | 19207 | 368 | 22 |
| 7336057 | 19207 | 194 | 20 | 7355039 | 19207 | 370 | NI |
| 7336160 | 19207 | 227 | 1 | 7355039 | 19207 | 370 | NI |
| 7337556 | 19207 | 255 | 10 | 7355040 | 19207 | 370 | NI |
| 7337557 | 19207 | 255 | 31 | 7355520 | 19207 | BULK | |
| 7337729 | 19207 | 135 | 5 | 7355592 | 19207 | 39 | NI |
| 7339176 | 19207 | 217 | 1 | 7355885 | 19207 | 371 | |
| 7340559 | 19207 | 246 | 4 | 7356895 | 19207 | 368 | 19 |
| 7340560 | 19207 | 227 | 5 | 7357495 | 19207 | 370 | NI |
| 7340561 | 19207 | 227 | 5 | 7358077 | 19207 | 353 | 3 |
| 7340562 | 19207 | 227 | 5 | 7358098 | 19207 | 52 | 5 |
| 7343953 | 19207 | 370 | NI | 7358098 | 19207 | 52 | 10 |
| 7347982 | 19207 | 74 | 30 | 7358621 | 19207 | 38 | 21 |
| 7347982 | 19207 | 97 | 49 | 7358622 | 19207 | 38 | 24 |
| 7347982 | 19207 | 100 | 8 | 7358646 | 19207 | 352 | NI |
| 7351001 | 19207 | 297 | 28 | 7358653 | 19207 | 353 | KIT |
| 7351271 | 19207 | 56 | 1 | 7362438 | 19207 | 324 | 9 |
| 7351273 | 19207 | 56 | 11 | 7363055 | 19207 | 176 | 37 |
| 7351401 | 19207 | 117 | 34 | 7368084 | 19207 | 162 | 13 |
| 7351618 | 19207 | 332 | NI | 7368093 | 19207 | 162 | 24 |
| 7351618 | 19207 | 336 | 1 | 7368094 | 19207 | 162 | 8 |
| 7351618 | 19207 | 357 | 20 | 7368101 | 19207 | 162 | 20 |
| 7353773 | 19207 | 370 | NI | 7368408 | 19207 | 3318 | 19 |
| 7353781 | 19207 | 370 | NI | 7368410 | 19207 | 318 | 3 |
| 7353783 | 19207 | 370 | NI | 7368415 | 19207 | 10 | 5 |
| 7353790 | 19207 | 370 | NI | 7368415 | 19207 | 99 | 25 |
| 7353793 | 19207 | 370 | NI | 7368415 | 19207 | 99A | 37 |
| 7353797 | 19207 | 370 | NI | 7368415 | 19207 | 100 | 39 |
| 7353798 | 19207 | 370 | NI | 7368416 | 19207 | 72 | 1 |
| 7353799 | 19207 | 370 | NI | 7368416 | 19207 | 283 | 23 |
| 7353800 | 19207 | 370 | NI | 7368416 | 19207 | 318 | 12 |
| 7353995 | 19207 | 370 | NI | 7368416 | 19207 | 325 | 10 |
| 7354001 | 19207 | 383 | NI | 7368417 | 19207 | 99 | 16 |
| 7354001 | 19207 | 383 | NI | 7368420 | 19207 | 99 | 14 |
| 7354097 | 19207 | 370 | NI | 7368422 | 19207 | 99 | 20 |
| 7354276 | 19207 | 354 | 1 | 7368424 | 19207 | 99 | 17 |
| 7354601 | 19207 | 370 | NI | 7368424 | 19207 | 99A | 40 |
| 7354640 | 19207 | 370 | NI | 7368424 | 19207 | 100 | 40 |
| 7354641 | 19207 | 370 | NI | 7368426 | 19207 | 99 | 26 |
| 7354642 | 19207 | 370 | NI | 7368428 | 19207 | 10 | 2 |
| 7354691 | 19207 | 370 | NI | 7368429 | 19207 | 65 | 51 |
| 7354703 | 19207 | 370 | NI | 7368429 | 19207 | 68 | 4 |

TM9-2320-209-34P

National Stock Number and Part Number Index (Continued)

| Part Number | FSCM | Fig. No. | Item No. | Part Number | FSCM | Fig. No. | Item No. |
|-------------|-------|----------|----------|-------------|-------|----------|----------|
| 7368435 | 19207 | 87 | 7 | 7368629-3 | 19207 | 125 | 17 |
| 7368436 | 19207 | 87 | 16 | 7368629-4 | 19207 | 125 | 16 |
| 7368473 | 19207 | 186 | 3 | 7368629-5 | 19207 | 125 | 15 |
| 7368502 | 19207 | 110 | 12 | 7368629-6 | 19207 | 125 | 14 |
| 7368511 | 19207 | 85 | 1 | 7368629-7 | 19207 | 125 | 13 |
| 7368514 | 19207 | 331B | 10 | 7368629-8 | 19207 | 125 | 12 |
| 7368523 | 19207 | 37 | 40 | 7368629-9 | 19207 | 125 | 11 |
| 7368523 | 19207 | 331B | 11 | 7368630 | 19207 | 126 | 3 |
| 7368538 | 19207 | 115 | 33 | 7368636 | 19207 | 24 | 24 |
| 7368542 | 19207 | 24 | 22 | 7368636 | 19207 | 26 | 24 |
| 7368543 | 19207 | 24 | 21 | 7368641 | 19207 | 125 | 22 |
| 7368549 | 19207 | 27 | 29 | 7368642 | 19207 | 125 | 21 |
| 7368549 | 19207 | 27 | 46 | 7368661 | 19207 | 97 | NI |
| 7368550 | 19207 | 27 | 52 | 7368667 | 19207 | 27 | 31 |
| 7368551 | 19207 | 27 | 28 | 7368668 | 19207 | 27 | 32 |
| 7368552 | 19207 | 27 | 34 | 7368675 | 19207 | 125 | 9 |
| 7368557 | 19207 | 27 | 35 | 7368676 | 19207 | 125 | 6 |
| 7368559 | 19207 | 26 | 14 | 7368677 | 19207 | 125 | 7 |
| 7368561 | 19207 | 26 | 28 | 7368683 | 19207 | 88.1 | 35 |
| 7368567 | 19207 | 72 | 14 | 7368684 | 19207 | 94 | 30 |
| 7368567 | 19207 | 325 | 6 | 7368687 | 19207 | 331B | 1 |
| 7368568 | 19207 | 325 | 9 | 7368691 | 19207 | 72 | 8 |
| 7368569 | 19207 | 318 | 19 | 7368691 | 19207 | 325 | 14 |
| 7368570 | 19207 | 72 | 9 | 7368699 | 19207 | 10 | 1 |
| 7368570 | 19207 | 325 | 3 | 7368714 | 19207 | 24 | 25 |
| 7368571 | 19207 | 331B | 32 | 7368728 | 19207 | 331B | 51 |
| 7368572 | 19207 | 117 | 26 | 7368729 | 19207 | 331B | 52 |
| 7368574 | 19207 | 96 | 42 | 7368738 | 19207 | 331B | 9 |
| 7368574 | 19207 | 97 | 12 | 7368742 | 19207 | 27 | 21 |
| 7368575 | 19207 | 96 | 15 | 7368742 | 19207 | 331B | 65 |
| 7368576 | 19207 | 102 | 1 | 737-3354 | 19207 | 91 | 7 |
| 7368582 | 19207 | 102 | 6 | 7370126 | 19207 | 153 | 12 |
| 7368590 | 19207 | 63 | 19 | 7370134 | 19207 | 145 | 3 |
| 7368591 | 19207 | 63 | 19 | 7370148 | 19207 | 147 | 10 |
| 7368592 | 19207 | 63 | 19 | 7370148 | 19207 | 151 | 11 |
| 7368606 | 19207 | 331B | 4 | 7370161 | 19207 | 261 | 10 |
| 7368607 | 19207 | 331B | 45 | 7370210 | 19207 | 149 | 3 |
| 7368609 | 19207 | 331B | 43 | 7370289-1 | 19207 | 171 | 19 |
| 7368610 | 19207 | 331B | 49 | 7370341 | 19207 | 145 | 12 |
| 7368613 | 19207 | 331B | 35 | 7370341 | 19207 | 155 | 16 |
| 7368617 | 19207 | 92 | NI | 7370374-1 | 19207 | 157C | 9 |
| 7368618 | 19207 | 92 | NI | 7370374-1 | 19207 | 171 | 18 |
| 7368619 | 19207 | 39 | 22 | 7370377 | 19207 | 145 | 7 |
| 7368622 | 19207 | 136 | 28 | 7370378 | 19207 | 153 | 11 |
| 7368623 | 19207 | 136 | 31 | 7370378-1 | 19207 | 153 | 2 |
| 7368624 | 19207 | 136 | 30 | 7370379 | 19207 | 145 | 6 |
| 7368625 | 19207 | 136 | 32 | 7370379 | 19207 | 146 | 1 |
| 7368626 | 19207 | 123 | 12 | 7370381 | 19207 | 145 | 1 |
| 7368627 | 19207 | 123 | 11 | 7370383 | 19207 | 145 | 4 |
| 7368628 | 19207 | 123 | 14 | 7370383 | 19207 | 151 | 1 |
| 7368629 | 19207 | 125 | 1 | 7370384 | 19207 | 146 | 5 |
| 7368629-1 | 19207 | 125 | 19 | 7370384 | 19207 | 152 | 10 |
| 7368629-10 | 19207 | 125 | 10 | 7370388 | 19207 | 145 | 21 |
| 7368629-2 | 19207 | 125 | 18 | 7370389 | 19207 | 171 | 13 |

National Stock Number and Part Number Index (Continued)

| Part Number | FSCM | Fig. No. | Item No. | Part Number | FSCM | Fig. No. | Item No. |
|----------------|-------|-------------|-------------|----------------|-------|-------------|-------------|
| 7370389-1 | 19207 | 145 | 21 | 7372758 | 19207 | 26 | 2 |
| 7370389-1 | 19207 | 157C | 6 | 7372758 | 19207 | 28 | 16 |
| 7370389-1 | 19207 | 157C | 8 | 7372758 | 19207 | 382 | 4 |
| 7370392 | 19207 | 145 | 26 | 7372759 | 19207 | 24 | 6 |
| 7370392 | 19207 | 157C | 4 | 7372759 | 19207 | 26 | 4 |
| 7370394 | 19207 | 328 | 5 | 7372760 | 19207 | 24 | 7 |
| 7370419 | 19207 | 153 | 15 | 7372760 | 19207 | 26 | 13 |
| 7370468 | 19207 | 146 | 19 | 7372762 | 19207 | 89 | 9 |
| 7370469 | 19207 | 145 | 18 | 7372764 | 19207 | 69 | 12 |
| 7370470 | 19207 | 145 | 17 | 7372765 | 19207 | 132 | 22 |
| 7371886 | 19207 | 136 | 3 | 7372766 | 19207 | 60 | 17 |
| 7371996 | 19207 | 70 | 14 | 7372766 | 19207 | 132 | 21 |
| 7372013 | 19207 | 70 | 11 | 7372767 | 19207 | 132 | 19 |
| 7372014 | 19207 | 70 | 12 | 7372768 | 19207 | 132 | 24 |
| 7372015 | 19207 | 70 | 4 | 7372770 | 19207 | 132 | 15 |
| 7372016 | 19207 | 70 | 13 | 7372771 | 19207 | 143 | 14 |
| 7372017 | 19207 | 70 | 3 | 7372773 | 19207 | 10 | 9 |
| 7372018 | 19207 | 70 | 16 | 7372774 | 19207 | 128 | 2 |
| 7372019 | 19207 | 70 | 20 | 7372775 | 19207 | 47 | 3 |
| 7372083 | 19207 | 137 | 12 | 7372776 | 19207 | 47 | 2 |
| 7372083 | 19207 | 318 | 1 | 7372781 | 19207 | 328 | 6 |
| 7372701 | 19207 | 329 | 9 | 7372788 | 19207 | 146 | 9 |
| 7372704 | 19207 | 329 | 11 | 7372788 | 19207 | 152 | 2 |
| 7372705 | 19207 | 331 | 12 | 7372789 | 19207 | 145 | 8 |
| 7372711 | 19207 | 327 | 19 | 7372790 | 19207 | 147 | 4 |
| 7372712 | 19207 | 327 | 19 | 7372790 | 19207 | 151 | 8 |
| 7372713 | 19207 | 327 | 21 | 7372792 | 19207 | 150 | 4 |
| 7372716 | 19207 | 134 | 49 | 7372792 | 19207 | 156 | 5 |
| 7372716 | 19207 | 327 | 9 | 7372792 | 19207 | 183 | 4 |
| 7372718 | 19207 | 134 | 50 | 7372793 | 19207 | 150 | 5 |
| 7372718 | 19207 | 327 | 10 | 7372793 | 19207 | 156 | 4 |
| 7372719 | 19207 | 134 | 50 | 7372793 | 19207 | 183 | 3 |
| 7372719 | 19207 | 327 | 10 | 7373205 | 19207 | 145 | 11 |
| 7372720 | 19207 | 327 | 7 | 7373205 | 19207 | 154 | 10 |
| 7372721 | 19207 | 134 | 41 | 7373205 | 19207 | 155 | 11 |
| 7372721 | 19207 | 327 | 7 | 7373206 | 19207 | 115 | 50 |
| 7372722 | 19207 | 134 | 40 | 7373209 | 19207 | 10 | 6 |
| 7372722 | 19207 | 327 | 6 | 7373211 | 19207 | 60 | 19 |
| 7372723 | 19207 | 327 | 1 | 7373213 | 19207 | 9 | 2 |
| 7372727 | 19207 | 386 | 15 | 7373215 | 19207 | 115 | 44 |
| 7372729 | 19207 | 385 | 2 | 7373216 | 19207 | 56 | 7 |
| 7372733 | 19207 | 91 | 2 | 7373221 | 19207 | 126 | 4 |
| 7372737 | 19207 | 131 | 7 | 7373223 | 19207 | 316 | 10 |
| 7372739 | 19207 | 130 | 1 | 7373224 | 19207 | 6 | 4 |
| 7372741 | 19207 | 118 | 8 | 7373224 | 19207 | 70 | 6 |
| 7372744 | 19207 | 326 | 29 | 7373229 | 19207 | 6 | 3 |
| 7372746 | 19207 | 76 | 14 | 7373229 | 19207 | 70 | 8 |
| 7372746-1 | 19207 | 228 | 14 | 7373229 | 19207 | 126 | 6 |
| 7372746-1 | 19207 | 274 | 22 | 7373234 | 19207 | 6 | 6 |
| 7372751 | 19207 | 70 | 5 | 7373236 | 19207 | 60 | 14 |
| 7372751 | 19207 | 316 | 4 | 7373237 | 19207 | 87 | 6 |
| 7372756 | 19207 | 7 | 18 | 7373238 | 19207 | 87 | 17 |
| 7372758 | 19207 | 24 | 2 | 7373239 | 19207 | 87 | 11 |
| 7372758 | 19207 | 25 | 2 | 7373243 | 19207 | 87 | 2 |

National Stock Number and Part Number Index (Continued)

| Part Number | FSCM | Fig. No. | Item No. | Part Number | FSCM | Fig. No. | Item No. |
|----------------|-------|-------------|-------------|----------------|-------|-------------|-------------|
| 7373243 | 19207 | 88.1 | 34 | 7373292 | 19207 | 134 | 39 |
| 7373244 | 19207 | 87 | 1 | 7373293 | 19207 | 134 | 1 |
| 7373245 | 19207 | 87 | 9 | 7373294 | 19207 | 134 | 1 |
| 7373246 | 19207 | 87 | 4 | 7373295 | 19207 | 134 | 6 |
| 7373246 | 19207 | 352 | NI | 7373296 | 19207 | 134 | 11 |
| 7373246 | 19207 | 352 | 9 | 7373297 | 19207 | 134 | 11 |
| 7373247 | 19207 | 92 | 31 | 7373298 | 19207 | 134 | 47 |
| 7373248 | 19207 | 92 | 13 | 7373299 | 19207 | 134 | 3 |
| 7373249 | 19207 | 92 | 14 | 7373300 | 19207 | 134 | 8 |
| 7373251 | 19207 | 92 | 16 | 7373301 | 19207 | 134 | 9 |
| 7373252 | 19207 | 92 | 39 | 7373302 | 19207 | 134 | 43 |
| 7373253 | 19207 | 92 | 28 | 7373306 | 19207 | 140 | 2 |
| 7373254 | 19207 | 92 | 30 | 7373307 | 19207 | 141 | 1 |
| 7373260 | 19207 | 90 | 6 | 7373309 | 19207 | 140 | 6 |
| 7373262 | 19207 | 15 | 8 | 7373309 | 19207 | 226 | 1 |
| 7373262 | 19207 | 61 | 33 | 7373312 | 19207 | 141 | 16 |
| 7373262 | 19207 | 357 | 1 | 7373317 | 19207 | 135 | 21 |
| 7373263 | 19207 | 22 | 17 | 7373318 | 19207 | 135 | 7 |
| 7373263 | 19207 | 23 | 5 | 7373319 | 19207 | 135 | 2 |
| 7373264 | 19207 | 23 | 15 | 7373321 | 19207 | 135 | 1 |
| 7373265 | 19207 | 23 | 16 | 7373322 | 19207 | 135 | 1 |
| 7373266 | 19207 | 12 | 15 | 7373323 | 19207 | 136 | 21 |
| 7373266 | 19207 | 115 | 19 | 7373324 | 19207 | 136 | 26 |
| 7373266 | 19207 | 117 | 20 | 7373325 | 19207 | 136 | 14 |
| 7373267 | 19207 | 12 | 14 | 7373326 | 19207 | 136 | 22 |
| 7373267 | 19207 | 15 | 13 | 7373327 | 19207 | 136 | 4 |
| 7373268 | 19207 | 12 | 10 | 7373330 | 19207 | 136 | 12 |
| 7373268 | 19207 | 15 | 9 | 7373331 | 19207 | 136 | 34 |
| 7373268 | 19207 | 66 | NI | 7373332 | 19207 | 136 | 23 |
| 7373268 | 19207 | 92 | 4 | 7373333 | 19207 | 136 | 23 |
| 7373268 | 19207 | 99A | 24 | 7373334 | 19207 | 136 | 24 |
| 7373270 | 19207 | 12 | 12 | 7373335 | 19207 | 135 | 4 |
| 7373270 | 19207 | 13 | 25 | 7373336 | 19207 | 136 | 27 |
| 7373270 | 19207 | 14 | 21 | 7373337 | 19207 | 136 | 33 |
| 7373270 | 50513 | 16 | 36 | 7373338 | 19207 | 135 | 3 |
| 7373270 | 19207 | 61 | 10 | 7373339 | 19207 | 37 | 30 |
| 7373270 | 19207 | 62 | 8 | 7373339 | 19207 | 135 | 23 |
| 7373270 | 19207 | 64 | 8 | 7373340 | 19207 | 37 | 6 |
| 7373270 | 19207 | 64A | 7 | 7373340 | 19207 | 135 | 24 |
| 7373270 | 19207 | 64B | 6 | 7373341 | 19207 | 22 | 19 |
| 7373270 | 19207 | 65 | 9 | 7373342 | 19207 | 23 | 8 |
| 7373270 | 19207 | 87 | 3 | 7373343 | 19207 | 110 | 31 |
| 7373270 | 19207 | 318 | 8 | 7373345 | 19207 | 331B | 63 |
| 7373276 | 19207 | 134 | 22 | 7373352 | 19207 | 6 | 8 |
| 7373277 | 19207 | 134 | 22 | 7373362 | 19207 | 12 | 11 |
| 7373283 | 19207 | 134 | 38 | 7373366 | 19207 | 9 | 12 |
| 7373284 | 19207 | 134 | 27 | 7373367 | 19207 | 9 | 11 |
| 7373285 | 19207 | 134 | 27 | 7373368 | 19207 | 9 | 22 |
| 7373286 | 19207 | 134 | 46 | 7373368 | 19207 | 15 | 15 |
| 7373287 | 19207 | 134 | 36 | 7373373 | 19207 | 9 | 21 |
| 7373288 | 19207 | 134 | 32 | 7373373 | 19207 | 12 | 6 |
| 7373289 | 19207 | 134 | 16 | 7373376 | 19207 | 9 | 8 |
| 7373290 | 19207 | 134 | 16 | 7373380 | 19207 | 96 | 39 |
| 7373291 | 19207 | 134 | 35 | 7373380 | 19207 | 98 | 52 |

National Stock Number and Part Number Index (Continued)

| Part Number | FSCM | Fig. No. | Item No. | Part Number | FSCM | Fig. No. | Item No. |
|----------------|-------|-------------|-------------|----------------|-------|-------------|-------------|
| 7373380 | 19207 | 99 | 6 | 7374035 | 19207 | 322 | 24 |
| 7373380 | 19207 | 99A | 12 | 7374036 | 19207 | 320 | 10 |
| 7373381 | 19207 | 14 | 5 | 7374036 | 19207 | 322 | 14 |
| 7373381 | 19207 | 16 | 10 | 7374037 | 19207 | 320 | 8 |
| 7373381 | 19207 | 61 | 11 | 7374039 | 19207 | 320 | 18 |
| 7373381 | 19207 | 62 | 12 | 7374039 | 19207 | 322 | 23 |
| 7373381 | 19207 | 63 | 3 | 7374040 | 19207 | 320 | 35 |
| 7373381 | 19207 | 64 | 9 | 7374040 | 19207 | 321 | 4 |
| 7373381 | 19207 | 64A | 3 | 7374041 | 19207 | 319 | 18 |
| 7373381 | 19207 | 65 | 10 | 7374041 | 19207 | 321 | 33 |
| 7373381 | 19207 | 96 | 4 | 7374044 | 19207 | 319 | 16 |
| 7373381 | 19207 | 97 | 4 | 7374044 | 19207 | 321 | 39 |
| 7373381 | 19207 | 98 | 15 | 7374046 | 19207 | 320 | 19 |
| 7373381 | 19207 | 100 | 26 | 7374049 | 19207 | 320 | 27 |
| 7373382 | 19207 | 31 | 28 | 7374050 | 19207 | 320 | 23 |
| 7374003 | 19207 | 238 | 15 | 7374050 | 19207 | 321 | 6 |
| 7374005 | 19207 | 240 | 11 | 7374051 | 19207 | 320 | 4 |
| 7374005 | 19207 | 241 | 17 | 7374052 | 19207 | 320 | 13 |
| 7374006 | 19207 | 240 | 13 | 7374052 | 19207 | 322 | 18 |
| 7374006 | 19207 | 241 | 15 | 7374053 | 19207 | 251 | 22 |
| 7374007 | 19207 | 238 | 16 | 7374054 | 19207 | 251 | 10 |
| 7374009 | 19207 | 224 | 28 | 7374055 | 19207 | 251 | 7 |
| 7374009 | 19207 | 237 | 3 | 7374056 | 19207 | 251 | 23 |
| 7374009 | 19207 | 241 | 5 | 7374057 | 19207 | 251 | 19 |
| 7374009-1 | 19207 | 224 | 28 | 7374058 | 19207 | 251 | 5 |
| 7374009-2 | 19207 | 224 | 28 | 7374059 | 19207 | 251 | 18 |
| 7374009-3 | 19207 | 224 | 28 | 7374809 | 19207 | 136 | 2 |
| 7374010 | 19207 | 242 | 18 | 7374842 | 19207 | 353 | 4 |
| 7374011 | 19207 | 248 | 19 | 7375249 | 19207 | 73 | 11 |
| 7374012 | 19207 | 218 | 14 | 7375815 | 19207 | 348 | NI |
| 7374013 | 19207 | 218 | 19 | 7375817 | 19207 | 348 | NI |
| 7374014 | 19207 | 227 | 5 | 7376263 | 19207 | 296 | 19 |
| 7374019 | 19207 | 227 | 11 | 7376890 | 19207 | 246 | 1 |
| 7374026 | 19207 | 271 | 9 | 7377123 | 19207 | 324 | 16 |
| 7374026 | 19207 | 273 | 9 | 7380088 | 19207 | 106 | 4 |
| 7374027 | 19207 | 319 | 13 | 7385905 | 19207 | 51 | 9 |
| 7374027 | 19207 | 322 | 15 | 7386178 | 19207 | 332 | 15 |
| 7374028 | 19207 | 319 | 9 | 7386178 | 19207 | 351 | 7 |
| 7374028 | 19207 | 321 | 16 | 7386178 | 19207 | 358 | 27 |
| 7374028 | 19207 | 322 | 4 | 7386179 | 19207 | 351 | 1 |
| 7374029 | 19207 | 319 | 6 | 7389061 | 19207 | 108 | 3 |
| 7374029 | 19207 | 321 | 22 | 7389617 | 19207 | 108 | 2 |
| 7374030 | 19207 | 320 | 24 | 7389618 | 19207 | 108 | 1 |
| 7374032 | 19207 | 319 | 7 | 7389620 | 19207 | 108 | 2 |
| 7374032 | 19207 | 321 | 24 | 7389621 | 19207 | 108 | 1 |
| 7374033 | 19207 | 319 | 10 | 7389745 | 19207 | 344 | 2 |
| 7374033 | 19207 | 321 | SET | 7389745 | 19207 | 357 | 29 |
| 7374033 | 19207 | 322 | SET | 7389755 | 19207 | 344 | 1 |
| 7374033-1 | 19207 | 322 | 2 | 7389762 | 19207 | 346 | 1 |
| 7374033-2 | 19207 | 321 | 15 | 7389762 | 19207 | 362 | 35 |
| 7374033-2 | 19207 | 322 | 3 | 7390046 | 19207 | 340 | 2 |
| 7374034 | 19207 | 320 | 6 | 7390375 | 19207 | 332 | 23 |
| 7374034 | 19207 | 322 | 25 | 7390375 | 19207 | 334 | 9 |
| 7374035 | 19207 | 320 | 7 | 7390375 | 19207 | 369 | 9 |

National Stock Number and Part Number Index (Continued)

| Part Number | FSCM | Fig. No. | Item No. | Part Number | FSCM | Fig. No. | Item No. |
|----------------|-------|-------------|-------------|----------------|-------|-------------|-------------|
| 7390378 | 19207 | 369 | 10 | 7397790 | 19207 | 61 | 32 |
| 7390431 | 19207 | 369 | 5 | 7397790 | 19207 | 63 | 7 |
| 7390502 | 19207 | 369 | 7 | 7397791 | 19207 | 22 | 23 |
| 7390602 | 19207 | 370 | NI | 7397791 | 19207 | 31 | 4 |
| 7390602 | 19207 | 373 | 5 | 7397794 | 19207 | 61 | 37 |
| 7390743 | 19207 | 343 | 1 | 7397798 | 19207 | 22 | 46 |
| 7390744 | 19207 | 334 | 1 | 7397798 | 19207 | 23 | 37 |
| 7390787 | 19207 | 334 | 30 | 7397838 | 19207 | 121 | 21 |
| 7390843 | 19207 | 344 | 25 | 7397840 | 19207 | 19 | 17 |
| 7390869 | 19207 | 348 | NI | 7397846 | 19207 | 37 | 27 |
| 7391156 | 19207 | 369 | 6 | 7397847 | 19207 | 37 | 28 |
| 7391297 | 19207 | 344 | 6 | 7397848 | 19207 | 37 | 26 |
| 7392936 | 19207 | 35 | NI | 7397850 | 19207 | 37 | 7 |
| 7397542 | 19207 | 6 | 5 | 7397850 | 19207 | 135 | 22 |
| 7397550 | 19207 | 115 | 57 | 7397851 | 19207 | 37 | 20 |
| 7397721 | 19207 | 135 | 17 | 7397852 | 19207 | 134 | 14 |
| 7397723 | 19207 | 135 | 19 | 7397853 | 19207 | 135 | 15 |
| 7397744 | 19207 | 61 | 18 | 7397859 | 19207 | 140 | 1 |
| 7397744 | 19207 | 62 | 21 | 7397880 | 19207 | 123 | 6 |
| 7397744 | 19207 | 64 | 19 | 7397923 | 19207 | 131 | 10 |
| 7397744 | 19207 | 65 | 20 | 7397924 | 19207 | 130 | 2 |
| 7397754 | 19207 | 60 | 1 | 7397924 | 19207 | 131 | 10 |
| 7397758 | 19207 | 49 | 5 | 7397928 | 19207 | 132 | 7 |
| 7397760 | 19207 | 50 | 8 | 7397931 | 19207 | 132 | 3 |
| 7397771 | 19207 | 61 | 42 | 7397957 | 19207 | 70 | 9 |
| 7397771 | 19207 | 64 | 41 | 7397979 | 19207 | 157C | 4 |
| 7397771 | 19207 | 65 | 48 | 7397982 | 19207 | 156 | 2 |
| 7397775 | 19207 | 16 | 37 | 7397982 | 19207 | 183 | 5 |
| 7397775 | 19207 | 61 | 24 | 7397995 | 19207 | 146 | 10 |
| 7397775 | 19207 | 62 | 23 | 7397995 | 19207 | 152 | 6 |
| 7397775 | 19207 | 64 | 26 | 7397996 | 19207 | 146 | 6 |
| 7397775 | 19207 | 65 | 27 | 7397997 | 19207 | 146 | 4 |
| 7397776 | 19207 | 63 | 14 | 7399425 | 19207 | 370 | NI |
| 7397776 | 19207 | 64A | 12 | 7399426 | 19207 | 370 | NI |
| 7397776 | 19207 | 64B | 13 | 7399427 | 19207 | 370 | NI |
| 7397779 | 19207 | 13 | 20 | 7399427 | 19207 | 370 | NI |
| 7397779 | 19207 | 61 | 13 | 7399427 | 19207 | 370 | NI |
| 7397779 | 19207 | 65 | 14 | 7399428 | 19207 | 370 | NI |
| 7397780 | 19207 | 13 | 6 | 7399428 | 19207 | 370 | NI |
| 7397780 | 19207 | 16 | 4 | 7399917 | 19207 | 370 | NI |
| 7397780 | 19207 | 61 | 6 | 7401419 | 19207 | 371 | 10 |
| 7397780 | 19207 | 62 | 14 | 7401419 | 19207 | 374 | 15 |
| 7397780 | 19207 | 64 | 16 | 7401419 | 19207 | 376 | 20 |
| 7397780 | 19207 | 65 | 17 | 7401469 | 19207 | 376 | 8 |
| 7397780 | 19207 | 92 | 26 | 7401666 | 19207 | 336 | 4 |
| 7397783 | 19207 | 61 | 12 | 7405087 | 19207 | 288 | 28 |
| 7397783 | 19207 | 62 | 11 | 7406935 | 19207 | 295 | 16 |
| 7397783 | 19207 | 64 | 10 | 7407956 | 19207 | 43 | 3 |
| 7397783 | 19207 | 65 | 13 | 7408871 | 19207 | 370 | NI |
| 7397784 | 19207 | 13 | 17 | 7409002 | 19207 | 148 | 10 |
| 7397785 | 19207 | 61 | 22 | 7409002 | 19207 | 149 | 4 |
| 7397785 | 19207 | 62 | 20 | 7409003 | 19207 | 148 | 14 |
| 7397789 | 19207 | 61 | 19 | 7409004 | 19207 | 148 | 13 |
| 7397789 | 19207 | 62 | 17 | 7409005 | 19207 | 148 | 12 |

National Stock Number and Part Number Index (Continued)

| Part Number | FSCM | Fig. No. | Item No. | Part Number | FSCM | Fig. No. | Item No. |
|----------------|-------|-------------|-------------|----------------|-------|-------------|-------------|
| 7409006 | 19207 | 148 | 11 | 7409077 | 19207 | 288 | 11 |
| 7409007 | 19207 | 148 | 19 | 7409078 | 19207 | 288 | 10 |
| 7409008 | 19207 | 148 | 18 | 7409079 | 19207 | 286 | 18 |
| 7409009 | 19207 | 148 | 16 | 7409079 | 19207 | 288 | 8 |
| 7409010 | 19207 | 148 | 28 | 7409080 | 19207 | 230 | 4 |
| 7409011 | 19207 | 148 | 27 | 7409080 | 19207 | 284 | 4 |
| 7409012 | 19207 | 148 | 24 | 7409080 | 19207 | 286 | 20 |
| 7409013 | 19207 | 148 | 31 | 7409080 | 19207 | 288 | 9 |
| 7409014 | 19207 | 148 | 30 | 7409080 | 19207 | 293 | 15 |
| 7409017 | 19207 | 148 | 6 | 7409081 | 19207 | 288 | 16 |
| 7409020 | 19207 | 290 | 4 | 7409082 | 19207 | 288 | 26 |
| 7409020 | 19207 | 291 | 4 | 7409083 | 19207 | 288 | 17 |
| 7409023 | 19207 | 293 | 12 | 7409084 | 19207 | 288 | 33 |
| 7409024 | 19207 | 293 | 11 | 7409085 | 19207 | 288 | 32 |
| 7409025 | 19207 | 293 | 17 | 7409086 | 19207 | 288 | 25 |
| 7409026 | 19207 | 293 | 16 | 7409088 | 19207 | 288 | 20 |
| 7409027 | 19207 | 293 | 14 | 7409089 | 19207 | 288 | 21 |
| 7409029 | 19207 | 184 | 3 | 7409090 | 19207 | 292 | 4 |
| 7409029 | 19207 | 293 | 5 | 7409091 | 19207 | 292 | 25 |
| 7409030 | 19207 | 184 | 2 | 74090937 | 19207 | 291 | 10 |
| 7409030 | 19207 | 293 | 4 | 7409094 | 19207 | 292 | 9 |
| 7409031 | 19207 | 293 | 3 | 7409097 | 19207 | 292 | 13 |
| 7409032 | 19207 | 284 | 12 | 7409098 | 19207 | 292 | 22 |
| 7409033 | 19207 | 284 | 16 | 7409099 | 19207 | 292 | 8 |
| 7409034 | 19207 | 284 | 19 | 7409100 | 19207 | 292 | 19 |
| 7409035 | 19207 | 284 | 15 | 7409101 | 19207 | 292 | 18 |
| 7409036 | 19207 | 290 | 11 | 7409102 | 19207 | 294 | 1 |
| 7409037 | 19207 | 290 | 9 | 7409103 | 19207 | 289 | 2 |
| 7409038 | 19207 | 290 | 10 | 7409103 | 19207 | 294 | 2 |
| 7409038 | 19207 | 291 | 11 | 7409104 | 19207 | 289 | 4 |
| 7409039 | 19207 | 284 | 1 | 7409104 | 19207 | 294 | 4 |
| 7409040 | 19207 | 290 | 1 | 7409105 | 19207 | 289 | 5 |
| 7409040 | 19207 | 291 | 1 | 7409105 | 19207 | 294 | 5 |
| 7409041 | 19207 | 290 | 6 | 7409150 | 19207 | 276 | 5 |
| 7409041 | 19207 | 291 | 6 | 7409162 | 19207 | 288 | 31 |
| 7409042 | 19207 | 290 | 5 | 7409197 | 19207 | 277 | 1 |
| 7409042 | 19207 | 291 | 5 | 7409199 | 19207 | 296 | 3 |
| 7409045 | 19207 | 149 | 9 | 7409199 | 19207 | 308 | 7 |
| 7409047 | 19207 | 284 | 23 | 7409205 | 19207 | 288 | |
| 7409048 | 19207 | 284 | 24 | 7409237 | 19207 | 285 | 2 |
| 7409049 | 19207 | 284 | 22 | 7409248 | 19207 | 292 | 21 |
| 7409050 | 19207 | 284 | 26 | 7409299 | 19207 | 290 | 7 |
| 7409050 | 19207 | 286 | 4 | 7409299 | 19207 | 291 | 7 |
| 7409054 | 19207 | 284 | 5 | 7409330 | 19207 | 92 | 34 |
| 7409054 | 19207 | 286 | 15 | 7409351 | 19207 | 378 | 2 |
| 7409056 | 19207 | 284 | 8 | 7409352 | 19207 | 380 | 1 |
| 7409056 | 19207 | 288 | 14 | 7409352 | 19207 | 380 | 10 |
| 7409057 | 19207 | 284 | 7 | 7409361 | 19207 | 88 | 17 |
| 7409057 | 19207 | 288 | 12 | 7409372 | 19207 | 88 | 15 |
| 7409058 | 19207 | 284 | 3 | 7409387 | 19207 | 277 | 13 |
| 7409058 | 19207 | 286 | 19 | 7409404 | 19207 | 17 | 15 |
| 7409073 | 19207 | 288 | 23 | 7409512 | 19207 | 311 | 29 |
| 7409074 | 19207 | 287 | 3 | 7409515 | 19207 | 301 | 4 |
| 7409076 | 19207 | 288 | 15 | 7409522 | 19207 | 118 | 6 |

National Stock Number and Part Number Index (Continued)

| Part Number | FSCM | Fig. No. | Item No. | Part Number | FSCM | Fig. No. | Item No. |
|----------------|-------|-------------|-------------|----------------|-------|-------------|-------------|
| 7409565 | 19207 | 277 | 10 | 7409762 | 19207 | 302 | 7 |
| 7409591 | 19207 | 275 | 33 | 7409763 | 19207 | 306 | 18 |
| 7409596 | 19207 | 327 | 5 | 7409764 | 19207 | 306 | 12 |
| 7409597 | 19207 | 327 | | 7409765 | 19207 | 306 | 9 |
| 7409614 | 19207 | 275 | 49 | 7409766 | 19207 | 308 | 23 |
| 7409628 | 19207 | 297 | 20 | 7409767 | 19207 | 311 | 24 |
| 7409629 | 19207 | 304 | 18 | 7409776 | 19207 | 308 | 36 |
| 7409630 | 19207 | 305 | 6 | 7409777 | 19207 | 308 | 36 |
| 7409631 | 19207 | 304 | 24 | 7409778 | 19207 | 308 | 25 |
| 7409632 | 19207 | 304 | 23 | 7409779 | 19207 | 311 | 28 |
| 7409633 | 19207 | 311 | 19 | 7409781 | 19207 | 308 | 35 |
| 7409634 | 19207 | 311 | 17 | 7409782 | 19207 | 300 | 8 |
| 7409635 | 19207 | 307 | 1 | 7409784 | 19207 | 315 | 4 |
| 7409643 | 19207 | 300 | 19 | 7409786 | 19207 | 296 | 20 |
| 7409645 | 19207 | 301 | 11 | 7409786 | 19207 | 304 | 27 |
| 7409645 | 19207 | 301 | 19 | 7409787 | 19207 | 295 | 22 |
| 7409648 | 19207 | 311 | 35 | 7409788 | 19207 | 295 | 20 |
| 7409655 | 19207 | 314 | 1 | 7409790 | 19207 | 308 | 22 |
| 7409656 | 19207 | 296 | 5 | 7409791 | 19207 | 303 | 19 |
| 7409656 | 19207 | 308 | 5 | 7409792 | 19207 | 311 | 33 |
| 7409659 | 19207 | 304 | 22 | 7409794 | 19207 | 304 | 13 |
| 7409677 | 19207 | 275 | 48 | 7409795 | 19207 | 304 | 9 |
| 7409683 | 19207 | 302 | 13 | 7409796 | 19207 | 305 | 3 |
| 7409684 | 19207 | 275 | 40 | 7409797 | 19207 | 305 | 17 |
| 7409685 | 19207 | 275 | 30 | 7409798 | 19207 | 308 | 17 |
| 7409686 | 19207 | 327 | 11 | 7409800 | 19207 | 275 | 20 |
| 7409687 | 19207 | 327 | 11 | 7409803 | 19207 | 275 | 26 |
| 7409688 | 19207 | 142 | 1 | 7409809 | 19207 | 275 | 4 |
| 7409696 | 19207 | 275 | 32 | 7409812 | 19207 | 275 | 12 |
| 7409697 | 19207 | 275 | 27 | 7409813 | 19207 | 275 | 15 |
| 7409721 | 19207 | 331B | 17 | 7409814 | 19207 | 275 | 31 |
| 7409724 | 19207 | 296 | 21 | 7409816 | 19207 | 277 | 15 |
| 7409732 | 19207 | 311 | 14 | 7409817 | 19207 | 277 | 7 |
| 7409734 | 19207 | 305 | 9 | 7409821 | 19207 | 275 | 22 |
| 7409735 | 19207 | 301 | 10 | 7409822 | 19207 | 275 | 5 |
| 7409735 | 19207 | 301 | 18 | 7409822 | 19207 | 277 | 3 |
| 7409738 | 19207 | 307 | 9 | 7409823 | 19207 | 275 | 21 |
| 7409740 | 19207 | 311 | 2 | 7409826 | 19207 | 301 | 5 |
| 7409741 | 19207 | 307 | 5 | 7409829 | 19207 | 300 | 5 |
| 7409742 | 19207 | 309 | 2 | 7409835 | 19207 | 315 | 2 |
| 7409743 | 19207 | 306 | 14 | 7409837 | 19207 | 300 | 12 |
| 7409744 | 19207 | 300 | 20 | 7409838 | 19207 | 308 | 3 |
| 7409745 | 19207 | 300 | 13 | 7409839 | 19207 | 307 | 15 |
| 7409746 | 19207 | 308 | 46 | 7409840 | 19207 | 309 | 11 |
| 7409747 | 19207 | 296 | 4 | 7409841 | 19207 | 296 | 18 |
| 7409747 | 19207 | 308 | 6 | 7409843 | 19207 | 308 | 15 |
| 7409748 | 19207 | 300 | 21 | 7409847 | 19207 | 309 | 1 |
| 7409749 | 19207 | 300 | 31 | 7409849 | 19207 | 308 | 21 |
| 7409750 | 19207 | 308 | 50 | 7409850 | 19207 | 308 | 20 |
| 7409751 | 19207 | 299 | 11 | 7409851 | 19207 | 307 | 18 |
| 7409752 | 19207 | 307 | 17 | 7409852 | 19207 | 309 | 15 |
| 7409753 | 19207 | 309 | 13 | 7409854 | 19207 | 309 | 4 |
| 7409759 | 19207 | 297 | 17 | 7409857 | 19207 | 311 | 37 |
| 7409761 | 19207 | 302 | 15 | 7409858 | 19207 | 311 | 34 |

National Stock Number and Part Number Index (Continued)

| Part Number | FSCM | Fig. No. | Item No. | Part Number | FSCM | Fig. No. | Item No. |
|----------------|-------|-------------|-------------|----------------|-------|-------------|-------------|
| 7409859 | 19207 | 311 | 27 | 7413776 | 19207 | 345 | 6 |
| 7409860 | 19207 | 301 | 9 | 7413777 | 19207 | 345 | 2 |
| 7409860 | 19207 | 301 | 17 | 7414180 | 19207 | 51 | 26 |
| 7409863 | 19207 | 309 | 3 | 7414238 | 19207 | 253 | 3 |
| 7409864 | 19207 | 303 | 26 | 7414238-1 | 19207 | 253 | 15 |
| 7409865 | 19207 | 302 | 4 | 7414388 | 19207 | 51 | 19 |
| 7409867 | 19207 | 302 | 6 | 7414391 | 19207 | 52 | 3 |
| 7409871 | 19207 | 308 | 1 | 7414393 | 19207 | 52 | 15 |
| 7409881 | 19207 | 122 | 25 | 7414394 | 19207 | 52 | 17 |
| 7409901 | 00000 | 122 | 26 | 7414395 | 19207 | 52 | 12 |
| 7409902 | 19207 | 122 | 12 | 7415521 | 19207 | 342 | 5 |
| 7409903 | 19207 | 122 | 31 | 7415746 | 19207 | 88 | 20 |
| 7410556 | 19207 | 227 | 7 | 7415752 | 19207 | 13 | 3 |
| 7410715 | 19207 | 134 | 20 | 7415752 | 19207 | 92 | 18 |
| 7410836 | 19207 | 10 | 4 | 7415752 | 19207 | 96 | 9 |
| 7410883 | 19207 | 83 | | 7415752 | 19207 | 97 | 9 |
| 7410883 | 19207 | 83 | 34 | 7415752 | 19207 | 98 | 8 |
| 7410883 | 19207 | 83 | 34 | 7415752 | 19207 | 99A | 30 |
| 7411010 | 19207 | 89 | 8 | 7415752 | 19207 | 100 | 32 |
| 7411010 | 19207 | 90 | 1 | 7415789 | 19207 | 107 | 3 |
| 7411387 | 19207 | 283 | 21 | 7415856 | 19207 | 135 | 25 |
| 7411410 | 19207 | 72 | 5 | 7416339 | 19207 | 328 | 2 |
| 7411410 | 19207 | 283 | 18 | 7416552 | 19207 | 338 | 45 |
| 7411410 | 19207 | 318 | 16 | 7416552 | 19207 | 365 | 31 |
| 7411410 | 19207 | 325 | 17 | 7416861 | 19207 | 51 | 25 |
| 7411413 | 19207 | 283 | 13 | 7416862 | 19207 | 51 | 22 |
| 7411413 | 19207 | 318 | 11 | 7416864 | 19207 | 51 | 24 |
| 7411413 | 19207 | 325 | 12 | 7416865 | 19207 | 51 | 23 |
| 7411415 | 19207 | 318 | 18 | 7416866 | 19207 | 51 | 4 |
| 7412514 | 19207 | 118 | 5 | 7416867 | 19207 | 51 | 3 |
| 7412647 | 19207 | 331B | 2 | 7416869 | 19207 | 51 | 11 |
| 7412648 | 19207 | 331B | 3 | 7416870 | 19207 | 52 | 13 |
| 7412653 | 19207 | 269 | 1 | 7416873 | 19207 | 51 | 7 |
| 7412770 | 19207 | 195 | 2 | 7416873 | 19207 | 52 | 22 |
| 7412852 | 19207 | 213 | 2 | 7417426 | 19207 | 344 | 13 |
| 7412917 | 19207 | 78 | 10 | 7417426 | 19207 | 350 | 1 |
| 7412917 | 19207 | 387 | 2 | 7417427 | 19207 | 350 | 24 |
| 7412918 | 19207 | 331B | 24 | 7417429 | 19207 | 348 | 6 |
| 7412919 | 19207 | 331B | 25 | 7417430 | 19207 | 348 | 1 |
| 7412920 | 19207 | 331B | 28 | 7417431 | 19207 | 347 | 2 |
| 7412921 | 19207 | 331B | 26 | 7417432 | 19207 | 350 | 17 |
| 7412922 | 19207 | 331B | 27 | 7417435 | 19207 | 348 | 3 |
| 7412924 | 19207 | 118 | 1 | 7417522 | 19207 | 348 | NI |
| 7412925 | 19207 | 118 | 13 | 7417524 | 19207 | 350 | 6 |
| 7413160 | 19207 | 313 | 12 | 7417971 | 19207 | 314 | 5 |
| 7413310 | 19207 | 331B | 66 | 7418774 | 19207 | 275 | 35 |
| 7413314 | 19207 | 107 | 2 | 7418836 | 19207 | 122 | 21 |
| 7413560 | 19207 | 338 | 13 | 7418849 | 19207 | 122 | 32 |
| 7413564 | 19207 | 338 | 15 | 7418892 | 19207 | 120 | 5 |
| 7413711 | 19207 | 345 | 9 | 7418971 | 19207 | 118 | 2 |
| 7413736 | 19207 | 342 | 2 | 742936 | 04636 | 300 | 1 |
| 7413773 | 19207 | 345 | 7 | 7468 | 71183 | 198 | 4 |
| 7413774 | 19207 | 345 | 4 | 752001 | 19207 | 77 | 2 |
| 7413775 | 19207 | 345 | 3 | 7520336 | 19207 | 339 | 1 |

National Stock Number and Part Number Index (Continued)

| Part Number | FSCM | Fig. No. | Item No. | Part Number | FSCM | Fig. No. | Item No. |
|----------------|-------|-------------|-------------|----------------|-------|-------------|-------------|
| 7520336 | 19207 | 343 | 19 | 7521043 | 19207 | 76 | 3 |
| 7520340 | 19207 | 338 | 37 | 7521043-1 | 19207 | 228 | 3 |
| 7520346 | 19207 | 338 | 28 | 7521106 | 19207 | 77 | 13 |
| 7520346 | 19207 | 359 | 39 | 7521156 | 19207 | 120 | 14 |
| 7520346 | 19207 | 365 | 35 | 7521157 | 19207 | 120 | 11 |
| 7520348 | 19207 | 338 | 42 | 7521160 | 19207 | 115 | 29 |
| 7520348 | 19207 | 339 | 23 | 7521160 | 19207 | 120 | 1 |
| 7520348 | 19207 | 339 | 26 | 7521161 | 19207 | 120 | 6 |
| 7520349 | 19207 | 338 | 39 | 7521163 | 19207 | 120 | 12 |
| 7520358 | 19207 | 338 | 17 | 7521234 | 19207 | 73 | 9 |
| 7520358 | 19207 | 365 | 13 | 7521234 | 19207 | 82 | 2 |
| 7520366 | 19207 | 338 | 4 | 7521234 | 19207 | 86B | 2 |
| 7520366 | 19207 | 365 | 38 | 7521235 | 19207 | 73 | 8 |
| 7520368 | 19207 | 370 | NI | 7521235 | 19207 | 82 | 3 |
| 7520372 | 19207 | 338 | 23 | 7521235 | 19207 | 86B | 3 |
| 7520373 | 19207 | 338 | 24 | 7521241 | 19207 | 82 | 10 |
| 7520375 | 19207 | 348 | 4 | 7521241 | 19207 | 82 | 16 |
| 7520398 | 19207 | 347 | 3 | 7521241 | 19207 | 86B | 10 |
| 7520562 | 19207 | 248 | 6 | 7521241 | 19207 | 86B | 16 |
| 7520964 | 19207 | 6 | 24 | 7521242 | 19207 | 73 | 6 |
| 7520964 | 19207 | 95 | 8 | 7521242 | 19207 | 82 | 5 |
| 7520968 | 19207 | 6 | 22 | 7521242 | 19207 | 86B | 5 |
| 7520969 | 19207 | 6 | 12 | 7521242 | 19207 | 88.1 | 10 |
| 7520971 | 19207 | 6 | 1 | 7521276 | 19207 | 73 | 5 |
| 7520971 | 19207 | 95 | 9 | 7521276 | 19207 | 78 | 13 |
| 7520975 | 19207 | 6 | 25 | 7521276 | 19207 | 82 | 4 |
| 7520975 | 19207 | 95 | 7 | 7521276 | 19207 | 86B | 4 |
| 7520977 | 19207 | 6 | 10 | 7521276 | 19207 | 88.1 | 9 |
| 7520978 | 19207 | 6 | 19 | 7521283 | 19207 | 88.1 | 42 |
| 7520981 | 19207 | 6 | 15 | 7521284 | 19207 | 88.1 | 17 |
| 7520981 | 19207 | 95 | 1 | 7521370 | 19207 | 69 | 10 |
| 7520982 | 19207 | 6 | 20 | 7521371 | 19207 | 111 | 4 |
| 7520982 | 19207 | 115 | 23 | 7521377 | 19207 | 70 | 25 |
| 7520982 | 19207 | 117 | 22 | 7521377 | 19207 | 71 | 4 |
| 7520995 | 19207 | 68A | 1 | 7521378 | 19207 | 70 | 23 |
| 7520998 | 19207 | 77 | 10 | 7521378 | 19207 | 71 | 6 |
| 7520999 | 19207 | 77 | 14 | 7521380 | 19207 | 70 | 17 |
| 7521000 | 19207 | 77 | 3 | 7521382 | 19207 | 70 | 21 |
| 7521001 | 19207 | 76 | 2 | 7521382 | 19207 | 71 | 7 |
| 7521001 | 19207 | 228 | 2 | 7521384 | 19207 | 70 | 22 |
| 7521011 | 19207 | 77 | 13 | 7521384 | 19207 | 71 | 3 |
| 7521012 | 19207 | 77 | 14 | 7521428 | 19207 | 111 | 6 |
| 7521013 | 19207 | 77 | 3 | 7521429 | 19207 | 111 | |
| 7521014 | 19207 | 77 | 2 | 7521436 | 19207 | 69 | 13 |
| 7521014 | 19207 | 78 | 1 | 7521436 | 19207 | 121 | 19 |
| 7521014 | 19207 | 88.1 | 1 | 7521462 | 19207 | 111 | 1 |
| 7521033 | 19207 | 76 | 7 | 7521464 | 19207 | 110 | 33 |
| 7521033 | 19207 | 228 | 8 | 7521465 | 00000 | 110 | 14 |
| 7521033 | 19207 | 274 | 17 | 7521466 | 19207 | 110 | 13 |
| 7521034 | 19207 | 76 | 11 | 7521469 | 19207 | 110 | 22 |
| 7521034 | 19207 | 76 | 11 | 7521469 | 19207 | 110 | 22 |
| 7521034 | 19207 | 228 | 10 | 7521470 | 19207 | 110 | 30 |
| 7521034 | 19207 | 274 | 18 | 7521474 | 19207 | 113 | 2 |
| 7521035 | 19207 | 76 | 3 | 7521475 | 19207 | 113 | 10 |
| 7521042 | 19207 | 76 | 12 | 7521480 | 19207 | 113 | 5 |

National Stock Number and Part Number Index (Continued)

| Part Number | FSCM | Fig. No. | Item No. | Part Number | FSCM | Fig. No. | Item No. |
|----------------|-------|-------------|-------------|----------------|-------|-------------|-------------|
| 7521481 | 19207 | 110 | 5 | 7521707 | 19207 | 82 | 12 |
| 7521484 | 19207 | 110 | 19 | 7521707 | 19207 | 86B | 12 |
| 7521485 | 19207 | 110 | 20 | 7521708 | 19207 | 82 | 12 |
| 7521486 | 19207 | 110 | KIT | 7521708 | 19207 | 86B | 12 |
| 7521490 | 19207 | 88.1 | 2 | 7521709 | 19207 | 82 | 12 |
| 7521491 | 19207 | 56 | 10 | 7521709 | 19207 | 86B | 12 |
| 7521492 | 19207 | 56 | 14 | 7521712 | 19207 | 81 | |
| 7521548 | 19207 | 69 | 5 | 7521712 | 19207 | 86A | |
| 7521548 | 19207 | 69 | 5 | 7521713 | 19207 | 81 | 13 |
| 7521549 | 19207 | 69 | 5 | 7521713 | 19207 | 86A | 13 |
| 7521594 | 19207 | 326 | 31 | 7521714 | 19207 | 81 | 13 |
| 7521595 | 19207 | 326 | 30 | 7521714 | 19207 | 86A | 13 |
| 7521599 | 19207 | 112 | 2 | 7521715 | 19207 | 81 | 13 |
| 7521601 | 19207 | 112 | 7 | 7521715 | 19207 | 86A | 13 |
| 7521602 | 19207 | 112 | 7 | 7521716 | 19207 | 82 | 20 |
| 7521606 | 19207 | 112 | 9 | 7521716 | 19207 | 86B | 20 |
| 7521608 | 19207 | 112 | 16 | 7521717 | 19207 | 81 | 20 |
| 7521624 | 19207 | 114 | 11 | 7521717 | 19207 | 86A | 20 |
| 7521636 | 19207 | 84 | 15 | 7521718 | 19207 | 81 | 6 |
| 7521639 | 19207 | 85 | 7 | 7521718 | 19207 | 86A | 6 |
| 7521640 | 19207 | 127 | 3 | 7521730 | 19207 | 86 | 3 |
| 7521641 | 19207 | 123 | 7 | 7521733 | 19207 | 89 | 24 |
| 7521641 | 19207 | 126 | 1 | 7521734 | 19207 | 80 | 1 |
| 7521642 | 19207 | 127 | 11 | 7521734-1 | 19207 | 80 | 1 |
| 7521643 | 19207 | 127 | 15 | 7521735 | 19207 | 80 | |
| 7521646 | 19207 | 127 | 14 | 7521735 | 19207 | 85 | |
| 7521647 | 19207 | 127 | 13 | 7521737 | 19207 | 124 | 3 |
| 7521648 | 19207 | 127 | 4 | 7521737 | 19207 | 125 | 4 |
| 7521654 | 19207 | 84 | 23 | 7521738 | 19207 | 125 | 9 |
| 7521671 | 19207 | 81 | 9 | 7521739 | 19207 | 125 | 3 |
| 7521671 | 19207 | 86A | 9 | 7521740 | 19207 | 126 | 3 |
| 7521673 | 19207 | 81 | 15 | 7521741 | 19207 | 125 | 6 |
| 7521673 | 19207 | 86A | 15 | 7521742 | 19207 | 125 | 7 |
| 7521676 | 19207 | 83 | 5 | 7521749 | 19207 | 24 | 5 |
| 7521677 | 19207 | 83 | 4 | 7521749 | 19207 | 24 | 26 |
| 7521678 | 19207 | 83 | 19 | 7521749 | 19207 | 26 | 3 |
| 7521680 | 19207 | 84 | 27 | 7521749 | 19207 | 382 | 6 |
| 7521682 | 19207 | 83 | 14 | 7521750 | 19207 | 24 | 11 |
| 7521684 | 19207 | 81 | 12 | 7521753 | 19207 | 24 | 21 |
| 7521684 | 19207 | 86A | 12 | 7521754 | 19207 | 24 | 14 |
| 7521685 | 19207 | 81 | 19 | 7521754 | 19207 | 24 | 14 |
| 7521685 | 19207 | 86A | 19 | 7521754 | 19207 | 114 | 3 |
| 7521686 | 19207 | 81 | 39 | 7521754 | 19207 | 115 | 30 |
| 7521686 | 19207 | 86A | 39 | 7521755 | 19207 | 24 | 18 |
| 7521687 | 19207 | 83 | 20 | 7521755 | 19207 | 26 | 16 |
| 7521688 | 19207 | 83 | 20 | 7521756 | 19207 | 24 | 12 |
| 7521689 | 19207 | 83 | 21 | 7521756 | 19207 | 26 | 9 |
| 7521690 | 19207 | 83 | 16 | 7521762 | 19207 | 84 | 4 |
| 7521692 | 19207 | 83 | 1 | 7521764 | 19207 | 81 | |
| 7521694 | 19207 | 83 | 13 | 7521764 | 19207 | 86A | |
| 7521703 | 19207 | 82 | 9 | 7521766 | 19207 | 89 | 21 |
| 7521703 | 19207 | 86B | 9 | 7521767 | 19207 | 89 | 12 |
| 7521704 | 19207 | 82 | 15 | 7521778 | 19207 | 81 | 33 |
| 7521704 | 19207 | 86B | 15 | 7521778 | 19207 | 86A | 33 |

National Stock Number and Part Number Index (Continued)

| Part Number | FSCM | Fig. No. | Item No. | Part Number | FSCM | Fig. No. | Item No. |
|----------------|-------|-------------|-------------|----------------|-------|-------------|-------------|
| 7521779 | 19207 | 81 | 23 | 7521975 | 19207 | 325 | 2 |
| 7521779 | 19207 | 86A | 23 | 7521979 | 19207 | 31 | 7 |
| 7521780 | 19207 | 81 | 5 | 7521979 | 19207 | 32 | 20 |
| 7521780 | 19207 | 86A | 5 | 7521981 | 19207 | 31 | 30 |
| 7521781 | 19207 | 81 | 4 | 7521981 | 19207 | 32 | 31 |
| 7521781 | 19207 | 86A | 4 | 7521982 | 19207 | 31 | 32 |
| 7521782 | 19207 | 80 | 7 | 7521983 | 19207 | 31 | 31 |
| 7521782 | 19207 | 26 | 28 | 7521983 | 19207 | 32 | 30 |
| 7521783 | 19207 | 81 | 1 | 7524043 | 19207 | 332 | 13 |
| 7521783 | 19207 | 86A | 1 | 7524043 | 19207 | 362 | 25 |
| 7521785 | 19207 | 86 | 30 | 7524078 | 19207 | 332 | 2 |
| 7521786 | 19207 | 81 | 27 | 7524078 | 19207 | 335 | 5 |
| 7521786 | 19207 | 86A | 27 | 7524078 | 19207 | 358 | 5 |
| 7521787 | 19207 | 84 | 6 | 7524078 | 19207 | 370 | 4 |
| 7521787 | 19207 | 86 | 4 | 7524099 | 19207 | 368 | 7 |
| 7521789 | 19207 | 84 | 38 | 7524649 | 19207 | BULK | |
| 7521790 | 19207 | 81 | 32 | 7525938 | 19207 | 45 | 3 |
| 7521790 | 19207 | 86A | 32 | 7525940 | 19207 | 45 | 2 |
| 7521791 | 19207 | 81 | 18 | 7525997 | 19207 | 48 | 11 |
| 7521791 | 19207 | 86A | 18 | 7526018 | 21450 | 46 | 2 |
| 7521792 | 19207 | 125 | 1 | 7526020 | 19207 | 48 | 2 |
| 7521793 | 19207 | 125 | 18 | 7526030 | 19207 | 48 | 2 |
| 7521794 | 19207 | 125 | 20 | 7526590 | | 38 | 28 |
| 7521795 | 19207 | 126 | 8 | 7526591 | 00000 | 37 | 2 |
| 7521797 | 19207 | 31 | 9 | 7526591 | 19207 | 38 | 27 |
| 7521798 | 19207 | 115 | 22 | 7526593 | 19207 | 38 | 2 |
| 7521798 | 19207 | 117 | 40 | 7527645 | 19207 | 212 | 8 |
| 7521801 | 19207 | 114 | 5 | 7529026 | 19207 | 77 | 15 |
| 7521803 | 19207 | 115 | 49 | 7529028 | 19207 | 140 | 13 |
| 7521804 | 19207 | 114 | 10 | 7529037 | 19207 | 115 | 58 |
| 7521805 | 19207 | 115 | 34 | 7529041 | 19207 | 115 | 47 |
| 7521822 | 19207 | 123 | 9 | 7529041 | 19207 | 117 | 43 |
| 7521823 | 19207 | 123 | 9 | 7529053 | 19207 | 84 | 10 |
| 7521826 | 19207 | 123 | 3 | 7529054 | 19207 | 84 | 10 |
| 7521827 | 19207 | 123 | 5 | 7529055 | 19207 | 82 | 14 |
| 7521829 | 19207 | 124 | 18 | 7529055 | 19207 | 86B | 14 |
| 7521831 | 19207 | 129 | 9 | 7529058 | 19207 | 81 | 36 |
| 7521832 | 19207 | 85 | 8 | 7529058 | 19207 | 86A | 36 |
| 7521833 | 19207 | 85 | 5 | 7529060 | 19207 | 81 | 34 |
| 7521833 | 19207 | 129 | 11 | 7529060 | 19207 | 86A | 34 |
| 7521834 | 19207 | 85 | 10 | 7529061 | 19207 | 81 | 35 |
| 7521835 | 19207 | 85 | 4 | 7529061 | 19207 | 86A | 35 |
| 7521835 | 19207 | 129 | 3 | 7529063 | 19207 | 81 | 40 |
| 7521841 | 19207 | 123 | 4 | 7529063 | 19207 | 86A | 40 |
| 7521861 | 19207 | 84 | 3 | 7529066 | 19207 | 81 | 22 |
| 7521871 | 19207 | 344 | 21 | 7529066 | 19207 | 86A | 22 |
| 7521872 | 19207 | 244 | 20 | 7529104 | 19207 | 316 | 11 |
| 7521872 | 19207 | 332 | 16 | 7529116 | 19207 | 125 | 10 |
| 7521942 | 19207 | 96 | 16 | 7529117 | 19207 | 125 | 11 |
| 7521971 | 19207 | 31 | 11 | 7529118 | 19207 | 125 | 12 |
| 7521973 | 19207 | 31 | 12 | 7529119 | 19207 | 125 | 13 |
| 7521975 | 19207 | 72 | 10 | 7529120 | 19207 | 125 | 14 |
| 7521975 | 19207 | 137 | 5 | 7529121 | 19207 | 125 | 15 |
| 7521975 | 19207 | 283 | 20 | 7529122 | 19207 | 125 | 16 |

National Stock Number and Part Number Index (Continued)

| Part Number | FSCM | Fig. No. | Item No. | Part Number | FSCM | Fig. No. | Item No. |
|----------------|-------|-------------|-------------|----------------|-------|-------------|-------------|
| 7529123 | 19207 | 125 | 17 | 7529381 | 19207 | 115 | 17 |
| 7529127 | 19207 | 381 | 28 | 7529381 | 19207 | 117 | 16 |
| 7529131 | 19207 | 141 | 10 | 7529383 | 19207 | 88.1 | 8 |
| 7529134 | 19207 | 27 | 12 | 7529396 | 19207 | 94 | 69 |
| 7529134 | 19207 | 353 | NI | 7529398 | 19207 | 94 | 38 |
| 7529138 | 19207 | 17 | 11 | 7529399 | 19207 | 94 | 40 |
| 7529138 | 19207 | 19 | 10 | 7529400 | 19207 | 94 | 68 |
| 7529140 | 19207 | 115 | 28 | 7529401 | 19207 | 94 | 9 |
| 7529140 | 19207 | 117 | 30 | 7529402 | 19207 | 94 | 56 |
| 7529184 | 19207 | 7 | 17 | 7529403 | 19207 | 94 | 2 |
| 7529235 | 19207 | 23 | 22 | 7529404 | 19207 | 94 | 25 |
| 7529236 | 19207 | 23 | 24 | 7529405 | 19207 | 94 | 53 |
| 7529237 | 19207 | 23 | 23 | 7529406 | 19207 | 94 | 46 |
| 7529238 | 19207 | 23 | 25 | 7529407 | 19207 | 94 | 12 |
| 7529239-1 | 19207 | 28 | 38 | 7529408 | 19207 | 94 | 61 |
| 7529242 | 19207 | 46 | 10 | 7529409 | 19207 | 94 | 63 |
| 7529253 | 19207 | 121 | 6 | 7529414 | 19207 | 96 | 8 |
| 7529256 | 19207 | 121 | 7 | 7529415 | 19207 | 96 | 15 |
| 7529276 | 19207 | 121 | 3 | 7529416 | 19207 | 96 | 42 |
| 7529280 | 19207 | 121 | 2 | 7529417 | 19207 | 96 | 5 |
| 7529284 | 19207 | 387 | 5 | 7529417 | 19207 | 97 | 5 |
| 7529285 | 19207 | 387 | 8 | 7529418 | 19207 | 102 | 1 |
| 7529287 | 19207 | 387 | 11 | 7529418 | 19207 | 102A | 1 |
| 7529293 | 19207 | 121 | 17 | 7529420 | 19207 | 98 | NI |
| 7529294 | 19207 | 31 | 8 | 7529426 | 19207 | 98 | NI |
| 7529294 | 19207 | 32 | 22 | 7529434 | 19207 | 387 | 18 |
| 7529295 | 19207 | 121 | 18 | 7529465 | 19207 | 96 | 37 |
| 7529296 | 19207 | 155 | 14 | 7529465 | 19207 | 97 | 42 |
| 7529297 | 19207 | 135 | 13 | 7529465 | 19207 | 98 | 46 |
| 7529300 | 19207 | 134 | 25 | 7529465 | 19207 | 99 | 45 |
| 7529301 | 19207 | 134 | 29 | 7529465 | 19207 | 99A | 56 |
| 7529302 | 19207 | 134 | 30 | 7529465 | 19207 | 100 | 56 |
| 7529304 | 19207 | 134 | 4 | 7529483 | 19207 | 387 | 10 |
| 7529305 | 19207 | 134 | 4 | 7529498 | 19207 | 121 | 12 |
| 7529307 | 19207 | 134 | 7 | 7531289 | 19207 | 136 | 6 |
| 7529309 | 19207 | 134 | 15 | 7531596 | 19207 | 348 | NI |
| 7529312 | 19207 | 135 | 20 | 7531621 | 19207 | 344 | 7 |
| 7529317 | 19207 | 135 | 8 | 7531645 | 19207 | 343 | 3 |
| 7529318 | 19207 | 135 | 8 | 7531654 | 19207 | 347 | 1 |
| 7529319 | 19207 | 135 | 10 | 7531681 | 19207 | 84 | 28 |
| 7529320 | 19207 | 135 | 10 | 7531741 | 19207 | 344 | 14 |
| 7529322 | 19207 | 136 | 5 | 7531742 | 19207 | 344 | 15 |
| 7529324 | 19207 | 136 | 7 | 7532012 | 19207 | 350 | 27 |
| 7529327 | 19207 | 136 | 8 | 7532085 | 19207 | 364 | 8 |
| 7529365 | 19207 | 92 | 27 | 7532118 | 19207 | 344 | 4 |
| 7529366 | 19207 | 92 | 35 | 7533778 | 19207 | 37 | 1 |
| 7529367 | 19207 | 92 | 36 | 7533778 | 19207 | 38 | 26 |
| 7529370 | 19207 | 92 | 7 | 7533844 | 19207 | 99 | 22 |
| 7529371 | 19207 | 92 | 5 | 7533844 | 19207 | 99A | 42 |
| 7529372 | 19207 | 92 | 8 | 7533844 | 19207 | 100 | 44 |
| 7529373 | 19207 | 92 | 6 | 7533854 | 19207 | 101 | 6 |
| 7529374 | 19207 | 92 | 19 | 7533854 | 19207 | 102 | 8 |
| 7529376 | 19207 | 92 | 33 | 7533854 | 19207 | 102A | 5 |
| 7529379 | 19207 | 92 | 38 | 7534653 | 19207 | 205 | 27 |

National Stock Number and Part Number Index (Continued)

| Part Number | FSCM | Fig. No. | Item No. | Part Number | FSCM | Fig. No. | Item No. |
|----------------|-------|-------------|-------------|----------------|-------|-------------|-------------|
| 7534660 | 19207 | 203 | 14 | 7538641 | 19207 | 3 | 3 |
| 7535357 | 19207 | 81 | 14 | 7538641 | 19207 | 5 | 3 |
| 7535357 | 19207 | 86A | 14 | 7538668 | 19207 | 317 | 3 |
| 7535568 | 19207 | 182 | 26 | 7538685 | 19207 | 326 | 20 |
| 7535569 | 19207 | 182 | 28 | 7538686 | 19207 | 326 | 21 |
| 7535571 | 19207 | 182 | 27 | 7538687 | 19207 | 268 | 4 |
| 7535596 | 19207 | 194 | 2 | 7538706 | 19207 | 276 | 3 |
| 7535597 | 19207 | 194 | 11 | 7538712 | 19207 | 275 | 42 |
| 7535600 | 19207 | 331B | 56 | 7538715 | 19207 | 268 | 3 |
| 7535608 | 19207 | 331B | 92 | 7538716 | 19207 | 326 | 26 |
| 7535609 | 19207 | 204 | 7 | 7538717 | 19207 | 326 | 25 |
| 7535611 | 19207 | 204 | 17 | 7538718 | 19207 | 326 | 18 |
| 7535612 | 19207 | 204 | 9 | 7538719 | 19207 | 326 | 19 |
| 7535615 | 19207 | 331B | 61 | 7538725 | 19207 | 276 | 4 |
| 7535620 | 19207 | 205 | 20 | 7538726 | 19207 | 275 | 46 |
| 7535620-1 | 19207 | 206 | 21 | 7538733 | 19207 | 275 | 41 |
| 7535631 | 19207 | 210 | 17 | 7538733 | 19207 | 277 | 20 |
| 7535635-1 | 19207 | 182 | 23 | 7538740 | 19207 | 270 | 2 |
| 7535636 | 19207 | 194 | 8 | 7538741 | 19207 | 269 | 2 |
| 7535637 | 19207 | 182 | 24 | 7538742 | 19207 | 269 | 6 |
| 7535638 | 19207 | 182 | 22 | 7538743 | 19207 | 269 | 7 |
| 7535639 | 19207 | 182 | 25 | 7538743 | 19207 | 270 | 12 |
| 7535641 | 19207 | 331B | 39 | 7538744 | 19207 | 177 | 14 |
| 7535644 | 19207 | 205 | 15 | 7538744 | 19207 | 179 | 8 |
| 7535645 | 19207 | 194 | 10 | 7538744 | 19207 | 180 | 10 |
| 7536594 | 19207 | 38 | 6 | 7538744 | 19207 | 269 | 11 |
| 7536893 | 19207 | 368 | 23 | 7538744 | 19207 | 289 | 10 |
| 7536893 | 19207 | 370 | NI | 7538744 | 19207 | 294 | 10 |
| 7536893 | 19207 | 370 | NI | 7538746 | 19207 | 177 | 12 |
| 7536895 | 19207 | 370 | NI | 7538746 | 19207 | 179 | 10 |
| 7536895 | 19207 | 370 | NI | 7538746 | 19207 | 269 | 10 |
| 7536896 | 19207 | 368 | 20 | 7538790 | 19207 | 316 | 14 |
| 7536896 | 19207 | 370 | NI | 7538792 | 19207 | 316 | 16 |
| 7536896 | 19207 | 370 | NI | 7538792 | 19207 | 331B | 29 |
| 7536899 | 19207 | 370 | NI | 7538794 | 19207 | 331B | 14 |
| 7537382 | 19207 | 344 | 18 | 7538797 | 19207 | 331B | 68 |
| 7537382 | 19207 | 364 | 7 | 7538968 | 19207 | 117 | 42 |
| 7537385 | 19207 | 344 | 8 | 7538969 | 19207 | 115 | 48 |
| 7537385 | 19207 | 362 | 23 | 7539007 | 19207 | 128 | 4 |
| 7537473 | 19207 | 332 | 12 | 753907 | 19207 | 7 | 11 |
| 7537473 | 19207 | 370 | NI | 7539072 | 19207 | 17 | 18 |
| 7537473 | 19207 | 371 | 3 | 7539072 | 19207 | 18 | 16 |
| 7537473 | 19207 | 373 | 13 | 7539072 | 19207 | 19 | 13 |
| 7537537 | 19207 | 374 | 10 | 7539072 | 19207 | 20 | 10 |
| 7538044 | 19207 | 245 | 16 | 7539073 | 19207 | 17 | 13 |
| 7538045 | 19207 | 245 | 15 | 7539073 | 19207 | 19 | 14 |
| 7538146 | 19207 | 44 | 9 | 7539077 | 19207 | 7 | 3 |
| 7538634 | 19207 | 3 | 11 | 7539078 | 19207 | 7 | 14 |
| 7538638 | 19207 | 1 | 2 | 7539079 | 19207 | 7 | 13 |
| 7538639 | 19207 | 3 | 8 | 7539080 | 19207 | 7 | 15 |
| 7538640 | 19207 | 2 | 6 | 7539082 | 19207 | 7 | 8 |
| 7538640 | 19207 | 3 | 2 | 7539100 | 19207 | 7 | 5 |
| 7538640 | 19207 | 5 | 4 | 7539101 | 19207 | 7 | 7 |
| 7538641 | 19207 | 2 | 8 | 7539102 | 19207 | 7 | 1 |

National Stock Number and Part Number Index (Continued)

| Part Number | FSCM | Fig. No. | Item No. | Part Number | FSCM | Fig. No. | Item No. |
|----------------|-------|-------------|-------------|----------------|-------|-------------|-------------|
| 7539103 | 19207 | 7 | 2 | 7539220 | 19207 | 130 | 5 |
| 7539107 | 19207 | 12 | 16 | 7539220 | 19207 | 131 | 12 |
| 7539107 | 19207 | 15 | 11 | 7539221 | 19207 | 131 | 9 |
| 7539107-1 | 19207 | 201 | 3 | 7539221 | 19207 | 143 | 12 |
| 7539107-2 | 19207 | 202 | 1 | 7539222 | 19207 | 131 | 8 |
| 7539110 | 19207 | 23 | 14 | 7539241 | 19207 | 101 | 4 |
| 7539111 | 19207 | 23 | 19 | 7539241 | 19207 | 102 | 7 |
| 7539112 | 19207 | 23 | 34 | 7539241 | 19207 | 102A | 4 |
| 7539113 | 19207 | 23 | 20 | 7539242 | 19207 | 101 | 3 |
| 7539114 | 19207 | 22 | 49 | 7539242 | 19207 | 102A | 3 |
| 7539114 | 19207 | 23 | 40 | 7539248 | 19207 | 95 | 4 |
| 7539115 | 19207 | 17 | 6 | 7539267 | 19207 | 91 | 4 |
| 7539119 | 19207 | 19 | 16 | 7539268 | 19207 | 94 | 67 |
| 7539122 | 19207 | 17 | 5 | 7539270 | 19207 | 89 | 10 |
| 7539129 | 19207 | 22 | 13 | 7539296 | 19207 | 338 | 44 |
| 7539130 | 19207 | 22 | 48 | 7539302 | 19207 | 94 | 31 |
| 7539130 | 19207 | 23 | 39 | 7539303 | 19207 | 94 | 66 |
| 7539131 | 19207 | 22 | 47 | 7539304 | 19207 | 94 | 59 |
| 7539131 | 19207 | 23 | 38 | 7539307 | 19207 | 94 | 10 |
| 7539131 | 19207 | 134 | 28 | 7539311 | 19207 | 95 | 3 |
| 7539133 | 19207 | 23 | 30 | 7539313 | 19207 | 94 | 57 |
| 7539135 | 19207 | 23 | 33 | 7539314 | 19207 | 94 | 29 |
| 7539136 | 19207 | 23 | 11 | 7539315 | 19207 | 94 | 64 |
| 7539137 | 19207 | 23 | 18 | 7539316 | 19207 | 94 | 27 |
| 7539169 | 19207 | 88.1 | 44 | 7539322 | 19207 | 94 | 19 |
| 7539184 | 19207 | 22 | 16 | 7539323 | 19207 | 94 | 34 |
| 7539184 | 19207 | 23 | 2 | 7539324 | 19207 | 94 | 37 |
| 7539184 | 19207 | 27 | 2 | 7539325 | 19207 | 94 | 39 |
| 7539185 | 19207 | 132 | 26 | 7539326 | 19207 | 94 | 36 |
| 7539185 | 19207 | 154 | 3 | 7539327 | 19207 | 94 | 21 |
| 7539193 | 19207 | 132 | 9 | 7539328 | 19207 | 94 | 35 |
| 7539196 | 19207 | 131 | 6 | 7539329 | 19207 | 94 | 32 |
| 7539197 | 19207 | 132 | 17 | 7539330 | 19207 | 94 | 33 |
| 7539197 | 19207 | 139 | 2 | 7539331 | 19207 | 94 | 62 |
| 7539199 | 19207 | 137 | 14 | 7539332 | 19207 | 94 | 65 |
| 7539200 | 19207 | 115 | 14 | 7539333 | 19207 | 94 | 51 |
| 7539200 | 19207 | 117 | 14 | 7539334 | 19207 | 94 | 13 |
| 7539201 | 19207 | 130 | 3 | 7539336 | 19207 | 94 | 50 |
| 7539201 | 19207 | 131 | 1 | 7539337 | 19207 | 94 | 47 |
| 7539206 | 19207 | 137 | 13 | 7539338 | 19207 | 94 | 48 |
| 7539208 | 19207 | 115 | 24 | 7539339 | 19207 | 94 | 52 |
| 7539209 | 19207 | 115 | 25 | 7539341 | 19207 | 94 | 60 |
| 7539209 | 19207 | 117 | 25 | 7539342 | 19207 | 94 | 58 |
| 7539212 | 19207 | 137 | 17 | 7539343 | 19207 | 94 | 15 |
| 7539213 | 19207 | 132 | 6 | 7539378 | 19207 | 92 | 38 |
| 7539214 | 19207 | 132 | 4 | 7539380 | 19207 | 94 | 14 |
| 7539215 | 19207 | 137 | 19 | 7539382 | 19207 | 93 | 3 |
| 7539215 | 19207 | 143 | 16 | 7539385 | 19207 | 58 | 6 |
| 7539216 | 19207 | 115 | 20 | 7539391 | 19207 | 41 | 2 |
| 7539216 | 19207 | 117 | 24 | 7539504 | 19207 | 60 | 21 |
| 7539217 | 19207 | 115 | 27 | 7539543 | 19207 | 49 | 4 |
| 7539217 | 19207 | 117 | 28 | 7539545 | 19207 | 50 | 7 |
| 7539218 | 19207 | 132 | 12 | 7539559 | 19207 | 49 | 11 |
| 7539219 | 19207 | 131 | 13 | 7539560 | 19207 | 49 | 8 |

National Stock Number and Part Number Index (Continued)

| Part Number | FSCM | Fig. No. | Item No. | Part Number | FSCM | Fig. No. | Item No. |
|-------------|-------|----------|----------|-------------|-------|----------|----------|
| 7539629 | 19207 | 36 | 3 | 7696384 | 19207 | 110 | SET |
| 7539630 | 19207 | 36 | 7 | 7696414 | 19207 | 297 | 21 |
| 7539631 | 19207 | 36 | 6 | 7698496 | 19207 | 162 | 14 |
| 7539658 | 19207 | 133 | 21 | 7699788 | 19207 | 112 | 10 |
| 7539659 | 19207 | 133 | 19 | 7699791 | 19207 | 84 | 24 |
| 7539659 | 19207 | 133 | 19.3 | 7699791 | 19207 | 86 | 32 |
| 7539659 | 19207 | 133 | 20 | 7699793 | 19207 | 89 | 30 |
| 7539661 | 19207 | 126 | 5 | 7699794 | 19207 | 89 | 25 |
| 7539662 | 00000 | 118 | 16 | 7700120 | 19207 | 83 | 7 |
| 7539662 | 19207 | 186 | 6 | 7700121 | 19207 | 83 | 18 |
| 7539663 | 19207 | 118 | 15 | 7700126 | 19207 | 127 | 18 |
| 7539665 | 19207 | 114 | 6 | 7700130 | 19207 | 81 | 28 |
| 7539665 | 19207 | 116 | 14 | 7700130 | 19207 | 86A | 28 |
| 7539665 | 19207 | 118 | 18 | 7700131 | 19207 | 81 | 17 |
| 7539668 | 19207 | 326 | 12 | 7700131 | 19207 | 86A | 17 |
| 7539669 | 19207 | 326 | 5 | 7700132 | 19207 | 81 | 30 |
| 7539670 | 19207 | 115 | 4 | 7700132 | 19207 | 86A | 30 |
| 7539670 | 19207 | 117 | 4 | 7700134 | 19207 | 82 | 17 |
| 7539672 | 19207 | 326 | 16 | 7700134 | 19207 | 86B | 17 |
| 7539673 | 19207 | 326 | 10 | 7700137 | 19207 | 82 | 18 |
| 7539674 | 19207 | 326 | 8 | 7700137 | 19207 | 86B | 18 |
| 7539675 | 19207 | 326 | 9 | 7700237 | 19207 | 334 | 18 |
| 7539676 | 19207 | 143 | 15 | 7700238 | 19207 | 334 | 19 |
| 7539679 | 19207 | 331B | 47 | 7700238 | 19207 | 334 | 33 |
| 7539680 | 19207 | 331B | 55 | 7700239 | 19207 | 334 | 17 |
| 7539682 | 19207 | 331B | 57 | 7700240 | 19207 | 334 | 20 |
| 7539684 | 19207 | 331B | 58 | 7700242 | 19207 | 334 | 29 |
| 7539685 | 19207 | 331B | 48 | 7700242 | 19207 | 358 | 16 |
| 7539687 | 19207 | 331B | 8 | 7700242 | 19207 | 370 | NI |
| 7539687 | 19207 | 381 | 4 | 7700242 | 19207 | 370 | 30 |
| 7539688 | 19207 | 384 | 5 | 7700242 | 19207 | 372 | 1 |
| 7539688 | 19207 | 386 | 9 | 7700242 | 19207 | 374 | 24 |
| 7539689 | 19207 | 384 | 7 | 7700242 | 19207 | 375 | 30 |
| 7539689 | 19207 | 386 | 11 | 7700242 | 19207 | 376 | 29 |
| 7539691 | 19207 | 387 | 16 | 7700242 | 19207 | 377 | 9 |
| 7539694 | 19207 | 37 | 16 | 7700243 | 19207 | 358 | 15 |
| 7539695 | 19207 | 37 | 17 | 7700243 | 19207 | 370 | 29 |
| 7540174 | 19207 | 254 | 7 | 7700243 | 19207 | 374 | 23 |
| 7540177 | 19207 | 255 | 9 | 7700243 | 19207 | 376 | 28 |
| 7540178 | 19207 | 255 | 11 | 7700245-1 | 19207 | 334 | 28 |
| 7540179 | 19207 | 255 | 26 | 7700245-1 | 19207 | 358 | 17 |
| 7540183 | 19207 | 271 | 8 | 7700246 | 19207 | 336 | 21 |
| 7540183 | 19207 | 273 | 8 | 7700246 | 19207 | 336 | 30 |
| 7540184 | 19207 | 251 | 6 | 7700247 | 19207 | 334 | 34 |
| 7540185 | 19207 | 251 | 21 | 7700249 | 19207 | 334 | 35 |
| 7540186 | 19207 | 251 | 16 | 7700251 | 19207 | 336 | 35 |
| 7540189 | 19207 | 251 | 12 | 7700252 | 19207 | 340 | 1 |
| 7540419 | 19207 | 134 | 24 | 7700253 | 19207 | 334 | 16 |
| 7541305 | 19207 | 392 | 2 | 7700261 | 19207 | 351 | NI |
| 7541305 | 19207 | 392 | 2 | 7700262 | 19207 | 334 | 26 |
| 7541305 | 19207 | 392 | 2 | 7700263 | 19207 | 334 | 23 |
| 7541305 | 19207 | 392 | 2 | 7700263 | 19207 | 358 | 11 |
| 7541305 | 19207 | 392 | 2 | 7700264 | 19207 | 340 | 4 |
| 76771 | 57733 | 337 | NI | 7700286 | 19207 | 371 | NI |

National Stock Number and Part Number Index (Continued)

| Part Number | FSCM | Fig. No. | Item No. | Part Number | FSCM | Fig. No. | Item No. |
|----------------|-------|-------------|-------------|----------------|-------|-------------|-------------|
| 7700351 | 19207 | 336 | 9 | 7731428 | 00000 | 61 | 31 |
| 7700353 | 19207 | 336 | 8 | 7731428 | 00000 | 63 | 17 |
| 7700374 | 19207 | 336 | 16 | 7731428 | 19207 | 64A | 14 |
| 7700375 | 19207 | 336 | 28 | 7731428 | 19207 | 64B | 17 |
| 7700381 | 19207 | 336 | 26 | 7731428 | 00000 | 65 | 52 |
| 7700385 | 19207 | 346 | 7 | 7731428 | 00000 | 67 | 4 |
| 7700387 | 19207 | 346 | 9 | 7734003 | 19207 | 353 | NI |
| 7700398 | 19207 | 346 | 8 | 7734004 | 19207 | 353 | NI |
| 7700402 | 19207 | 344 | 3 | 7739666 | 19207 | 120 | 4 |
| 7700402 | 19207 | 346 | 10 | 7739791 | 19207 | 163 | 2 |
| 7700409 | 19207 | 346 | 6 | 7739791 | 19207 | 170 | 3 |
| 7700421 | 19207 | 346 | 12 | 7739793 | 19207 | 157A | 10 |
| 7700422 | 19207 | 346 | 5 | 7739793 | 19207 | 163 | 12 |
| 7700424 | 19207 | 346 | 14 | 7739794 | 19207 | 163 | 1 |
| 7700425 | 19207 | 346 | 13 | 7739800 | 19207 | 163 | 8 |
| 7700426 | 19207 | 344 | 12 | 7739801 | 19207 | 163 | 10 |
| 7700427 | 19207 | 343 | 9 | 7739810 | 19207 | 157A | 7 |
| 7700436 | 19207 | 351 | NI | 7739810 | 19207 | 163 | 5 |
| 7700438 | 19207 | 344 | 5 | 7739811 | 19207 | 157A | 6 |
| 7700439 | 19207 | 351 | NI | 7739811 | 19207 | 163 | 4 |
| 7700444 | 19207 | 346 | 3 | 7741403 | 19207 | 331 | 13 |
| 7700450 | 19207 | 343 | 21 | 7744284 | 19207 | 331B | 20 |
| 7700450 | 19207 | 351 | NI | 7748623 | 19207 | 136 | 1 |
| 7700451 | 19207 | 351 | NI | 7748702 | 19207 | 176 | 12 |
| 7700452 | 19207 | 351 | NI | 7748742 | 19207 | 82 | 8 |
| 7700453 | 19207 | 344 | 22 | 7748742 | 19207 | 86B | 8 |
| 7700454 | 19207 | 344 | 9 | 7748743 | 19207 | 81 | 7 |
| 7700455 | 19207 | 346 | 2 | 7748743 | 19207 | 86A | 7 |
| 7700610 | 19207 | 351 | NI | 7748744 | 19207 | 80 | 6 |
| 7702991 | 19207 | 211 | 31 | 7748744 | 19207 | 86 | 27 |
| 7702992 | 19207 | 211 | 31 | 7748769 | 19207 | 113 | 1 |
| 7704096 | 19207 | 221 | 20 | 7748814 | 19207 | 345 | 1 |
| 7704479 | 19207 | 36B | 14 | 7748814 | 19207 | 356 | 16 |
| 7712454 | 19207 | 237 | 18 | 7748823 | 19207 | 103 | 4 |
| 7716428 | 19207 | 332 | 33 | 7748825 | 19207 | 103 | 33 |
| 7716428 | 19207 | 351 | 5 | 7748826 | 19207 | 103 | 17 |
| 7716428 | 19207 | 351 | 10 | 7748883 | 19207 | 28 | NI |
| 7716716 | 19207 | 66 | NI | 7748886 | 19207 | 395 | KIT |
| 7717009 | 19207 | 250 | 6 | 7748887 | 19207 | 395 | KIT |
| 7717023 | 19207 | 280 | 9 | 7748888 | 19207 | 395 | KIT |
| 7717066 | 19207 | 332 | 32 | 7748889 | 19207 | 395 | NI |
| 7717066 | 19207 | 351 | 9 | 7748890 | 19207 | 395 | KIT |
| 7717706 | 19207 | 332 | 34 | 774891 | 19207 | 205 | 7 |
| 7717706 | 19207 | 351 | 11 | 7748911 | 19207 | 206 | 3 |
| 7718093 | 19207 | 365 | 14 | 7748911 | 19207 | 211 | 3 |
| 7720478 | 19207 | 192 | 2 | 7748929 | 19207 | 176 | 44 |
| 7720853 | 19207 | BULK | | 7751056 | 19207 | 395 | 46 |
| 7720853 | 19207 | 75 | 5 | 7751056 | 19207 | 395 | 46 |
| 7720853 | 19207 | 212 | 15 | 7751056 | 19207 | 395 | 46 |
| 7722223 | 19207 | 212 | 21 | 7751056 | 19207 | 395 | 46 |
| 7722315 | 19207 | 236 | 11 | 7751056 | 19207 | 395 | 46 |
| 7722344 | 19207 | 212 | 10 | 7759181 | 19207 | 210 | 25 |
| 7723307 | 19207 | 212 | 9 | 7759184 | 19207 | 194 | 25 |
| 7724765 | 19207 | 332 | 10 | 7759185 | 19207 | 182 | 15 |

National Stock Number and Part Number Index (Continued)

| Part Number | FSCM | Fig. No. | Item No. | Part Number | FSCM | Fig. No. | Item No. |
|-------------|-------|----------|----------|-------------|-------|----------|----------|
| 7760105 | 19207 | 119 | 14 | 7950895 | 19207 | 395 | 2 |
| 7760598 | 19207 | 40 | 3 | 7950895 | 19207 | 395 | 2 |
| 7760599 | 19207 | 351 | NI | 7951057 | 19207 | 334 | 11 |
| 7760998 | 19207 | 351 | NI | 7951057 | 19207 | 369 | 8 |
| 7760998 | 19207 | 370 | NI | 7951057 | 19207 | 370 | NI |
| 7760998 | 19207 | 370 | NI | 7951086 | 19207 | 336 | 3 |
| 7761058 | 19207 | 340 | 13 | 7951103 | 19207 | 340 | 7 |
| 7761058 | 19207 | 341 | 1 | 7951108 | 19207 | 334 | 5 |
| 7761060 | 19207 | 340 | 9 | 7951125 | 19207 | 371 | 9 |
| 7762623 | 19207 | 351 | NI | 7951125 | 19207 | 374 | 14 |
| 7762736 | 19207 | 60 | 9 | 7951125 | 19207 | 376 | 18 |
| 7762736 | 19207 | 61 | 25 | 7951206 | 19207 | 337 | NI |
| 7762736 | 19207 | 62 | 25 | 7951221 | 19207 | 337 | 18 |
| 7762737 | 19207 | 60 | 5 | 7951221 | 19207 | 338 | 8 |
| 7762737 | 19207 | 346 | 4 | 7951221 | 19207 | 338 | 9 |
| 7762738 | 19207 | 60 | 8 | 7951286 | 19207 | 370 | 24 |
| 7762832 | 19207 | 343 | 11 | 7951369 | 19207 | 369 | 1 |
| 77650 | 57733 | 337 | NI | 7951428 | 19207 | 332 | 18 |
| 7765237 | 19207 | 40 | 2 | 7951457 | 19207 | 373 | 14 |
| 7768787 | 19207 | 340 | 14 | 7951457 | 19207 | 376 | 2 |
| 7768902 | 19207 | 201 | 5 | 7951468 | 19207 | 336 | 10 |
| 7771286 | 19207 | 103 | 15 | 7951506 | 19207 | 336 | 15 |
| 79404 | 57733 | 360 | 19 | 7951586 | 19207 | 338 | 29 |
| 79404 | 57733 | 366 | 19 | 7951586 | 19207 | 359 | 12 |
| 7950045 | 19207 | 395 | 11 | 7951656 | 19207 | 337 | 1 |
| 7950045 | 19207 | 395 | 11 | 7951656 | 19207 | 370 | NI |
| 7950189 | 19207 | 395 | 8 | 7951661 | 19207 | 357 | 25 |
| 7950189 | 19207 | 395 | 8 | 7951712 | 19207 | 332 | 17 |
| 7950189 | 19207 | 395 | 8 | 7951725 | 19207 | 337 | 12 |
| 7950189 | 19207 | 395 | 8 | 7951726 | 19207 | 337 | 4 |
| 7950189 | 19207 | 395 | 8 | 7951727 | 19207 | 337 | 11 |
| 7950189 | 19207 | 395 | 8 | 7951728 | 19207 | 337 | 3 |
| 7950198 | 19207 | 395 | 9 | 7951730 | 19207 | 337 | 19 |
| 7950198 | 19207 | 395 | 9 | 7951732 | 19207 | 337 | 10 |
| 7950198 | 19207 | 395 | 9 | 7951734 | 19207 | 337 | 8 |
| 7950198 | 19207 | 395 | 9 | 7951735 | 19207 | 337 | 7 |
| 7950198 | 19207 | 395 | 9 | 7951736 | 19207 | 337 | 23 |
| 7950198 | 19207 | 395 | 9 | 7951738 | 19207 | 376 | 10 |
| 7950319 | 19207 | 395 | 10 | 7951752 | 19207 | 337 | 17 |
| 7950319 | 19207 | 395 | 10 | 7951753 | | 337 | 25 |
| 7950319 | 19207 | 395 | 10 | 7951754 | 19207 | 337 | 24 |
| 7950351 | 19207 | 395 | KIT | 7951754 | 19207 | 350 | 19 |
| 7950352 | 19207 | 395 | KIT | 7951758 | 19207 | 336 | 22 |
| 7950353 | 19207 | 395 | KIT | 7951758 | 19207 | 336 | 31 |
| 7950354 | 19207 | 395 | KIT | 7951837 | 19207 | 336 | 27 |
| 7950355 | 19207 | 395 | KIT | 7951891 | 19207 | 336 | 25 |
| 7950404 | 19207 | 395 | 1 | 7951952 | 19207 | 373 | |
| 7950404 | 19207 | 395 | 1 | 7951954 | 19207 | 338 | 19 |
| 7950404 | 19207 | 395 | 1 | 7951958 | 19207 | 338 | 26 |
| 7950404 | 19207 | 395 | 1 | 7951959 | 19207 | 338 | 25 |
| 7950404 | 19207 | 395 | 1 | 7951963 | 19207 | 338 | 27 |
| 7950895 | 19207 | 395 | 2 | 7951969 | 19207 | 371 | 2 |
| 7950895 | 19207 | 395 | 2 | 7951969 | 19207 | 374 | 2 |
| 7950895 | 19207 | 395 | 2 | 7951971 | 19207 | 374 | 44 |

National Stock Number and Part Number Index (Continued)

| Part Number | FSCM | Fig. No. | Item No. | Part Number | FSCM | Fig. No. | Item No. |
|----------------|-------|-------------|-------------|----------------|-------|-------------|-------------|
| 7951971 | 19207 | 376 | 39 | 7971744 | 19207 | 274 | 14 |
| 7951973 | 19207 | 371 | 19 | 7971744 | 19207 | 324 | 5 |
| 7951979 | 19207 | 371 | 12 | 7971745 | 19207 | 77 | 7 |
| 7951979 | 19207 | 374 | 37 | 7971949 | 19207 | 291 | 12 |
| 7951985 | 19207 | 372 | 3 | 7973339 | 19207 | 277 | 14 |
| 7951987 | 19207 | 374 | 33 | 7974962 | 19207 | 285 | 7 |
| 7951987 | 19207 | 376 | 48 | 7975607 | 19207 | 134 | 13 |
| 7951988 | 19207 | 371 | 14 | 7975609 | 19207 | 134 | 18 |
| 7951988 | 19207 | 373 | 8 | 7978440 | 19207 | 351 | 8 |
| 7951988 | 19207 | 374 | 30 | 7978485 | 19207 | 351 | 4 |
| 7951988 | 19207 | 376 | 45 | 7978529 | 19207 | 351 | 2 |
| 7951989 | 19207 | 374 | 48 | 7978531 | 19207 | 351 | 3 |
| 7951990 | 19207 | 374 | 43 | 7979595 | 19207 | 124 | 2 |
| 7951990 | 19207 | 376 | 40 | 7982404 | 19207 | 34 | 7 |
| 7951991 | 19207 | 371 | 16 | 7982404 | 19207 | 74 | 16 |
| 7951991 | 19207 | 376 | 41 | 7982997 | 19207 | 61 | 28.1 |
| 7954454 | 19207 | 275 | 47 | 7982997 | 19207 | 64 | 11.1 |
| 7954469 | 19207 | 277 | 11 | 7982997 | 19207 | 65 | 33.1 |
| 7954473 | 19207 | 275 | 19 | 7982997 | 19207 | 75 | 2 |
| 7954475 | 19207 | 277 | 4 | 7982997 | 19207 | 75 | 11 |
| 7954476 | 19207 | 275 | 23 | 7982997 | 19207 | 374 | 41 |
| 7954477 | 19207 | 275 | 29 | 7986147 | 19207 | 332 | 35 |
| 7954478 | 19207 | 275 | 9 | 7986269 | 19207 | 364 | 9 |
| 7954482 | 19207 | 275 | 39 | 7991277 | 19207 | 383 | NI |
| 7954484 | 19207 | 275 | 13 | 79921 | 57733 | 339 | 17 |
| 7954486 | 19207 | 275 | 1 | 79921 | 57733 | 341 | 6 |
| 7954512 | 19207 | 38 | 14 | 7994440 | 19207 | 77 | 11 |
| 7954797 | 19207 | 370 | NI | 7994966 | 19207 | 275 | 51 |
| 7954798 | 19207 | 370 | NI | 7996977 | 19207 | 331B | 34 |
| 7954799 | 19207 | 370 | NI | 7996979 | 19207 | 331B | 31 |
| 7954800 | 19207 | 370 | NI | 7998568 | 19207 | 332 | 25 |
| 7954801 | 19207 | 370 | NI | 7999926 | 19207 | 383 | NI |
| 7954875 | 19207 | 106 | | 7999927 | 19207 | 383 | NI |
| 7954979 | 19207 | 370 | NI | 7999931 | 19207 | 383 | NI |
| 7954988 | 19207 | 349 | 8 | 7999931 | 19207 | 383 | NI |
| 796089 | 19207 | | | 7999932 | 19207 | 383 | NI |
| 7961303 | 19207 | 334 | 12 | 7999933 | 19207 | 383 | NI |
| 7961303 | 19207 | 335 | 3 | 8062543 | 18876 | 165 | 12 |
| 7961303 | 19207 | 358 | 2 | 8062543 | 19207 | 166 | 19 |
| 7961466 | 19207 | 334 | 27 | 8170460 | 19207 | 192 | 28 |
| 7968572 | 19207 | 115 | 26 | 8327028 | 19207 | 314 | |
| 7971118 | 19207 | 148 | 2 | 8327131 | 19207 | 297 | 9 |
| 7971126 | 19207 | 76 | 14 | 8327134 | 19207 | 297 | 19 |
| 7971439 | 19207 | 295 | 5 | 8327136 | 19207 | 297 | 18 |
| 7971603 | 19207 | 38 | 29 | 8327138 | 19207 | 297 | 3 |
| 7971605 | 19207 | 38 | 29 | 8327140 | 19207 | 113 | 3 |
| 7971638 | 19207 | 359 | 4 | 8327142 | 19207 | 313 | 49 |
| 7971642 | 19207 | 359 | 11 | 8327146 | 19207 | 313 | 3 |
| 7971743 | 19207 | 76 | 6 | 8327150 | 19207 | 313 | 11 |
| 7971743 | 19207 | 228 | 6 | 8327152 | 19207 | 313 | 37 |
| 7971743 | 19207 | 274 | 15 | 8327155 | 19207 | 313 | 10 |
| 7971744 | 19207 | 76 | 5 | 8327156 | 19207 | 313 | 30 |
| 7971744 | 19207 | 228 | 5 | 8327157 | 19207 | 313 | 20 |
| 7971744 | 19207 | 237 | 2 | 8327159 | 19207 | 312 | 8 |

National Stock Number and Part Number Index (Continued)

| Part Number | FSCM | Fig. No. | Item No. | Part Number | FSCM | Fig. No. | Item No. |
|----------------|-------|-------------|-------------|----------------|-------|-------------|-------------|
| 8327160 | 19207 | 313 | 24 | 8327792 | 19207 | 164 | 8 |
| 8327161 | 19207 | 313 | 18 | 8327793 | 19207 | 159 | 16 |
| 8327162 | 19207 | 313 | 16 | 8327793 | 19207 | 164 | 1 |
| 8327164 | 19207 | 313 | 13 | 8327793 | 19207 | 176A | 7 |
| 8327166 | 19207 | 313 | 41 | 8327793 | 19207 | 176A | 7 |
| 8327168 | 19207 | 313 | 15 | 8327841 | 19207 | 178 | 4 |
| 8327169 | 19207 | 313 | 23 | 8327842 | 19207 | 176 | 14 |
| 8327170 | 19207 | 313 | 39 | 8327843 | 19207 | 177 | 4 |
| 8327173 | 19207 | 313 | 28 | 8327844 | 19207 | 179 | 1 |
| 8327174 | 19207 | 313 | 17 | 8327846 | 19207 | 176 | 20 |
| 8327176 | 19207 | 313 | 7 | 8327847 | 19207 | 176 | 35 |
| 8327178 | 19207 | 313 | 6 | 8327848 | 19207 | 157 | 8 |
| 8327181 | 19207 | 313 | 45 | 8327848 | 19207 | 159 | 20 |
| 8327185 | 19207 | 312 | 9 | 8327848 | 19207 | 176 | 3 |
| 8327186 | 19207 | 313 | 9 | 8327848 | 19207 | 176A | 15 |
| 8327198 | 19207 | 313 | 1 | 8327848 | 19207 | 176A | 15 |
| 8327199 | 19207 | 313 | 48 | 8327848 | 19207 | 383 | NI |
| 8327201 | 19207 | 313 | 22 | 8327849 | 19207 | 176 | 15 |
| 8327202 | 19207 | 313 | 33 | 8327867 | 19207 | 157E | 1 |
| 8327203 | 19207 | 313 | 34 | 8327868 | 19207 | 157E | 1 |
| 8327204 | 19207 | 313 | 26 | 8327869 | 19207 | 162 | 22 |
| 8327205 | 19207 | 313 | 25 | 8327870 | 19207 | 162 | 17 |
| 8327206 | 19207 | 313 | 4 | 8327871 | 19207 | 162 | 7 |
| 8327207 | 19207 | 313 | 29 | 8327872 | 19207 | 162 | 19 |
| 8327208 | 19207 | 312 | 4 | 8327873 | 19207 | 162 | 12 |
| 8327366 | 19207 | 195 | 3 | 8327874 | 19207 | 162 | 6 |
| 8327443 | 19207 | 275 | 18 | 8327875 | 19207 | 159 | 7 |
| 8327444 | 19207 | 275 | 8 | 8327875 | 19207 | 176 | 9 |
| 8327594 | 19207 | 164 | 15 | 8327875 | 19207 | 176A | 10 |
| 8327594 | 19207 | 164 | 15 | 8327875 | 19207 | 176A | 10 |
| 8327597 | 19207 | 159 | 13 | 8327877 | 19207 | 176 | 41 |
| 8327597 | 19207 | 159 | 13 | 8327878 | 19207 | 176 | 42 |
| 8327597 | 19207 | 164 | 14 | 8327881 | 19207 | 176 | 46 |
| 8327597 | 19207 | 176A | 5 | 8327882 | 19207 | 176 | 43 |
| 8327597 | 19207 | 176A | 5 | 8327887 | 19207 | 176 | 16 |
| 8327695 | 19207 | 107 | 18 | 8327889 | 19207 | 178 | 6 |
| 8327696 | 19207 | 107 | 21 | 8327889-1 | 19207 | 178 | 6 |
| 8327697 | 19207 | 107 | 7 | 8327891 | 19207 | 178 | 2 |
| 8327698 | 19207 | 107 | 13 | 8327893 | 19207 | 176 | 23 |
| 8327699 | 19207 | 107 | 12 | 8327894 | 19207 | 176 | 47 |
| 8327700 | 19207 | 107 | 19 | 8327895 | 19207 | 177 | 3 |
| 8327701 | 19207 | 107 | 22 | 8327958 | 19207 | 331B | 5 |
| 8327702 | 19207 | 107 | 23 | 8327979 | 19207 | 286 | 1 |
| 8327704 | 19207 | 107 | 9 | 8327980 | 19207 | 286 | 7 |
| 8327708 | 19207 | 107 | 20 | 8327982 | 19207 | 286 | 21 |
| 8327759 | 00000 | 120 | 13 | 8327983 | 19207 | 286 | 12 |
| 8327781 | 19207 | 168 | 16 | 8327984 | 19207 | 286 | 8 |
| 8327783 | 19207 | 168 | 21 | 8327985 | 19207 | 286 | 11 |
| 8327785 | 19207 | 165 | 1 | 8327986 | 19207 | 286 | 13 |
| 8327787 | 19207 | 164 | 10 | 8327988 | 19207 | 129 | 7 |
| 8327788 | 19207 | 164 | 9 | 8327993 | 19207 | 107 | 8 |
| 8327789 | 19207 | 164 | 3 | 8328010 | 19207 | 73 | 3 |
| 8327790 | 19207 | 164 | 2 | 8328013 | 19207 | 387 | 1 |
| 8327791 | 19207 | 164 | 6 | 8328121 | 19207 | 211 | 27 |

National Stock Number and Part Number Index (Continued)

| Part Number | FSCM | Fig. No. | Item No. | Part Number | FSCM | Fig. No. | Item No. |
|----------------|-------|-------------|-------------|----------------|-------|-------------|-------------|
| 8328122 | 19207 | 182 | 32 | 8328647 | 19207 | 342 | 4 |
| 8328122 | 19207 | 196 | 3 | 8328782 | 19207 | 379 | 1 |
| 8328123 | 19207 | 182 | 11 | 8329795 | 19207 | 250 | NI |
| 8328123 | 19207 | 196 | 3 | 8329808 | 19207 | 282 | |
| 8328151 | 19207 | 287 | 9 | 8329810 | 19207 | 251 | NI |
| 8328152 | 19207 | 287 | 17 | 8329811 | 19207 | 251 | 14 |
| 8328152 | 19207 | 287 | 18 | 8329812 | 19207 | 252 | 29 |
| 8328153 | 19207 | 287 | 12 | 8329813 | 19207 | 252 | 30 |
| 8328155 | 19207 | 287 | 10 | 8329822 | 19207 | 250 | 30 |
| 8328156 | 19207 | 287 | 15 | 8329840 | 19207 | 250 | 2 |
| 8328157 | 19207 | 287 | 16 | 8329842 | 19207 | 256 | 1 |
| 8328160 | 19207 | 313 | 44 | 8329866 | 19207 | 274 | 11 |
| 8328161 | 19207 | 313 | 36 | 8329867 | 19207 | 274 | 12 |
| 8328162 | 19207 | 312 | 7 | 8329894 | 19207 | 288 | 29 |
| 8328164 | 19207 | 313 | 5 | 8329898 | 19207 | 27 | 30 |
| 8328166 | 19207 | 313 | 38 | 8329898 | 19207 | 27 | 47 |
| 8328167 | 19207 | 313 | 14 | 8329902 | 19207 | 250 | 1 |
| 8328168 | 19207 | 313 | 40 | 8329906 | 19207 | 250 | 17 |
| 8328169 | 19207 | 313 | 35 | 8329908 | 19207 | 250 | 10 |
| 8328170 | 19207 | 313 | 39 | 8329914 | 19207 | 250 | 9 |
| 8328171 | 19207 | 312 | 3 | 8329924 | 19207 | 175 | 11 |
| 8328172 | 19207 | 312 | 12 | 8329926 | 19207 | 252 | 10 |
| 8328173 | 19207 | 313 | 2 | 8329927 | 19207 | 252 | 13 |
| 8328174 | 19207 | 313 | 50 | 8329932 | 19207 | 252 | 8 |
| 8328205 | 19207 | 62 | 24 | 8329933 | 19207 | 252 | 15 |
| 8328224 | 19207 | 182 | 12 | 8329934 | 19207 | 252 | 5 |
| 8328224 | 19207 | 182 | 33 | 8329935 | 19207 | 252 | 32 |
| 8328224 | 19207 | 196 | 2 | 8329936 | 19207 | 26 | 15 |
| 8328248 | 19207 | 304 | 25 | 8329936 | 19207 | 27 | 2 |
| 8328326 | 19207 | 190 | 7 | 8329936 | 19207 | 30 | 20 |
| 8328326 | 19207 | 191 | 9 | 8329944 | 19207 | 174 | 4 |
| 8328329 | 19207 | 191 | 17 | 8329947 | 19207 | 174 | 1 |
| 8328334 | 19207 | 310 | | 8329947 | 19207 | 175 | 1 |
| 8328335 | 19207 | 310 | 14 | 8329948 | 19207 | 331B | 16 |
| 8328337 | 19207 | 310 | 5 | 8329949 | 19207 | 331B | 53 |
| 8328338 | 19207 | 310 | 6 | 8330000 | 19207 | 174 | 3 |
| 8328339 | 19207 | 310 | 17 | 8330004 | 19207 | 176A | 2 |
| 8328350 | 19207 | 190 | 12 | 8330009 | 19207 | 175 | 4 |
| 8328363 | 19207 | 192 | 21 | 8330010 | 19207 | 175 | 6 |
| 8328364 | 19207 | 192 | 22 | 8330011 | 19207 | 175 | 9 |
| 8328368 | 19207 | 331B | 18 | 8330012 | 19207 | 175 | 2 |
| 8328370 | 96906 | 61 | 26 | 8330013 | 19207 | 175 | 3 |
| 8328370 | 96906 | 62 | 26 | 8330014 | 19207 | 175 | 5 |
| 8328373 | 19207 | 87 | 20 | 8330015 | 19207 | 175 | 10 |
| 8328388 | 19207 | 297 | 12 | 8330017 | 19207 | 176A | 12 |
| 8328389 | 19207 | 297 | 4 | 8330044 | 19207 | 170 | 9 |
| 8328400 | 19207 | 309 | 7 | 8330046 | 19207 | 173 | 12 |
| 8328401 | 19207 | 315 | 8 | 8330103 | 19207 | 173 | 8 |
| 8328453 | 19207 | 315 | 15 | 8330104 | 19207 | 173 | 9 |
| 8328454 | 19207 | 301 | 20 | 8330105 | 00000 | 181 | 4 |
| 8328494 | 19207 | 177 | | 8330106 | 19207 | 181 | 7 |
| 8328494 | 19207 | 179 | | 8330107 | 19207 | 181 | 6 |
| 8328494 | 19207 | 180 | | 8330109 | 19207 | 181 | 10 |
| 8328494 | 19207 | 269 | | 8330110 | 19207 | 181 | 9 |

National Stock Number and Part Number Index (Continued)

| Part Number | FSCM | Fig. No. | Item No. | Part Number | FSCM | Fig. No. | Item No. |
|----------------|-------|-------------|-------------|----------------|-------|-------------|-------------|
| 8330111 | 19207 | 176 | 4 | 8330898 | 19207 | 169 | 15 |
| 8330112 | 19207 | 27 | 18 | 8330903 | 19207 | 165 | 10 |
| 8330115 | 19207 | 176A | 4 | 8330903 | 19207 | 165 | 20 |
| 8330115 | 19207 | 176A | 4 | 8330903 | 19207 | 166 | 16 |
| 8330121 | 19207 | 27 | 25 | 8330907 | 19207 | 165 | 30 |
| 8330121 | 19207 | 27 | 37 | 8330908 | 19207 | 165 | 2 |
| 8330121 | 19207 | 27 | 44 | 8330908 | 19207 | 166 | 4 |
| 8330131 | 19207 | 312 | 10 | 8330909 | 19207 | 169 | 16 |
| 8330131 | 19207 | 313 | 32 | 8330910 | 19207 | 165 | 25 |
| 8330136 | 19207 | 169 | 8 | 8330911 | 19207 | 169 | 18 |
| 8330154 | 19207 | 300 | 6 | 8330912 | 19207 | 165 | 4 |
| 8330168 | 19207 | 137 | 3 | 8330913 | 19207 | 165 | 5 |
| 8330169 | 19207 | 137 | 2 | 8330917 | 19207 | 165 | 15 |
| 8330171 | 19207 | 137 | 21 | 8330917 | 19207 | 166 | 13 |
| 8330172 | 19207 | 137 | 21 | 8330918 | 19207 | 172 | 9 |
| 8330173 | 19207 | 311 | 1 | 8331242 | 19207 | 89 | 4 |
| 8330174 | 19207 | 313 | 47 | 8331243 | 19207 | 89 | 6 |
| 8330242 | 19207 | 288 | 13 | 8331244 | 19207 | 89 | 3 |
| 8330245 | 19207 | 300 | 7 | 8331245 | 19207 | 89 | 5 |
| 8330245 | 19207 | 301 | 3 | 8331393 | 19207 | 107 | 1 |
| 8330254 | 19207 | 310 | 15 | 8331394 | 19207 | 107 | 10 |
| 8330255 | 19207 | 310 | 13 | 8331395 | 19207 | 107 | 17 |
| 8330258 | 19207 | 31 | 27 | 8331396 | 19207 | 107 | 14 |
| 8330258 | 19207 | 32 | 6 | 8331397 | 19207 | 107 | NI |
| 8330258 | 19207 | 115 | 32 | 8331570 | 19207 | 76 | 10 |
| 8330297 | 19207 | 165 | 39 | 8331570 | 19207 | 228 | 11 |
| 8330298 | 19207 | 165 | 31 | 8331570 | 19207 | 274 | 20 |
| 8330298 | 19207 | 166 | 7 | 8331791 | 19207 | 69 | 9 |
| 8330299 | 19207 | 165 | 26 | 8331862 | 19207 | 85 | 6 |
| 8330414 | 19207 | 277 | 8 | 8331862 | 19207 | 129 | 5 |
| 8330480 | 19207 | 287 | 5 | 8331864 | 19207 | 115 | 38 |
| 8330481 | 19207 | 287 | 18 | 8331864 | 19207 | 117 | 37 |
| 8330482 | 19207 | 287 | 23 | 8331868 | 19207 | 308 | 42 |
| 8330483 | 19207 | 287 | 17 | 8331869 | 19207 | 311 | 9 |
| 8330484 | 19207 | 287 | 15 | 8331885 | 19207 | 308 | 43 |
| 8330485 | 19207 | 287 | 16 | 8331886 | 19207 | 308 | 41 |
| 8330495 | 19207 | 132 | 14 | 8331924 | 19207 | 255 | 1 |
| 8330506 | 19207 | 301 | 8 | 8331937 | 19207 | 98 | NI |
| 8330506 | 19207 | 301 | 16 | 8332057 | 19207 | 89 | |
| 8330523 | 19207 | 99 | 30 | 8332099 | 19207 | 9 | 23 |
| 8330875 | 19207 | 169 | 11 | 8332099 | 19207 | 15 | 14 |
| 8330876 | 19207 | 165 | 29 | 8332100 | 19207 | 287 | 23 |
| 8330877 | 19207 | 165 | 22 | 8332101 | 19207 | 287 | 5 |
| 8330888 | 19207 | 169 | 17 | 8332108 | 19207 | 292 | 23 |
| 8330889 | 19207 | 165 | 13 | 8332109 | 19207 | 292 | 24 |
| 8330889 | 19207 | 166 | 20 | 8332236 | 19207 | 103 | 23 |
| 8330891 | 19207 | 165 | 11 | 8332447 | 19207 | 227 | 1 |
| 8330891 | 19207 | 166 | 18 | 8332448 | 19207 | 227 | 1 |
| 8330893 | 19207 | 165 | 16 | 8332449 | 19207 | 227 | 1 |
| 8330893 | 19207 | 166 | 15 | 8332452 | 19207 | 308 | 44 |
| 8330895 | 19207 | 165 | 34 | 8332455 | 19207 | 300 | 11 |
| 8330896 | 19207 | 165 | 27 | 8332472 | 19207 | 311 | 20 |
| 8330897 | 19207 | 165 | 17 | 8332526 | 19207 | 23 | 9 |
| 8330897 | 19207 | 166 | 21 | 8332526 | 19207 | 24 | 14 |

National Stock Number and Part Number Index (Continued)

| Part Number | FSCM | Fig. No. | Item No. | Part Number | FSCM | Fig. No. | Item No. |
|----------------|-------|-------------|-------------|----------------|-------|-------------|-------------|
| 8332526 | 19207 | 26 | 21 | 8338566 | 19207 | 45 | 9 |
| 8332526 | 19207 | 24 | 21 | 8338566 | 19207 | 56 | 9 |
| 8332527 | 19207 | 117 | 33 | 8338566 | 19207 | 75 | 9 |
| 8332638 | 19207 | 7 | 16 | 8338567 | 19207 | 44 | 5 |
| 8332696 | 19207 | 107 | 25 | 8338567 | 19207 | 56 | 8 |
| 8332712 | 19207 | 176 | 45 | 8338567 | 19207 | 75 | 8 |
| 8332725 | 19207 | 174 | 8 | 8338569 | 19207 | 212 | 13 |
| 8332729 | 19207 | 175 | 7 | 8338570 | 19207 | 212 | 12 |
| 8333046 | 19207 | 26 | 30 | 8342286 | 19207 | 182 | 18 |
| 8333092 | 19207 | 383 | NI | 8342287 | 19207 | 182 | 17 |
| 8333107 | 19207 | 320 | 31 | 8342289 | 19207 | 194 | 13 |
| 8333107 | 19207 | 321 | 11 | 8342290 | 19207 | 182 | 6 |
| 8333108 | 19207 | 320 | 22 | 8342292 | 19207 | 207 | 21 |
| 8333108 | 19207 | 321 | 7 | 8342293 | 19207 | 194 | 9 |
| 8333109 | 19207 | 319 | 1 | 8343637 | 19207 | 88 | 2 |
| 8333110 | 19207 | 320 | 29 | 8343681 | 19207 | 276 | 2 |
| 8333111 | 19207 | 319 | 2 | 8344069 | 19207 | 128 | 3 |
| 8333112 | 19207 | 320 | 36 | 8344184 | 19207 | 381 | 7 |
| 8333113 | 19207 | 320 | 34 | 8345000 | 19207 | 60 | 3 |
| 8333114 | 19207 | 320 | 17 | 8345003 | 19207 | 94 | 1 |
| 8333114 | 19207 | 322 | 22 | 8345004 | 19207 | 94 | 28 |
| 8333115 | 19207 | 320 | 33 | 8345005 | 19207 | 94 | 22 |
| 8333115 | 19207 | 321 | 9 | 8345007 | 19207 | 94 | |
| 8333275 | 19207 | 319 | 12 | 8345008 | 19207 | 94 | 18 |
| 8333275 | 19207 | 321 | 12 | 8345036 | 19207 | 102 | 3 |
| 8333276 | 19207 | 109 | 1 | 8345100 | 19207 | 382 | 1 |
| 8333401 | 19207 | 77 | 12 | 8345110 | 19207 | 380 | 15 |
| 8333433-1 | 19207 | 197 | 5 | 8345113 | 19207 | 380 | 17 |
| 8333477 | 19207 | 99A | 62 | 8345114 | 19207 | 380 | 16 |
| 8333477 | 19207 | 100 | 48 | 8345114-1 | 19207 | 378 | 9 |
| 8333482 | 19207 | 371 | NI | 8345130 | 19207 | 382 | |
| 8333792 | 19207 | 307 | | 8345140 | 19207 | 116 | 5 |
| 8333793 | 19207 | 309 | KIT | 8345141 | 19207 | 24 | 20 |
| 8337110 | 19207 | 383 | NI | 8345144 | 19207 | 116 | 3 |
| 8338560 | 19207 | 351 | NI | 8345151 | 19207 | 116 | 10 |
| 8338561 | 19207 | 39 | 3 | 8345156 | 19207 | 99 | 10 |
| 8338561 | 19207 | 61 | 28.3 | 8345157 | 19207 | 99 | 2 |
| 8338561 | 19207 | 64 | 11.3 | 8345157 | 19207 | 99A | 6 |
| 8338561 | 19207 | 65 | 33.3 | 8345185 | 19207 | 115 | 43 |
| 8338561 | 19207 | 75 | 4 | 8345185 | 19207 | 326 | 34 |
| 8338561 | 19207 | 75 | 6 | 8345192 | 19207 | 382 | 8 |
| 8338561 | 19207 | 75 | 13 | 8345201 | 19207 | 15 | 3 |
| 8338561 | 19207 | 374 | 39 | 8345202 | 19207 | 9 | 17 |
| 8338562 | 19207 | 39 | 2 | 8345202 | 19207 | 15 | 7 |
| 8338562 | 19207 | 61 | 28.2 | 8345246 | 19207 | 328 | 2 |
| 8338562 | 19207 | 64 | 11.2 | 8345247 | 19207 | 327 | 1 |
| 8338562 | 19207 | 65 | 33.2 | 8345248 | 19207 | 328 | 1 |
| 8338562 | 19207 | 75 | 3 | 8345249 | 19207 | 99A | 69 |
| 8338562 | 19207 | 75 | 12 | 8345249 | 19207 | 100 | 67 |
| 8338562 | 19207 | 374 | 40 | 8345250 | 19207 | 116 | 4 |
| 8338564 | 19207 | 39 | 1 | 8345251 | 19207 | 24 | 19 |
| 8338564 | 19207 | 212 | 11 | 8345253 | 19207 | 24 | 22 |
| 8338564 | 19207 | 351 | NI | 8345253 | 19207 | 26 | 22 |
| 8338566 | 19207 | 44 | 6 | 8345257 | 19207 | 121 | 6 |

National Stock Number and Part Number Index (Continued)

| Part Number | FSCM | Fig. No. | Item No. | Part Number | FSCM | Fig. No. | Item No. |
|----------------|-------|-------------|-------------|----------------|-------|-------------|-------------|
| 8345258 | 19207 | 121 | 7 | 8359683 | 19207 | 338 | 3 |
| 8347009 | 19207 | 383 | NI | 8359742 | 19207 | 198 | 7 |
| 8347011 | 19207 | 383 | NI | 8359743 | 19207 | 338 | 1 |
| 8347011 | 19207 | 383 | NI | 8359764 | 19207 | 370 | 16 |
| 8347013 | 19207 | 383 | NI | 8359778 | 19207 | 338 | 2 |
| 8347014 | 19207 | 383 | NI | 8359779 | 19207 | 338 | 5 |
| 8352678 | 19207 | 16 | 12 | 8359780 | 19207 | 367 | 2 |
| 8357992 | 19207 | 86 | 18 | 8359781 | 19207 | 348 | NI |
| 8358353 | 19207 | 191 | 13 | 8359782 | 19207 | 338 | 46 |
| 8359500 | 19207 | 371 | 13 | 8359783 | 19207 | 338 | 47 |
| 8359500 | 19207 | 373 | 9 | 8359819 | 19207 | 338 | 30 |
| 8359500 | 19207 | 374 | 32 | 8359820 | 19207 | 338 | |
| 8359500 | 19207 | 376 | 43 | 8359969 | 19207 | 194 | 1 |
| 8359508 | 19207 | 374 | 31 | 8359980 | 19207 | 373 | 16 |
| 8359508 | 19207 | 376 | 46 | 8360465 | 19207 | 163 | 3 |
| 8359511 | 19207 | 373 | 11 | 8360466 | 19207 | 157A | 5 |
| 8359511 | 19207 | 374 | 35 | 8360466 | 19207 | 163 | 6 |
| 8359511 | 19207 | 376 | 47 | 8364020 | 19207 | 359 | 1 |
| 8359533 | 19207 | 338 | 38 | 8365294 | 19207 | 182 | 8 |
| 8359534 | 19207 | 338 | 20 | 83656 | 78385 | 350 | 18 |
| 8359540 | 19207 | 372 | 7 | 8365663 | 19207 | 88 | 1 |
| 8359541 | 19207 | 371 | 4 | 8366520 | 19207 | 395 | 17 |
| 8359544 | 19207 | 372 | 4 | 8366520 | 19207 | 395 | 17 |
| 8359547 | 19207 | 371 | 5 | 8366520 | 19207 | 395 | 17 |
| 8359548 | 19207 | 371 | 6 | 8366521 | 19207 | 395 | 12 |
| 8359554 | 19207 | 373 | 15 | 8366521 | 19207 | 395 | 12 |
| 8359561 | 19207 | 371 | 11 | 8366521 | 19207 | 395 | 12 |
| 8359564 | 19207 | 372 | 2 | 8366523 | 19207 | 395 | 14 |
| 8359569 | 19207 | 376 | 34 | 8366523 | 19207 | 395 | 14 |
| 8359571 | 19207 | 373 | 2 | 8366523 | 19207 | 395 | 14 |
| 8359578 | 19207 | 373 | 6 | 8366524 | 19207 | 395 | 13 |
| 8359581 | 19207 | 373 | 4 | 8366524 | 19207 | 395 | 13 |
| 8359582 | 19207 | 376 | 44 | 8366524 | 19207 | 395 | 13 |
| 8359586 | 19207 | 336 | 13 | 8366525 | 19207 | 395 | 16 |
| 8359600 | 19207 | 359 | 33 | 8366525 | 19207 | 395 | 16 |
| 8359613 | 19207 | 339 | 15 | 8366525 | 19207 | 395 | 16 |
| 8359615 | 19207 | 339 | 27 | 8366526 | 19207 | 395 | 18 |
| 8359617 | 19207 | 339 | 14 | 8366526 | 19207 | 395 | 18 |
| 8359618 | 19207 | 339 | 15 | 8366526 | 19207 | 395 | 18 |
| 8359620 | 19207 | 341 | 4 | 8366527 | 19207 | 395 | 15 |
| 8359621 | 19207 | 341 | 3 | 8366527 | 19207 | 395 | 15 |
| 8359627 | 19207 | 373 | 12 | 8366527 | 19207 | 395 | 15 |
| 8359628 | 19207 | 374 | 5 | 8366689 | 19207 | 395 | 34 |
| 8359628 | 19207 | 376 | 5 | 8366689 | 19207 | 395 | 34 |
| 8359673 | 19207 | 339 | 20 | 8366689 | 19207 | 395 | 34 |
| 8359673 | 19207 | 341 | 11 | 8366689 | 19207 | 395 | 34 |
| 8359674 | 19207 | 339 | 29 | 8366951 | 19207 | 348 | NI |
| 8359675 | 19207 | 339 | 31 | 8366968 | 19207 | 348 | 5 |
| 8359676 | 19207 | 339 | 11 | 8366970 | 19207 | 349 | 3 |
| 8359677 | 19207 | 339 | 19 | 8366971 | 19207 | 349 | 5 |
| 8359677 | 19207 | 341 | 8 | 8366977 | 19207 | 350 | 21 |
| 8359678 | 19207 | 339 | 16 | 8366978 | 19207 | 350 | 28 |
| 8359678 | 19207 | 341 | 5 | 8366984 | 19207 | 350 | 5 |
| 8359680 | 19207 | 339 | 22 | 8367807 | 19207 | 340 | 5 |

National Stock Number and Part Number Index (Continued)

| Part Number | FSCM | Fig. No. | Item No. | Part Number | FSCM | Fig. No. | Item No. |
|-------------|-------|----------|----------|-------------|-------|----------|----------|
| 8370202 | 19207 | 198 | 20 | 8395476 | 19207 | 21 | 3 |
| 83703 | 77820 | 198 | 15 | 8410185 | 19207 | 89 | 14 |
| 83704 | 77820 | 198 | 16 | 8430433 | 19207 | 255 | 29 |
| 83708 | 77820 | 198 | 1 | 8430492 | 19207 | 255 | 2 |
| 8370841 | 19207 | 357 | 27 | 8430493 | 19207 | 255 | 28 |
| 8375341 | 19207 | 395 | KIT | 8430498 | 19207 | 255 | 4 |
| 8375957 | 19207 | 350 | 7 | 8430499 | 19207 | 255 | 15 |
| 8375959 | 19207 | 347 | 4 | 8430751 | 19207 | 255 | 7 |
| 8376100 | 19207 | 344 | 10 | 8430752 | 19207 | 255 | 6 |
| 8376101 | 19207 | 348 | NI | 8430758 | 19207 | 255 | 24 |
| 8376299 | 19207 | 200 | 12 | 8430760 | 19207 | 255 | 14 |
| 8376299 | 19207 | 345 | 1 | 8430764 | 19207 | 255 | 19 |
| 8376368 | 19207 | 48 | 1 | 8430765 | 19207 | 255 | 17 |
| 8376369 | 19207 | 48 | 6 | 8430766 | 19207 | 255 | 5 |
| 8376499 | 19207 | 38 | 23 | 8430771 | 19207 | 255 | 20 |
| 8376499 | 19207 | 74 | 8 | 8430780 | 19207 | 255 | 8 |
| 8376500 | 19207 | 38 | 20 | 8430784 | 19207 | 255 | 30 |
| 8376501 | 19207 | 38 | 3 | 8430787 | 19207 | 255 | 18 |
| 8376502 | 19207 | 38 | 3 | 8430789 | 19207 | 255 | 16 |
| 8376532 | 19207 | 383 | NI | 8487J | 76260 | 79 | 4 |
| 8376532 | 19207 | 383 | NI | 8489187 | 57733 | 370 | NI |
| 8376760 | 19207 | 187 | 12 | 8675758 | 19207 | 110 | 1 |
| 8378661 | 19207 | 48 | 6 | 8675783 | 19207 | 176 | 36 |
| 8378662 | 19207 | 46 | 5 | 8675930 | 19207 | 61 | 35 |
| 8378785 | 19207 | 48 | 1 | 8675930 | 19207 | 62 | 30 |
| 8379990 | 19207 | 111 | 9 | 8675930 | 19207 | 64 | 34 |
| 8379991 | 19207 | 111 | 7 | 8675930 | 19207 | 65 | 41 |
| 8380413 | 19207 | 206 | 16 | 8686861 | 19207 | 117 | 32 |
| 8380420 | 80244 | 205 | 30 | 8686866 | 19207 | 96 | 8 |
| 8380443 | 19207 | 205 | 28 | 8686885 | 19207 | 115 | 42 |
| 8380445 | 19207 | 205 | 29 | 8686886 | 19207 | 115 | 41 |
| 8380467 | 19207 | 208 | 11 | 8686888 | 19207 | 31 | |
| 8380468 | 19207 | 208 | 12 | 8686995 | 19207 | 136 | 19 |
| 8380491 | 19207 | 187 | 11 | 8686996 | 19207 | 136 | 17 |
| 8380492 | 19207 | 187 | 6 | 8687043 | 19207 | 136 | 18 |
| 8380493 | 19207 | 187 | 13 | 8687207 | 19207 | 145 | 6 |
| 8380558 | 19207 | 88.1 | 29 | 8687281 | 19207 | 145 | 26 |
| 8380559 | 19207 | 88.1 | 23 | 8687283 | 19207 | 145 | 21 |
| 8380685 | 19207 | 385 | 3 | 8688903 | 19207 | 368 | 12 |
| 8380939 | 19207 | 81 | 37 | 8688903 | 19207 | 370 | NI |
| 8380939 | 19207 | 86A | 37 | 8688925 | 19207 | 370 | NI |
| 8380940 | 19207 | 81 | 38 | 8688925 | 19207 | 370 | NI |
| 8380940 | 19207 | 86A | 38 | 8688925 | 19207 | 370 | NI |
| 8381934 | 19207 | 99 | 27 | 8688925 | 19207 | 370 | NI |
| 8383072 | 19207 | 352 | NI | 8688943 | 19207 | 368 | 6 |
| 8383635 | 19207 | 368 | 16 | 8688943 | 19207 | 370 | NI |
| 8389102 | 19207 | 331B | 41 | 8688944 | 19207 | 368 | |
| 8389236 | 19207 | 331B | 42 | 8688944-1 | 19207 | 368 | 1 |
| 8390124 | 19207 | 395 | 25 | 8688945 | 19207 | 368 | 5 |
| 8390124 | 19207 | 395 | 25 | 8688945 | 19207 | 370 | NI |
| 8390124 | 19207 | 395 | 25 | 8688968 | 19207 | 370 | NI |
| 8390124 | 19207 | 395 | 25 | 8688973 | 19207 | 368 | 13 |
| 8390124 | 19207 | 395 | 25 | 8688973 | 19207 | 370 | NI |
| 8390124 | 19207 | 395 | 25 | 8688982 | 19207 | 368 | 8 |

National Stock Number and Part Number Index (Continued)

| Part Number | FSCM | Fig. No. | Item No. | Part Number | FSCM | Fig. No. | Item No. |
|-------------|-------|----------|----------|-------------|-------|----------|----------|
| 8688983 | 19207 | 370 | NI | 8708359 | 19207 | 395 | 7 |
| 8688984 | 19207 | 370 | NI | 8708359 | 19207 | 395 | 7 |
| 8688988 | 19207 | 368 | 9 | 8708724 | 19207 | 390 | 4 |
| 8689019 | 19207 | 370 | NI | 8708724 | 19207 | 390 | 4 |
| 8689020 | 19207 | 370 | NI | 8708724 | 19207 | 390 | 4 |
| 8689029 | 19207 | 368 | 4 | 8708724 | 19207 | 390 | 4 |
| 8689029 | 19207 | 370 | NI | 8708724 | 19207 | 390 | 4 |
| 8689030 | 19207 | 368 | 4 | 8708724 | 19207 | 390 | 4 |
| 8689030 | 19207 | 370 | NI | 8708724 | 19207 | 390 | 4 |
| 8689031 | 19207 | 368 | 4 | 8708724 | 19207 | 390 | 4 |
| 8689031 | 19207 | 370 | NI | 8708724 | 19207 | 390 | 4 |
| 8689032 | 19207 | 368 | 4 | 8708724 | 19207 | 395 | 21 |
| 8689032 | 19207 | 370 | NI | 8708724 | 19207 | 395 | 21 |
| 8689106 | 19207 | 100 | 47 | 8708740 | 19207 | 395 | 23 |
| 8689134 | 19207 | 368 | 21 | 8708740 | 19207 | 395 | 23 |
| 8689134 | 19207 | 370 | NI | 8708740 | 19207 | 395 | 23 |
| 8689205 | 19207 | 358 | 18 | 8708740 | 19207 | 395 | 23 |
| 8689206 | 19207 | 99 | 46 | 8708740 | 19207 | 395 | 23 |
| 8689206 | 19207 | 329 | 10 | 8708740 | 19207 | 395 | 23 |
| 8689207 | 19207 | 356 | 29 | 8708740 | 19207 | 395 | 23 |
| 8689207 | 19207 | 357 | 5 | 8708744 | 19207 | 395 | 26 |
| 8689208 | 19207 | 59 | 2 | 8708744 | 19207 | 395 | 26 |
| 8689208 | 19207 | 356 | 4 | 8710557 | 19207 | 332 | 20 |
| 8689208 | 19207 | 369 | 13 | 8710557 | 19207 | 333 | 5 |
| 8689342 | 19207 | 383 | NI | 8710560 | 19207 | 332 | 21 |
| 8690527 | 19207 | 143 | 5 | 8710562 | 19207 | BULK | |
| 8690899 | 19207 | 275 | 52 | 8710566 | 19207 | 351 | NI |
| 8690900 | 19207 | 277 | 16 | 8710612 | 19207 | 332 | 30 |
| 8690900 | 19207 | 331B | 59 | 8710624 | 19207 | 332 | 1 |
| 8694525 | 19207 | 46 | 9 | 8710632 | 19207 | 332 | 29 |
| 8694526 | 19207 | 48 | 10 | 8710637 | 19207 | 332 | 5 |
| 8695830 | 19207 | 284 | 2 | 8710638 | 19207 | 332 | 6 |
| 8698434 | 19207 | 208 | 16 | 8710639 | 19207 | 332 | 7 |
| 8698435 | 19207 | 187 | 2 | 8710670 | 19207 | 332 | 8 |
| 8698436 | 19207 | 187 | 2 | 8710856 | 19207 | 332 | 22 |
| 8698440 | 19207 | 210 | 5 | 8711056 | 19207 | 332 | 19 |
| 8707524 | 19207 | 358 | 8 | 8712160 | 19207 | 8 | 6 |
| 8707873 | 19207 | 332 | 3 | 8712201 | 19207 | 96 | 44 |
| 8708239 | 19207 | 390 | 1 | 8712201 | 19207 | 97 | 46 |
| 8708239 | 19207 | 390 | 1 | 8712239 | 19207 | 379 | 21 |
| 8708239 | 19207 | 390 | 1 | 8712239 | 19207 | 381 | 21 |
| 8708239 | 19207 | 390 | 1 | 8712245 | 19207 | 381 | 16 |
| 8708239 | 19207 | 390 | 1 | 8712289 | 19207 | 122 | 14 |
| 8708239 | 19207 | 390 | 1 | 8712310-3 | 19207 | 18 | 11 |
| 8708239 | 19207 | 390 | 1 | 8712310-3 | 19207 | 20 | 15 |
| 8708239 | 19207 | 390 | 1 | 8713604 | 19207 | 383 | NI |
| 8708279 | 19207 | 395 | 20 | 8713606 | 19207 | 383 | NI |
| 8708279 | 19207 | 395 | 20 | 8713641 | 19207 | 383 | NI |
| 8708279 | 19207 | 395 | 20 | 8713987 | 19207 | 313 | 21 |
| 8708279 | 19207 | 395 | 20 | 8720224 | 19207 | 107 | |
| 8708279 | 19207 | 395 | 20 | 8720248 | 19207 | 176 | 24 |
| 8708279 | 19207 | 395 | 20 | 8720300 | 19207 | 311 | 13 |
| 8708279 | 19207 | 395 | 20 | 8720538 | 19207 | 176 | 19 |
| 8708359 | 19207 | 395 | 7 | 8720542 | 19207 | 176 | 38 |

National Stock Number and Part Number Index (Continued)

| Part Number | FSCM | Fig. No. | Item No. | Part Number | FSCM | Fig. No. | Item No. |
|----------------|-------|-------------|-------------|----------------|-------|-------------|-------------|
| 8720543 | 19207 | 176 | 7 | 8735022 | 19207 | 210 | 20 |
| 8720544 | 19207 | 176 | 8 | 8735023 | 19207 | 210 | 12 |
| 8720545 | 19207 | 176 | 10 | 8735024 | 19207 | 210 | 15 |
| 8720584 | 19207 | 31 | 29 | 8735025 | 19207 | 210 | 16 |
| 8720647 | 19207 | 287 | 22 | 8735026 | 19207 | 210 | 18 |
| 8720648 | 19207 | 287 | 21 | 8735028 | 19207 | 210 | 19 |
| 8720660 | 19207 | 332 | 27 | 8735029 | 19207 | 210 | 9 |
| 8720760 | 19207 | 31 | 23 | 8735030 | 19207 | 210 | 32 |
| 8720761 | 19207 | 31 | 22 | 8735031 | 19207 | 210 | 24 |
| 8720762 | 19207 | 31 | 17 | 8735033 | 19207 | 210 | 36 |
| 8720763 | 19207 | 31 | 18 | 8735034 | 19207 | 210 | 37 |
| 8720765 | 19207 | 31 | 21 | 8735035 | 19207 | 210 | 39 |
| 8720789 | 19207 | 366 | 24 | 8735036 | 19207 | 210 | 38 |
| 8720805 | 19207 | 148 | 7 | 8735039 | 19207 | 210 | 3 |
| 8720806 | 19207 | 148 | 7 | 8735050 | 19207 | 209 | 8 |
| 8720813 | 19207 | 148 | 8 | 8735051 | 19207 | 209 | 10 |
| 8720814 | 19207 | 148 | 8 | 8735054 | 19207 | 210 | 23 |
| 8720887 | 19207 | 148 | 3 | 8735055 | 19207 | 210 | 21 |
| 8720937 | 19207 | 293 | 20 | 8735056 | 19207 | 210 | 7 |
| 8720943 | 19207 | 293 | 21 | 8735057 | 19207 | 209 | 7 |
| 8720944 | 19207 | 286 | 22 | 8735057 | 19207 | 210 | 13 |
| 8720953 | 19207 | 21 | 5 | 8735058 | 19207 | 209 | 9 |
| 8722168-21 | 19207 | 206 | 6 | 8735059 | 19207 | 209 | 6 |
| 8722168-22 | 19207 | 206 | 7 | 8735060 | 19207 | 209 | 16 |
| 8722186-21 | 19207 | 205 | 6 | 8735061 | 19207 | 209 | 21 |
| 8722186-22 | 19207 | 205 | 12 | 8735074 | 19207 | 210 | 14 |
| 8722922 | 19207 | 395 | 74 | 8735084 | 19207 | 207 | 2 |
| 8722925 | 19207 | 395 | 61 | 8735239 | 19207 | 204 | 14 |
| 8722943 | 19207 | 66 | NI | 8735248 | 19207 | 204 | 16 |
| 8723828 | 19207 | 276 | 1 | 8735318 | 19207 | 203 | 15 |
| 8723830 | 19207 | 85 | 9 | 8735325 | 19207 | 204 | 15 |
| 8723830 | 19207 | 129 | 4 | 8735329 | 19207 | 204 | 4 |
| 8724230 | 19207 | 212 | 7 | 8735330 | 19207 | 204 | 13 |
| 8724357 | 19207 | 331B | 64 | 8735426 | 19207 | 204 | 5 |
| 8724380 | 19207 | 145 | 5 | 8735431 | 19207 | 194 | 19 |
| 8724785 | 19207 | 351 | NI | 8735566 | 19207 | 88 | 8 |
| 8724787 | 19207 | 371 | 2 | 8735603 | 19207 | 328 | 6 |
| 8727332 | 19207 | 174 | 7 | 8735642 | 19207 | 77 | |
| 8728286 | 19207 | 157 | 35 | 8737671 | 19207 | 361 | 16 |
| 8728287 | 19207 | 157 | 26 | 8737672 | 19207 | 361 | 20 |
| 8729068 | 19207 | 17 | 16 | 8737673 | 19207 | 361 | 18 |
| 8729068 | 19207 | 21 | 8 | 8737675 | 19207 | 361 | 14 |
| 8729069 | 19207 | 21 | 4 | 8737676 | 19207 | 361 | 13 |
| 8729070 | 19207 | 21 | 6 | 8737677-1 | 19207 | 361 | 15 |
| 8729071 | 19207 | 21 | 7 | 8737677-2 | 19207 | 361 | 12 |
| 8729084 | 19207 | 191 | 2 | 8737678-1 | 19207 | 361 | 2 |
| 8733140 | 19207 | 100 | 23 | 8737678-2 | 19207 | 361 | 9 |
| 8734960 | 19207 | 209 | 20 | 8737679-1 | 19207 | 361 | 3 |
| 8734961 | 19207 | 209 | 11 | 8737679-2 | 19207 | 361 | 8 |
| 8734990 | 19207 | 210 | 28 | 8737680 | 19207 | 361 | 10 |
| 8735017 | 19207 | 210 | 1 | 8737681 | 19207 | 361 | 17 |
| 8735018 | 19207 | 210 | 34 | 8737682 | 19207 | 361 | 11 |
| 8735019 | 19207 | 209 | 19 | 8737683 | 19207 | 361 | 19 |
| 8735021 | 19207 | 209 | 1 | 8737684-1 | 19207 | 361 | 5 |

National Stock Number and Part Number Index (Continued)

| Part Number | FSCM | Fig. No. | Item No. | Part Number | FSCM | Fig. No. | Item No. |
|----------------|-------|-------------|-------------|----------------|-------|-------------|-------------|
| 8737684-2 | 19207 | 361 | 6 | 8743058 | 19207 | 388 | |
| 8737706 | 19207 | 361 | 20 | 8743082 | 19207 | 269 | 13 |
| 8737720 | 19207 | 24 | 22 | 8743908 | 19207 | 134 | 19 |
| 8737720 | 19207 | 26 | 22 | 8743909 | 19207 | 134 | 17 |
| 8737813 | 19207 | 336 | 7 | 8743910 | 19207 | 134 | 12 |
| 8737850 | 19207 | 94 | 26 | 8743911 | 19207 | 134 | 26 |
| 8737895 | 19207 | 24 | 12 | 8743917 | 19207 | 37 | 22 |
| 8737895 | 19207 | 26 | 9 | 8743938 | 19207 | 12 | 13 |
| 8737987 | 19207 | 84 | 36 | 8743938 | 19207 | 15 | 12 |
| 8737988 | 19807 | 84 | 36 | 8744219-2 | 19207 | 157E | 6 |
| 8738030 | 19207 | 84 | 34 | 8744221 | 19207 | 176 | 28 |
| 8738031 | 19207 | 84 | 39 | 8744248 | 19207 | 190 | 1 |
| 8738032 | 19207 | 84 | 37 | 8744249 | 19207 | 191 | 1 |
| 8738033 | 19207 | 84 | 31 | 8747982 | 19207 | 45 | 4 |
| 8738034 | 19207 | 84 | 40 | 8747986 | 19207 | 45 | 14 |
| 8738035 | 19207 | 84 | 30 | 8747987 | 19207 | 45 | 10 |
| 8738035-1 | 19207 | 84 | 30 | 8747988 | 19207 | 45 | 1 |
| 8738036 | 19207 | 84 | 35 | 8748332 | 19207 | 176 | 26 |
| 8738039 | 19207 | 84 | 33 | 8748337 | 19207 | 103 | 11 |
| 8738046-1 | 19207 | 289 | 9 | 8755594 | 19207 | 395 | 70 |
| 8738097 | 19207 | 395 | KIT | 8757542 | 19207 | 116 | 16 |
| 8738098 | 19207 | 395 | KIT | 8757542 | 19207 | 117 | 17 |
| 8738099 | 19207 | 395 | KIT | 8757549 | 19207 | 115 | 46 |
| 8738106 | 19207 | 197 | 1 | 8757550 | 19207 | 114 | 4 |
| 8738129 | 19207 | 24 | 22 | 8757552 | 19207 | 115 | 46 |
| 8738140 | 19207 | 99A | 21 | 8757555 | 19207 | 116 | 15 |
| 8738144 | 19207 | 99A | 29 | 8757561 | 19207 | 326 | 22 |
| 8739552 | 19207 | 51 | 14 | 8757580 | 19207 | 63 | 18 |
| 8739556 | 19207 | 51 | 16 | 8757580 | 19207 | 64A | 16 |
| 8739559 | 19207 | 51 | 27 | 8757580 | 19207 | 115 | 45 |
| 8739573 | 19207 | 39 | 21 | 8757591 | 19207 | 24 | 24 |
| 8739573 | 19207 | 51 | 17 | 8757591 | 19207 | 26 | 25 |
| 8741434 | 19207 | 45 | 8 | 8757593 | 19207 | 27 | 6 |
| 8741435 | 19207 | 44 | 13 | 8757598 | 19207 | 96 | 8 |
| 8741436 | 19207 | 45 | 6 | 8757636 | 19207 | 116 | 11 |
| 8741437 | 19207 | 44 | 2 | 8757644 | 19207 | 85 | 11 |
| 8741441 | 19207 | 44 | 15 | 8757645 | 19207 | 86 | 29 |
| 8741442 | 19207 | 44 | 12 | 8757646 | 19207 | 27 | 27 |
| 8741442 | 73331 | 45 | 7 | 8757660 | 19207 | 82 | 11 |
| 8741442 | 73331 | 50 | 4 | 8757660 | 19207 | 86B | 11 |
| 8741446 | 19207 | 44 | 3 | 8757663 | 19207 | 89 | 15 |
| 8741447 | 19207 | 44 | 10 | 8757667 | 19207 | 86 | 33 |
| 8741461 | 19207 | 44 | 14 | 8757674 | 19207 | 73 | 7 |
| 8741462 | 19207 | 44 | 1 | 8757674 | 19207 | 82 | 6 |
| 8741491 | 19207 | 44 | 4 | 8757674 | 19207 | 86B | 6 |
| 8741492 | 19207 | 44 | 11 | 8757674 | 19207 | 88.1 | 11 |
| 8741776 | 19207 | 74 | 19 | 8757676 | 19207 | 84 | 25 |
| 8741776 | 19207 | 96 | 34 | 8757680 | 19207 | 85 | 6 |
| 8741776 | 19207 | 97 | 33 | 8757681 | 19207 | 86 | 10 |
| 8741776 | 19207 | 98 | 42 | 8757682 | 19207 | 86 | 10 |
| 8741776 | 19207 | 99 | 38 | 8757684 | 19207 | 129 | 10 |
| 8741776 | 19207 | 99A | 50 | 8757685 | 19207 | 129 | 6 |
| 8741776 | 19207 | 100 | 52 | 8757687 | 19207 | 84 | 29 |
| 8742411 | 19207 | 351 | NI | 8757689 | 19207 | 112 | 17 |

National Stock Number and Part Number Index (Continued)

| Part Number | FSCM | Fig. No. | Item No. | Part Number | FSCM | Fig. No. | Item No. |
|-------------|-------|----------|----------|-------------|-------|----------|----------|
| 8757694 | 19207 | 84 | 5 | 9409115 | 19207 | 135 | 9 |
| 8757695 | 19207 | 83 | 23 | 9409170 | 19207 | 313 | 27 |
| 8757696 | 19207 | 83 | 23 | 9409170 | 19207 | 313 | 43 |
| 8757704 | 19207 | 73 | 12 | 9409177 | 19207 | 312 | 1 |
| 8757705 | 19207 | 88.1 | 43 | 9409179 | 19207 | 313 | 19 |
| 8757712 | 19207 | 127 | 9 | 9529375 | 19207 | 92 | 32 |
| 8757720 | 19207 | 283 | 22 | 9539129 | 19207 | 23 | 17 |
| 8757726 | 19207 | 137 | 6 | 9689206 | 19207 | 99A | 61 |
| 8757731 | 19207 | 63 | 19 | 97795 | 57733 | 387 | 13 |
| 8757809 | 19207 | 213 | 3 | 99669 | 57733 | 387 | 4 |
| 8757842-1 | 19207 | 134 | 33 | | | | |
| 8757843 | 19207 | 134 | 34 | | | | |
| 8757892 | 19207 | 99A | 60 | | | | |
| 8757892 | 19207 | 104 | 1 | | | | |
| 8757902 | 19207 | 140 | 3 | | | | |
| 8757902 | 19207 | 226 | 2 | | | | |
| 8757916 | 19207 | 140 | 7 | | | | |
| 8757920 | 19207 | 141 | 17 | | | | |
| 8757953 | 19207 | 96 | 5 | | | | |
| 8757953 | 19207 | 97 | 5 | | | | |
| 8757973 | 19207 | 114 | 4 | | | | |
| 8757980 | 19207 | 17 | 7 | | | | |
| 8758106 | 19207 | 155 | 2 | | | | |
| 8758374 | 19207 | 285 | 5 | | | | |
| 8758393 | 19207 | 288 | 7 | | | | |
| 8758394 | 19207 | 288 | 15 | | | | |
| 875855 | 21450 | 383 | NI | | | | |
| 8758705 | 19207 | 149 | 12 | | | | |
| 8759090 | 19207 | 77 | 6 | | | | |
| 8759465 | 19207 | 205 | 21 | | | | |
| 8759465 | 19207 | 206 | 22 | | | | |
| 8759693 | 19207 | 86 | 7 | | | | |
| 8845186 | 19207 | 98 | NI | | | | |
| 9092643 | 19207 | 23 | 3 | | | | |
| 913701 | 58275 | 88.1 | 16 | | | | |
| 9151422-501 | 19207 | 158A | 4 | | | | |
| 916144 | 04636 | 297 | 26 | | | | |
| 916165 | 04636 | 297 | 15 | | | | |
| 917134 | 04636 | 295 | 18 | | | | |
| 917135 | 04636 | 303 | 10 | | | | |
| 917151 | 04636 | 305 | 1 | | | | |
| 9400014 | 19207 | 370 | NI | | | | |
| 9400068 | 19207 | 370 | NI | | | | |
| 9402799 | 21450 | 13 | 8 | | | | |
| 9402799 | 21450 | 16 | 1 | | | | |
| 9402838 | 21450 | 16 | 28 | | | | |
| 9403524 | 19207 | 351 | NI | | | | |
| 9403524 | 19207 | 370 | NI | | | | |
| 9409113 | 24617 | 9 | 19 | | | | |
| 9409113 | 24617 | 12 | 1 | | | | |
| 9409113 | 24617 | 15 | 1 | | | | |
| 9409113 | 19207 | 301 | 6 | | | | |
| 9409113 | 19207 | 301 | 14 | | | | |
| 9409114 | 19207 | 284 | 25 | | | | |

By Order of the Secretaries of the Army, and the Air Force:

Official:

BERNARD W. ROGERS
General, United States Army
Chief of Staff

PAUL T. SMITH
Major General, United States Army
The Adjutant General

Official:

DAVID C. JONES, *General, USAF*
Chief of Staff

JAMES J. SHEPARD, *Colonel, USAF*
Director of Administration

Distribution:

To be distributed in accordance with DA Form 12-38, Direct/General Support requirements for 2 1/2-ton Truck, Cargo: 2 1/2-Ton, 6x6, M34; M35A1, A2 & A2C; M36, A2 & A3, M36C; Dump: M47, M59, M324, M342A2 & A3; Tank: Fuel Servicing, 1,200 Gal, M49, M49C, M49A1C, A2C & A3C; Tractor: M48, M275, A1, A2 & A3; Repair Shop: Truck Mounted, M185, A1, A2, A3 & A4; Van: M109, A1, A2, A3 & A4; Van: Expansible, M292, A1, A2 & A5; Wrecker: Crane, M108, M60; Tank: Water, 1000 Gal, M50, A1, A2, A4 & A5; Earth Boring Machine and Pole Setter: V18A/MTQ, M764 & A1; Telephone Construction and Maintenance: V17A/MTQ; Pipeline Construction: M765A2 & A3; Van: Electronic: M567.

DEPARTMENT OF THE ARMY
US ARMY AG PUBLICATIONS CENTER
1655 WOODSON ROAD
ST. LOUIS, MISSOURI 63114

OFFICIAL BUSINESS
PENALTY FOR PRIVATE USE \$300

POSTAGE AND FEES PAID
DEPARTMENT OF THE ARMY
DOD 314

